APRIL PREORDER FOR JUNE

SANFORD GREENE'S

BOO

Rocketship

LUNAR DISTRIBUTION

NEXT PHASE

ISSUE #52 APRIL 2026

TABLE OF CONTENTS



FEATURED ON THE COVER

1000 HC VOL 01

PUBLISHER | ROCKETSHIP

ARTIST | SANFORD GREENE

LUNAR DISTRIBUTION

ALL ARTWORK PENDING LICENSOR APPROVAL & ARE SUBJECT TO CHANGE

ABRAMS	3-21
AHOY	22-23
ARCHIE	24-30
AVERY HILLS	31-45
AWA	46-55
BAD IDEA	56-114
CHRONICLE	115-120
CLOVER PRESS	121-123
CSN PRESS	124-125
DC CONNECT	126-185
DRAWN & QUARTERLY	186-207
DYNAMIC FORCES	208-219
DYNAMITE	220-271
EX POSSE	272-279
FANTAGRAPHICS	280-286
FLOATING WORLD COMICS	287
HARPER COLLINS	288-321
HERMES PRESS	322-352
IMAGE	353-438
IPI COMICS	439
MAD CAVE	440-482
MASSIVE PUBLISHING	483-565
NBM	566-571
ONI PRESS	572-589
PAPERCUTZ	590-610
PRANA	611-646
PS ARTBOOKS	647-669
PUG	670
REBELLION	671-680
REKCAH	681
ROCKETSHIP	682-693
SCHOLASTIC	694-697
SILVER SPROCKET	698-699
STRANGER COMICS	700-702
TITAN	703-764
TWOMORROWS PUBLISHING	765-776
UDON	777-785
UNCIVILIZED BOOKS	786-792
VAULT	793-798
WAKE	799-800
Z2	801-804
ZDARSCO	805



ABRAMS



BILLY BAT#1

Billy Bat Volume 1

- BY NAOKI URASAWA AND TAKASHI NAGASAKI

A highly requested title from Naoki Urasawa and Takashi Nagasaki, the in–demand manga Billy Bat, historical conspiracy–thriller meta–manga spanning multiple millennia following a Japanese American comic artist's search for the truth regarding the origins of his character "Billy Bat."

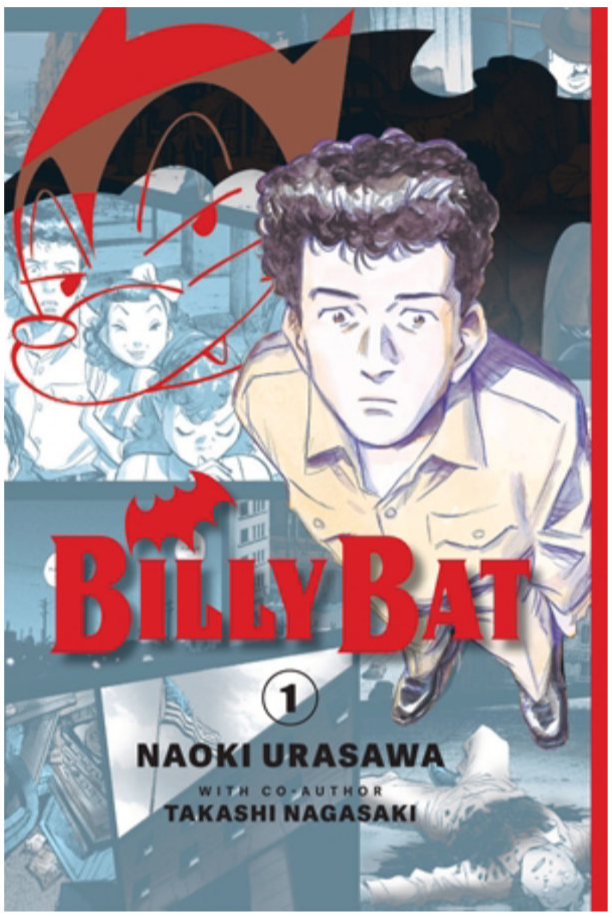

A thrilling sci–fi mystery by Naoki Urasawa and Takashi Nagasaki.

It's 1949 Los Angeles, and Kevin Yamagata, a Japanese American comic book author, is drawing his bestselling comic book character, Billy Bat: a quick–witted detective who is, unsurprisingly, a cartoon bat. Everything is going well for Kevin until he discovers an unfortunate truth: He may have unintentionally plagiarized his beloved character from a drawing he once saw in Japan. Devastated by the news, Kevin returns to war–torn Japan to find the drawing's original artist . . . but the character's origins turn out to be far older and more perplexing than he had ever imagined.

Naoki Urasawa is a master manga artist described to have changed the history of contemporary manga. He has won numerous awards, including the Shogakukan Manga Award three times, the Tezuka Osamu Cultural Prize twice, and the Kodansha Manga Award. He is known for authoring *Monster, 20th Century Boys, Billy Bat,* and *Pluto* (which was adapted by Netflix). **Takashi Nagasaki** is an author and manga writer known for titles such as *Monster, 20th Century Boys,* and *Pluto*. He worked as editor at Shogakukan before leaving to work as a freelance artist.

ABRAMS

SELLING POINTS

STAR AUTHOR: Manga author Naoki Urasawa is representative not only of the *seinen* (adult) genre, but also of contemporary manga. He is widely acclaimed in the US with both a passionate fandom and respect by the general manga mainstream.

EXHILARATING STORY: *Billy Bat* is a brilliantly written, lightning–fast story with rapid developments that spiral the reader into a winding, gripping conspiracy. It perfectly balances viewing historical events through a different lens with surreal and suspenseful dramatic reveals.

iN DEMAND: Fans have been waiting for a translation for years. *Billy Bat* frequently appears in "Top 10 Manga That Need an English Release" articles.

POPULAR GENRE: Historical Fiction is incredibly popular right now, as we see hit Netflix shows such as *Bridgerton*, *Outlander*, and *All the Light We Cannot See* keep a firm hold on US viewership—*Billy Bat* takes the intrigue one step further, embellishing comics and world history by imagining a conspiracy theory that has directly affected world politics as they have formed today.

SPECIFICATIONS

* Black-and-white illustrations Printer: throughout; 26-page full-color insert
* 200 pages
* WIDTH: 5" - mm
* HEIGHT: 7 1/2" - mm
* **Paperback with Jacket**

PUB MONTH: **JUNE**

AGES 16 and up

COMICS / MANGA

ISBN 978-1-4197-8008-0

US $13.99 CAN $17.99 UK £9.99

MARVEL ARTS#1

X-Men: Elsewhen (Volume 1 of 3)

A GRAPHIC NOVEL

- WRITTEN AND ILLUSTRATED BY JOHN BYRNE

Legendary comic book creator John Byrne returns to the characters he first drew 50 years ago, the X–Men, with this all–new, one–of–a–kind graphic novel series, *X–Men: Elsewhen*. This special three–volume series picks up the story from Byrne's original run on *Uncanny X–Men*, taking the characters in thrilling and unexpected directions.

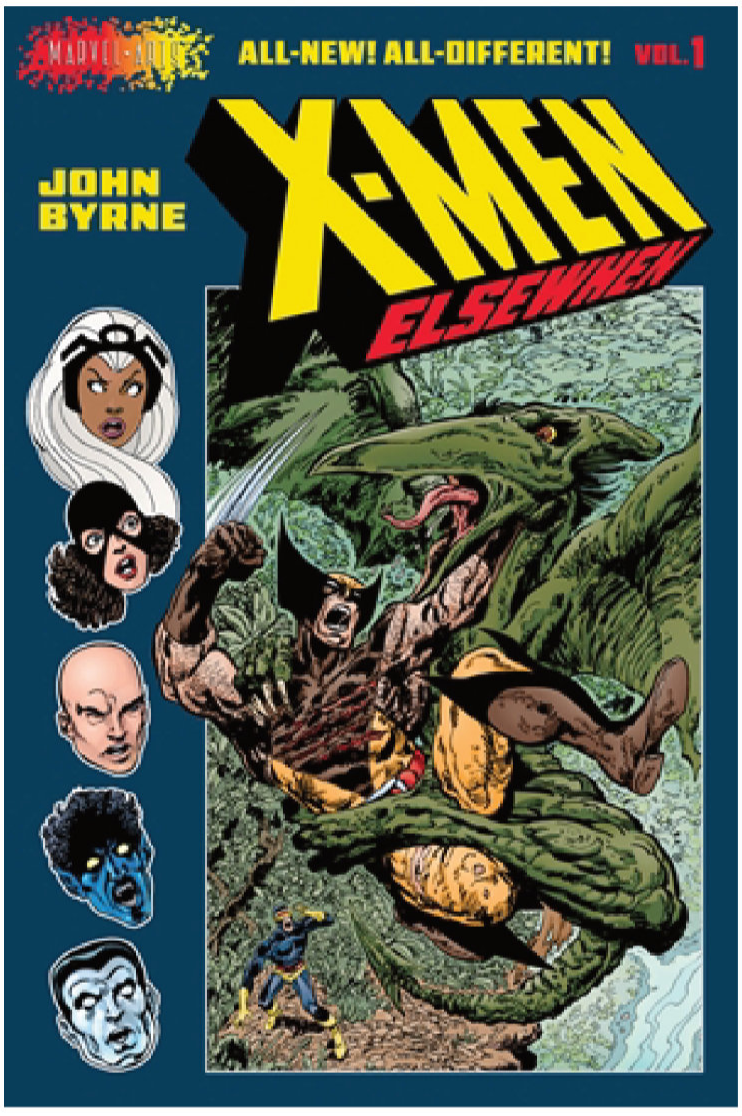

In Volume 1 of *X–Men: Elsewhen*, the Dark Phoenix Saga is over and Phoenix is . . . alive?! Diverging from the epic finale of the original storyline from 1984, *X–Men: Elsewhen* presents a universe where Jean Grey's powers and intellect have been greatly reduced, and from there, everything you thought you know about the X–Men is forever changed. John Byrne's monumental return to the X–Men heads in entirely new and surprising directions, as the X–Men head back to the Savage Land, face their climactic adventure with the Sentinels, and contend with special guest–stars such as the Avengers and the Fantastic Four along the way.

X–Men: Elsewhen is a three–volume graphic novel series in the Marvel Arts line that sees the return of acclaimed X–Men artist Byrne decades after his last work on the series. Byrne has written and penciled every page and inked multiple chapters, all of which pick up the story from where his first go–round ended, taking this beloved lineup of characters—and his fans—in exciting new directions.

John Byrne is a British–born American comic book writer and artist who has worked continuously in comics since 1975. Byrne got his start at Charlton Comics before moving to Marvel Comics on series such as *Iron Fist* and *The Champions*. He took over penciling duties on *Uncanny X–Men* in 1977, where he co–plotted and illustrated one of the most acclaimed and influential runs in comic book history. He went on to revitalize *Fantastic Four*, *Alpha Flight* and *She–Hulk* before leaving Marvel for DC Comics in the mid–1980s. There, he relaunched *Superman* for a new generation of readers. He is also the creator of series such as *John Byrne's Next Men*, *Danger Unlimited*, and *Cold War*. Byrne entered the Will Eisner Awards Hall of Fame in 2015 and the Harvey Awards Hall of Fame in 2025. He lives in Connecticut.

ABRAMS

SELLING POINTS

LEGENDARY CREATOR: John Byrne, the Eisner Hall of Fame comic book writer/artist who co–plotted and illustrated some of the most memorable *Uncanny X–Men* comics of all time, returns to write and draw new X–Men graphic novels—his first time creating new adventures for this iconic team in more than two decades.

SINGULAR GRAPHIC NOVELS: Byrne's initial work on *Uncanny X–Men* is one of the most lauded runs in Marvel Comics history, with stories that served as inspiration for multiple big–screen films and animated series alike. Byrne created over 600 pages of new stories that pick up where he left off, with one key difference: In the original comics, the character of Phoenix made the ultimate sacrifice to save the galaxy . . . but in the original ending that Byrne and writer Chris Claremont envisioned, Phoenix survived, albeit her powers greatly diminished. Our new trilogy of graphic novels from Byrne picks up from this point, telling divergent stories as though he never left the title.

SPECIFICATIONS

* Full-color illustrations throughout
* 232 pages
* WIDTH: 7 1/4" - mm
* HEIGHT: 11" - mm
* **Hardcover with jacket**

PUB MONTH: **JUNE**

GRAPHIC NOVELS

ISBN 978-1-4197-8728-7

US $39.99 CAN $55.00 UK £30.00

The Art of Marvel Animation's Your Friendly Neighborhood Spider-Man

- WRITTEN BY RAMIN ZAHED

The official behind–the–scenes companion to the Disney+ animated series

Cover to be revealed....

The Art of Your Friendly Neighborhood Spider–Man documents Marvel Animation's development of the first season of the critically–acclaimed Disney+ animated series. Featuring a style that combines the aesthetic of vintage comic book art with a distinctly modern depiction of Peter Parker's New York City, the series explores the unique challenges of balancing friendships, schoolwork, and internships while coming to terms with the realities of life as a Super Hero. Under the tutelage of Norman Osborn, Peter dons a number of suits and takes on hordes of street–level villains outfitted by Doctor Otto Octavius and has run–ins with familiar heroes like Doctor Strange, Daredevil, and Iron Man. Interviews with key creatives accompany sketches, storyboards, character and costume designs, animation cels, and other ephemera from the making of the series.

Ramin Zahed is a Los Angeles–based author and editor in chief of *Animation Magazine*. His books include the *New York Times* bestselling *Spider–Man: Across the Spider–Verse: The Art of the Movie*, as well as *The Art of DreamWorks Puss in Boots: The Last Wish*, *Spider–Man: Into the Spider–Verse: The Art of the Movie*, *The Art of Love, Death + Robots*, and the previous edition of *The Art of DreamWorks Animation*.

ABRAMS

SELLING POINTS

MASSIVE AUDIENCE: Spider–Man remains Marvel's most popular hero and as we've seen with *Spider–Verse*, when Spidey is combined with a thrilling and innovative animation style it leads to great things.

ONGOING SUPPORT: *Your Friendly Neighborhood Spider–Man* has already been renewed for a second season and we'll publish into that media moment.

BESTSELLING AUTHOR: Ramin Zahed returns to Spider–Man after his bestselling Abrams title *Spider–Man: Across the Spider–Verse: The Art of the Movie.*

SPECIFICATIONS

* 700 full-color illustrations
* 240 pages
* WIDTH: 11 1/2" - mm
* HEIGHT: 9 1/2" - mm
* **Hardcover POB**

PUB MONTH: **JUNE**

ART, ENTERTAINMENT, COMICS / MANGA, POP CULTURE

ISBN 978-1-4197-8775-1

US $50.00 CAN $68.00 UK £37.00

Kirby: King of Comics

Previously Offered through Other Distributors

ANNIVERSARY EDITION

- BY MARK EVANIER; INTRODUCTION BY NEIL GAIMAN

The first authorized celebration of the one and only King of Comics and his groundbreaking work—now revised and expanded

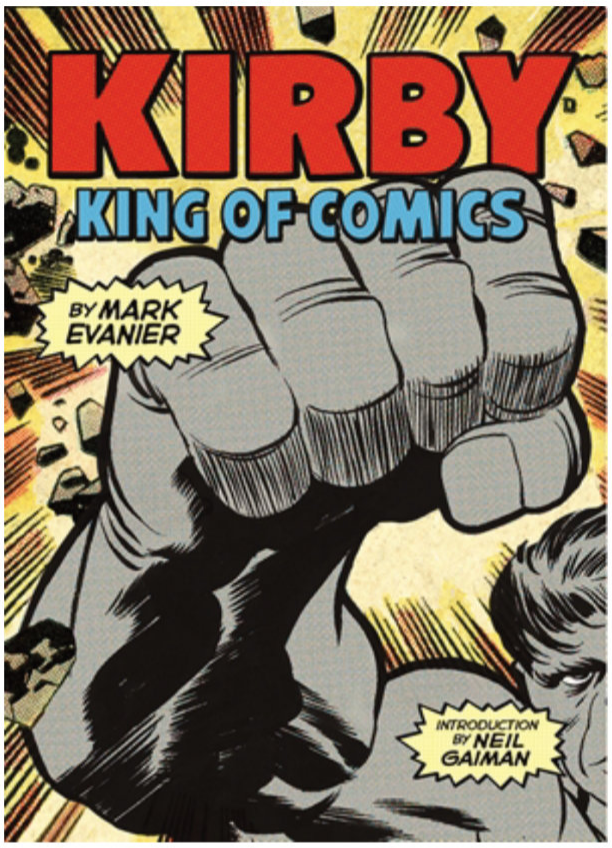

"A landmark work, this is essential reading for comics fans and those who want to better understand the history of the comics medium—or those who just want to enjoy Kirby's incredible artwork."
—*Publishers Weekly*

". . . for a comics fan, Evanier's book is an essential purchase."—*The Guardian*

Jack Kirby created or co–created some of comic books' most popular super heroes, including Captain America, The X–Men, The Hulk, The Fantastic Four, The Mighty Thor, Darkseid, and The New Gods. More significantly, he created much of the visual language for fantasy and adventure comics. There were comics before Kirby, but for the most part their page layout, graphics, and visual dynamic aped what was being done in syndicated newspaper strips. Almost everything that was different about comic books began in the 1940s on the drawing table of Jack Kirby. This is his story by one who knew him well—Mark Evanier. First issued in 2008, *Kirby: King of Comics* was the first overview of the legendary comic book creator's career. It is now available in a smaller, more affordable package, revised and expanded for Kirby's centennial.

Mark Evanier, an award–winning writer and historian, has three Emmy Award nominations and received the Lifetime Achievement Award for animation from the Writers Guild of America. He lives in Los Angeles.

ABRAMS

SELLING POINTS

ONE–OF–A–KIND: Kirby is the first and only illustrated, authorized biography on this comic book legend!

INNOVATIVE CONTENT: Includes exclusive, original Alex Ross "Jack Kirby" poster on underside of fold–out cover

AFFORDABLE PRICE: This new edition will have a shorter trim, making it more affordable for consumers

QUOTES: Includes quotes about Kirby by all major artists and writers in comics, including Frank Miller, Alan Moore, Neil Gaiman, and Stan Lee

SPECIFICATIONS

* 240 pages
* **PB-Flexibound**

PUBLISHED 8/1/2017

COMIC ART, COMICS, POP CULTURE

ISBN 978-1-4197-2749-8

US $26.99 CAN $33.99 UK £18.99

Spider-Man: Panel by Panel

Previously Offered through Other Distributors

- BY MARVEL ENTERTAINMENT, STAN LEE, STEVE DITKO, AND JACK KIRBY; DESIGNED BY CHIP KIDD; COMMENTARIES BY TOM BREVOORT, PETER SANDERSON, SARA DUKE, AND CHIP KIDD; PHOTOGRAPHED BY GEOFF SPEAR

Spider–Man's iconic first appearances as they have never been seen before



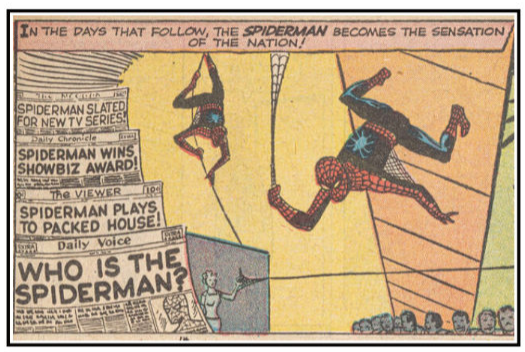

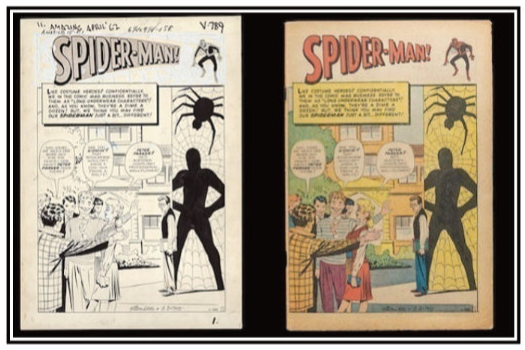

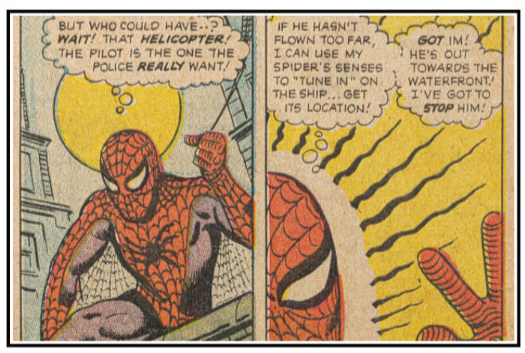

Spider–Man first swung onto the comic book pages in August 1962 with the publication of *Amazing Fantasy* no. 15, created by Stan Lee and Steve Ditko and with cover art by Jack Kirby. Sixty years after the comic's publication, award–winning graphic designer Chip Kidd reimagines the iconic first story also told in *The Amazing Spider–Man* no. 1 from March 1963 using original vintage copies of both comic books to present these classic tales in a whole new way.

Perfect for both lifelong fans and the latest generation of Marvel enthusiasts, the book also includes text by Chip Kidd, Marvel editor Tom Brevoort, historian Peter Sanderson, and Library of Congress curator Sara Duke. Stunningly photographed by award–winning photographer Geoff Spear, *Amazing Fantasy* no. 15 and *Amazing Spider–Man* no. 1 are showcased as you've never seen them before—oversize and up close. This is a panel–by–panel exploration of both entire issues that captures every single detail and nuance of Lee and Ditko's groundbreaking story, making it a must–have for every comic book collection.

Stan Lee (1922–2018) was a writer, editor, comic book creator, and the former president and chairman of Marvel Comics. **Steve Ditko** (1927–2018) was one of the most influential American comic book artists of all time, and the co–creator of Spider–Man and Doctor Strange. **Jack Kirby** (1917–94) created or co–created some of comic books' most popular characters, including the Fantastic Four. **Chip Kidd** is a graphic designer and writer and vice president at Pantheon. A three–time Eisner Award winner, he has written and designed more than a dozen books on comics. **Tom Brevoort** is an executive editor and vice president of publishing at Marvel Comics. **Peter Sanderson** is a comic book critic, historian, former researcher for DC and Marvel, and former lecturer at New York University. **Sara Duke** is a curator of Popular and Applied Graphic Arts in the Prints and Photographs division of the Library of Congress. **Geoff Spear** is an award–winning photographer.

ABRAMS

SELLING POINTS

CONTINUING SERIES: First there was *Fantastic Four No. 1: Panel by Panel*. Now comes Spider–Man, as award–winning designer Chip Kidd and photographer Geoff Spear deconstruct the iconic issues of *Amazing Fantasy* no. 15 and *The Amazing Spider–Man* no. 1 by Stan Lee and Steve Ditko, with cover art by Jack Kirby.

NOT ONE BUT *TWO* COMPLETE STORIES: In August 1962, Spider–Man made his first appearance in *Amazing Fantasy* no. 15 and was so popular with readers that he got his own comic book in March 1963, *The Amazing Spider–Man*. In *Spider–Man: Panel by Panel*, Kidd and Spear examine both comic books, including the debut of his first super villain, the Chameleon, as well as Marvel's first super hero team–up, which features none other than . . . the Fantastic Four.

ORIGINAL ART: In 2008, an anonymous collector came forward with the original art for all 11 pages of the very first appearance of Spider–Man from *Amazing Fantasy* no. 15 and donated them to the Library of Congress (LOC). *Spider–Man: Panel by Panel* includes all 11 pages of the original art, as well as close–up details and handwritten notes between Lee and Ditko from the margins of the pages, which have never been reproduced before.

SPECIFICATIONS

* Full-color illustrations throughout
* 384 pages
* WIDTH: 8 1/2" - mm
* HEIGHT: 11" - mm
* **Hardcover with jacket**

PUBLISHED 7/1/25

GRAPHIC NOVELS

ISBN 978-1-4197-6401-1

US $60.00 CAN $75.00 UK £45.00

Mighty Marvel Calendar Book: A Visual History

THE MARVEL COMICS CALENDAR BOOK: 1975-1981

Previously Offered through Other Distributors

- BY CHRIS RYALL; INTRODUCTION BY ROY THOMAS

The full set of seven Marvel calendars from 1975–81, collected for the first time in a deluxe oversize edition

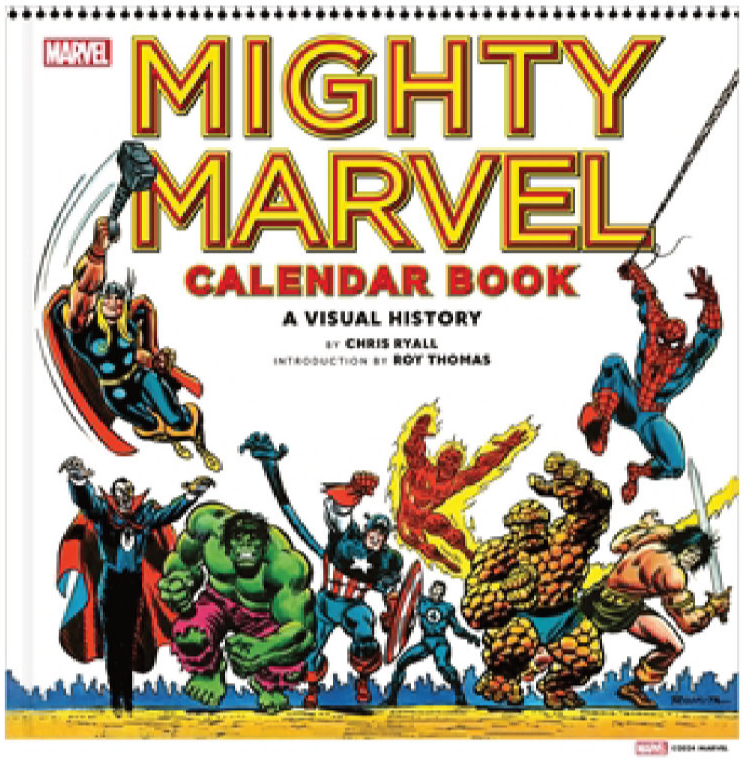





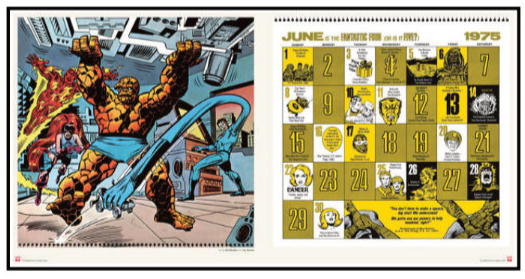

Beginning in 1975, Marvel created seven annual spiral–bound calendars that were as artistically designed and captivatingly written as any of their comic books. Each of these annual calendars—whether they celebrated the Bicentennial (1976), spotlighted a specific character such as Spider–Man (1978) or Doctor Strange (1980), or villains across the pantheon of the Marvel Universe—all shared these similarly inspired features:

- Art by the biggest names in comics, created especially for these calendars. Artists include Jack Kirby, John Buscema, John Byrne, Frank Miller, Walter Simonson, Gil Kane, George Perez, Gene Colan, Jim Starlin, Sal Buscema, Mike Ploog, and dozens of others. Most of this art has never been reprinted.
- Visual call–outs for birthdays of notable Marvel staff and creators
- Key moments in Marvel history, punctuated by photos and artwork from beloved comics
- Special events, famous quotes from fan–favorite issues, and other celebratory mentions

Now the complete set of covers, interiors, and seven years' worth of gorgeously designed monthly entries are reproduced at their original size in this beautiful, oversize hardcover package. Also included is new commentary, rare promotional materials, and an all–new introduction by longtime Marvel writer/editor/historian Roy Thomas. The years might keep ticking away, but the work collected in this book remains timeless!

"Capricious" **Chris Ryall**, as Stan Lee once nicknamed him, was the longtime chief creative officer, editor in chief, and writer for IDW Publishing. He is the cofounder of Syzygy Publishing and cowriter of *Comic Books 101*. He lives in San Diego. **Roy Thomas** has been a comic book writer and editor, primarily for Marvel Comics and DC Comics, since 1965. He was inducted into the Will Eisner Comic Book Hall of Fame in 2011 and currently edits *Alter Ego* magazine. Thomas is the author of *Marvel Value Stamps: A Visual History* and contributed introductions to the two volumes of the *Marvel Classic Black Light Collectible Poster Portfolio*.

ABRAMS

SELLING POINTS

RARE MATERIAL: Seldom–seen artwork and rare promotional material from some of Marvel's most legendary artists, such as Jack Kirby, John Buscema, John Byrne, Walter Simonson, Gil Kane, George Perez, Gene Colan, Jim Starlin, Sal Buscema, Mike Ploog, and dozens more, are collected for the first time with additional material and an introduction by Marvel editor and historian Roy Thomas.

ROBUST MARVEL PARTNERSHIP: In line with Abrams ComicArts titles such as *Marvel Value Stamps* and *Marvel Comics Mini–Books,* this builds on our existing partnership with Marvel and our commitment to preserving rare and valuable ephemera from Marvel's astounding history.

RESPECTED AUTHORS: Ryall served as president, publisher, and chief creative officer of IDW Publishing for more than a decade. A respected writer in the comics industry, he is also an expert in the history of Marvel Comics. Thomas, a former editor at Marvel and DC Comics, returns to write the introduction.

VALUE PACKAGE: At 240 full–color oversized pages, *The Mighty Marvel Calendar Book* is an essential and comprehensive gallery of all seven Marvel calendars from 1975–81. A complete set of these calendars costs hundreds of dollars collectively, but is now compiled for the first time in one affordable volume.

SPECIFICATIONS

* Full-color illustrations throughout
* 272 pages
* WIDTH: 13" - mm
* HEIGHT: 13" - mm
* **Hardcover POB**

PUBLISHED 11/12/24

COMICS, POP CULTURE, ART

ISBN 978-1-4197-7047-0

US $50.00 CAN $63.00 UK £35.00

The Art of Star Wars: Andor (The Complete Series)

- WRITTEN BY PHIL SZOSTAK

The official behind–the–scenes companion to the Emmy, WGA, SAG, Golden Globe, and BAFTA–Award nominated Disney+ series



The Art of Star Wars: Andor (The Complete Series) gives readers an exclusive inside look at the production art, visual development, concept art, creature designs and FX, graphics, props, and more that went into creating the Tony Gilroy helmed Disney+ series. Through extensive interviews with Gilroy, star Diego Luna, and the talented Lucasfilm visualists, author Phil Szostak documents every step of *Andor*'s production from discussions following the initial release of *Rogue One: A Star Wars Story* up through post–production on the final episodes of season two. With deep dives into the locations that defined the series, including Kenari, Ferrix, Aldhani, Narkina 5, Mina–Rau, Ghorman, and Yavin 4, among many others, this essential volume celebrates the legacy of all twenty–four critically acclaimed episodes and the hurdles the filmmakers, cast, and crew had to overcome to bring their vision to life.

Every facet and detail of the Rebellion and Empire's inner workings and the day–to–day existence within the world of *Star Wars* that *Andor* lovingly depicted are explored in great detail along with reflections on the series overall and its espionage roots and political relevance. The lived–in, battered costumes, ships, and locales that are so crucial to the DNA of *Star Wars* are on full display in this volume alongside the elegant formalism of the Galactic Senate and Coruscant. Every piece of concept art—from ISB uniforms to Ferrix workwear to sleek speeders to the sterile prison cells of Narkina 5—has a tactility that leaps off the page. Cassian Andor's journey from thief to spy to rebel to martyr, and the stories of his allies, uneasy partnerships, Imperial schemes, and galactic revolution took audiences on an emotionally resonant adventure and *The Art of Star Wars: Andor* spotlights the exceptional work that made it all possible.

Lucasfilm creative art manager **Phil Szostak** has worked in conjunction *with Star Wars* art departments since 2008. A graduate of the School of Visual Arts in New York, Szostak ran the JAK Films Art Department on Skywalker Ranch for more than three years before joining the narrative design team on LucasArts's *Star Wars: 1313*. He is also the author of *The Art of Star Wars: The Mandalorian (Season Two)* (Abrams, 2022), *The Art of Star Wars: The Mandalorian (Season One)* (Abrams, 2020), *The Art of Star Wars: The Rise of Skywalker* (Abrams, 2019), and *The Art of Star Wars: The Last Jedi* (Abrams, 2017).

ABRAMS

SELLING POINTS

CRITICALLY ACCLAIMED: *Andor* is a hit with fans and critics, earning 8 Emmy nominations, including Outstanding Drama Series and Visual Effects.

CONCEPT ART PORTFOLIO: Features original concept art and designs by industry–leading artists from Lucasfilm and Industrial Light & Magic.

EVERGREEN BRAND: *Andor* broadens the scope of the *Star Wars* universe as the highest rated *Star Wars* entry on Rotten Tomatoes, with a distinctly mature and adult take on the series while also featuring beloved characters from the original trilogy, *Star Wars: Clone Wars*, and *Star Wars: Rebels*.

HIGH–PROFILE TALENT: Exclusive interviews with the Lucasfilm art department, along with executive producer–showrunner–writer Tony Gilroy (*Michael Clayton*, *The Bourne Identity*, *Rogue One: A Star Wars Story*) and star Diego Luna.

SPECIFICATIONS

* 500 full-color illustrations
* 288 pages
* WIDTH: 11 5/16" - mm
* HEIGHT: 10 3/8" - mm
* **Hardcover with jacket**

PUB MONTH: **JUNE**

POP CULTURE, ART, SCIENCE FICTION & FANTASY

ISBN 978-1-4197-7568-0

US $60.00 CAN $82.00 UK £44.00

The Last Ronin: A Teenage Mutant Ninja Turtles Novel

- BY ERIK BURNHAM, ILLUSTRATED BY THE ESCORZA BROTHERS

This expanded adaptation of *The Last Ronin* reimagines the bestselling Teenage Mutant Ninja Turtles graphic novel in an action–packed noir novel, perfect for fans who grew up with the Turtles



Who is the Last Ronin?

After decades away, a lone surviving Turtle returns to New York City with one mission: To avenge his family by killing the leader of the Foot Clan, Oroku Hiroto. But nothing about the city—battle–ravaged and ruled over by Hiroto with an iron fist—feels like home, and nothing about Ronin's mission goes to plan. With the help of old friends and new allies emerging in unexpected places, can Ronin finally get justice for those he lost?

What terrible events destroyed his family in the first place?

Featuring original black–and–white illustrations from Esau and Isaac Escorza, this first–of–its–kind novel in the Teenage Mutant Ninja Turtles universe is a must–read for every Turtles fan.

Erik Burnham is a writer and cartoonist. He's worked on both creator–owned and licensed comics and still can't believe how lucky he is. Burnham works with Mad Cave Studios, Dynamite, IDW, Insight Editions, Marvel, and Panini on properties such as Ghostbusters, Teenage Mutant Ninja Turtles, Back to the Future, Galaxy Quest, Scarlet Spider, New Warriors, Red Sonja, KISS, and Potions Inc., with more on the way.

ABRAMS

SELLING POINTS

MASS POTENTIAL: The first volume in IDW's *Last Ronin* graphic novel series was a massive hit, earning a spot on the *New York Times* Best Seller list and selling more than 1 million copies, with an upcoming film adaptation (release date TBD). Our books will offer fans even more of the thrilling, postapocalyptic adventure by expanding the graphic novels into four multilayered novel adaptations with eight original black–and–white illustrations throughout.

MULTIMEDIA FRANCHISE: The Teenage Mutant Ninja Turtles franchise is going strong well into its 40–year run. The film *Teenage Mutant Ninja Turtles: Mutant Mayhem*, which premiered in August 2023, was a box office hit and holds a 95% fresh rating on Rotten Tomatoes. The first season of a two–season animated television series premiered this August on Paramount+, and a movie sequel is set to release in fall 2027, ensuring the Turtles will remain in the spotlight.

BLOCKBUSTER BRAND: The Turtles began as a self–published comic book, and over the last 40 years, the franchise has grown into an empire spanning television and movie screens, books and comic books, apparel and toys, and all other categories of merchandise.

SPECIFICATIONS

* 7 full-bleed black-and-white illustrations
* 336 pages
* WIDTH: 5 1/2" - mm
* HEIGHT: 8 1/4" - mm
* **Hardcover with jacket**

PUB MONTH: **JUNE**

FICTION

ISBN 978-1-4197-8792-8

US $30.00 CAN $41.00 UK £21.99

CHIISAKOBEE

Chiisakobee Volume 1

● BY MINETARO MOCHIZUKI

A quirky, poetic manga about a young, gruff carpenter's attempt to keep his family business afloat, all amidst a wacky, found–family drama and romance.



After a fire burns down his family business and claims the lives of his parents, the young heir and master carpenter Shigetsugu vows to rebuild the failing venture with his late father's words in mind: "No matter how much the times change, what's important is for our kind to have compassion and dedication."

And then Ritsu, a housemaid with no relatives to rely on, comes rolling into his life with a group of children from a welfare facility who have nowhere to go, thus begins the dramatic last–ditch way–of–life story of a shaggily bearded carpenter!

This bold and ambitious reinterpretation of Shūgorō Yamamoto's classic historical novel *Chiisakobee* is brought to life with the full flourish of Minetaro Mochizuki's bohemian brush!

Minetaro Mochizuki is a prolific, celebrated manga author–illustrator known for manga titles *Dragon Head*, *Zashiki Onna*, and the manga adaptation of the Wes Anderson film *Isle of Dogs*. His works *Bataashi Kingyo*, *Dragon Head*, and *Shark Skin Man and Peach Hip Girl* have been adapted into pulp films. He received a Tezuka Osamu Cultural Prize Award for Excellence, Award for General Manga at the 21st Kodansha Manga Award, and for *Chiisakobee*, he received an Excellence Award at the 17th Japan Media Arts Festival in 2013 and the prestigious Fauve D'Angoulême: Prix de la Série at the 2017 Angoulême International Comics Festival. He cites heta–uma styles as influence and follows the cult legacy of popular alternative–manga magazine *Garo.* Mochizuki's own distinct New Wave style has had profound influence on manga authors succeeding him. He is an avant–garde trendsetter in the manga world. **Shimizu Satomu,** better known by the penname Shugoro Yamamoto, is a Japanese novelist and short–story writer prolific during the Showa period of Japan. Despite the Yamamoto Shugoro Prize being named after him, he modestly refused prestige in his lifetime, noting that his writing for a popular audience should not be considered literature. His works may be known for adaptation such as the Akira Kurosawa film *Sanjuro*, an adaptation of the short story *Nichinichi hei–an* (*Peaceful Days*), and *Dodes'ka–den*, an adaptation of the book *Kisetsu no nai machi* (*The Town Without Seasons*). Cult director Takashi Miike also adapted the novel *Sabu* into film.

ABRAMS

SELLING POINTS

AWARD WINNER:
Chiisakobee won the Fauve D'Angoulême – Prix de la Série (Prize for a Series) award at the 44th Angoulême International Comics Festival in 2017 and 17th Japan Media Arts Festival Excellence Award in 2013.

ENDEARING ART: With bohemian flourish, Mochizuki lines the pages with elaborate, charming art. There is astonishing attention dedicated to the paneling and mise–en–scène, reminiscent of legendary film director Ozu Yasujiro. Subjects and objects are minimalist by design, clean and pleasant to read, and yet still with a perfectly timed scowl and cute shriveled frowns, the characters burst forth as endearingly human. A merging of unorthodox technical prowess and a zany taste for the adorable, this title invites readers to pour their eyes over the art in affectionate glee.

HEARTFELT STORY:
Chiisakobee is a touching story of found family overcoming grief and adversity beyond one's control. Relatable themes include lofty aspirations, anger at skeptics, and feeling as though the world will continue to exist with or without you. The extended found family and beyond have diverse characters: maladjusted kids, vexingly creepy father, and even annoying bureaucrats. A thoughtful and heartfelt manga!

SPECIFICATIONS

* Black-and-white illustrations throughout; 4-page full-color insert
* 212 pages
* WIDTH: 5 7/8" - mm
* HEIGHT: 8 1/4" - mm
* **Paperback with Jacket**

PUB MONTH: **JUNE**

COMICS / MANGA

ISBN 978-1-4197-8628-0

US $17.99 CAN $24.99 UK £12.99

BLADES OF THE GUARDIANS#2

Blades of the Guardians Volume 2

- BY XU XIANZHE

***Romance of the Three Kingdoms* meets *True Grit*! A thrilling manhua, mixing adrenaline–packed spaghetti Western and *Game of Thrones*–type empire drama, *Blades* (or *Biao Ren*) follows extraordinary swordsman and bounty hunter Dao Ma and his toddler son as they take a larger–than–life journey fated to uproot a brutal ancient Chinese empire**



It is the third year of Daye (607 CE). The people of Sui Dynasty are living in poverty under the brutal rule of Emperor. In the desert fringes of this empire is a traveling swordsman named Dao Ma. He's a skilled bounty hunter who hopes to pay off his debt to his foster godfather while looking after his three–year–old son.

When Dao Ma takes on an escort mission to bodyguard an enigmatic fugitive to the imperial capital, he treats it as a simple high–paying job. Little does he know that this client is a dangerous mystic twirling strings that could uproot the empire from its foundations.

One of the top bestselling manhua titles in China, *Blades of the Guardians'* dramatic, brutal illustrations and tight, intricate plot will leave readers at the edge of their seats. It is perfect for fans of seinen manga like *Vagabond*, wuxias like *Crouching Tiger, Hidden Dragon*, and world–shaking adventures like *The Lord of the Rings*.

Xianzhe Xu is a manhua author–illustrator known for the bestselling series *Blades of the Guardians* and *Assassin's Creed Dynasty*. A powerful new voice in manhua, his works showcase a masterful hand at intertwining threads of prophecy, ancient history, and human compassion. Bold action and deep anguish intersperse in sharp harmony, in a style reminiscent of calligraphy. Xu is a popular author with a cult following.

ABRAMS

SELLING POINTS

GLOBAL HIT: Over 1 million copies sold, more than 3 billion views online, and #1 comic on major Chinese retail platforms.
SIGNATURE EDITION: Presented in Kana's high–quality trade paperback with a jacket format, premium paper, sharp black–and–white reproduction, and a matte finish cover designed to highlight Xu's breathtaking artwork.
ANIME: Adapted into a multi–season donghua (Chinese Anime)
MOVIE: Starring Jet Li and directed by Yuen Woo–ping (*The Matrix*, *Kill Bill*), a film is in production.
AWARD–WINNING: Winner of multiple industry prizes including the Best Comic Award at the China International Cartoon & Game Expo and the Golden Dragon Award for Best Serial Animation.
STRIKING ART: Xianzhe Xu's cinematic brushwork blends martial–arts action with dark fantasy atmosphere, filled with sweeping desert landscapes and vivid emotion.
NATIONAL SUPPORT: Firm diplomatic support—e.g. the G20 Osaka Summit "Chinese Animation Tour to Japan" and 11th China–Japan–Korea Cultural Industry Forum. Possible fund opportunities for tours.

SPECIFICATIONS

* Black-and-white illustrations throughout; 4-page full-color insert
* 268 pages
* WIDTH: 5" - mm
* HEIGHT: 7 1/2" - mm
*** Paperback with Jacket**

PUB MONTH: **JUNE**

ISBN 978-1-4197-8500-9

US $12.99 CAN $17.99 UK £9.99

CITY HUNTER#3

City Hunter Omnibus Volume 3 (Three Volumes in One)

- BY TSUKASA HOJO

James Bond meets Lupin the Third! A stylish cocktail of hard–boiled action and raunchy comedy, manga classic *City Hunter* follows exceptional marksman and compassionate sleazeball Saeba Ryo as he sweeps corruption from the lavish ’80s Tokyo nightlife one evil at a time



The infamous Phantom Thief No. 305 is making waves in the news, but City Hunter Saeba Ryo is too captivated by a mysterious silhouette dancing in the night sky to do much about it. But when the dancer’s true identity is revealed to be a high school girl who is also descended from a long line of famous thieves, Ryo is just more ensnared. She has a mission for Ryo too, an item she’s not been able to steal: the black tulip. The owner of the targeted tulip in question? A self–proclaimed mad scientist and researcher of paranormal phenomena!

Tsukasa Hojo is a manga author–illustrator known for legendary series *CITY HUNTER* and *CAT'S EYE*. Representative of the '80s, his works showcase the stylish glamour of a generation characterized by nightlife.

ABRAMS

SELLING POINTS

SUPERSTAR AUTHOR: Tsukasa Hojo is a generation–defining author with a lifetime of adaptations; *CAT'S EYE* anime is being adapted anew, slated for Fall 2025, timed with our English release.

SENSATIONAL STORIES: Bold and compassionate, a unique sensibility commands the stories of *CITY HUNTER*. In an almost James Bond manner, every few chapters are a vignette following the perilous circumstances of a newly introduced heroine and the escapades of Saeba Ryo that solve these issues. The stories are interspersed with fast–paced, page–turning action, frequent close calls at death’s door, and catharses reminiscent of *Mission: Impossible*.

UNFORGETTABLE ART: *CAT'S EYE* is immediately recognizable thanks to Tsukasa Hojo’s distinctive style. Flashy, sharp, and with a subtle touch of granular realism, each heist feels like a glamorous action flick with a heavy breath of life. *CAT'S EYE* captures the romantic midday breeze—museums, cruise ships, villas and cafes—reminiscent of the bright seaside images of City Pop. *CAT'S EYE* is bubbly, warm, and—dare we say—timeless.

GIFTY: This paperback, dust–jacket 3–in–1 omnibus is a beautiful collector’s edition for longtime fans, with cross volume spine art, but at an accessible price point for fans to gift and introduce the series to a friend.

SPECIFICATIONS

* Black-and-white illustrations throughout; 2-page full-color insert
* 594 pages
* WIDTH: 5 7/8" - mm
* HEIGHT: 8 1/4" - mm
* **Paperback with Jacket**

PUB MONTH: **JUNE**

COMICS / MANGA

ISBN 978-1-4197-8655-6

US $29.99 CAN $37.95 UK £21.99

Boisterous Beasts & Deadly Dragons

THE ART OF NICO MARLET

- BY TRACEY MILLER-ZARNEKE AND KRISTOF SERRAND; FOREWORD BY JACK BLACK; PREFACE BY DEAN DEBLOIS

This beautiful monograph explores the creative spark behind some of animation's most well–known and beloved characters, as well as never–before–seen personal illustrative and sculptural pieces from world–renowned character designer Nico Marlet

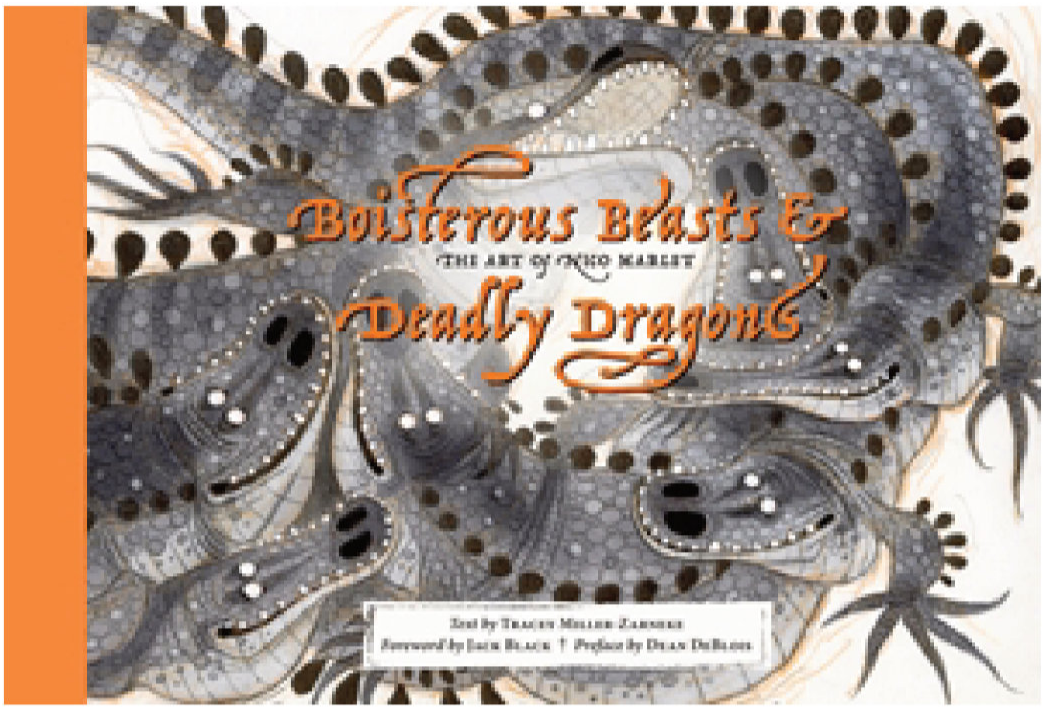

The work of Annie Award–winning character designer Nico Marlet spans more than three decades and multiple studios and has left a trail of the most iconic animated characters in the DreamWorks, Disney, Amblimation, and Pixar libraries. Marlet has contributed to such notable films and television projects as *Ducktales*, *Balto*, *Monsters Inc.*, *Kung Fu Panda*, and *How to Train Your Dragon* (for which he designed the iconic Toothless), among many others. In *Boisterous Beasts & Deadly Dragons: The Art of Nico Marlet,* his illustrations are entwined with reflections and quotes from well–known directors and studio heads, including Pete Docter, Dean DeBlois, Jeffrey Katzenberg, Bonnie Arnold, and others that showcase the lasting impact Marlet has left on the animation industry. His never–before–told life story will complement the exclusive look at his personal works in both 2D and 3D mediums, giving readers a deeper appreciation of the well from which Marlet's creativity springs.

Kristof Serand is a French animator who has trained at Gobelins and Beaux–Arts de Paris and worked alongside Rouxel, René Laloux, and Paul Grimault. In 1989, Serand joined Amblimation, where he helped create DreamWorks Animation, and would go on to supervise and directing animation on more than 20 feature films. Serand returned in Paris in 2020 to work as animation supervisor and consultant for Netflix. **Tracey Miller–Zarneke** is the former production department manager for Walt Disney Feature Animation and author of 15 books, including *The Art of Kung Fu Panda*, *The Art of Meet the Robinsons*, and *The Art and Making of Cloudy with a Chance of Meatballs*. Miller–Zarneke has also put her insider knowledge to work on documentary films about the animation industry including *The Sweatbox* and *Waking Sleeping Beauty*, and into a variety of lectures about animation and its magical artists.

ABRAMS

SELLING POINTS

LEGENDARY DESIGNER: Nico Marlet has shaped some of the most beloved animated characters of the past three decades, contributing to films such as *Kung Fu Panda, How to Train Your Dragon, Monsters, Inc.,* and *Balto*.

NEVER–BEFORE–SEEN ART: Showcasing an exclusive collection of Marlet's work, this book presents previously unreleased sketches, concept designs, illustrations, and behind–the–scenes development art, in both 2D and 3D formats.

INDUSTRY LEGENDS: Includes reflections and commentary from acclaimed directors and studio heads—including Pete Docter, Jeffrey Katzenberg, and Bonnie Arnold. Foreword by Jack Black and preface by Dean DeBlois!

FIRST DEFINITIVE COLLECTION: Animation enthusiasts and aspiring artists will finally have the opportunity to study Marlet's extraordinary body of work, compiled for the first time in a single volume.

SPECIFICATIONS

* Full-color illustrations throughout
* 176 pages
* WIDTH: 12" - mm
* HEIGHT: 8" - mm
* **Hardcover POB**

PUB MONTH: **JUNE**

ENTERTAINMENT, ART

ISBN 978-1-4197-7935-0

US $40.00 CAN $55.00 UK £30.00

DIARY OF A WIMPY KID

Partypooper: Deluxe Collector's Edition

(Diary of a Wimpy Kid Book #20)

- BY JEFF KINNEY

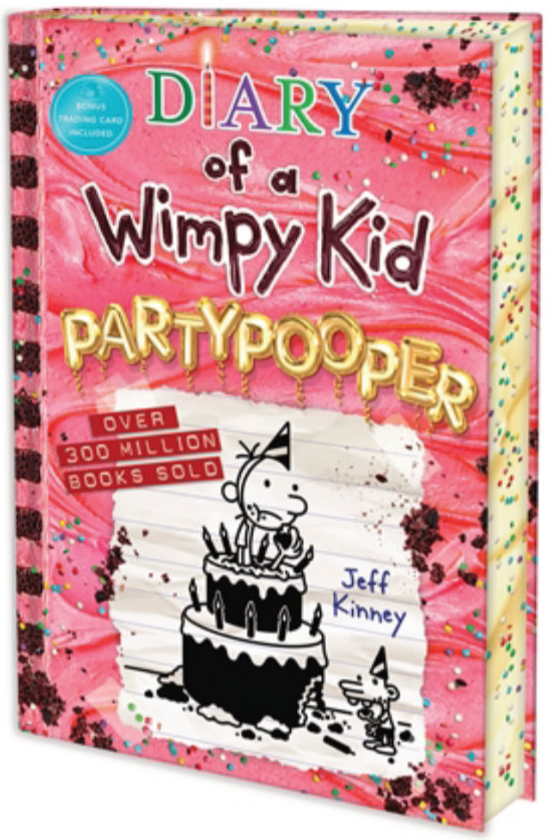

It's Greg Heffley's birthday, and you're invited. But you'll never guess the shocking surprise his family has in store for him this year.

When Greg's epic party plans start to unravel, he holds out hope for his one birthday wish—a rare trading card that's worth a fortune.

Will Greg's birthday dreams come true? Or will he learn that you have to be careful what you wish for?

This special deluxe collector's edition of *Partypooper* is the ultimate gift for fans of all ages. Featuring eye–catching confetti–flecked edges and a full–color, limited–edition MicroCreatures Three–Eyed Theeble trading card, it's a party in book form.

Don't just take our word for it—start unwrapping and start reading!

Collect all the books in the #1 bestselling Diary of a Wimpy Kid series: *Diary of a Wimpy Kid* (#1) | *Rodrick Rules* (#2) | *The Last Straw* (#3) | *Dog Days* (#4) | *The Ugly Truth* (#5) | *Cabin Fever* (#6) | *The Third Wheel* (#7) | *Hard Luck* (#8) | *The Long Haul* (#9) | *Old School* (#10) | *Double Down* (#11) | *The Getaway* (#12) | *The Meltdown* (#13) | *Wrecking Ball* (#14) | *The Deep End* (#15) | *Big Shot* (#16) | *Diper Överlöde* (#17) | *No Brainer* (#18) | *Hot Mess* (#19) | *Partypooper* (#20)

See the Wimpy Kid World in a whole new way with the #1 bestselling Awesome Friendly books, told from the perspective of Greg Heffley's best friend Rowley Jefferson: *Diary of an Awesome Friendly Kid: Rowley Jefferson's Journal* | *Rowley Jefferson's Awesome Friendly Adventure* | *Rowley Jefferson's Awesome Friendly Spooky Stories*

ABRAMS

SPECIFICATIONS

* 224 pages
* WIDTH: 5 1/2" - 140mm
* HEIGHT: 8" - 203mm
* **Hardcover POB**

PUB MONTH: **JUNE**

AGES 8 to 12

ISBN 978-1-4197-9405-6

US $17.99 CAN $22.99

AMULET BOOKS

MERMICORNO

Mermicorno: Fintastic Quests!

- WRITTEN BY KIKI THORPE; ILLUSTRATED BY CHRISTIAN CORNIA

The first installment in a brand–new, original chapter–book series set in the world of Max's hit TV show *Mermicorno: Starfall* and written by *New York Times* bestselling author Kiki Thorpe



After their defeat at Ika's lair and their arrival at the Pearl Palace, Kameko is anxious to find her dad, who is missing at sea. But Royal Mother Pearl tells her that the ocean is simply too dangerous right now! Kameko, who can't just sit and wait, starts writing messages in bottles and releasing them, hoping that one will find its way to her dad and help them reunite. Nautique knows that this task is futile. The ocean is huge, after all.

Kameko adores her Mermicorno friends. But as the only Mermaid–icorno in the group, she sometimes feels left out. Nautique and Squishella are besties, and Astra and Gwen clearly have a special connection. So who is Kameko's *best* friend?

As the Mermicornos make plans to find the Mermicorno Kingdom, Kameko starts to feel more than ever that she needs a best friend. Will a friend help her find her dad?

Kiki Thorpe is the bestselling author of over 30 books for young readers, including *The Never Girls* series, which has been published in 26 countries. She lives in Colorado with her family. **Christian Cornia** is a character designer, illustrator, and comic artist from Modena, Italy. He has created characters and illustrations for publishers, advertising, video games, and role–playing games, and he has worked as a colorist for the French market and an inker for Marvel. He is also the comic artist behind the graphic novel series *Brina*, which has been translated and published internationally.

ABRAMS

SELLING POINTS

NOW STREAMING ON MAX: tokidoki and Atomic Cartoons's hit TV show *Mermicorno: Starfall* reached #11 on HBO Max in 2025. Our first early graphic novel title will hit the market as toys, bedding, and other series merchandise lands, making a statement at mass–market retailers.

BIG GLOBAL MOMENT: tokidoki is one of the most sought–after global art, fashion, and lifestyle brands. Its ever–growing fan base can't get enough of its larger–than–life characters and wide range of products. The global launch of its new *Mermicorno: Starfall* product lines and TV show includes a major global marketing campaign set for 2025 and beyond.

A NEW CHAPTER–BOOK SERIES: This title launches our new chapter–book series that delves deeper into the world of *Mermicorno: Starfall*, giving old and new fans an opportunity to read original stories about their favorite characters written by *New York Times* bestselling author Kiki Thorpe!

SPECIFICATIONS

* Black-and-white illustrations throughout
* 144 pages
* WIDTH: 5 1/2" - mm
* HEIGHT: 8" - mm
* **Hardcover POB**

PUB MONTH: **JUNE**

AGES 6 to 9

KIDS FANTASY

ISBN 978-1-4197-8771-3

US $12.99 CAN $17.99 UK £9.99

SPONGEBOB SQUAREPANTS MYSTERIES

Stage Fright! (SpongeBob SquarePants Mysteries #3)

- BY DAVID LEWMAN

For the next book in this middle–grade series, SpongeBob is back with a new partner and a new case that will take them through the mysterious corners of Bikini Bottom's theater world



The Bikini Bottom Community Theater is on its last legs. Luckily, an eccentric director comes to town to stage a new play, sure to grab everyone's attention—even King Neptune's! If the show is a success, the theater is bound to be saved. But when a series of disastrous mishaps occur, the stage is set . . . for a mystery!

Enter Detective SpongeBob SquarePants and his new partner, Sandy Cheeks. In order to crack this case, they'll have to step out of the spotlight and into the shadows to discover just who is responsible for all this drama. Can they solve the case before the theater is closed for good?

David Lewman has written more than 65 books starring SpongeBob SquarePants, Jimmy Neutron, the Fairly OddParents, G.I. Joe, the Wild Thornberrys, and other popular characters. He has also written scripts for many acclaimed television shows. Lewman lives in Los Angeles with his wife, Donna, and their dog, Pirkle. **Francesco Francavilla**, an Eisner and Eagle award winner and *New York Times* bestselling creator, is best known for bringing his signature neo–pulp style to the comics industry, from horror to superheroes and sci–fi. He co–created and has worked on the acclaimed horror series Night of the Ghoul and Afterlife with Archie, and is currently illustrating his creator–owned The Black Beetle. Born and raised in Italy, he now lives in Atlanta, Georgia, with his lovely partner, Lisa, and their two cats.

ABRAMS

SELLING POINTS

POPULAR BRAND: SpongeBob SquarePants has been a global phenomenon since 1999, with over 300 episodes of the TV series on air! The show has 4.5 million followers on Instagram and 2.7 million followers on X. The brand continues to be the #1 Nick digital franchise on all apps, websites, and connected devices, with 129 billion lifetime YouTube minutes watched and 96% global awareness.

CELEBRATING 25 YEARS: The release of this paperback edition follows the 25th anniversary of the franchise.

EXCITING ILLUSTRATIONS: Features fun black–and–white spot illustrations by comics superstar Francesco Francavilla.

SPECIFICATIONS

* Black-and-white chapter opening illustrations
* 224 pages
* WIDTH: 5 1/2" - mm
* HEIGHT: 8" - mm
* **Paperback**

PUB MONTH: **JUNE**

AGES 8 to 12

ISBN 978-1-4197-6209-3

US $8.99 CAN $11.99 UK £6.99

The Amazing Spider-Man: My Mighty Marvel First Book

Previously Offered thru Other Distributors

- BY MARVEL ENTERTAINMENT. ILLUSTRATED BY JOHN ROMITA SR.



The Amazing Spider–Man: My Mighty Marvel First Book **is an introduction to the spectacular Super Hero for the youngest superfans—featuring art by legendary artist John Romita Sr. and three fun gatefolds.**

Swing into action with your favorite friendly neighborhood Super Hero, Spider–Man! Learn all about his super–powers, friends, and arch–nemeses in this bright and bold board book, with art from the classic comics by John Romita Sr.

Dazzling colors and three special gatefolds make for a fun–filled read perfect for the youngest kids and longtime Marvel fans alike.

ABRAMS

SPECIFICATIONS

* Full-color illustrations throughout
* 24 pages
* **Board Book**

PUBLISHED 5/26/2020

ISBN 978-1-4197-4658-1

US $10.99 CAN $14.99 UK £7.99

Grumpy Cats and Other Stuff

A LITTLE STICKER BOOK

- ILLUSTRATED BY CHARLOTTE FARMER

Witty stickers celebrating Charlotte Farmer's irreverent take on everyday life







Such a simple concept: 40 pages of surprising stickers at a pocket–friendly price. This little sticker book includes hundreds of the illustrations that have turned Charlotte Farmer into a star illustrator in the UK. Check out her animals (bears, bunnies, cats, and dogs) her foods (cheeses, chocolates, and cherries) her whimsical collections (matchboxes, stamps, and bicycles) and so much more! Anyone who wants to add some good–humored graphics to their bullet journal, notebook, or correspondence will be delighted!

Charlotte Farmer is a screen printer and illustrator with a love of color and fine detail. She studied at Saint Martins in London, gaining a masters in communication design, specializing in illustration, and now lives and works in the pretty city of Bath. Her favorite things include drawing, screen printing, super–bright color combinations, making maps, coffee, brush pens, and a very spoiled cat called Margo. Illustration clients include Waitrose, New York University, *Billboard, t*he *Sunday Times Style Magazine,* the *Washington Post, New House Textiles*, Clinique, Air France, Mini Boden, Superdrug, *Tatler, Jamie Magazine,* and *Elle*.

ABRAMS

SELLING POINTS

COLORFUL & FUN: Charlotte Farmer's cats, dogs, foodstuffs, bicycles, teacups, and matchboxes will lift anyone's journal.

CONTEMPORARY COLORS & GRAPHICS: Bold oranges, electric blues, and vibrant purples will make this little package stand out.

EXCELLENT VALUE: Book contains over 100 stickers; this is an attractive sub–$10 impulse buy.

SPECIFICATIONS

* Full-color illustrations throughout
* 40 pages
* WIDTH: 4.125" - 105mm
* HEIGHT: 5.875" - 149mm
* **Paperback**

PUB MONTH: **JUNE**

ISBN 978-1-83776-117-3

US $9.99 CAN $13.99

Vintage Color Palettes

A LITTLE STICKER BOOK

- SKITTLEDOG

Sticker your own combinations of vintage shades or simply embellish your junk journal with pops of beautiful colour.





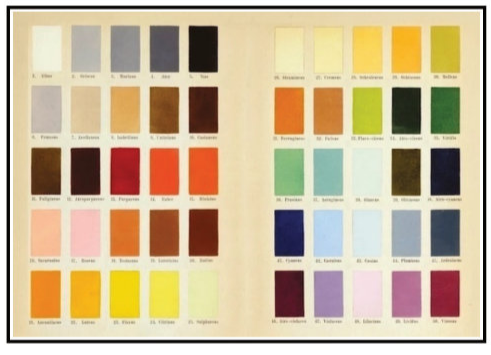

With everything from Kimono design swatches to Victorian scientific diagrams, these colour–chart stickers will make your pages pop with stunning hues and tones. Pick out a vibrant vintage orange, cool violet or a sophisticated antique teal: whatever matches the mood of the moment.

The **Skittledog** team is obsessed by making books that delight and surprise, time and time again.

ABRAMS

SELLING POINTS

POCKET–FRIENDLY PRICING: An irresistible impulse purchase that brings a touch of class to any journal or notebook.
SURPRISING SELECTION: This gorgeous selection of stickers features multiple complete palettes of vintage colorways, little–seen but full of appeal.
ON TREND: From dopamine–inducing tones to soothing shades, everyone's talking about the effects of color

SPECIFICATIONS

* Full-color illustrations throughout
* 40 pages
* WIDTH: 4.125" - 105mm
* HEIGHT: 5.875" - 149mm
* **Paperback**

PUB MONTH: **JUNE**

ISBN 978-1-83776-116-6

US $9.99 CAN $13.99

AHOY COMICS™



BABS: THE BLACK ROAD SOUTH #6

ON-SALE: 6/24/2026

FOC: 5/25/2026

WRITER: GARTH ENNIS
INTERIOR ART: JACEN BURROWS

32 PAGE SELF-COVER

"Ennis taking aim at sword-and-sorcery tropes with the same gleeful disrespect he'd previously shown superheroes... BABS: The Black Road South is an absolute must-read. It's got everything that made the original work (violence, comedy, sharp satire, great character dynamics) plus an expanded world and presumably even more creative ways for Babs to make bad decisions."
—MY KIND OF WEIRD

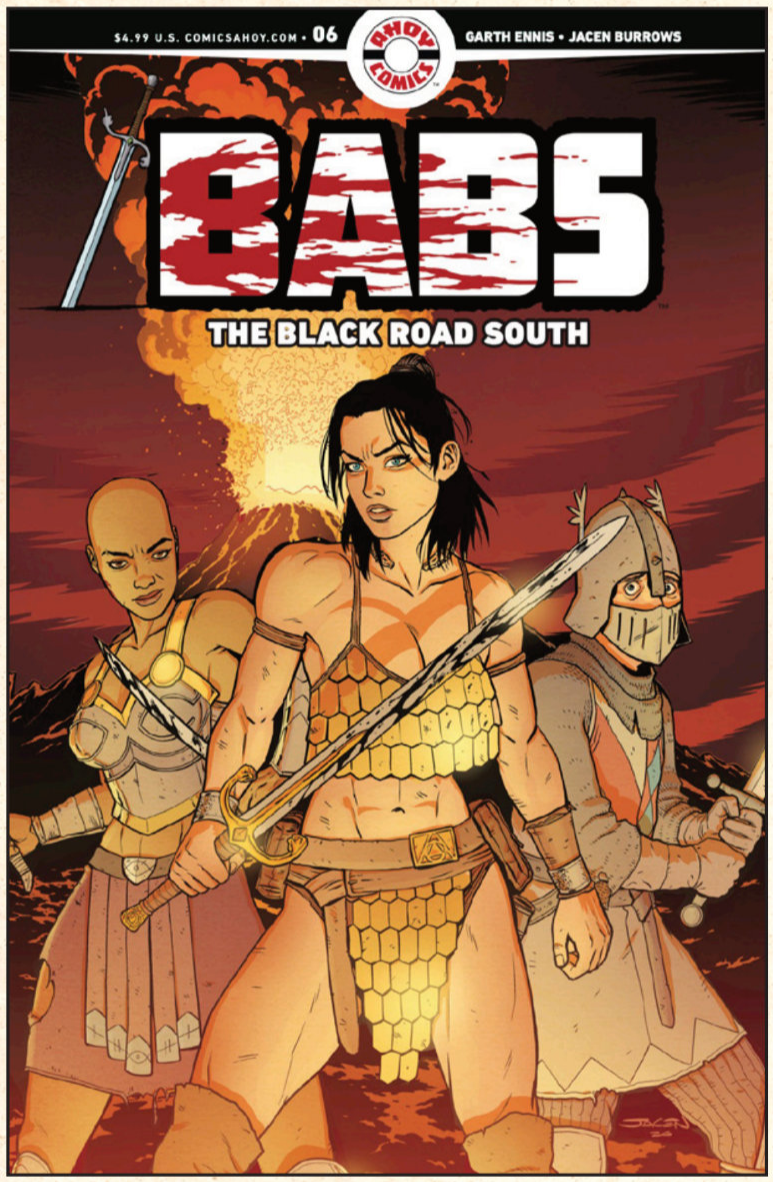

COVER A BY JACEN BURROWS
MSRP $4.99: 856470008462-00611

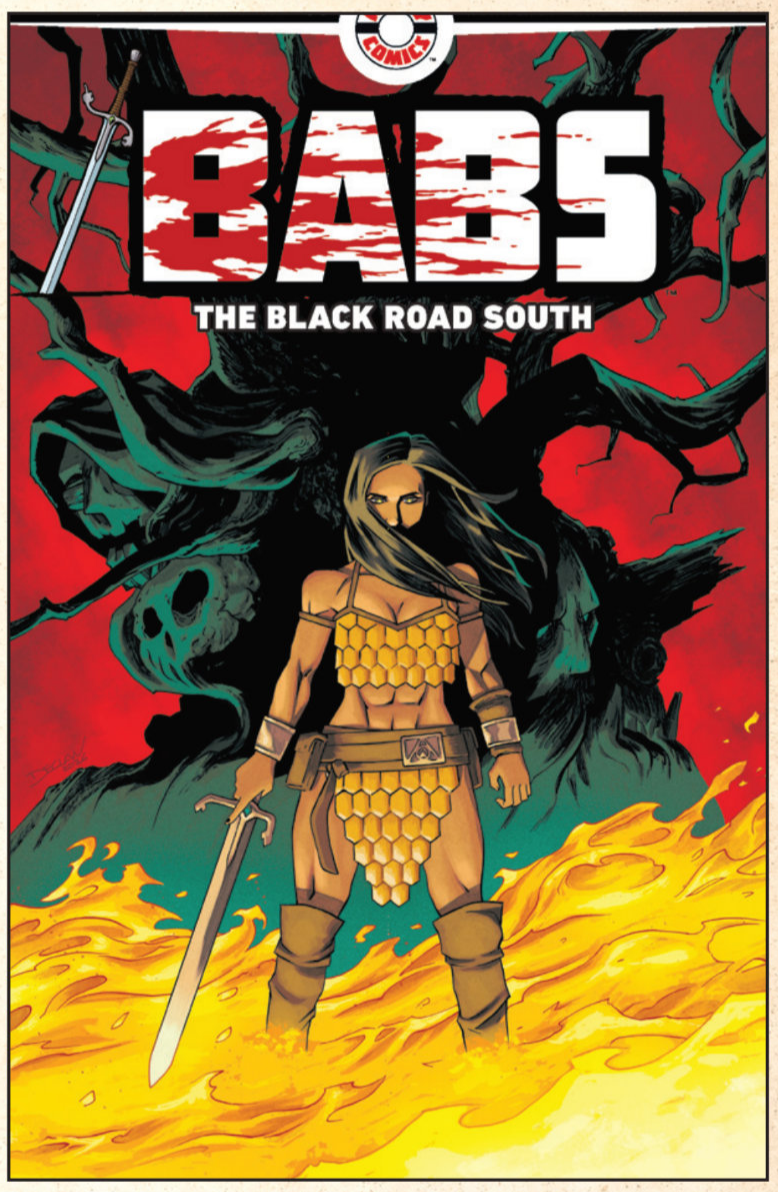

COVER B BY DECLAN SHALVEY
MSRP $4.99: 856470008462-00621



Monumental conclusion, by Garth Ennis and Jacen Burrows! Inside a live volcano—ducking flame, steel, and the the spraying filth of battle—Babs at last comes face-to-face with an infinitely powerful artifact, an undead swordswoman, and one distressingly kinky hobbit!

"One of the most gloriously unhinged fantasy comics of the last several years."
—AIPT

Any retailer who orders at least 3 copies of cover A (Jacen Burrows) will be eligible to order unlimited copies of cover B (Declan Shalvey).

Archie
COMIC PUBLICATIONS, INC.

Archie®

COMIC PUBLICATIONS, INC.

Dan Parent

ARCHIE COMICS 85TH ANNIVERSARY PRESENTS: ARCHIE AMERICAN ALL-STARS O.S.

ON SALE	JUNE 10	32 PAGES	$4.99	FULL COLOR

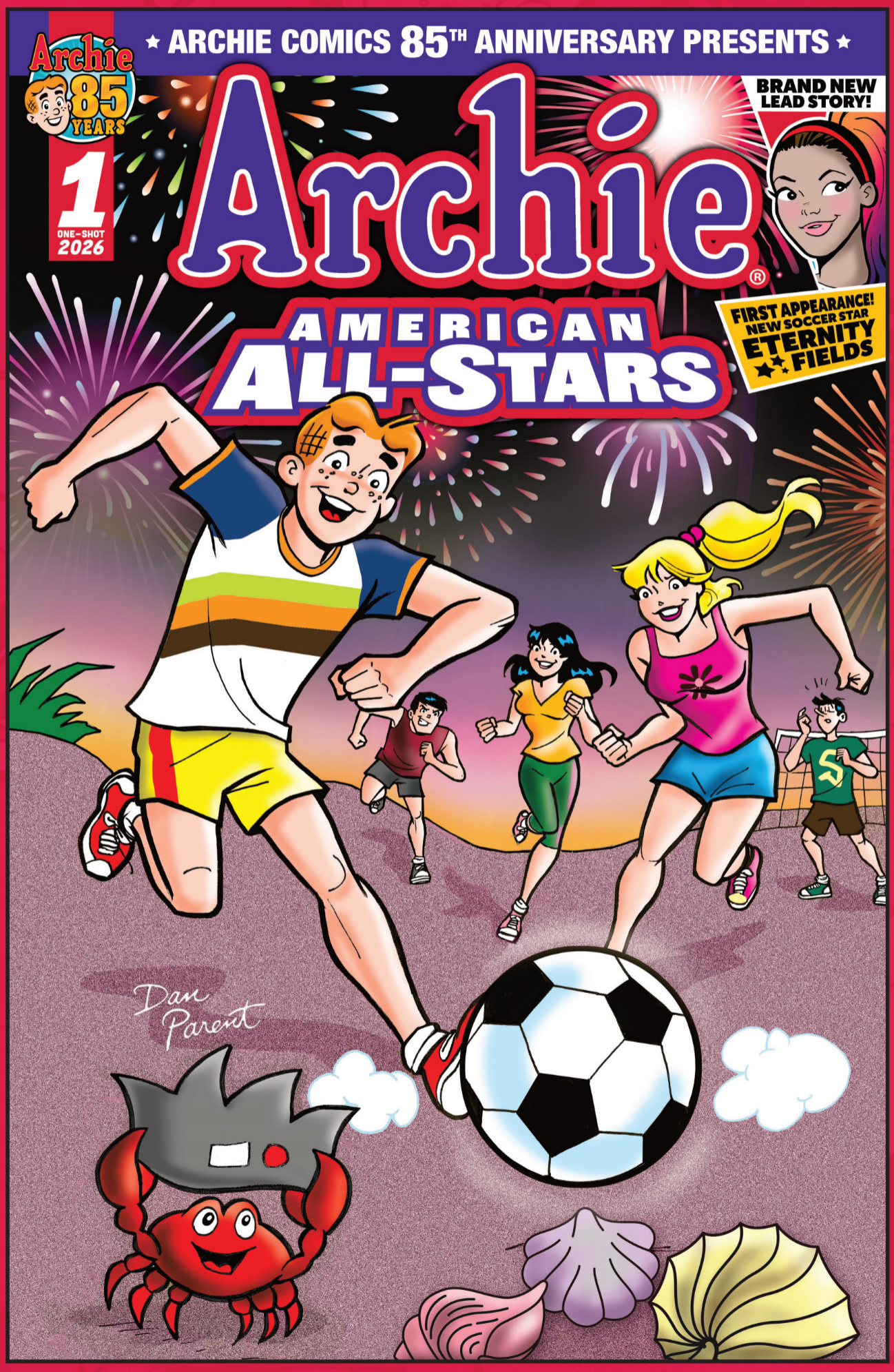

CVR A: **DAN PARENT**

SCRIPT:
TANIA DEL RIO
ART:
DAN PARENT, BOB SMITH, JACK MORELLI, GLENN WHITMORE

FIRST APPEARANCE of the **NEW CHARACTER** and soccer star **ETERNITY FIELDS** just in time for **FIFA World Cup 2026!**

It's almost time for the big Boy vs Girls All Star Soccer Game and Reggie wants his team to do WHATEVER it takes to win—but when a mysterious new girl named Eternity Fields joins the Girls' team and makes them unstoppable, the boys are going to have to work extra hard to beat them... but will they heed Reggie's advice? And just who is Eternity Fields, and how is she so good?! Celebrate the World Cup with this fun, sports-themed issue!

FIRST APPEARANCE!
NEW SOCCER STAR
ETERNITY FIELDS
AND HAVE A BALL WITH EVEN MORE AWESOME ATHLETIC STORIES!

JUNE 10, 2026

ARCHIE COMICS 85TH ANNIVERSARY PRESENTS: ARCHIE AMERICAN ALL-STARS O.S.



CVR B: **DAN PARENT**

ARCHIE COMICS 85TH ANNIVERSARY PRESENTS: ARCHIE AMERICAN ALL-STARS O.S.

FOIL WRAPAROUND VARIANT!



CVR B: DAN PARENT

CVR C: **STAN GOLDBERG, ROSARIO "TITO" PENA**

FOIL VARIANT **$7.99**

LIFE WITH ARCHIE #42 FACSIMILE EDITION

ON SALE	JUNE 24	32 PAGES	$4.99	FULL COLOR



CVR A: **BOB WHITE**

SCRIPT:
FRANK DOYLE
ART:
BOB WHITE, MARIO ACQUAVIVA

It's Archie's 85th Anniversary, and we're continuing to roll out milestone issues throughout Archie's history, and this one is SUPER!

This issue, from 1965, introduces the world to Archie Andrews' superhero alter-ego **PUREHEART THE POWERFUL!**

You won't want to miss out on a minute of the action in the highly-sought LIFE WITH ARCHIE #42, faithfully reprinted in a full-facsimile edition!

POWER UP WITH ARCHIE AND REVISIT THE SUPER SILVER AGE OF COMICS!

JUNE 24, 2026

ArchieComics.com ArchieComicsOfficial @ArchieComics

LIFE WITH ARCHIE #42 FACSIMILE EDITION

Archie
COMIC PUBLICATIONS, INC.

SUPERTEENS VARIANT!

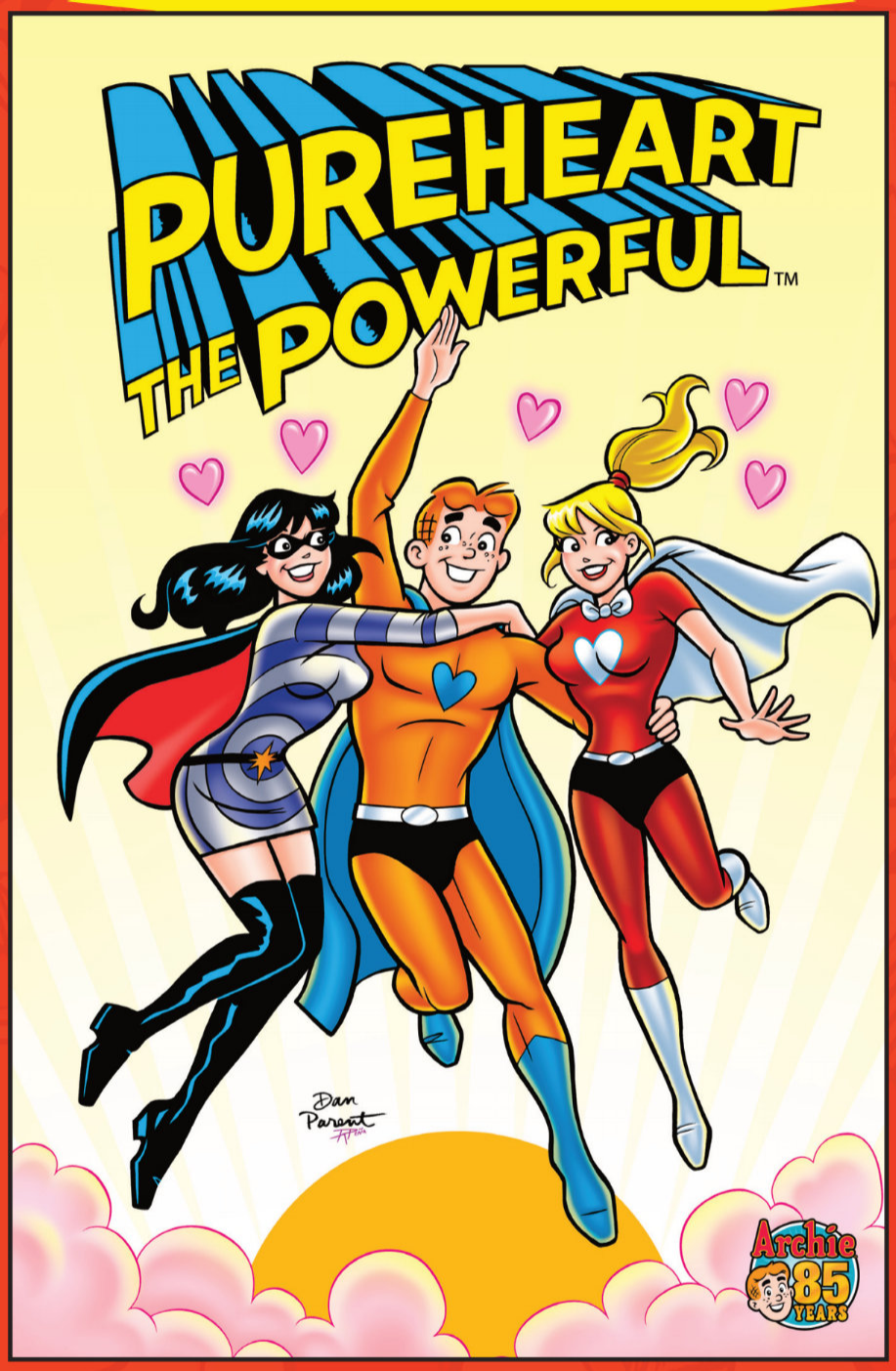

CVR B: **DAN PARENT, ROSARIO "TITO" PENA**

FOIL VARIANT!

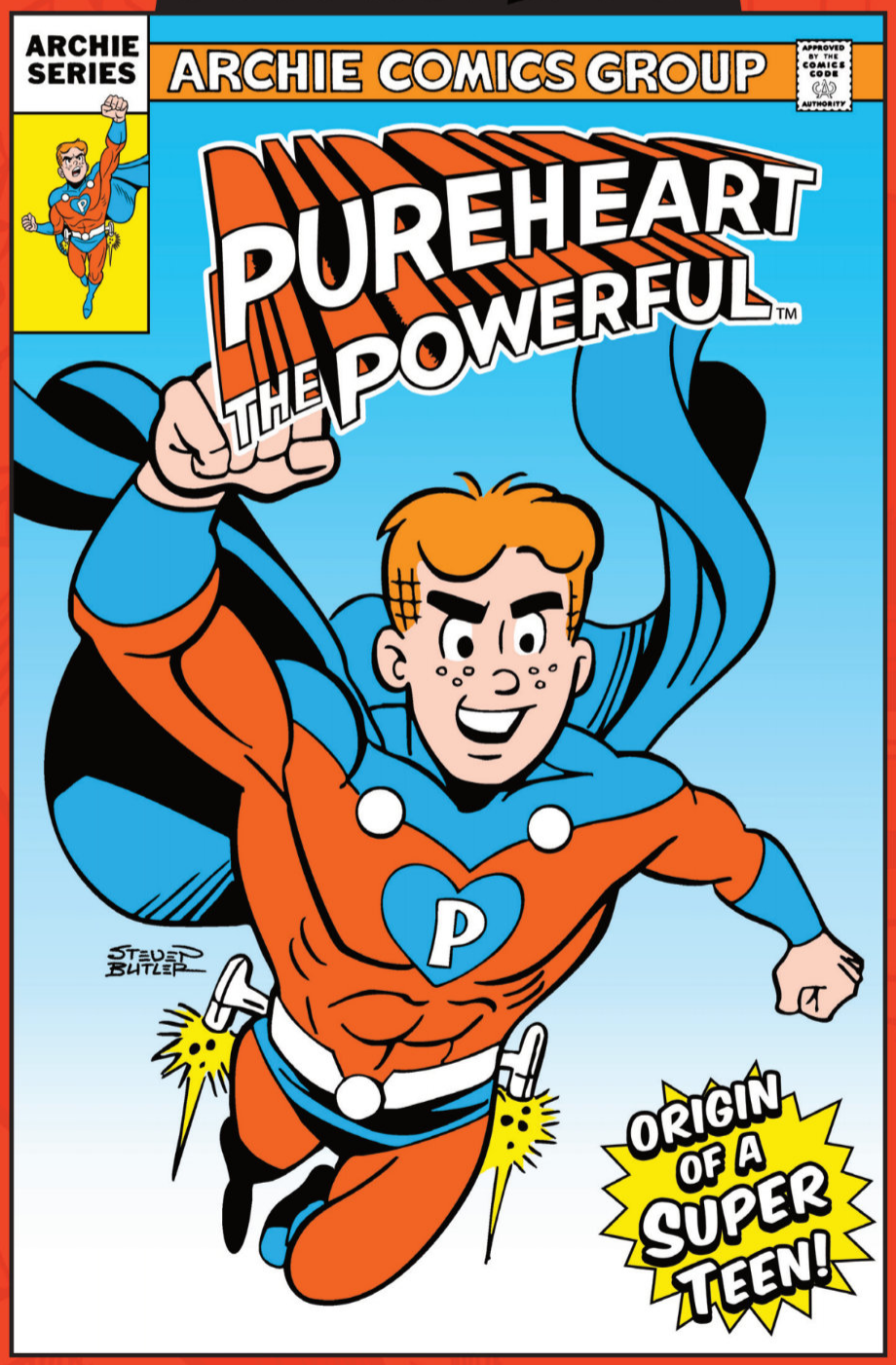

CVR C: **STEVEN BUTLER**

FOIL VARIANT | $7.99

ARCHIE COMICS DIGEST #6:
BEST FRIENDS FOREVER

ON SALE	JUNE 24	96 PAGES	$9.99	FULL COLOR

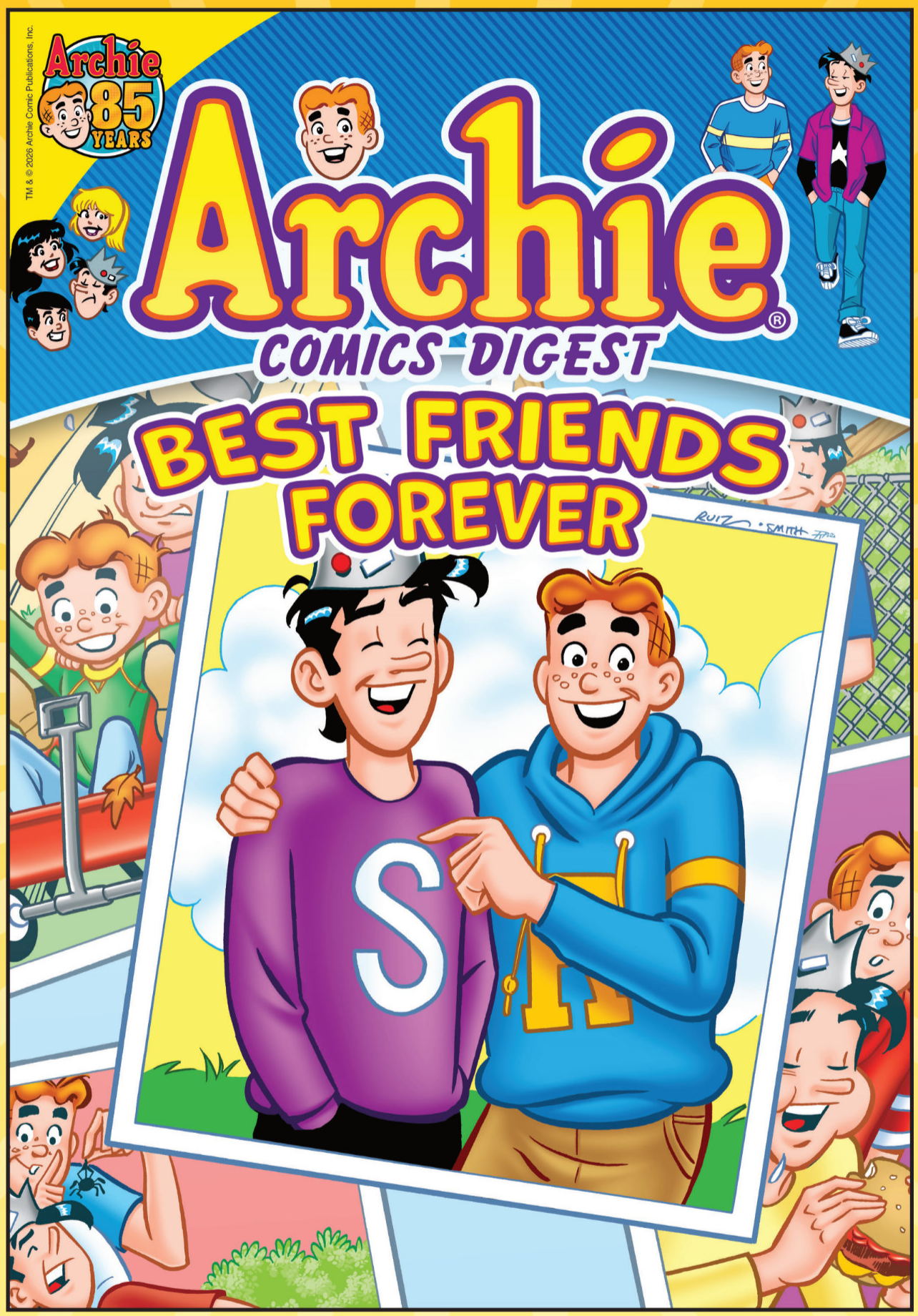

SCRIPT/ART:
VARIOUS

Celebrate your best friends in Riverdale! Archie and his pals and gals are showcasing what friendship is all about in this digest! Grab a copy for yourself, and one to share with your BFF!



CVR: **FERNANDO RUIZ, BOB SMITH, ROSARIO "TITO" PEÑA**

BUDDY UP WITH THESE GREAT TALES

JUNE 24, 2026

AVERY HILL PUBLISHING
LUNAR CATALOG – JUNE 2026



new from AVERY HILL PUBLISHING



Title: *Orlando: A Graphic Novel Biography*
Author: Jules Scheele
ISBN: 9781917355247
Format: PB
Price: $21.99
Trim Size: 7.75 x 10.5
Page Count: 120
Color: FC
FOC: 5/25/26
On Sale Date: 6/17/26

Virginia Woolf's classic novel Orlando tells the story of a poet adrift in time; he starts out his life as a nobleman in Queen Elizabeth I's court, and her story concludes as a thirty-six year-old woman in the present.

Jules Scheele's graphic novel adaptation of this important queer work tells the complete story of Orlando's journey through history that examines the shifting and changing ideas of gender and sexuality, and plumbs the depths of the human heart. Taking us through love affairs, betrayals and exiles, struggles against conformity and poetry through the ages, Orlando is a fantastical adventure filled with satirical wit.

A powerful and essential graphic novel adaptation of a vital British classic.

Avery Hill Publishing | contact: gina@averyhillpublishing.com | averyhillpublishing.com

an excerpt from ORLANDO



offered again from AVERY HILL PUBLISHING



Title: *Pet Peeves*
Author: Nicole Goux
ISBN: 9781910395721
Format: PB
Price: $16.95
Trim Size: 6.25 x 9.5
Page Count: 104
Color: FC
FOC: 5/25/26
On Sale Date: 6/17/26
Original Publication: 5/25/23

previously offered through other distributors

In this horror graphic novel, the new dog that aspiring musician Bobbie has adopted is cute, but also stealing her life.

Bobbie's life is going nowhere fast. She's working at a bar, wanting to play music but never having the time or energy. The only bright spot is her dog – always cheerful, always cuddly, and always there for her.

As the relentless day-in, day-out of work piles up, music and roommates and social plans begin to seem less and less important as Bobbie struggles to make rent and have any time to be creative. The only thing she has time for outside her job is her dog . . . and her dog is going to do everything he can to keep it that way.

This debut solo graphic novel from breakout author Nicole Goux explores the struggles of a young artist – haunted not only by debt and society, but by more sinister (though adorable) canine forces.

Avery Hill Publishing | contact: gina@averyhillpublishing.com | averyhillpublishing.com

an excerpt from PET PEEVES



offered again from AVERY HILL PUBLISHING

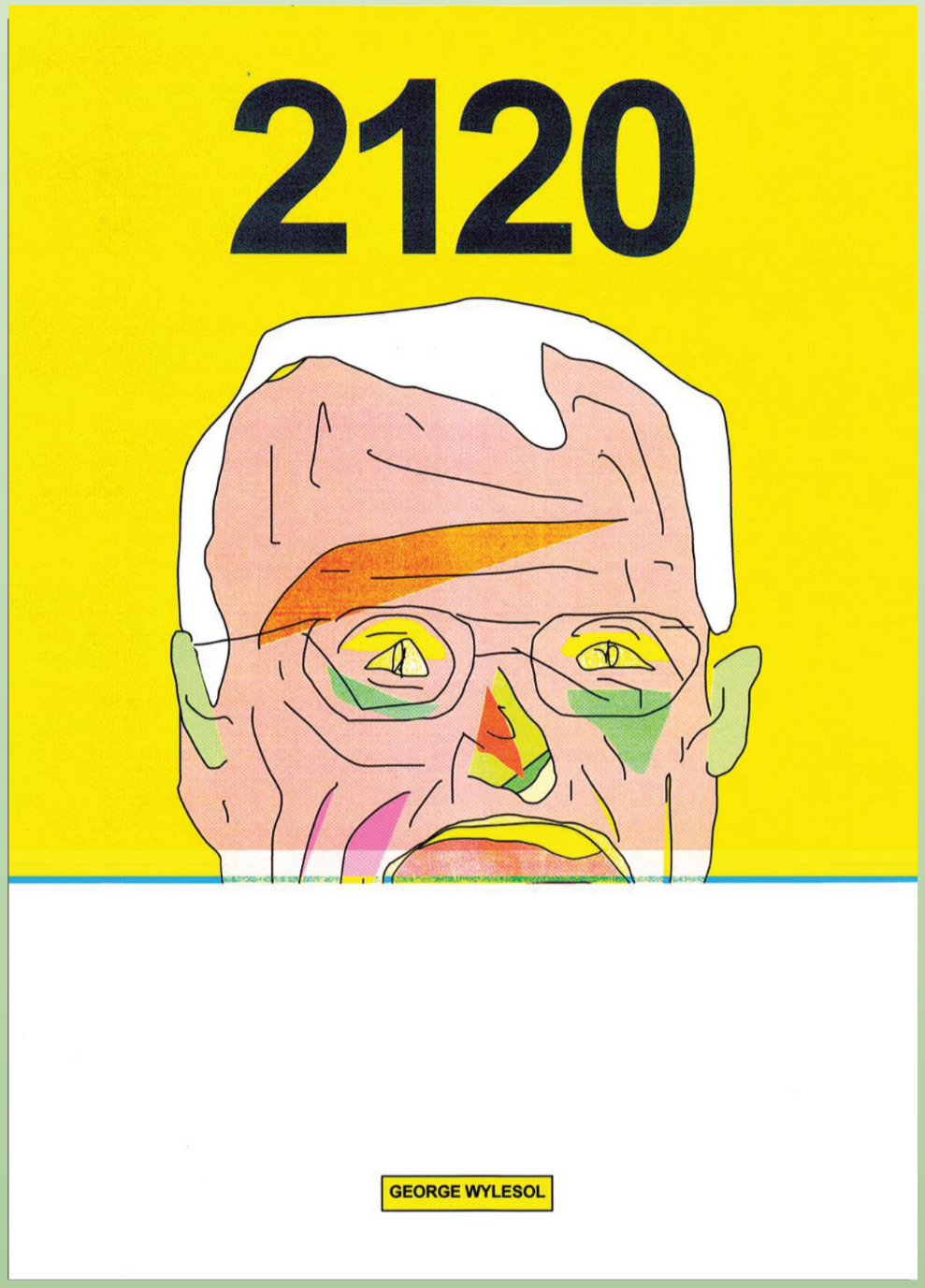

Title: *2120*
Author: George Wylesol
ISBN: 9781910395653
Format: PB
Price: $29.99
Trim Size: 5.75 x 8
Page Count: 500
Color: FC
FOC: 5/25/26
On Sale Date: 6/17/26
Original Publication: 8/1/22

previously offered through other distributors

You're Wade, a schlubby middle-aged computer repairman, sent to fix a computer in a vacant, nondescript ofice building. When you get inside the door locks behind you, and you can't get out. Now the adventure begins! You have to explore this building and try to find your way home. The building is huge on the inside with a lot of sprawling hallways and empty rooms, and things immediately become sinister and horrible. Your only hope is to uncover clues and try to work out the mystery this whole experience hangs on.

Presented as a blend of classic 'choose your own adventure' stories and point and click escape games, 2120 offers readers the chance to explore these liminal spaces and, at the same time, take an existential, science fictional journey of discovery.

Avery Hill Publishing | contact: gina@averyhillpublishing.com | averyhillpublishing.com

an excerpt from 2120

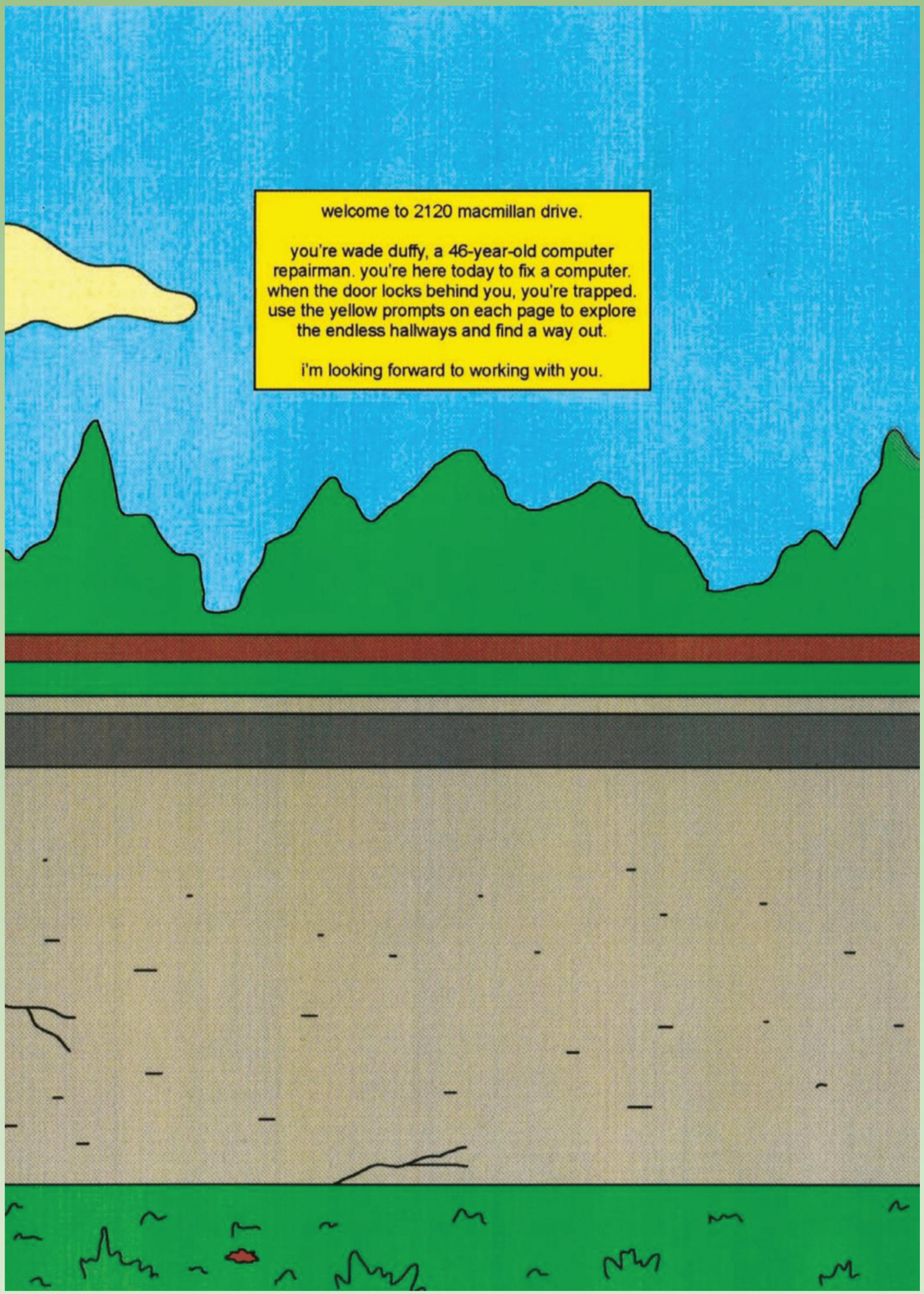

offered again from AVERY HILL PUBLISHING

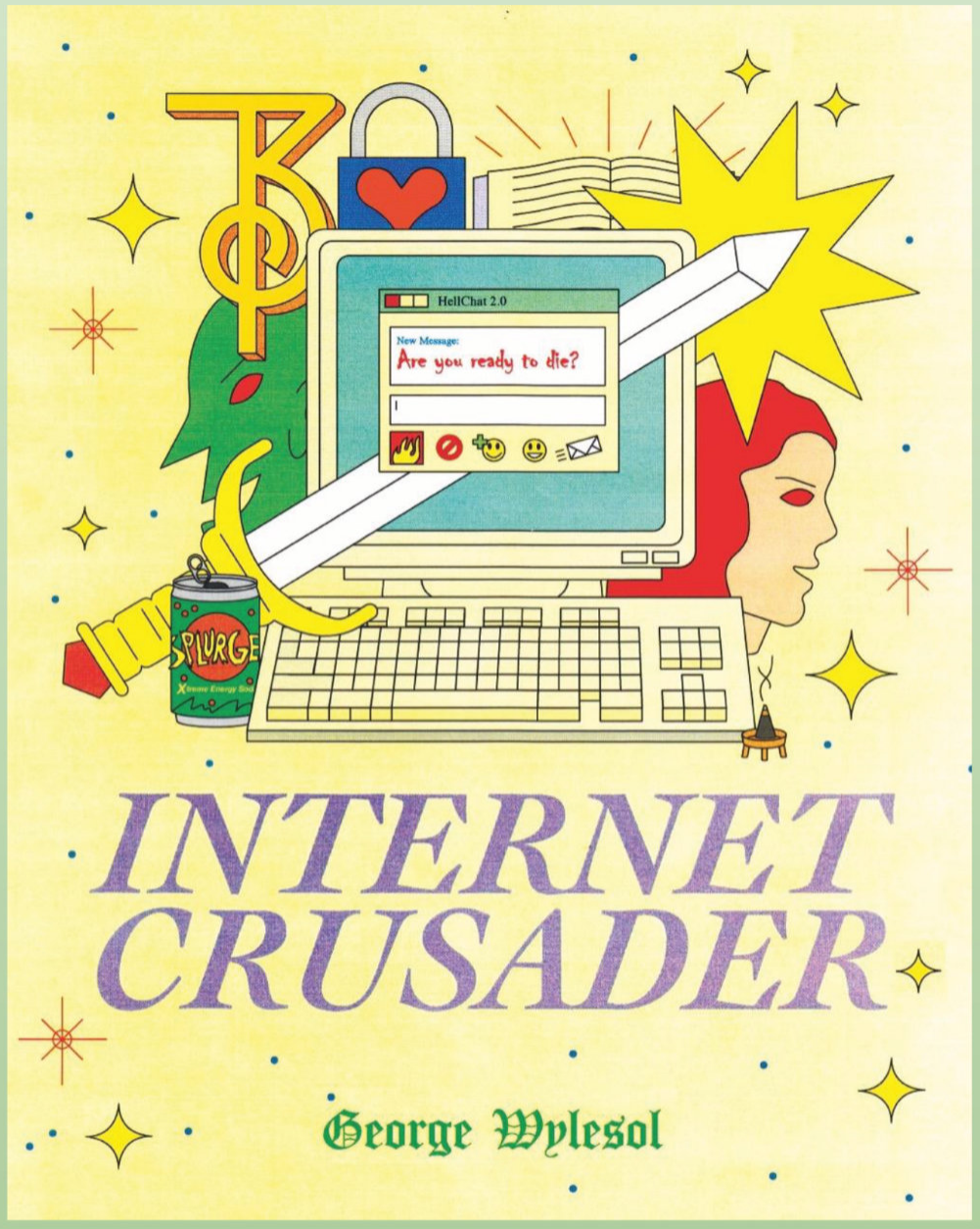

Title: *Internet Crusader*
Author: George Wylesol
ISBN: 9781910395516
Format: PB
Price: $21.99
Trim Size: 6.75 x 9.5
Page Count: 200
Color: FC
FOC: 5/25/26
On Sale Date: 6/17/26
Original Publication: 11/15/19

previously offered through other distributors

"yo. ur abt to read 1 of the greatest storys ever told. its the story abt how i went on the internet and single handedly saved the world, killed the devil and made friends w god. i call this story Internet Crusader." – BSKskator191

Ever have one of those days when you're twelve where you're talking to a smokin' hot chick online and she turns out to be a robot working for an evil cult . . . and that hot chick sends a computer virus masked as dirty pictures . . . and that computer virus allows Satan to come through everyone's computers and hypnotise them . . . but the family computer has parental locks on it so you don't get the virus . . . and then God messages you to say you're the only person on earth who can save human existence, but to do it, you have to play video games?

Anyway, that's the set up for this graphic novel and 100% true, deep dive into early internet culture from wildly inventive comics creator George Wylesol!

Avery Hill Publishing | contact: gina@averyhillpublishing.com | averyhillpublishing.com

an excerpt from INTERNET CRUSADER

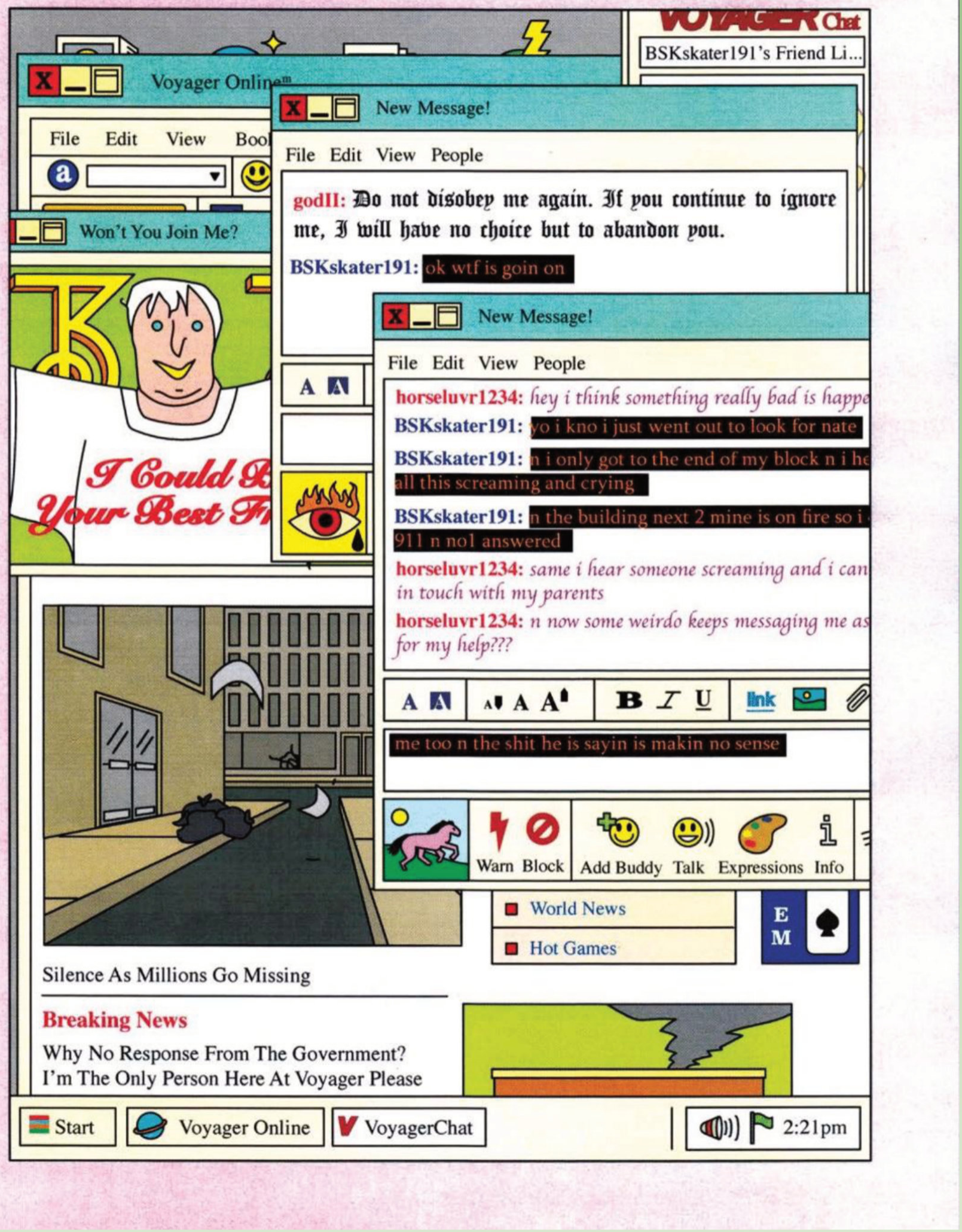

offered again from AVERY HILL PUBLISHING

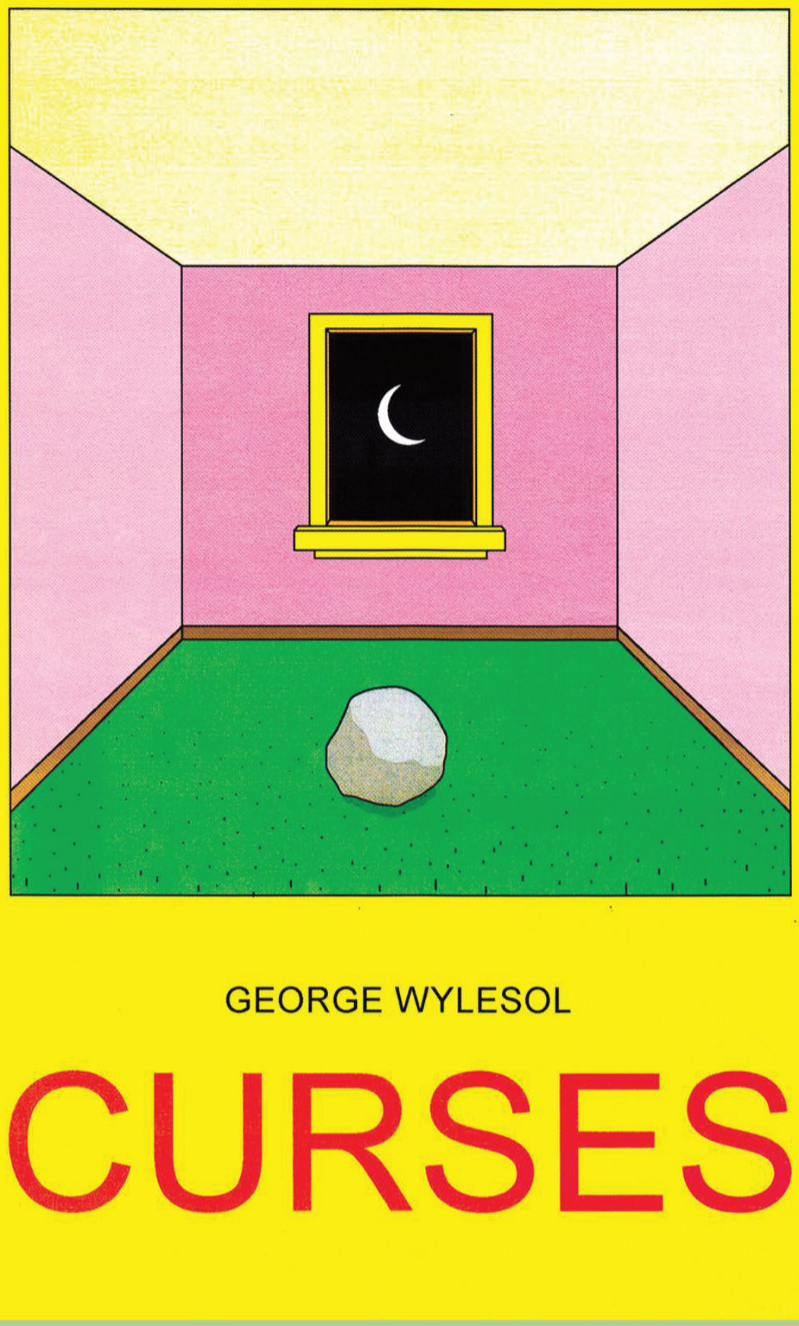

Title: *Curses*
Author: George Wylesol
ISBN: 9781910395752
Format: PB
Price: $24.99
Trim Size: 6.5 x 9.5
Page Count: 272
Color: FC
FOC: 5/25/26
On Sale Date: 6/17/26
Original Publication: 11/15/23

previously offered through other distributors

"Sometimes I think I see things. Out of the corner of my eye, behind a door, I catch a glimpse of something. It's like a curtain caught in the wind, and then it's gone."

From hospitals to hell to the wilderness, George Wylesol's short stories take place in liminal spaces where nothing is as it seems; the surreal becomes real; and something is lying in wait around every corner. As our main characters navigate through corridors, passageways, and highways, they sink deeper and deeper into everyday strangeness that slips into peculiarity, creating an internal journey from normalcy to the supernatural.

With surprising twists and turns, cleverly combining the strange and realism, smart, surprising, and sometimes terrifying – these stories make it clear that George Wylesol is like no one else in short comics-format fiction.

Avery Hill Publishing | contact: gina@averyhillpublishing.com | averyhillpublishing.com

an excerpt from CURSES

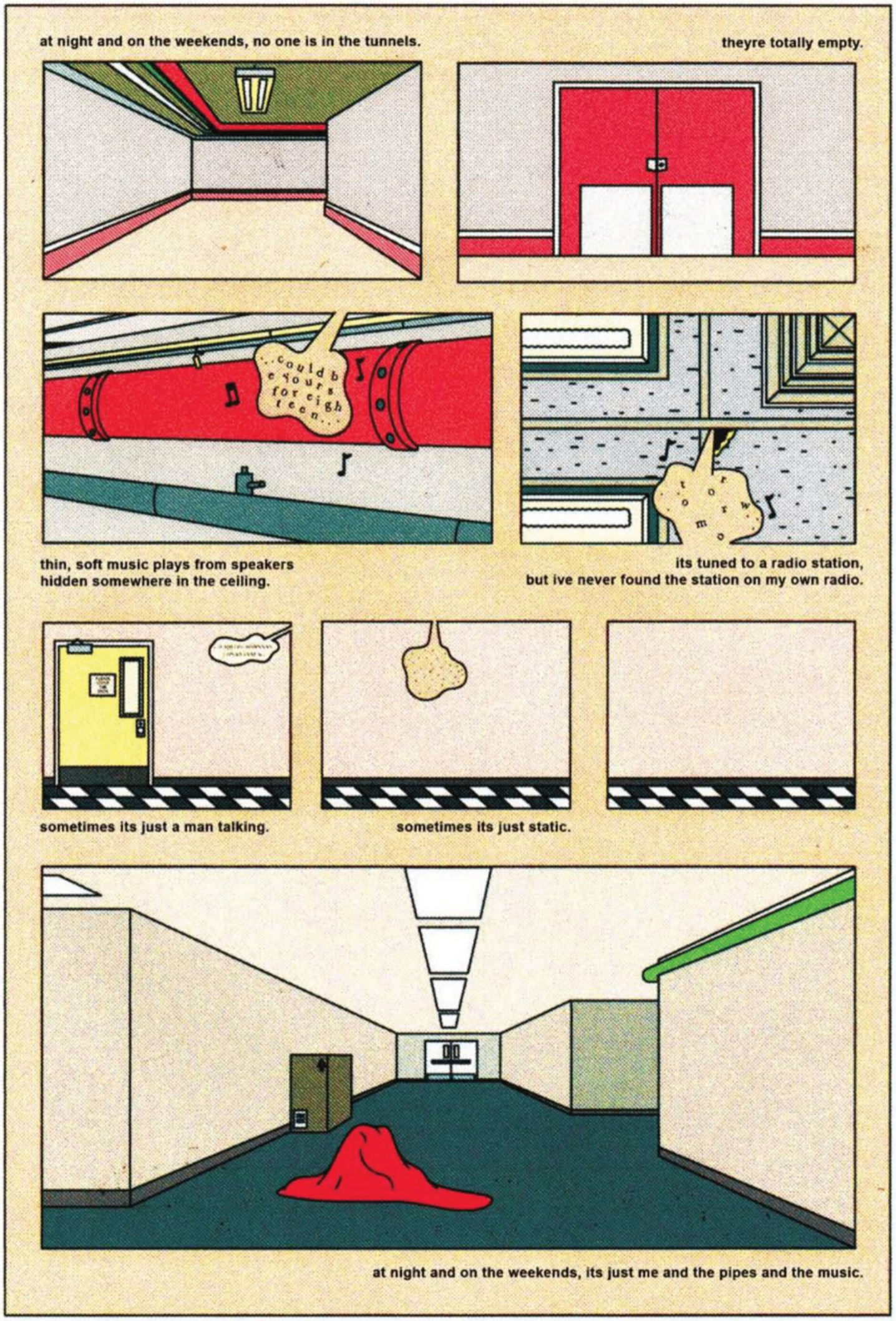

offered again from AVERY HILL PUBLISHING

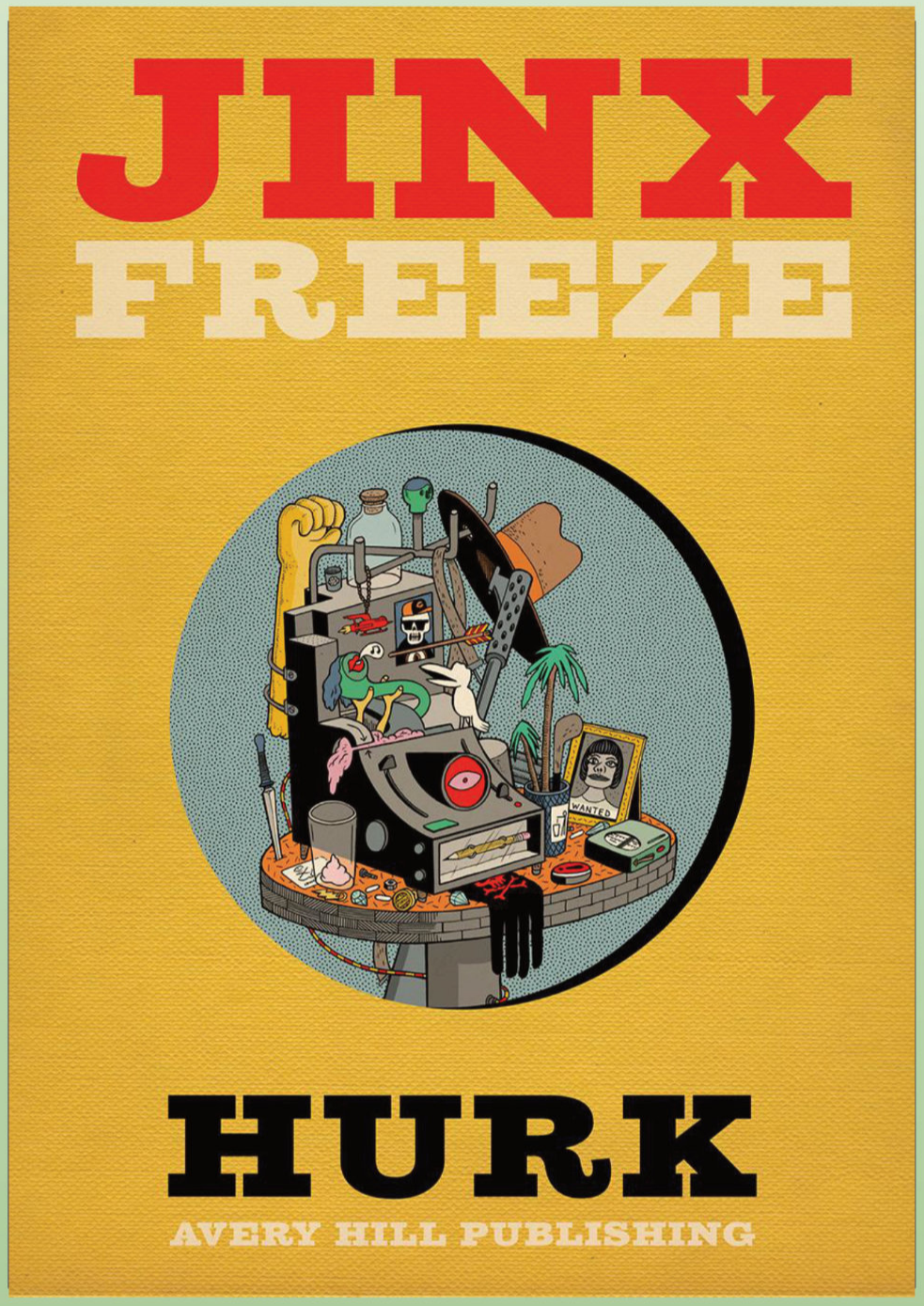

Title: *Jinx Freeze*
Author: Lord Hurk
ISBN: 9781910395592
Format: PB
Price: $16.95
Trim Size: 6.5 x 9.5
Page Count: 128
Color: Full Color
FOC: 5/25/26
On Sale Date: 6/17/26
Original Publication: 2/9/22

previously offered through other distributors

Crime has descended on the normally tranquil Riviera – a solid gold sculpture on loan from the Gurgleheim Museum has been stolen, and the local police force are well out of their depth. They need help and they need it fast. But local Henshin hero King Gianthead Fighter Policeman O.X. is lost in a waking reverie of lucid dreams, and his potential replacements aren't faring much better. And why are people going into the Great Exhibition of 11851, the pop-up selfie experience in the middle of town, but not coming out again?

Fortunately, Marge Maggiore has picked up the trail and has a plan to catch the villains and save the day – if only she can clear her name for a crime she didn't commit!

Told through the twisted creative lens of esteemed comics-maker Hurk in his long-awaited full-length technicolor debut, Jinx Freeze is a heist story unlike any you've read before!

Avery Hill Publishing | contact: gina@averyhillpublishing.com | averyhillpublishing.com

an excerpt from JINX FREEZE

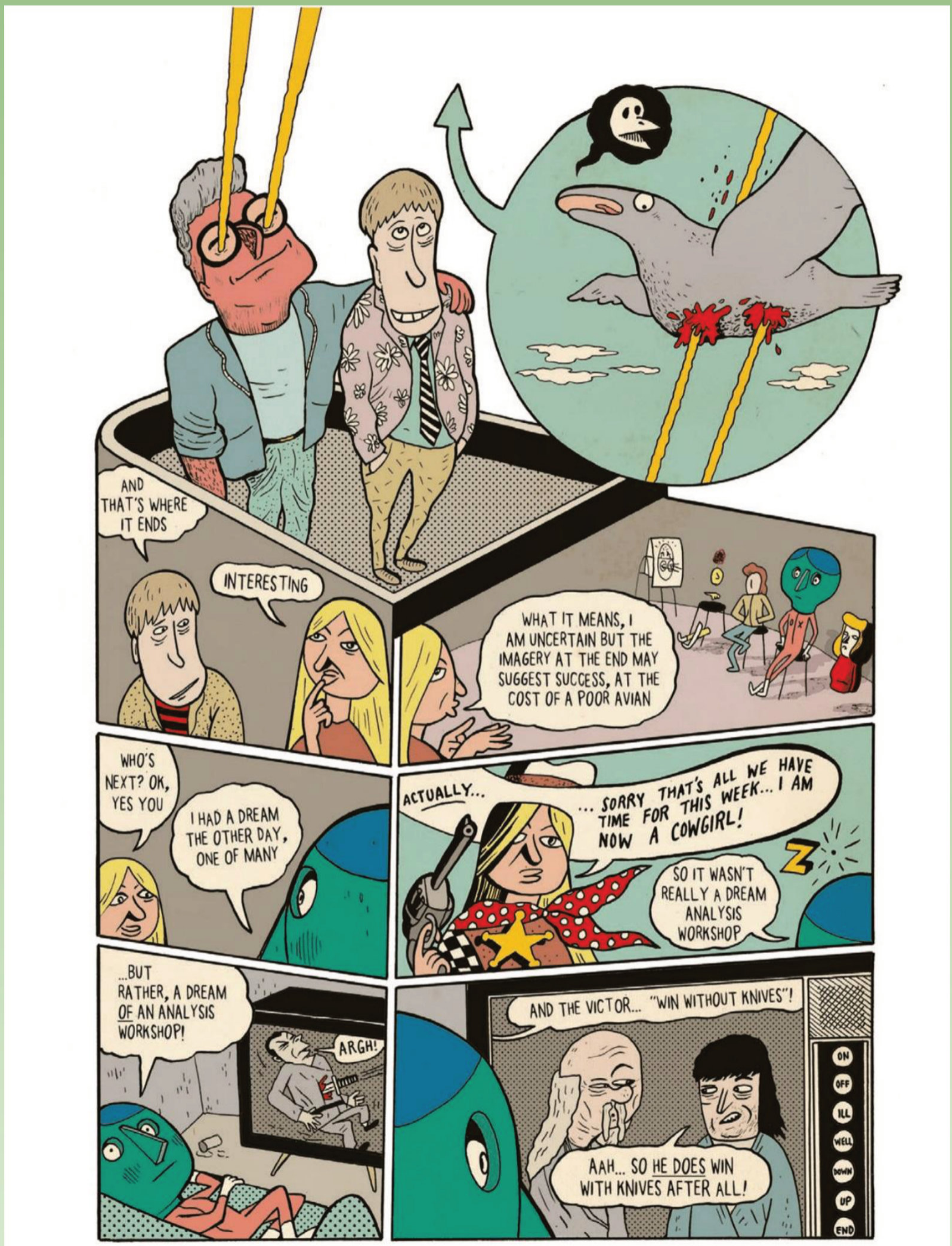

Avery Hill Awards News!

The British Book Awards 2026

Shortlisted
Book of the Year
Graphic Novel

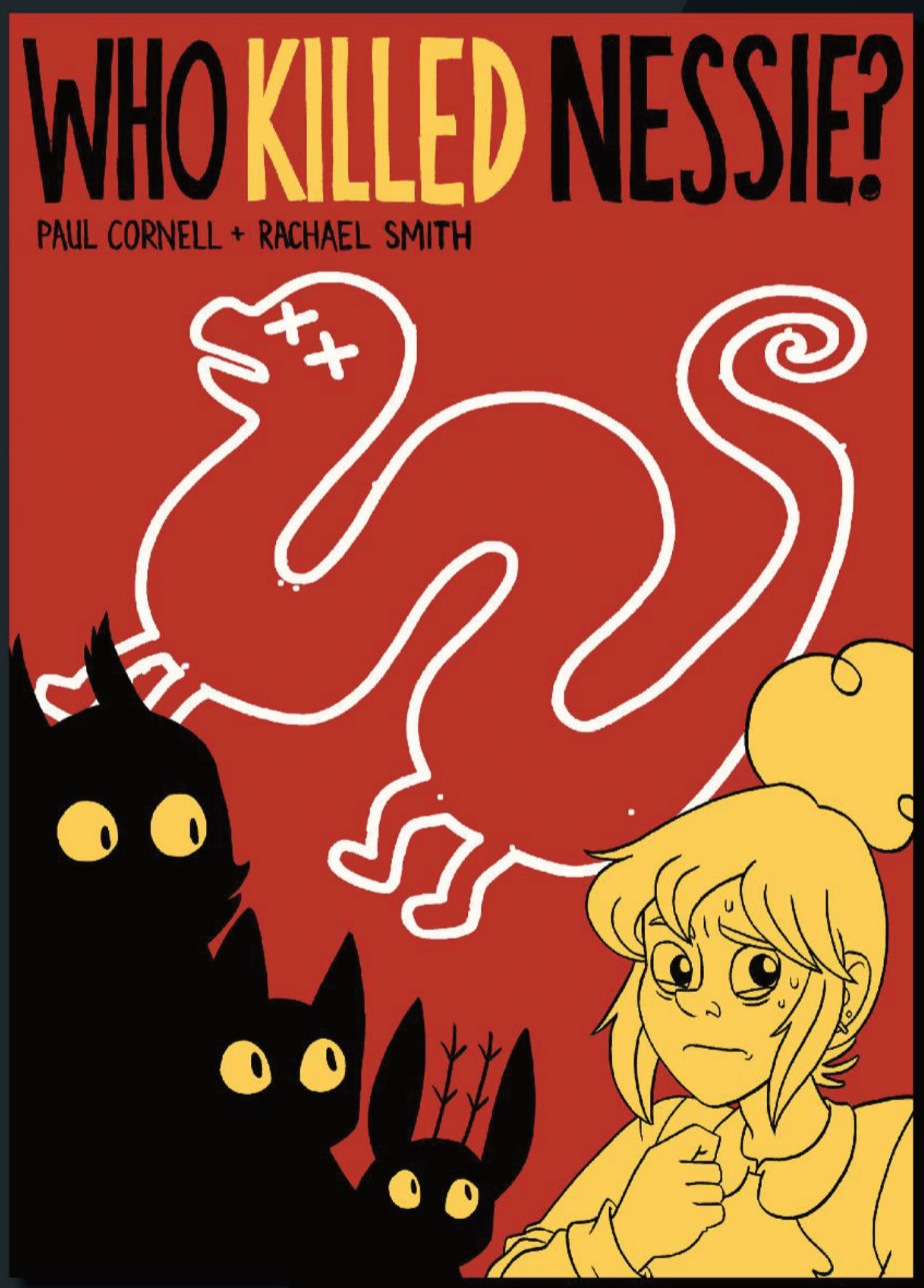

currently available from AVERY HILL

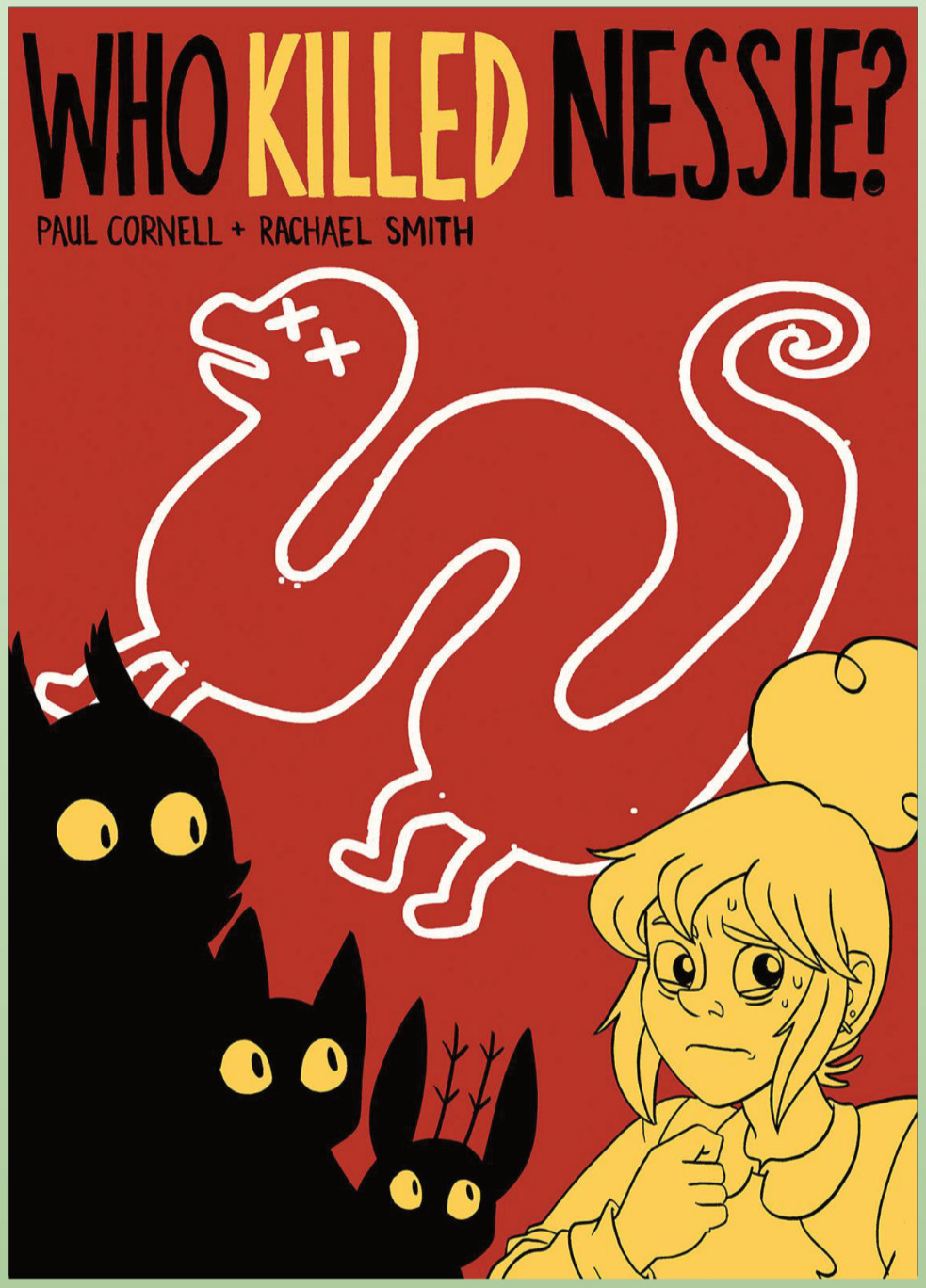

Title: *Who Killed Nessie?*
Author: Paul Cornell and Rachael Smith
ISBN: 9781917355230
Format: PB
Price: $19.99
Trim Size: 6.5 x 9.5
Page Count: 100
Color: Full Color
FOC: 5/25/26
On Sale Date: 6/17/26
Original Publication: 9/18/25
Order Code: 0226AV0544

previously solicited

SHORTLISTED FOR THE BRITISH BOOK AWARDS!

It's Lyndsay Grockle's first day as the manager of the Lakeview Hotel. Her boss has handed her the keys and departed for vacation. And then the convention attendees start showing up, each more peculiar than the last.

Lyndsay's a confirmed skeptic—so she's surprised to be woken up in the middle of the night by her convention attendees, telling her that there's been a murder . . . of the Loch Ness Monster. The guests at the hotel are all cryptids from around the world, and now one of them is dead. Which means that one of them must be the murderer.

And it's up to Lyndsay to solve the case!





AWA

JUN 2026

CHARLAMAGNE THA GOD PRESENTS:

ILLUMINATI TPB

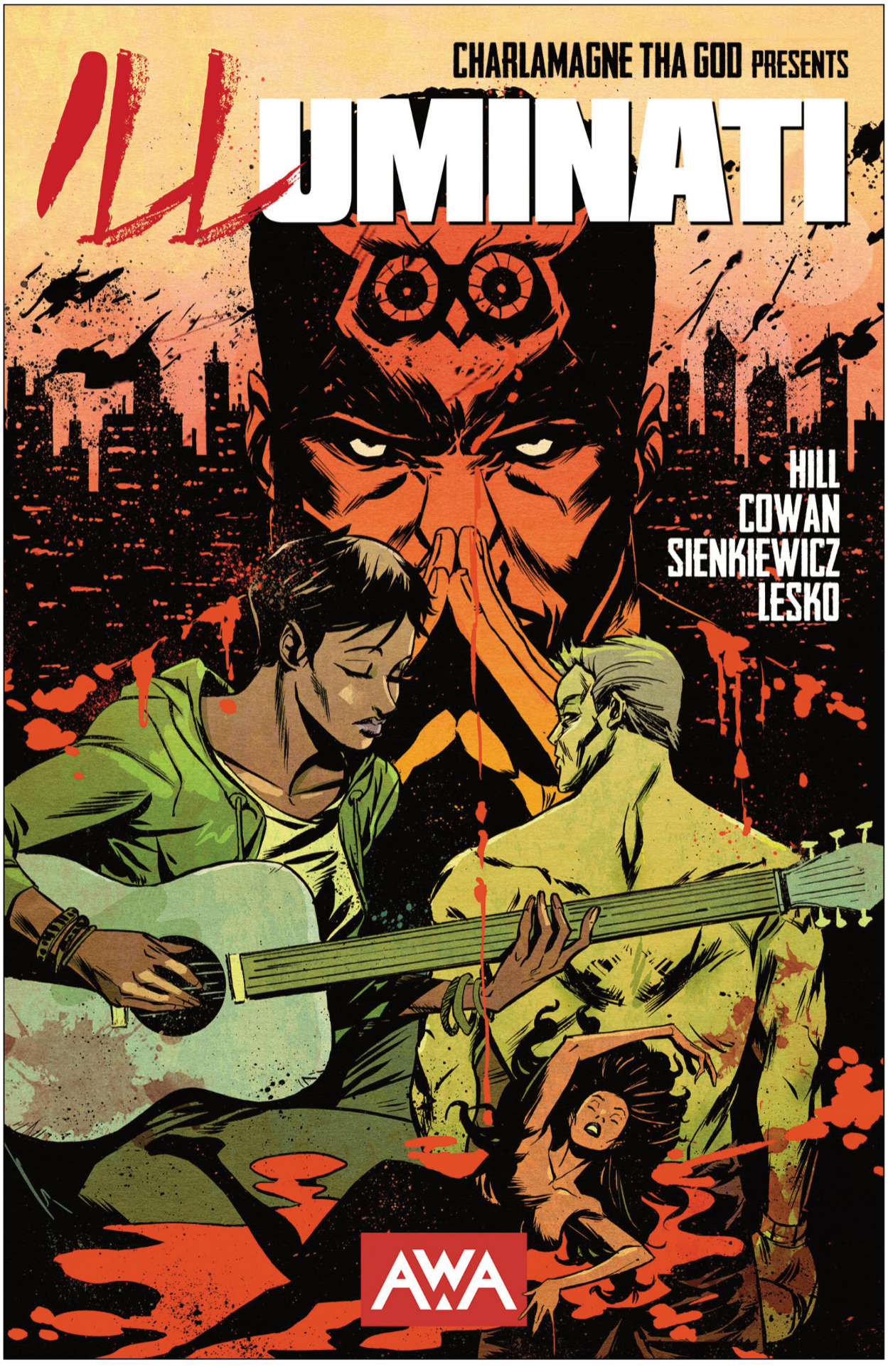

Written by
Bryan Edward Hill

Penciled by
Denys Cowan

Inked by
Bill Sienkiewicz

Colored by
Marco Lesko

Cover by
Sanford Greene

Charlamagne Tha God presents a dark conspiracy tale that shines a light on the most enduring conspiracy of our day. Lilly, an aspiring musician, comes to Los Angeles to bury her sister, Jackie, a rising pop star who died from a drug overdose. But Lilly knows that there is more to Jackie's death than meets the eye. Embarking on an investigation that takes her on a tour of the dark underbelly of the music industry, Lilly uncovers a centuries-old conspiracy that grants fame and fortune at a terrible price. The Illuminati are real and Lilly is about to learn that the world above is the same as the world below, and the power she needs to offset their gravitational pull just might come from the darkness she fears.

COLLECTS ISSUES #1-5

ON SALE: **JULY 15**		
$19.99	**MATURE** READERS	**128** PAGES
THRILLER		

Radio host and media personality Charlamagne Tha God presents a taut thriller exploring the dark side of the music industry.



Interior art by Denys Cowan, Bill Sienkiewicz, and Marco Lesko

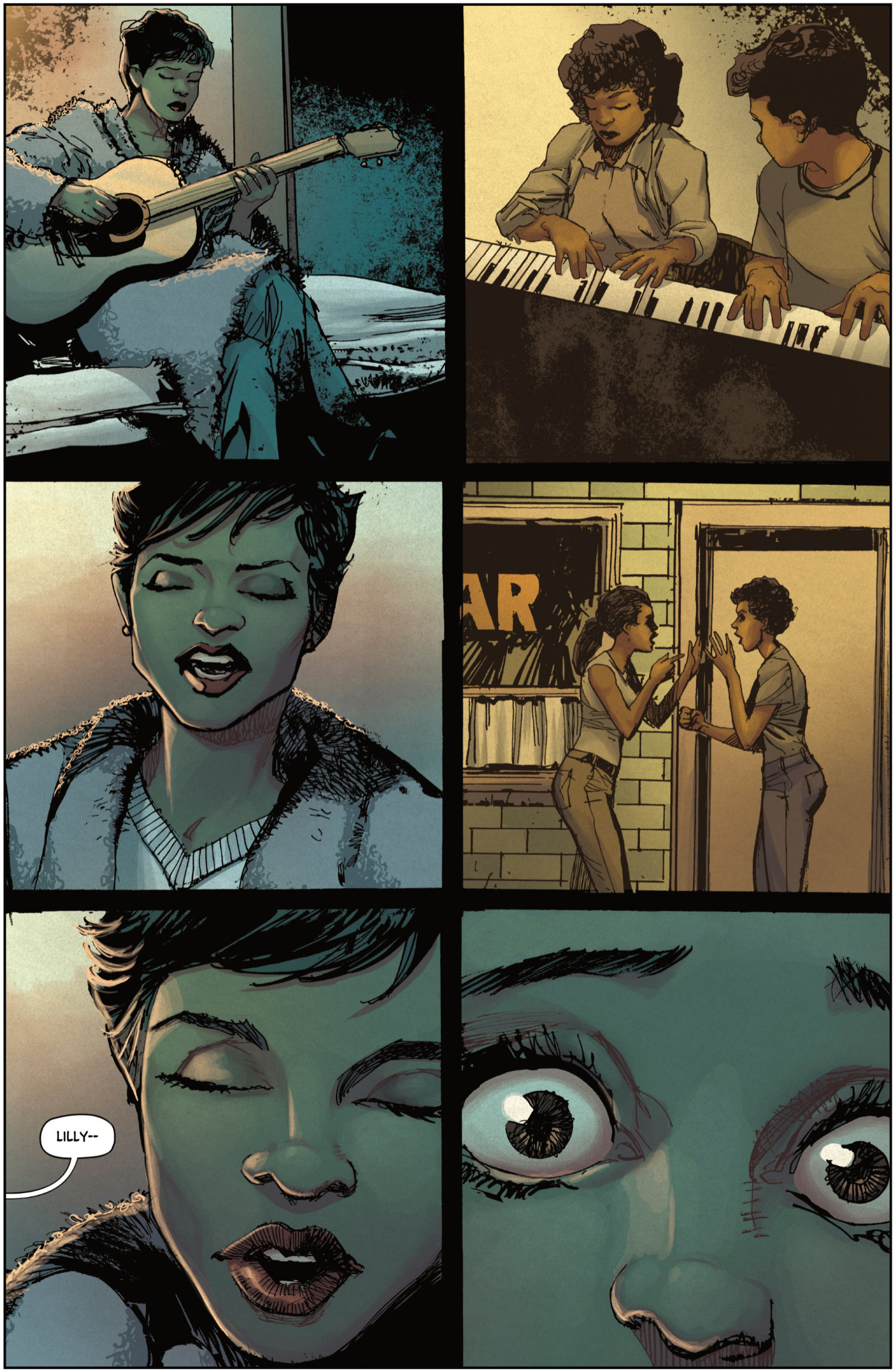

Interior art by
Denys Cowan,
Bill Sienkiewicz,
and Marco Lesko



Interior art by
Denys Cowan,
Bill Sienkiewicz,
and Marco Lesko



Interior art by
Denys Cowan,
Bill Sienkiewicz,
and Marco Lesko



Interior art by
Denys Cowan,
Bill Sienkiewicz,
and Marco Lesko



Interior art by
Denys Cowan,
Bill Sienkiewicz,
and Marco Lesko

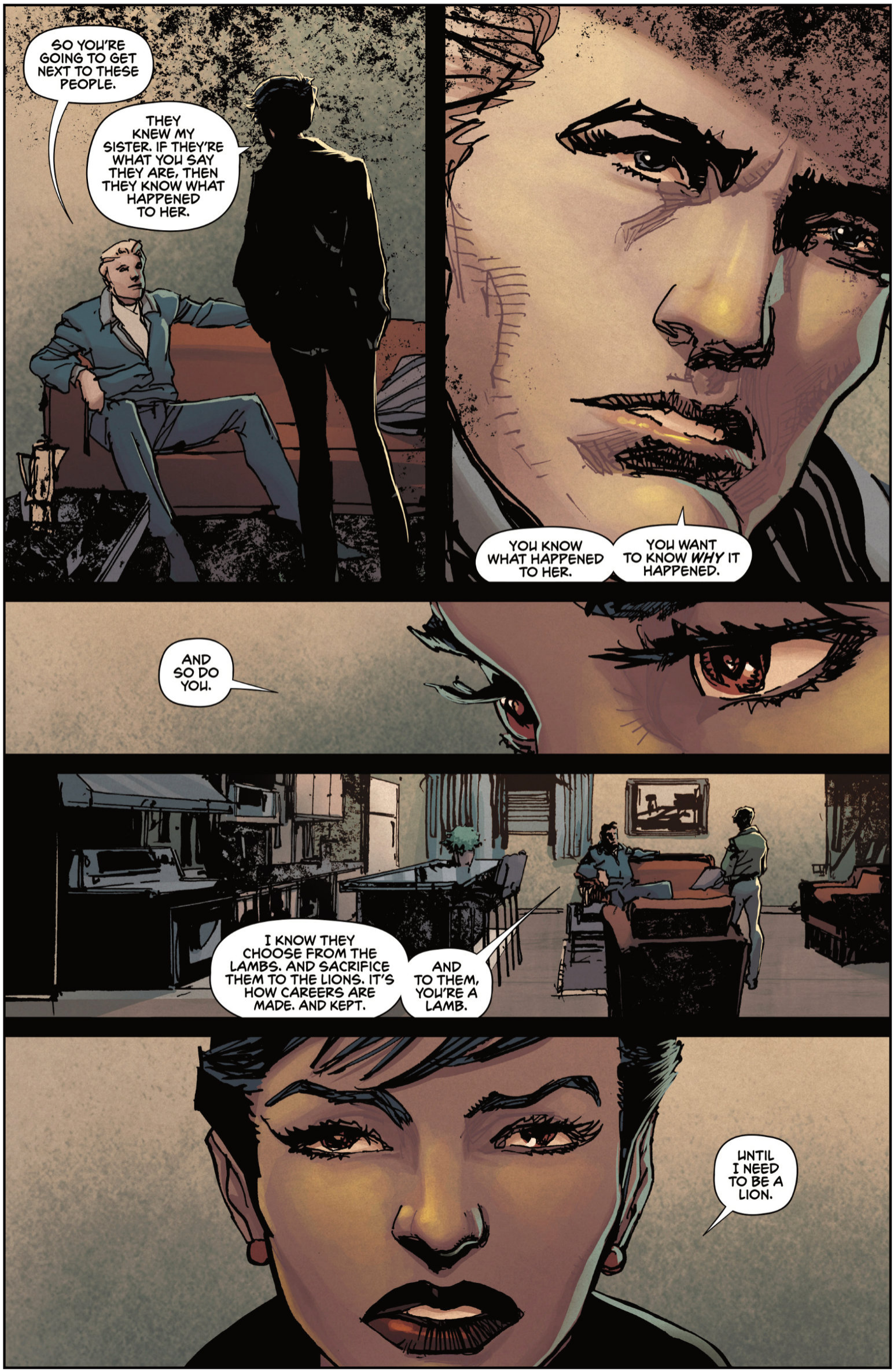

Interior art by
Denys Cowan,
Bill Sienkiewicz,
and Marco Lesko

TANKERS

VS ANCIENT ALIENS



THE MOST INSANE COMIC EVER DEVISED

BAD IDEA™



THE MOST INSANE COMIC OF ALL TIME!

New York Times best-selling writer **Robert Venditti** (SUPERMAN '78) joins forces with visionary artist **Tomás Giorello** (PLANET DEATH), industry powerhouse **Trevor Hairsine** (DCEASED), and a battalion of comic all-stars for a bone-crushing action blockbuster.

The Tankers were sent back 65 million years into the past with a simple mission. To use their weaponized mech-suits to divert the asteroid that annihilated the dinosaurs and buy a little more time before extinction – and a lot more future oil reserves.

But deep in Earth's prehistoric past, something far deadlier than dinosaurs lies in wait. A species of star-faring, super-advanced ancient aliens! Battle-hardened by millennia of galaxy-spanning civil war, this alien race has come to Earth armed to the teeth and ready to unleash the most fearsome arsenal unknown to man. Now the Tankers must wage an all-out war against ancient aliens and monstrous super-dinosaurs alike if they hope to fight their way back to a future worth saving!

TANKERS VS ANCIENT ALIENS #1

Written by **Robert Venditti**
Art by **Tomás Giorello, Trevor Hairsine, & More**
Colors by **Sunny Gho, David Baron, & More**
Cover A by **Lewis LaRosa**
Cover B by **Lewis LaRosa**
Old Masters Variant by **Ancient Mayan Artist**
Old Masters Variant by **Ancient Unknown Artist**
Old Masters Variant by **Domenico Ghirlandaio**
Ancient Aliens Design Cover by **Matt Kindt**
Black & White Cover by **Lewis LaRosa**
All My Friends Are Flowers Incentive by **Manix Abrera**
Ancient Amber Cover by **Lewis LaRosa**
On Sale June 10 | 32 PGS
Full Color | $5.99 | T+

AN ACTION-PACKED BLOCKBUSTER

FROM NEW YORK TIMES BEST-SELLING WRITER
ROBERT VENDITTI
(SUPERMAN '78, PLANET DEATH)

VISIONARY ARTIST
TOMÁS GIORELLO
(CONAN, PLANET DEATH)

AND

POWERHOUSE ARTIST
TREVOR HAIRSINE
(DCEASED, X-MEN)

AND A BATTALION OF COMIC ALL-STARS!

ATTENTION RETAILERS! MAJOR SALES INCENTIVES AVAILABLE. SEE CATALOG FOR DETAILS.

BAD IDEA™ BAD IDEA™ BAD IDEA™ BAD IDEA™ BAD IDEA™

COVER B BY LEWIS LAROSA

COVER BY SUPERSTAR ARTIST OF:

- *PUNISHER MAX*
- *OLYMPUS SAGA: MEGALITH*
- *TRANSFORMERS*



TANKERS VS ANCIENT ALIENS #1
WRITTEN BY **ROBERT VENDITTI**
ART BY **TOMÁS GIORELLO, TREVOR HAIRSINE, & MORE**
COLORS BY **SUNNY GHO, DAVID BARON, & MORE**
COVER BY **LEWIS LAROSA**
ON SALE JUNE 10 | 32 PGS
FULL COLOR | $5.99 | T+

NOT FINAL ART

BAD IDEA™ BAD IDEA™ BAD IDEA™ BAD IDEA™ BAD IDEA™

FEATURING MASTER ARTISTS FROM THE ANCIENT PAST

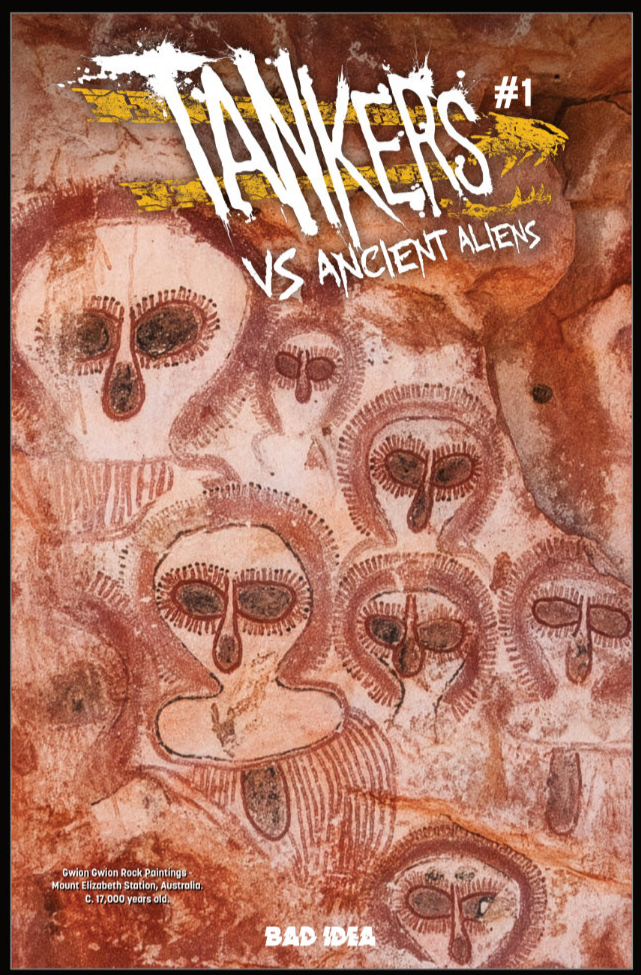





NOT FINAL ART

PRESENTING THE TANKERS VS ANCIENT ALIENS OLD MASTERS EDITIONS!

65 million years ago, deep in the primordial jungles of an ancient earth, the Tankers will meet their worst nightmare – a race of star-faring, super-advanced ancient aliens!

An alien encounter. Pure fiction. Or is it?

For months, the research arm of BAD IDEA has pored over the historical record searching for evidence of actual alien encounters. And we found it. Scattered across centuries, buried deep within the archives, we've uncovered clues hidden inside works of art by master artists themselves.

Presenting the TANKERS VS ANCIENT ALIENS OLD MASTERS COMIC COLLECTION. A set of three stunning editions of TANKERS VS ANCIENT ALIENS #1. From cave art of the prehistoric peoples that once walked the Earth to Renaissance masterworks painted by the greats, each a potential piece of evidence towards a visit from the furthest reaches of the galaxy.

Proof of ancient alien encounters? Collect the set and decide for yourself!

OLD MASTERS VARIANT COVERS BY
ANCIENT UNKNOWN ARTIST,
ANCIENT MAYAN ARTIST,
& DOMENICO GHIRLANDAIO

TANKERS VS ANCIENT ALIENS #1
WRITTEN BY **ROBERT VENDITTI**
ART BY **TOMÁS GIORELLO, TREVOR HAIRSINE, & MORE**
COLORS BY **SUNNY GHO, DAVID BARON, & MORE**
OLD MASTER VARIANT COVER BY **ANCIENT UNKNOWN ARTIST**
OLD MASTER VARIANT COVER BY **ANCIENT MAYAN ARTIST**
OLD MASTER VARIANT COVER BY **DOMENICO GHIRLANDAIO**

ON SALE JUNE 10 | 32 PGS
FULL COLOR | $5.99 | T+

FEATURES ANCIENT ALIEN ART!

BAD IDEA™ BAD IDEA™ BAD IDEA™ BAD IDEA™ BAD IDEA™

OLD MASTERS COVER BY ANCIENT UNKNOWN ARTIST

These ancient Gwion Gwion rock paintings were found on the Barnett River in Mount Elizabeth Station, Australia. The oldest date back over 17,000 years ago. Some theorize these large, haloed, mouthless figures described in myth as "star people" were in fact ancient astronauts.

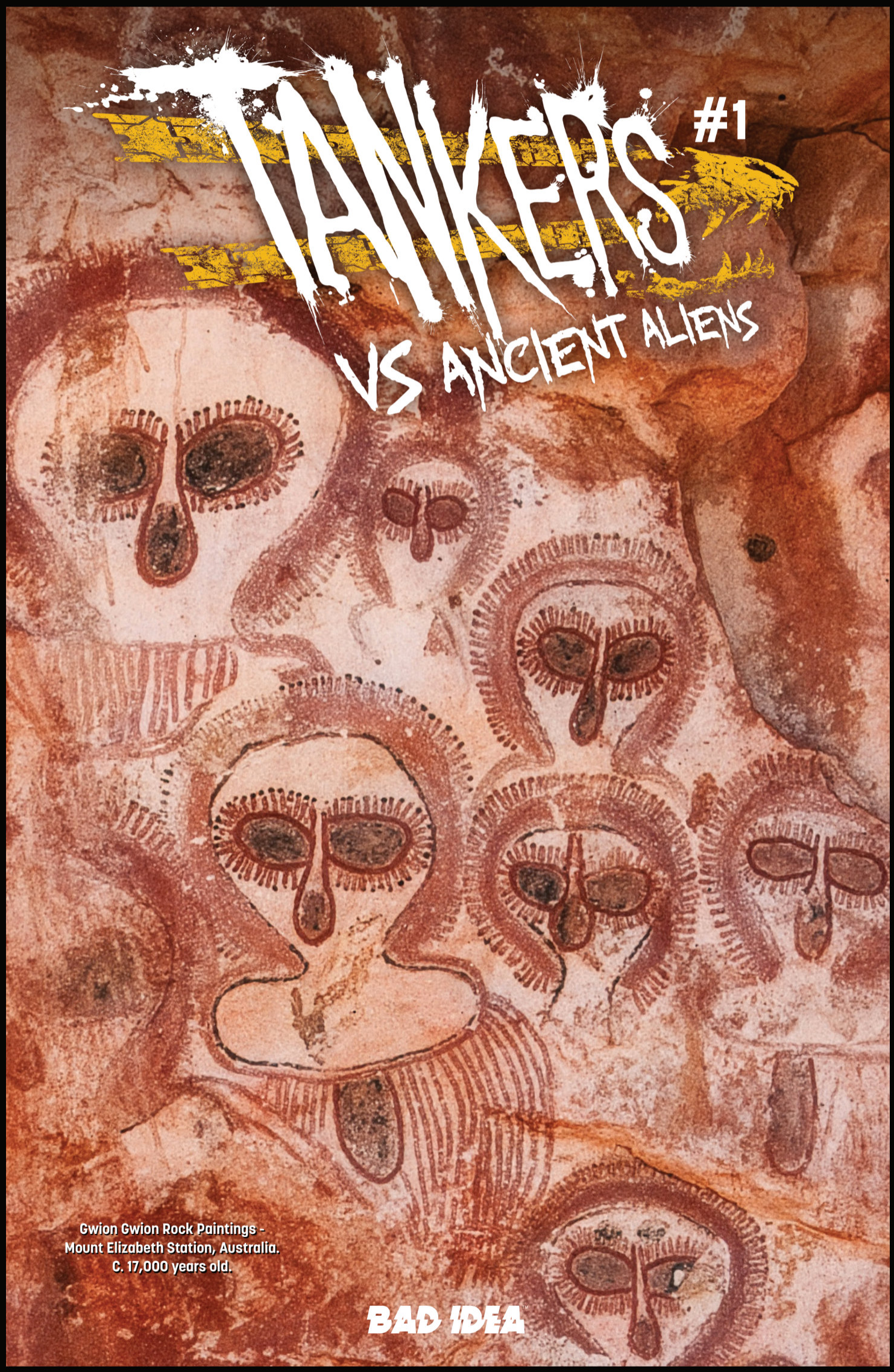

TANKERS VS ANCIENT ALIENS #1
WRITTEN BY **ROBERT VENDITTI**
ART BY **TOMÁS GIORELLO, TREVOR HAIRSINE, & MORE**
COLORS BY **SUNNY GHO, DAVID BARON, & MORE**
OLD MASTERS COVER BY **ANCIENT UNKNOWN ARTIST**
ON SALE JUNE 10 | 32 PGS
FULL COLOR | $5.99 | T+

NOT FINAL ART

BAD IDEA™ BAD IDEA™ BAD IDEA™ BAD IDEA™ BAD IDEA™

OLD MASTERS COVER BY ANCIENT MAYAN ARTIST

The Palenque astronaut was found on the sarcophagus of Mayan King K'inich Janaab' Pakal dating back to the 7th century. Some believe it depicts an "ancient astronaut"—or an alien who visited earth only to be deified by the Maya.

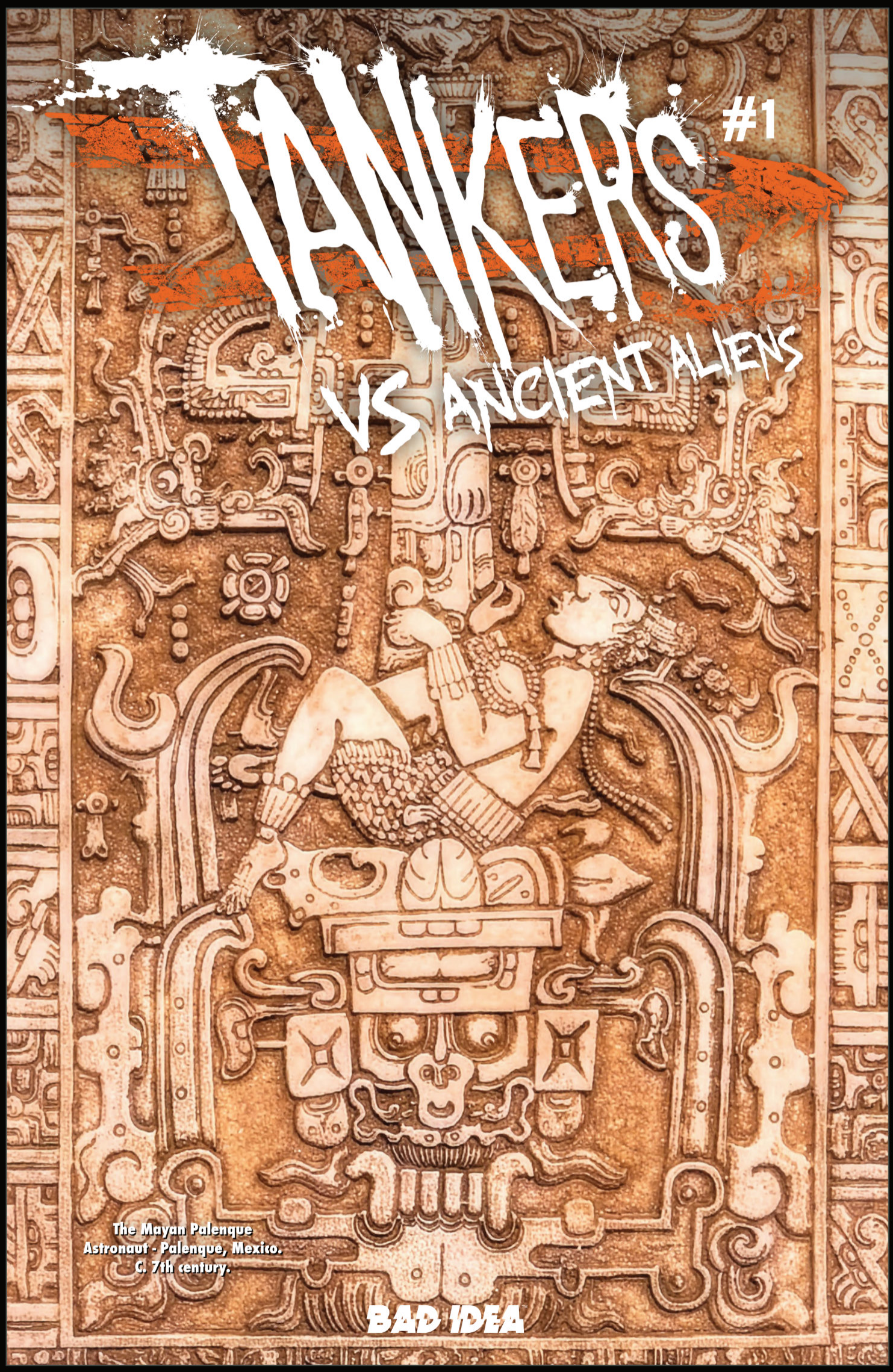

TANKERS VS ANCIENT ALIENS #1
WRITTEN BY **ROBERT VENDITTI**
ART BY **TOMÁS GIORELLO, TREVOR HAIRSINE, & MORE**
COLORS BY **SUNNY GHO, DAVID BARON, & MORE**
OLD MASTERS COVER BY **ANCIENT MAYAN ARTIST**
ON SALE JUNE 10 | 32 PGS
FULL COLOR | $5.99 | T+

NOT FINAL ART

BAD IDEA™ BAD IDEA™ BAD IDEA™ BAD IDEA™ BAD IDEA™

OLD MASTERS COVER BY DOMENICO GHIRLANDAIO

The Madonna with Saint Giovannino was painted in the 15th century by Italian Renaissance painter Domenico Ghirlandaio. Theorists note an oval shaped object hovering in the background with a man beneath looks up at the unidentified object in the sky, claiming it as an early depiction of extraterrestrial visitors.

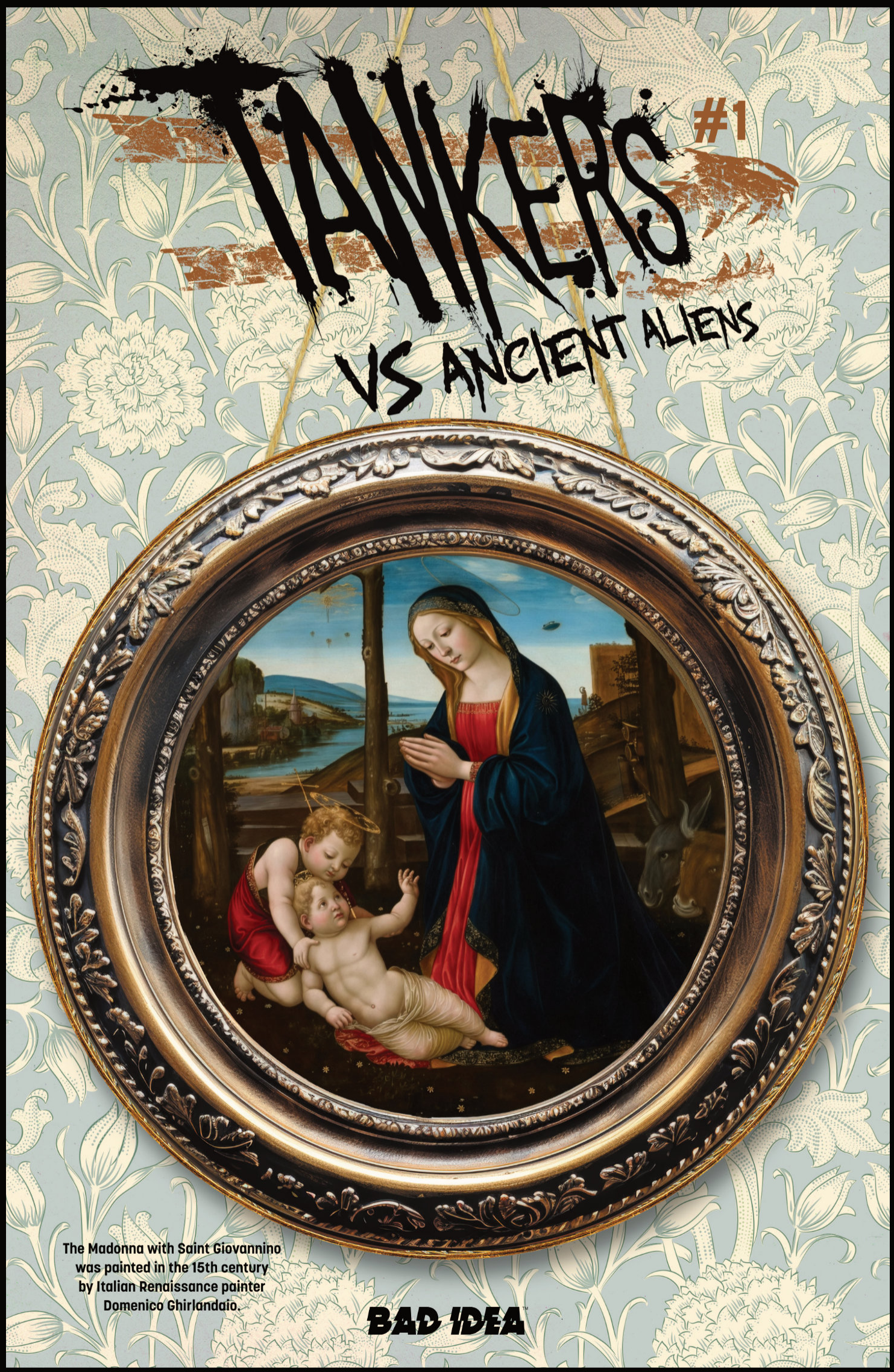

TANKERS VS ANCIENT ALIENS #1
WRITTEN BY **ROBERT VENDITTI**
ART BY **TOMÁS GIORELLO, TREVOR HAIRSINE, & MORE**
COLORS BY **SUNNY GHO, DAVID BARON, & MORE**
OLD MASTERS COVER BY **DOMENICO GHIRLANDAIO**
ON SALE JUNE 10 | 32 PGS
FULL COLOR | $5.99 | T+

NOT FINAL ART

1:20 ANCIENT ALIENS DESIGN COVER BY MATT KINDT

COVER BY SUPERSTAR ARTIST OF:

- *MIND MGMT*
- *REVOLVER*
- *SUPER SPY*



TANKERS VS ANCIENT ALIENS #1
WRITTEN BY **ROBERT VENDITTI**
ART BY **TOMÁS GIORELLO, TREVOR HAIRSINE, & MORE**
COLORS BY **SUNNY GHO, DAVID BARON, & MORE**
ANCIENT ALIENS DESIGN COVER BY **MATT KINDT**
ON SALE JUNE 10 | 32 PGS
FULL COLOR | $5.99 | T+

NOT FINAL ART

BAD IDEA™ BAD IDEA™ BAD IDEA™ BAD IDEA™ BAD IDEA™

1:50 BLACK & WHITE COVER BY LEWIS LAROSA

COVER BY SUPERSTAR ARTIST OF:

- *PUNISHER MAX*
- *OLYMPUS SAGA: MEGALITH*
- *TRANSFORMERS*

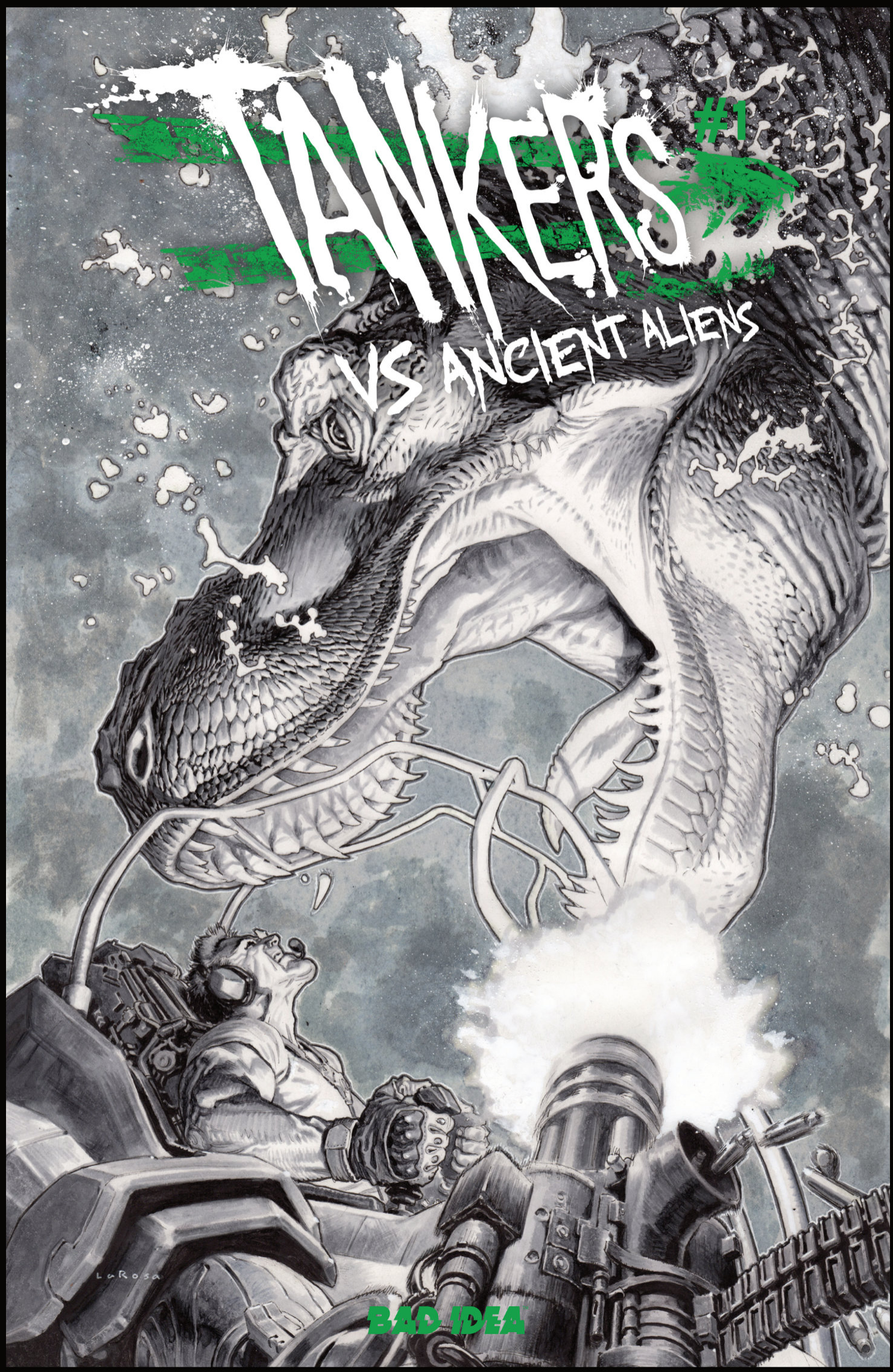

TANKERS VS ANCIENT ALIENS #1
WRITTEN BY **ROBERT VENDITTI**
ART BY **TOMÁS GIORELLO, TREVOR HAIRSINE, & MORE**
COLORS BY **SUNNY GHO, DAVID BARON, & MORE**
BLACK & WHITE COVER BY **LEWIS LAROSA**
ON SALE JUNE 10 | 32 PGS
FULL COLOR | $5.99 | T+

NOT FINAL ART

BAD IDEA™ BAD IDEA™ BAD IDEA™ BAD IDEA™ BAD IDEA™

ALL-NEW STORY EXCLUSIVE TO THIS INCENTIVE!



NOT FINAL ART

PRESENTING ALL MY FRIENDS ARE FLOWERS, A LIMITED EDITION TANKERS ONE-SHOT!

You've heard of an incentive variant. But what about an incentive comic book? With an all-new story you can't get anywhere else!

Introducing ALL MY FRIENDS ARE FLOWERS – a prelude to the dark mystery at the heart of the TANKERS Saga.

New York Times best-selling writer Robert Venditti (SUPERMAN '78, PLANET DEATH) combines his powers with an artist who has taken the original art world by storm, the critically-acclaimed Manix who unleashes his signature maverick style for this new, standalone story!

ALL MY FRIENDS ARE FLOWERS will not be collected within the single issues of TANKERS VS ANCIENT ALIENS. To collect this one-of-a-kind comic book, you must secure a copy of this incentive!

ALL MY FRIENDS ARE FLOWERS:
A TANKERS STORY
BY MANIX ABRERA

COMIC BY SUPERSTAR COVER ARTIST OF:

- *BATMAN: THE KNIGHT*
- *DEPARTMENT OF TRUTH*
- *THUNDERCATS*

ALL MY FRIENDS ARE FLOWERS: A TANKERS STORY
WRITTEN BY **ROBERT VENDITTI**
ART & COVER BY **MANIX ABRERA**
ON SALE JUNE 10 | 16 PGS
FULL COLOR | $5.99 | T+

FEATURING STUNNING ART BY MANIX!



A ONE-OF-A-KIND STORY

INTERIORS PAGES SHOWN

BAD IDEA™ BAD IDEA™ BAD IDEA™ BAD IDEA™ BAD IDEA™

HAND-CRAFTED BY HOLLYWOOD SPECIAL EFFECTS ARTISTS!



NOT FINAL ART

THE ULTRA-LIMITED ANCIENT AMBER COVER!

Encased within 100 million year old amber, lies the...Wait, a minute. This isn't Jurassic Park....

BAD IDEA has once again teamed up with the acclaimed Hollywood Special Effects team that has brought you CUL-DE-SAC Impaled Edition, ORDAINED #0 Bloody Edition, and OLYMPUS SAGA: MEGALITH Meteorite edition for another impossible cover – TANKERS VS ANCIENT ALIENS: ANCIENT AMBER EDITION!

Calling back to the preeminent work of dinosaur-focused science fiction of our time (until TANKERS VS ANCIENT ALIENS launches), this ultra-limited cover features BAD IDEA's signature raised epoxy resin with a surprise inside – a prehistoric insect!

Be the envy of your friends with a comic book cover that no other publisher would dare to commit countless resources to build. Dinosaur DNA not included.

ANCIENT AMBER COVER BY LEWIS LAROSA

TANKERS VS ANCIENT ALIENS #1
WRITTEN BY **ROBERT VENDITTI**
ART BY **TOMÁS GIORELLO, TREVOR HAIRSINE, & MORE**
COLORS BY **SUNNY GHO, DAVID BARON, & MORE**
ANCIENT AMBER COVER BY **LEWIS LAROSA**
ON SALE JUNE 10 | 32 PGS
FULL COLOR | $5.99 | T+

WARNING! CONTAINS JURASSIC INSECT!

LETTERED PREVIEW



NOT FINAL ART

ART BY TOMÁS GIORELLO
AND ALEX SINCLAIR

LETTERED PREVIEW



NOT FINAL ART

ART BY TOMÁS GIORELLO
AND ALEX SINCLAIR

BAD IDEA™ BAD IDEA™ BAD IDEA™ BAD IDEA™ BAD IDEA™

LETTERED PREVIEW



ART BY TOMÁS GIORELLO AND ALEX SINCLAIR

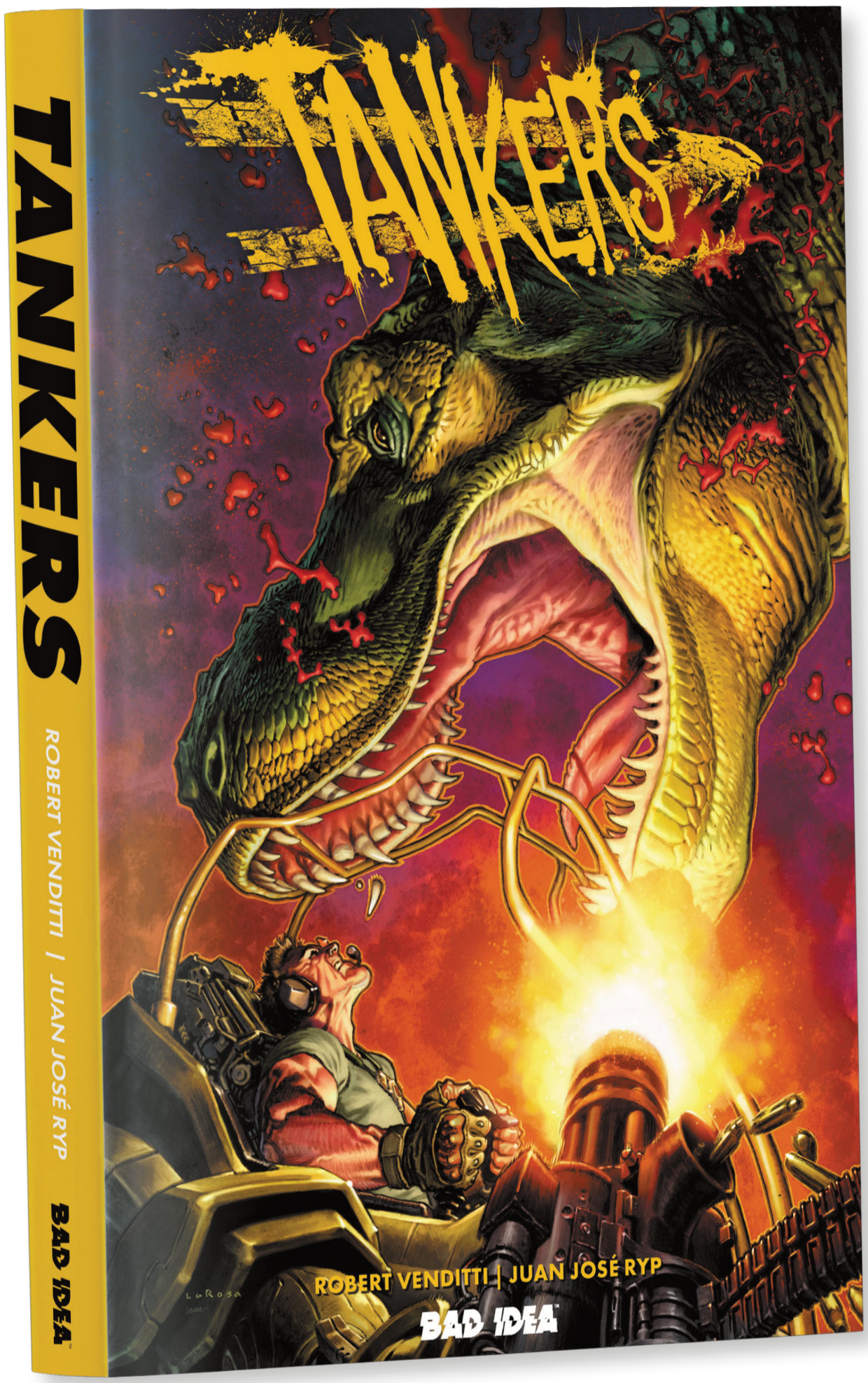

COLLECTING THE BEST-SELLING SERIES

New York Times best-selling writer **Robert Venditti** (SUPERMAN '78, ORDAINED) joins forces with superstar artist **Juan José Ryp** (WOLVERINE) to deliver an epic action-adventure extravaganza in this brand-new, bone-crushing collection.

Texas-based Greenleaf Oil has discovered that the world only has 50 years of oil left. Which means Greenleaf only has 50 years of profit left. But their enterprising CEO has a harebrained scheme to change history. Using time-travel technology they will send a team of mercenaries armed with weaponized mech suits -- aka TANKERS -- back to the end of the Cretaceous Period and deflect the asteroid that hit the Earth and killed all the dinosaurs.

Just a small deflection though, they aim to have it make one more orbit around the solar system before impact. More time means more dinosaurs are born which means more oil in the present which means more profits for Greenleaf. This, of course, is a horrible plan and it goes horribly wrong.

The Tankers return to Earth to find the planet overrun by primeval jungle and gigantic hyper-evolved dinosaurs. The Tankers must fight off these modern super-dinosaurs to once again return to the past and fix their mistake.

TANKERS TPB
Written by **Robert Venditti**
Art by **Juan José Ryp**
Colors by **Andrew Dalhouse**
Cover by **Lewis LaRosa**
Incentive Lithograph by **Lewis LaRosa**
On Sale June 10 | 128 PGS
Full Color | $19.99 | T+

AN ACTION-PACKED BLOCKBUSTER TPB

FROM NYT BESTSELLING WRITER
ROBERT VENDITTI
(SUPERMAN '78, PLANET DEATH)

AND SUPERSTAR ARTIST
JUAN JOSÉ RYP
(WOLVERINE, IMMORTAL X-MEN)

WITH COVER ART FROM MASTER ILLUSTRATOR
LEWIS LAROSA
(PUNISHER MAX)

ATTENTION RETAILERS! MAJOR SALES INCENTIVES AVAILABLE. SEE CATALOG FOR DETAILS.

BAD IDEA™ BAD IDEA™ BAD IDEA™ BAD IDEA™ BAD IDEA™

FROM THE ARTIST OF OLYMPUS SAGA: MEGALITH



TANKERS

BAD IDEA™

NOT FINAL ART

COVER BY SUPERSTAR ARTIST OF:

- *PUNISHER MAX*
- *OLYMPUS SAGA: MEGALITH*
- *TRANSFORMERS*

TANKERS TP LITHOGRAPH BY LEWIS LAROSA

TANKERS LITHOGRAPH
ART BY **LEWIS LAROSA**
ON SALE JUNE 10 | 8.5" X 11"
BLACK & WHITE | $5.00 NET

FROM THE ARTIST OF OLYMPUS SAGA: MEGALITH

ORDER TO UNLOCK!

Lewis LaRosa isn't just the master illustrator behind May's blockbuster smash, OLYMPUS SAGA: MEGALITH #1. He's also one of the foremost experts in the field of paleoart. His Archaeopteryx reconstruction for the Field Museum in Chicago is the first-ever work by a comic artist to be featured on the cover of Nature Magazine.

Now you can collect a stunning, high-end art print showcasing Lewis LaRosa's god-tier dinosaur art – a colossal clash between two towering Tyrannosaurus Rexes and a titanic Triceratops.

Order 10 copies of the TANKERS TPB to unlock a copy of the TANKERS Lithograph by Lewis LaRosa.

LETTERED PREVIEW

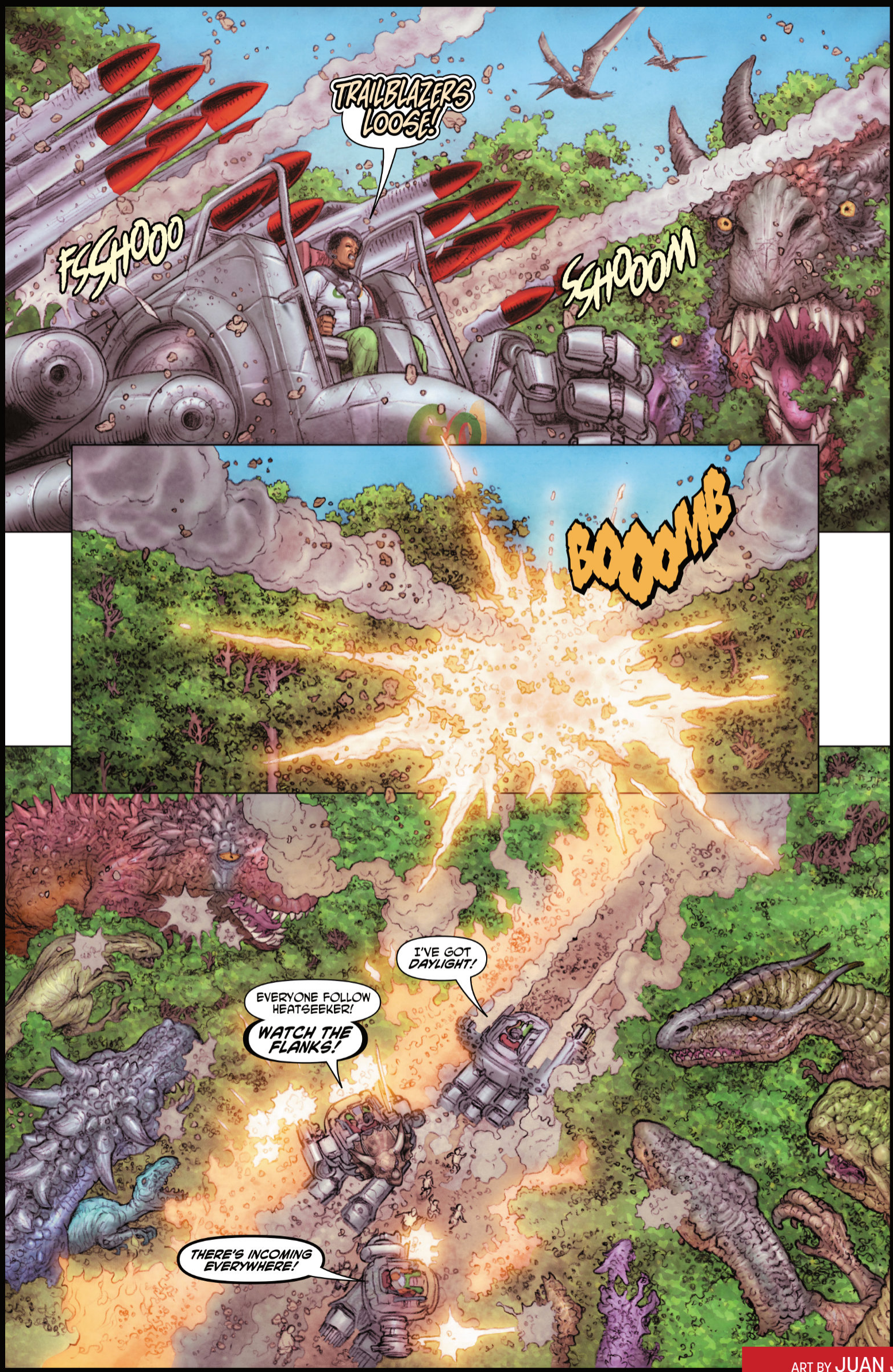

ART BY JUAN JOSÉ RYP
AND ANDREW DALHOUSE

LETTERED PREVIEW

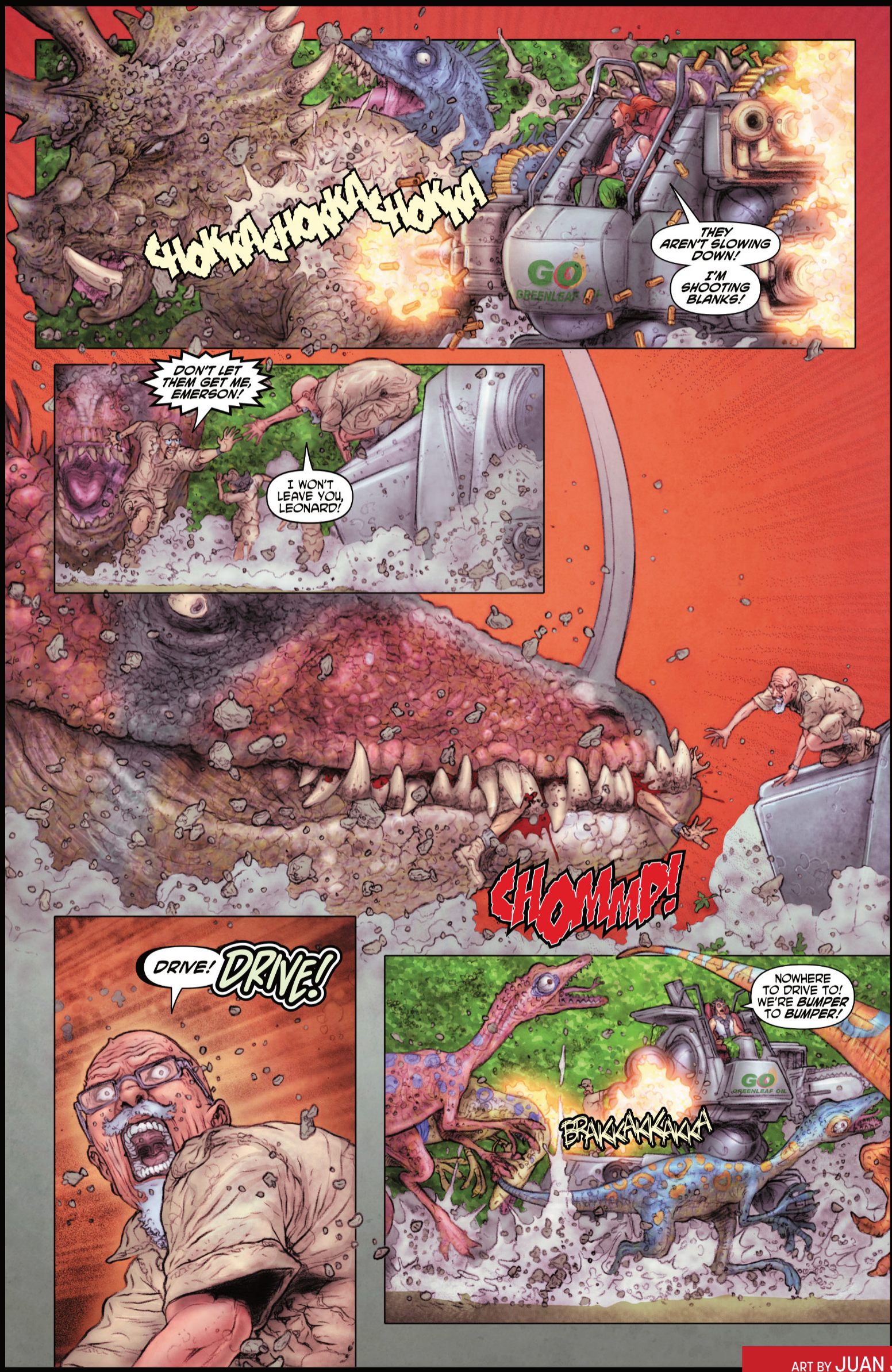

ART BY JUAN JOSÉ RYP
AND ANDREW DALHOUSE

LETTERED PREVIEW

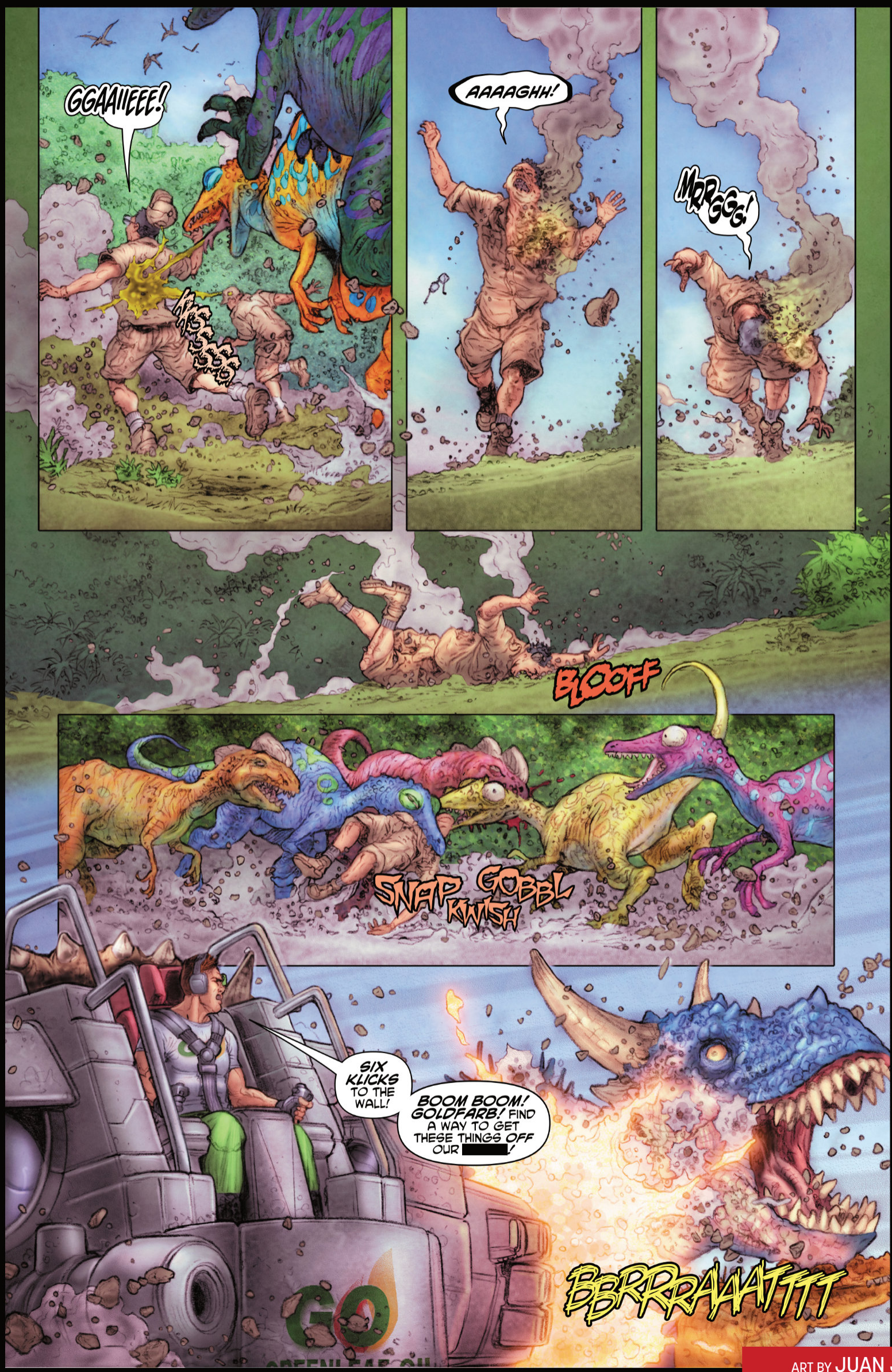

ART BY JUAN JOSÉ RYP AND ANDREW DALHOUSE

LETTERED PREVIEW

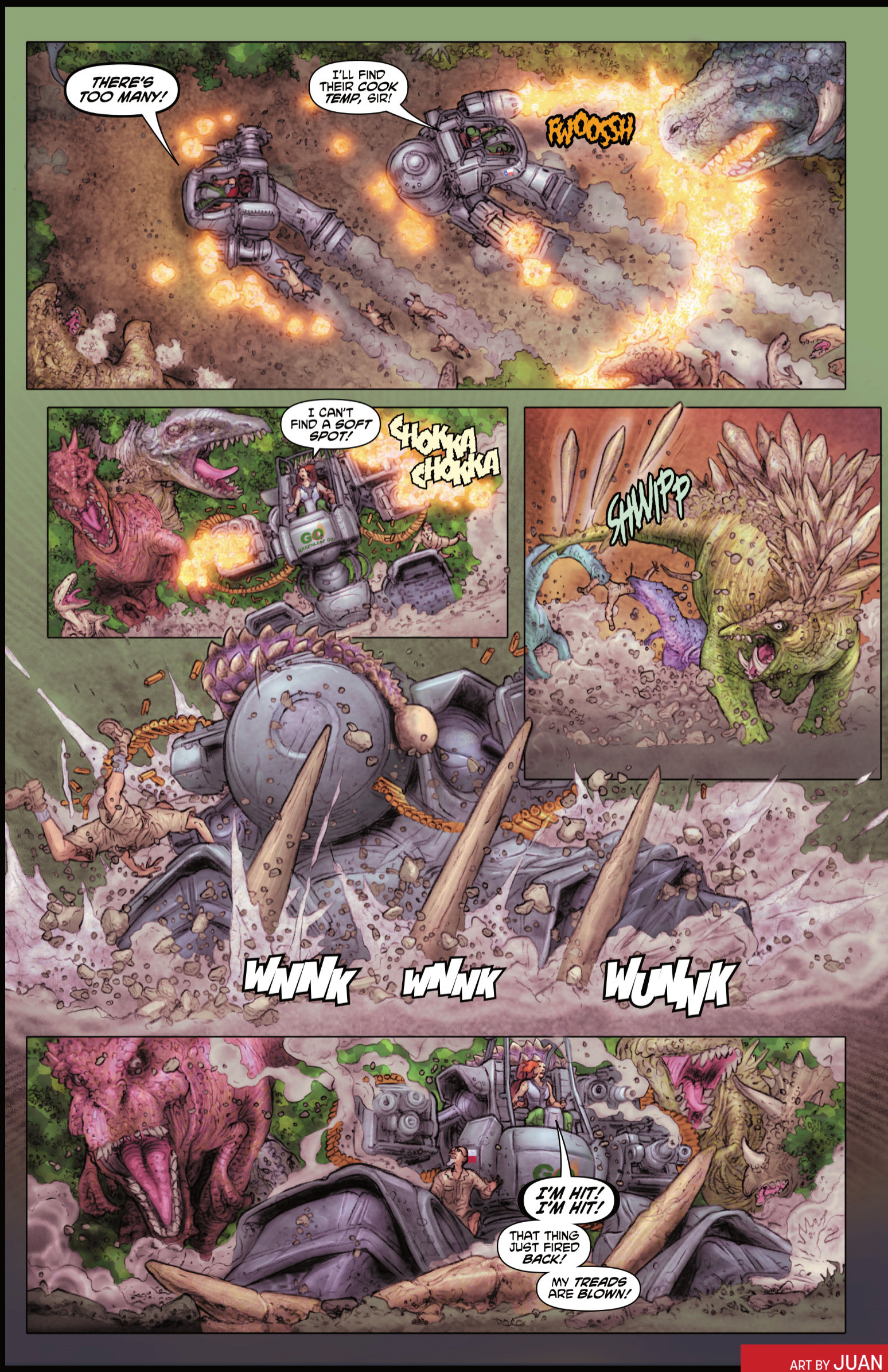

ART BY JUAN JOSÉ RYP
AND ANDREW DALHOUSE

BAD IDEA™ BAD IDEA™ BAD IDEA™ BAD IDEA™ BAD IDEA™

LETTERED PREVIEW



ART BY JUAN JOSÉ RYP
AND ANDREW DALHOUSE

BAD IDEA™ BAD IDEA™ BAD IDEA™ BAD IDEA™ BAD IDEA™

LETTERED PREVIEW



ART BY JUAN JOSÉ RYP
AND ANDREW DALHOUSE

LETTERED PREVIEW

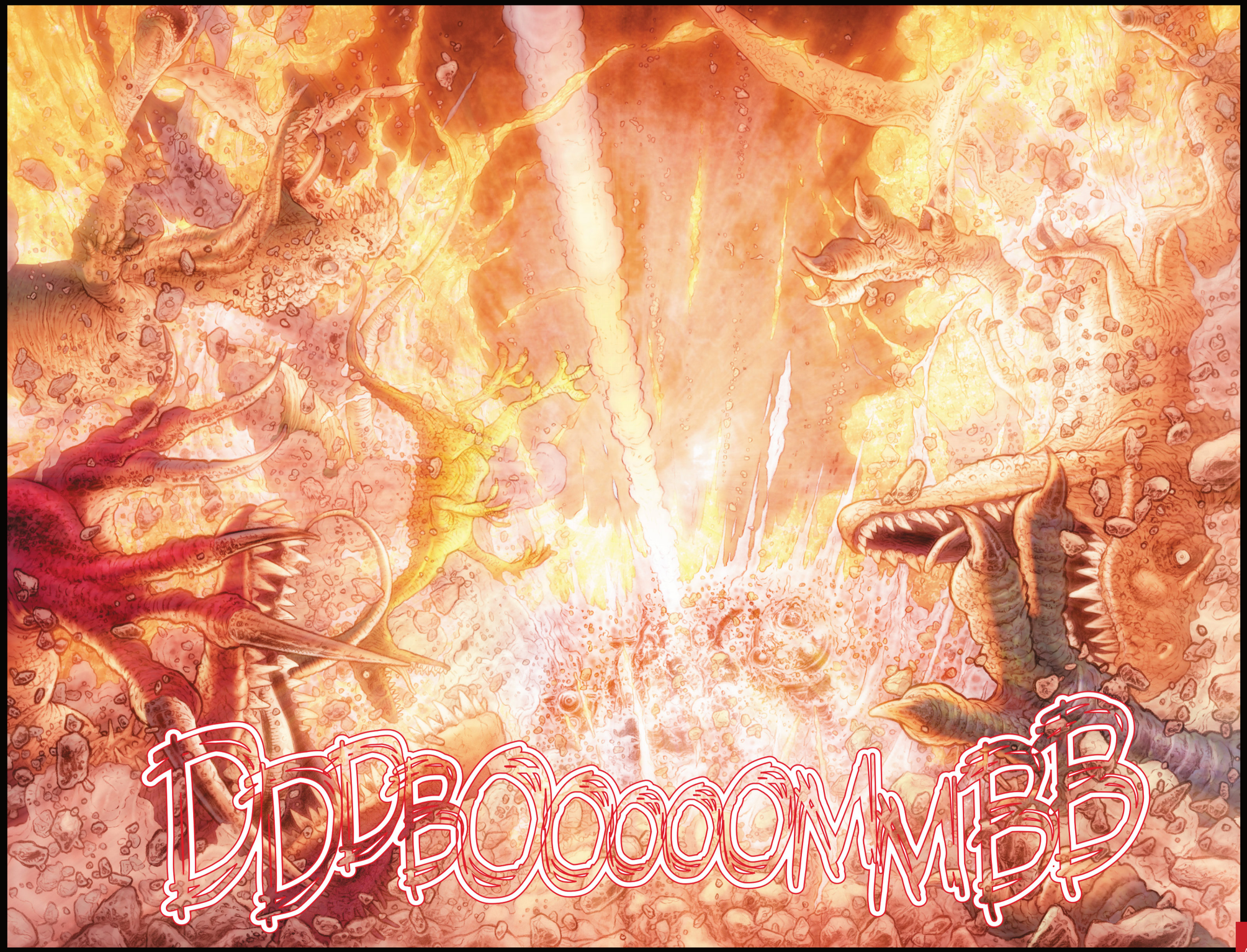

ART BY JUAN JOSÉ RYP
AND ANDREW DALHOUSE



MATT KINDT'S SMASH-HIT SECOND ISSUE!

New York Times best-selling writer **Matt Kindt** (BRZRKR, THE HERO TRADE) and master illustrator **Lewis LaRosa** (PUNISHER MAX, BLOODSHOT) raise the stakes in the next issue of their explosive cosmic odyssey of unparalleled scope and artistry.

CODENAME OLYMPUS is on the move! The deep space mecha-robot that razed half of Baltimore marches towards Washington, DC, leaving death and destruction in its wake. Nuclear-armed fighter jets stand by, awaiting instructions to take out Olympus...and what's left of the city. Locked inside the towering megalith, Baltimore beat cop Jack Casey and the last survivors of an elite government breach team are all that stand between the city and nuclear annihilation.

Facing down savage, otherworldly predators and a brutal barrage of deadly tests, the team must scale miles of harsh terrain in a hostile alien world to reach the head, and destroy Olympus from the inside. With minutes before a nuclear strike and countless lives on the line, the clock is ticking. Because Olympus is only the beginning–and a second, far larger monolith is hurtling towards Earth.

OLYMPUS SAGA: MEGALITH #2

Written by **Matt Kindt**
Art by **Lewis LaRosa**
Colors by **Laura Martin**
Cover A by **Lewis LaRosa**
Cover B by **Arturo Lozzi**
Old Masters Variant by **Vincent Van Gogh**
"Apologizing Megalith" Cover by **Phil Hester**
Codename Olympus Design Cover by **Lewis LaRosa**
Black & White Virgin Cover by **Joe Quesada**
Metal Cover by **Leinil Francis Yu**
On Sale June 17 | 32 PGS
Full Color | $5.99 | T+

A BREATHTAKING, BONE-CRUSHING COSMIC ODYSSEY

FROM NYT BEST-SELLING WRITER
MATT KINDT
(BRZRKR)

AND

AND WORLD-RENOWNED ARTIST
LEWIS LAROSA
(PUNISHER: MAX)

WITH COVER ART FROM SUPERSTAR ARTISTS
JOE QUESADA, LEINIL FRANCIS YU, PHIL HESTER & ARTURO LOZZI

ATTENTION RETAILERS! MAJOR SALES INCENTIVES AVAILABLE. SEE CATALOG FOR DETAILS.

BAD IDEA™ BAD IDEA™ BAD IDEA™ BAD IDEA™ BAD IDEA™

COVER B BY ARTURO LOZZI

COVER BY SUPERSTAR ARTIST OF:

- *GHOST RIDER*
- *IRON FIRST: IMMORTAL WEAPONS*
- *BLOODSHOT*



OLYMPUS SAGA: MEGALITH #2
WRITTEN BY **MATT KINDT**
ART BY **LEWIS LAROSA**
COLORS BY **LAURA MARTIN**
COVER BY **ARTURO LOZZI**
ON SALE JUNE 17 | 32 PGS
FULL COLOR | $5.99 | T+

NOT FINAL ART. WILL BE FULLY COLORED.

BAD IDEA™ BAD IDEA™ BAD IDEA™ BAD IDEA™ BAD IDEA™

THE MOST IMPRESSIVE COVER COLLECTION OF ALL TIME CONTINUES

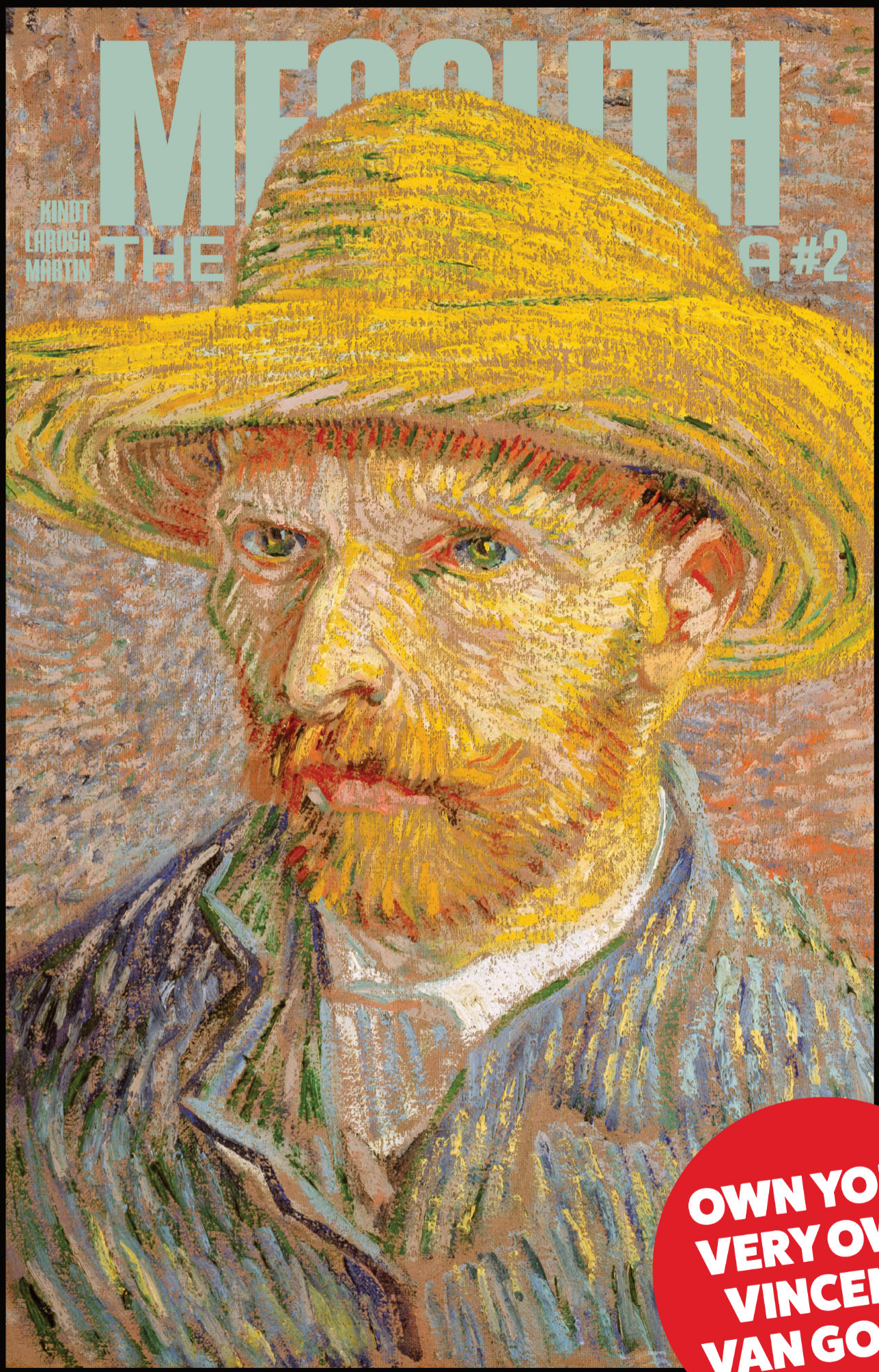

INTRODUCING THE OLYMPUS SAGA: MEGALITH OLD MASTERS EDITIONS

OLYMPUS SAGA: MEGALITH isn't just a comic book. Through precision, painstaking craftmanship, and raw power, master illustrator Lewis LaRosa has delivered a truly breathtaking work of art. And what better way to honor the life-changing art of OLYMPUS SAGA: MEGALITH than with covers celebrating the greatest works of art in history.

Presenting the OLYMPUS SAGA: MEGALITH OLD MASTERS EDITIONS. Every single issue of OLYMPUS SAGA: MEGALITH will feature one of the greatest, most iconic works of art ever to grace the cover of a comic book. BAD IDEA is proud to introduce to comic books the genius of Vincent Van Gogh!

Collect the OLYMPUS SAGA: MEGALITH OLD MASTERS EDITION for each issue to complete your set of the most impressive collection of covers of all time!

OLD MASTERS VARIANT COVER BY VINCENT VAN GOGH

COVER BY LEGENDARY ARTIST OF:

- *THE STARRY NIGHT (1889)*
- *SUNFLOWERS (1888)*
- *SELF-PORTRAIT WITH BANDAGED EAR (1889)*

OLYMPUS SAGA: MEGALITH #2
WRITTEN BY **MATT KINDT**
ART BY **LEWIS LAROSA**
COLORS BY **LAURA MARTIN**
OLD MASTER VARIANT COVER BY **VINCENT VAN GOGH**
ON SALE JUNE 17 | 32 PGS
FULL COLOR | $5.99 | T+

OWN YOUR VERY OWN VINCENT VAN GOGH!

BAD IDEA™ BAD IDEA™ BAD IDEA™ BAD IDEA™ BAD IDEA™

1:20 "APOLOGIZING MEGALITH" COVER BY PHIL HESTER

COVER BY SUPERSTAR ARTIST OF:

- *GREEN ARROW*
- *NIGHTWING*
- *THE FLASH*



OLYMPUS SAGA: MEGALITH #2
WRITTEN BY **MATT KINDT**
ART BY **LEWIS LAROSA**
COLORS BY **LAURA MARTIN**
"APOLOGIZING MEGALITH" COVER BY **PHIL HESTER**
ON SALE JUNE 17 | 32 PGS
FULL COLOR | $5.99 | T+

NOT FINAL ART. WILL BE FULLY COLORED.

BAD IDEA™ BAD IDEA™ BAD IDEA™ BAD IDEA™ BAD IDEA™

1:50 CODENAME OLYMPUS DESIGN VARIANT BY LEWIS LAROSA

COVER BY SUPERSTAR ARTIST OF:

- *PUNISHER MAX*
- *UNCANNY X-MEN*
- *TRANSFORMERS*

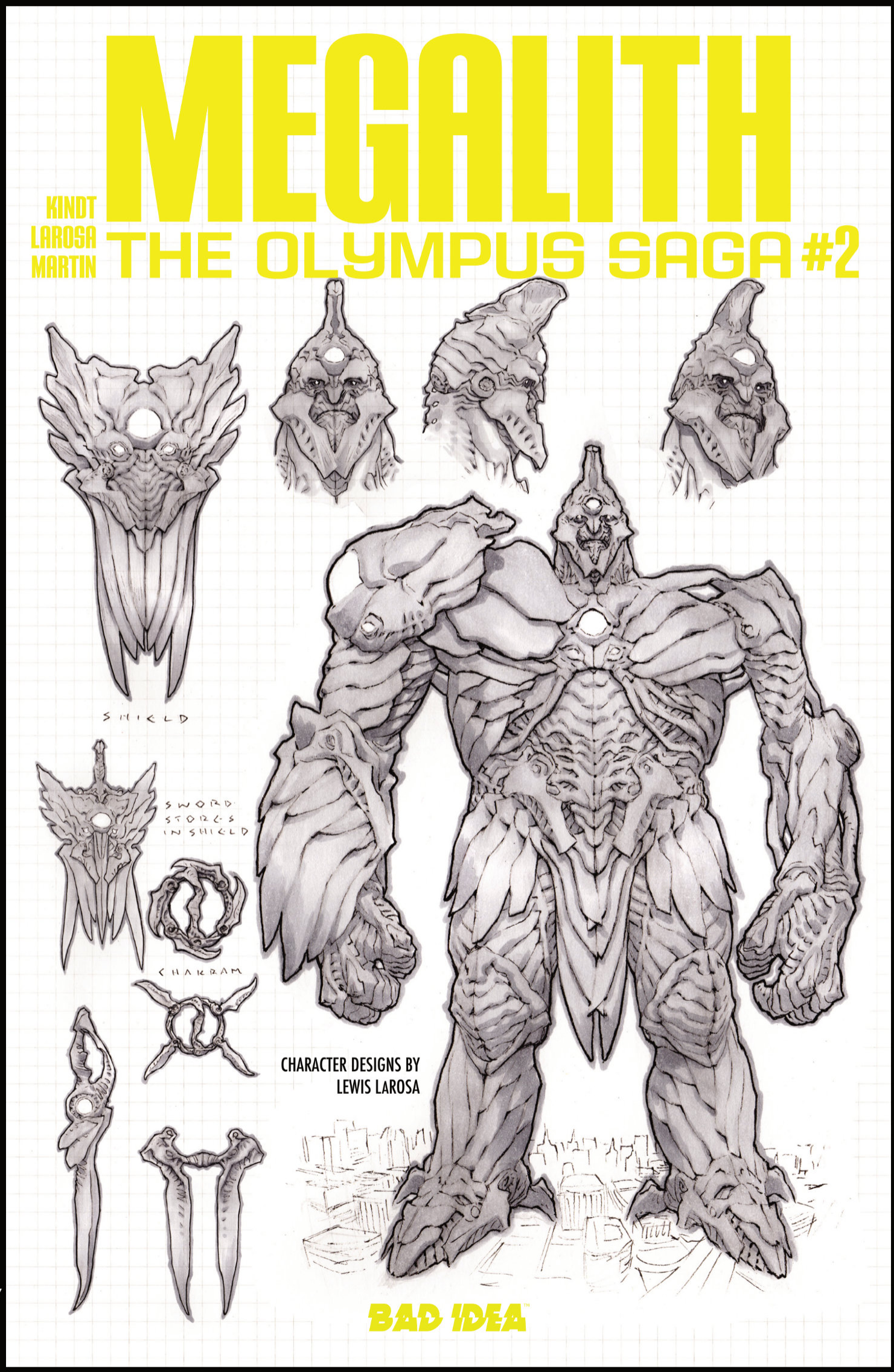

OLYMPUS SAGA: MEGALITH #2

WRITTEN BY **MATT KINDT**
ART BY **LEWIS LAROSA**
COLORS BY **LAURA MARTIN**
CODENAME OLYMPUS DESIGN VARIANT BY **LEWIS LAROSA**
ON SALE JUNE 17 | 32 PGS
FULL COLOR | $5.99 | T+

NOT FINAL ART

BAD IDEA™ BAD IDEA™ BAD IDEA™ BAD IDEA™ BAD IDEA™

1:100 BLACK & WHITE VIRGIN VARIANT BY JOE QUESADA

COVER BY SUPERSTAR ARTIST OF:

- *BATMAN*
- *AMAZING SPIDER-MAN*
- *DAREDEVIL*



OLYMPUS SAGA: MEGALITH #2

WRITTEN BY **MATT KINDT**
ART BY **LEWIS LAROSA**
COLORS BY **LAURA MARTIN**
BLACK & WHITE VIRGIN VARIANT BY **JOE QUESADA**
ON SALE JUNE 17 | 32 PGS
FULL COLOR | $5.99 | T+

NOT FINAL ART

BAD IDEA™ BAD IDEA™ BAD IDEA™ BAD IDEA™ BAD IDEA™

1:150 METAL VARIANT BY LEINIL FRANCIS YU

COVER BY SUPERSTAR ARTIST OF:

- *SECRET INVASION*
- *SUPERMAN: BIRTHRIGHT*
- *ULTIMATE WOLVERINE VS. HULK*

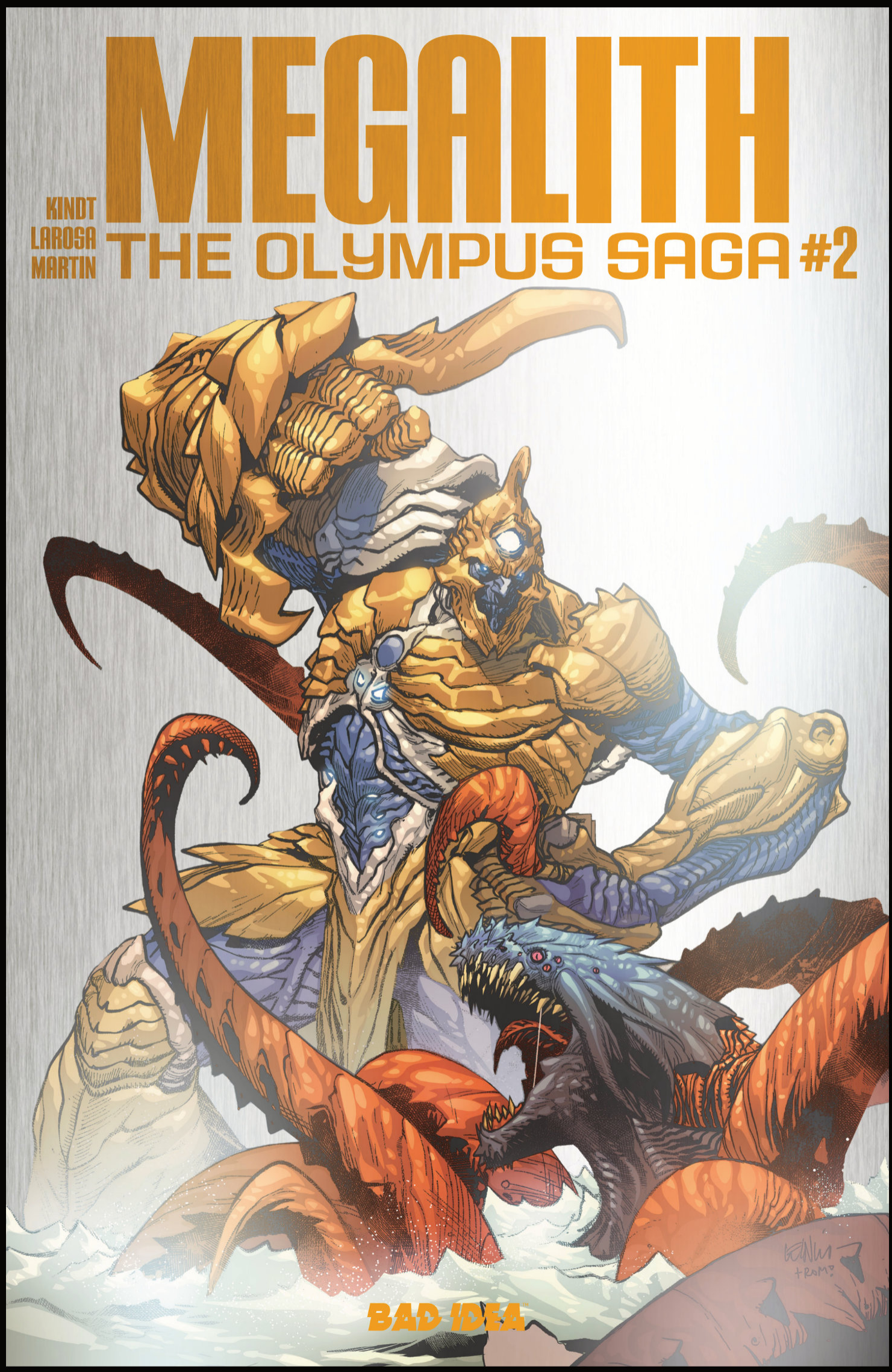

OLYMPUS SAGA: MEGALITH #2
WRITTEN BY **MATT KINDT**
ART BY **LEWIS LAROSA**
COLORS BY **LAURA MARTIN**
METAL VARIANT COVER BY
LEINIL FRANCIS YU
ON SALE JUNE 17 | 32 PGS
FULL COLOR | $9.99 | T+

NOT FINAL ART

LETTERED PREVIEW



NOT FINAL ART

ART BY LEWIS LAROSA AND LAURA MARTIN

LETTERED PREVIEW



NOT FINAL ART

ART BY LEWIS LAROSA AND LAURA MARTIN

BAD IDEA™ BAD IDEA™ BAD IDEA™ BAD IDEA™ BAD IDEA™

LETTERED PREVIEW

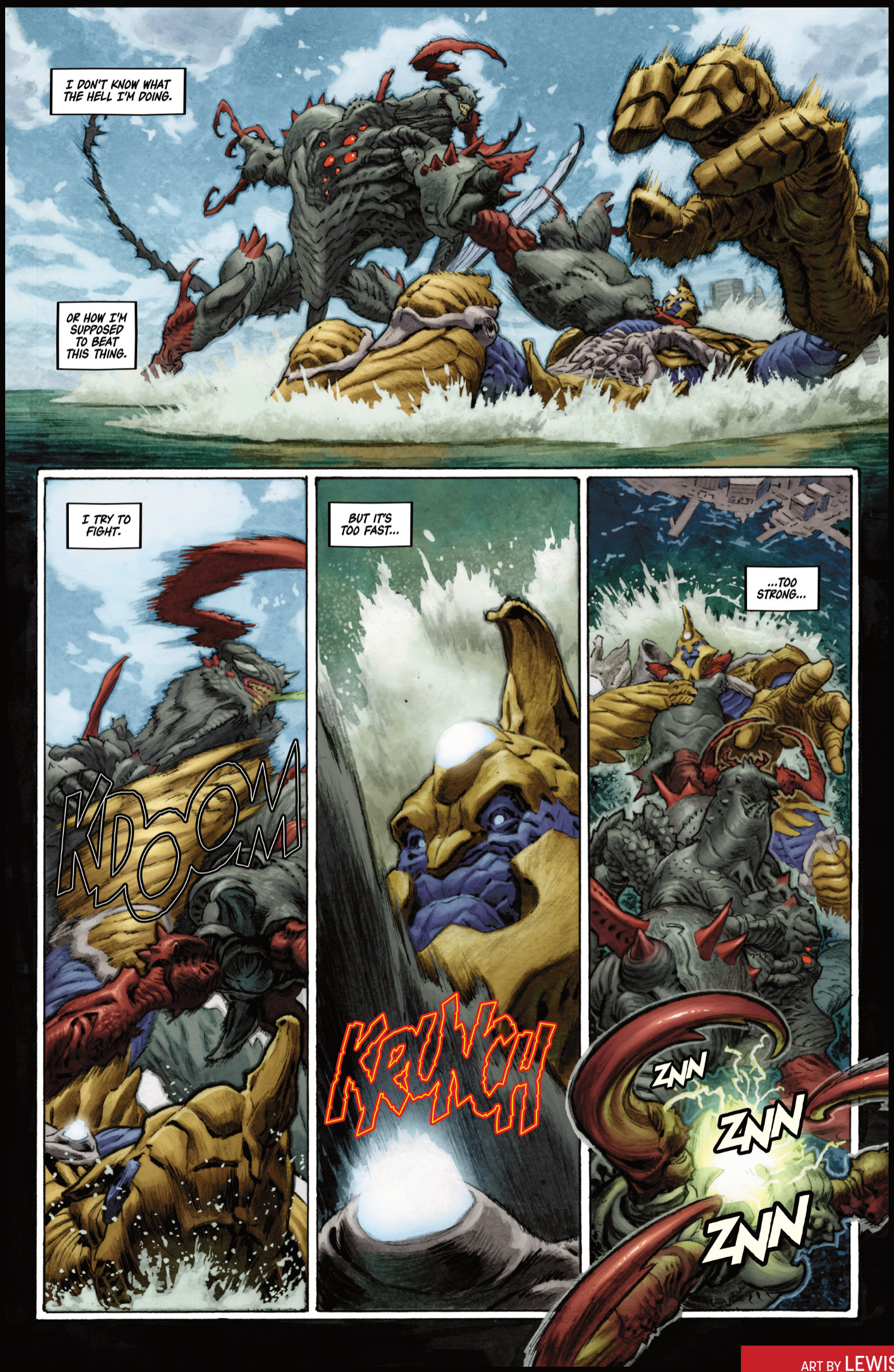

NOT FINAL ART

ART BY LEWIS LAROSA AND LAURA MARTIN

LETTERED PREVIEW


...TOO BIG...
I CAN'T MOVE...
...CAN'T BREAK FREE...
ZZZ

BAD IDEA™ BAD IDEA™ BAD IDEA™ BAD IDEA™ BAD IDEA™

LETTERED PREVIEW



NOT FINAL ART

ART BY LEWIS LAROSA AND LAURA MARTIN

LETTERED PREVIEW



NOT FINAL ART

ART BY LEWIS LAROSA AND LAURA MARTIN

LETTERED PREVIEW



NOT FINAL ART

ART BY LEWIS LAROSA AND LAURA MARTIN



NOT FINAL ART

THE NEXT NIGHTMARISH CHAPTER FROM DYSART, LAPHAM & SIENKIEWICZ

Eisner-nominated writer **Joshua Dysart** (UNKNOWN SOLDIER) and Eisner Award-winning artists **David Lapham** (STRAY BULLETS) and **Bill Sienkiewicz's** (NEW MUTANTS) tighten the noose in the next terrifying chapter of their groundbreaking horror tour-de-force.

A deadly biological agent is ripping through The Hab. It's in the drinking water, it's in the plumbing, and now, it's infiltrated the ventilation system and gone airborne. The infected are faced with gut-wrenching hallucinations driving them to violence, murder–even suicide. Dr. Farooqi has administered antipsychotics to the few survivors, but its effects are temporary. The remaining crew's only chance at survival is to find a cure. A retrieval team must blast their way into the ancient freshwater vault buried beneath The Hab, sample the source of contamination, and hope their hi-tech containment suits hold out long enough to burn the rest.

But deep within the spore-choked dark, amongst swarms of infected bats and the corpses of the former construction crew entombed within concrete walls, the team will find that nothing in The Hab stays buried for long.

THE HAB #3

Written by **Joshua Dysart**
Art by **David Lapham, Bill Sienkiewicz**
Colors by **Bill Crabtree & Matt Hollingsworth**
Cover A by **Charlie Adlard**
Lost Texts Cover by **Sarah Sumeray**
Blueprint Cover by **David Lapham**
Variant Cover by **Suspiria**
Character Design Cover by **Lewis LaRosa & David Lapham**
On Sale June 17 | 32 PGS
Full Color | $5.99 | T+

A GROUNDBREAKING EXISTENTIAL HORROR MASTERPIECE

FROM EISNER-NOMINATED WRITER
JOSHUA DYSART
(UNKNOWN SOLDIER)

EISNER WINNER
DAVID LAPHAM
(STRAY BULLETS)

AND

EISNER WINNER
BILL SIENKIEWICZ
(NEW MUTANTS)

AND EISNER-NOMINATED COVER ARTIST
CHARLIE ADLARD
(THE WALKING DEAD)

ATTENTION RETAILERS!
MAJOR SALES INCENTIVES AVAILABLE. SEE CATALOG FOR DETAILS.

BAD IDEA™ BAD IDEA™ BAD IDEA™ BAD IDEA™ BAD IDEA™

THE LOST TEXTS COVER BY SARAH SUMERAY



NOT FINAL ART

FRONT COVER

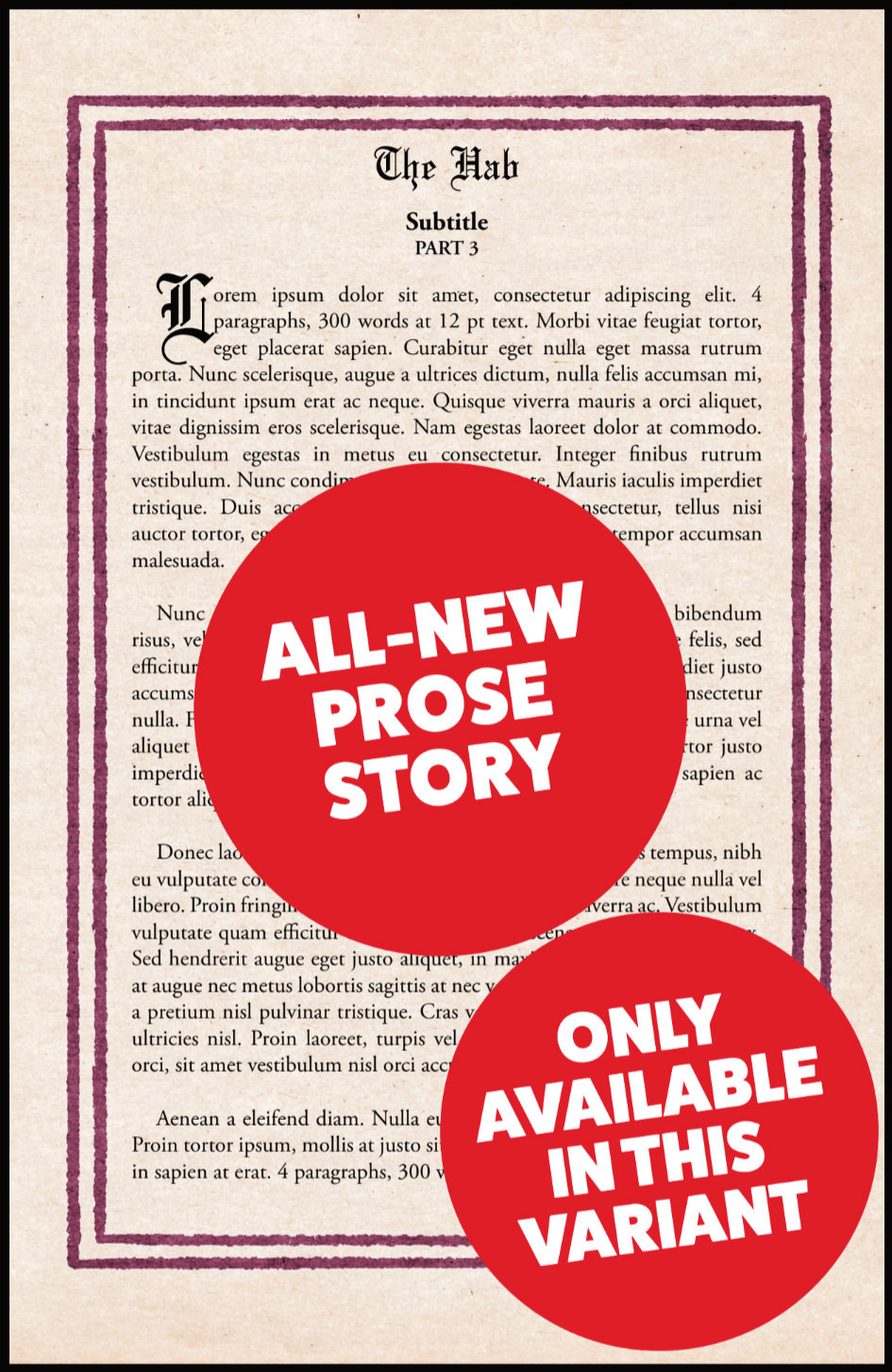

NOT FINAL ART

BACK COVER

COVER BY SUPERSTAR ARTIST
FEATURED BY:

- *ARCHIE COMICS*
- *THE CURE*
- *SMASHING PUMPKINS*

THE HAB #3
WRITTEN BY **JOSHUA DYSART**
ART BY **DAVID LAPHAM & BILL SIENKIEWICZ**
COLORS BY **BILL CRABTREE & MATT HOLLINGSWORTH**
LOST TEXTS COVER BY **SARAH SUMERAY**
ON SALE JUNE 17 | 32 PGS
FULL COLOR | $5.99 | T+

EXCLUSIVE BONUS STORY

Descend further into the depths of THE HAB with The Lost Texts Variant! Eisner-nominated writer **Joshua Dysart** (UNKNOWN SOLDIER) expands the world of THE HAB with an exclusive bonus prose story, printed only on the back cover of this variant. Offered for every issue of THE HAB, each Lost Texts Variant uncovers a brand-new hidden chapter of the THE HAB story that can only be uncovered in this one-of-a-kind edition!

BAD IDEA™ BAD IDEA™ BAD IDEA™ BAD IDEA™ BAD IDEA™

UNLOCK A FULLY DETAILED SCHEMATIC OF THE HAB!



NOT FINAL ART

PROTOTYPE SHOWN HERE

THE HAB BLUEPRINT COVER BY DAVID LAPHAM

Ever wonder what's inside of a multi-billion-dollar, hi-tech doomsday bunker? Wonder no more!

THE HAB #3 Blueprint Edition features a fully-rendered schematic of Tuttle Barrow's gleaming underground fortress. This complete map of The HAB comes complete with captions delivering added insight and hidden clues surrounding the horrors hidden within!

And of course, it's all drawn by the Eisner Award-winning artist behind STRAY BULLETS – David Lapham!

THE HAB BLUEPRINT COVER BY DAVID LAPHAM

COVER BY SUPERSTAR ARTIST OF:

- *STRAY BULLETS*
- *DETECTIVE COMICS*
- *HARBINGER*

THE HAB #3
WRITTEN BY **JOSHUA DYSART**
ART BY **DAVID LAPHAM & BILL SIENKIEWICZ**
COLORS BY **BILL CRABTREE & MATT HOLLINGSWORTH**
BLUEPRINT COVER BY **DAVID LAPHAM**
ON SALE JUNE 17 | 32 PGS
FULL COLOR | $5.99 | T+

HIDDEN INFO ONLY AVAILABLE ON THIS COVER!

BAD IDEA™ BAD IDEA™ BAD IDEA™ BAD IDEA™ BAD IDEA™

1:20 VARIANT BY SUSPIRIA

COVER BY SUPERSTAR COVER ARTIST OF:

- *EXQUISITE CORPSES*
- *SOMETHING IS KILLING THE CHILDREN*
- *BUFFY THE VAMPIRE SLAYER*



THE HAB #3
WRITTEN BY **JOSHUA DYSART**
ART BY **DAVID LAPHAM & BILL SIENKIEWICZ**
COLORS BY **BILL CRABTREE & MATT HOLLINGSWORTH**
VARIANT BY **SUSPIRIA**
ON SALE JUNE 17 | 32 PGS
FULL COLOR | $5.99 | T+

BAD IDEA™ BAD IDEA™ BAD IDEA™ BAD IDEA™ BAD IDEA™

1:50 CHARACTER DESIGN VARIANT BY LEWIS LAROSA & DAVID LAPHAM

COVER BY SUPERSTAR ARTIST OF:

- *PUNISHER MAX*
- *UNCANNY X-MEN*
- *TRANSFORMERS*

AND

COVER BY SUPERSTAR ARTIST OF:

- *STRAY BULLETS*
- *DETECTIVE COMICS*
- *HARBINGER*

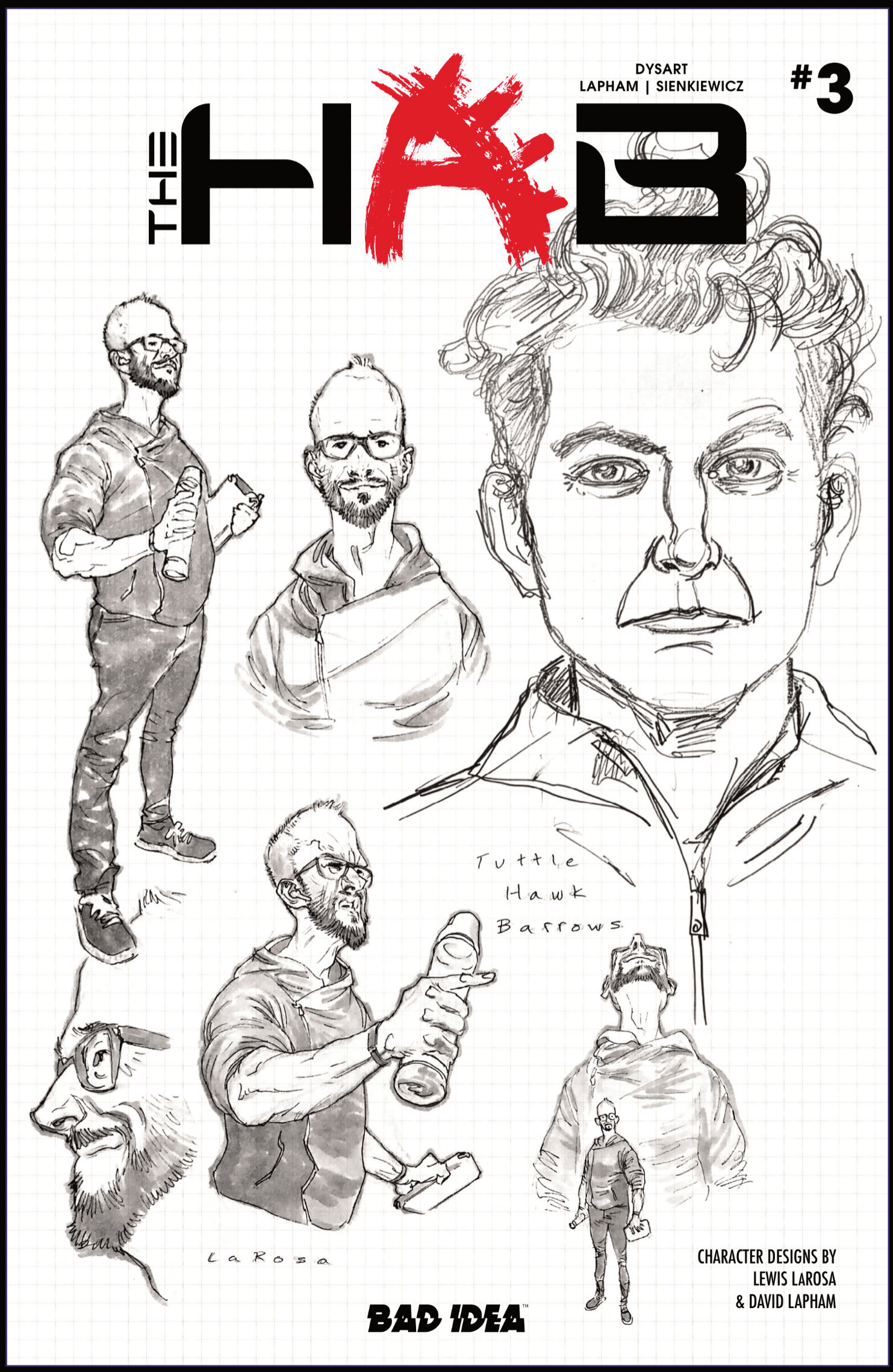

THE HAB #3
WRITTEN BY **JOSHUA DYSART**
ART BY **DAVID LAPHAM & BILL SIENKIEWICZ**
COLORS BY **BILL CRABTREE & MATT HOLLINGSWORTH**
CHARACTER DESIGN VARIANT BY **LEWIS LAROSA & DAVID LAPHAM**
ON SALE JUNE 17 | 32 PGS
FULL COLOR | $5.99 | T+

NOT FINAL ART

LETTERED PREVIEW

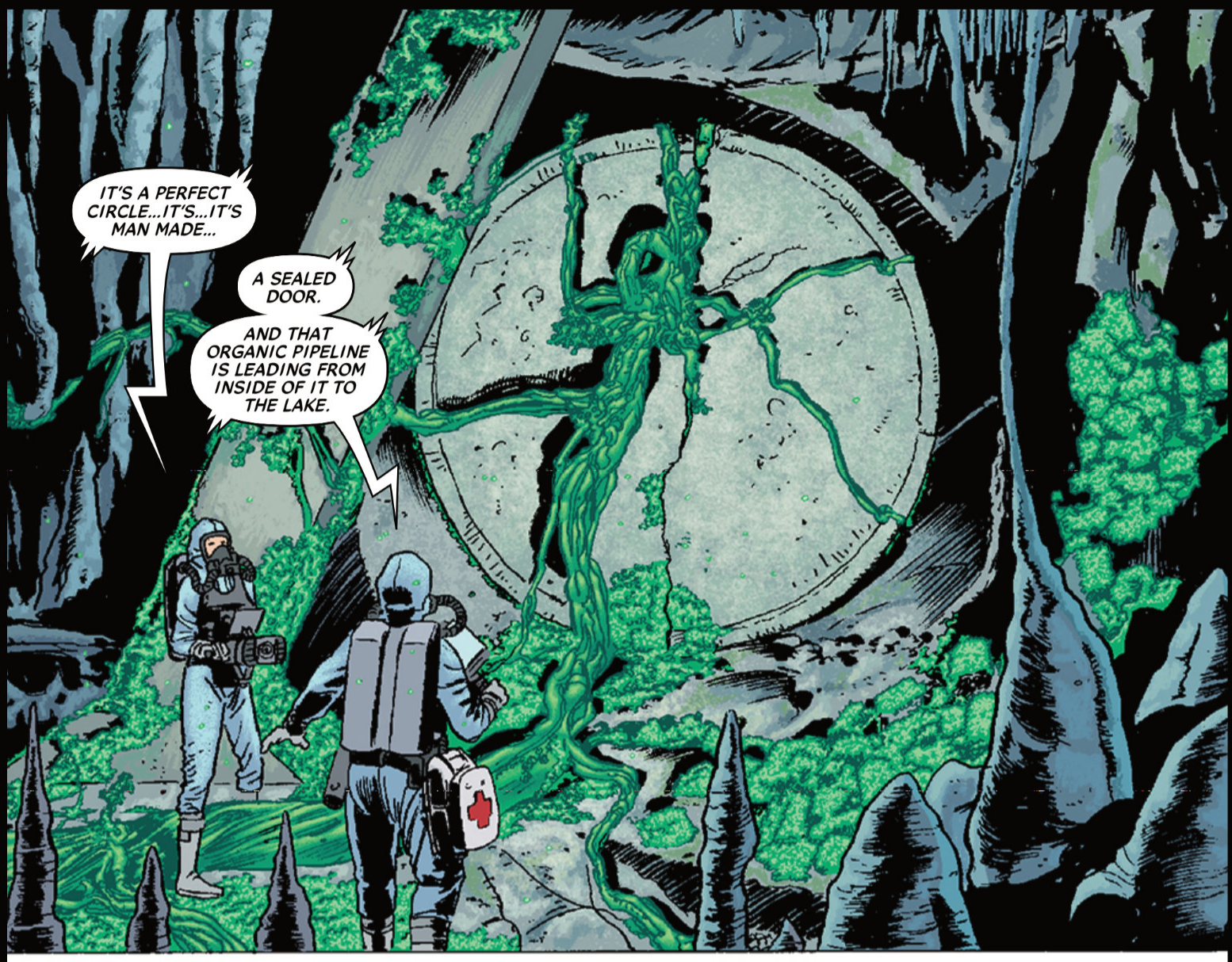

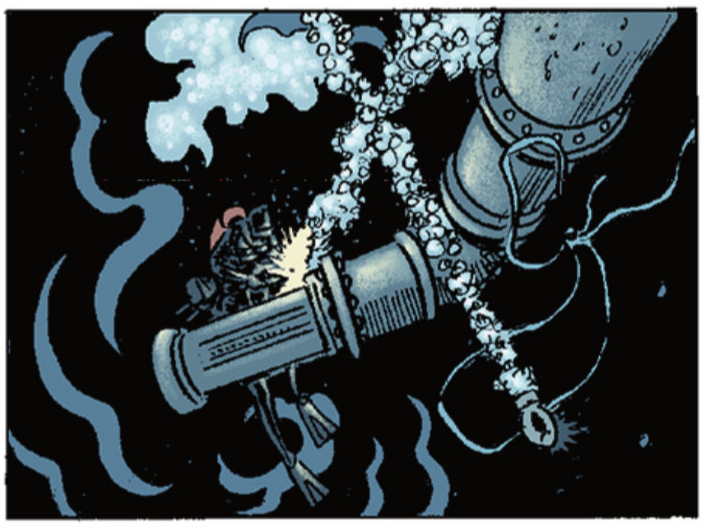

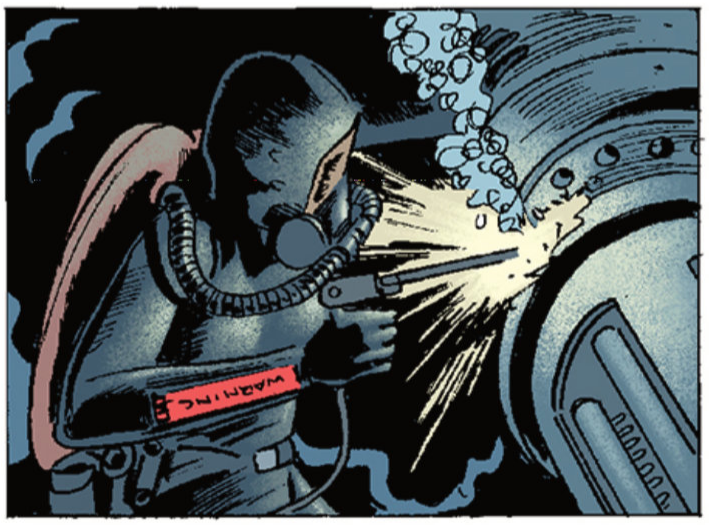

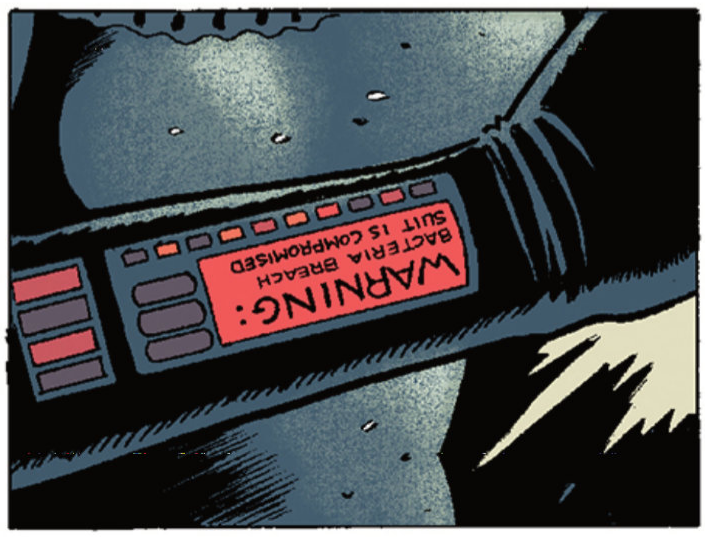

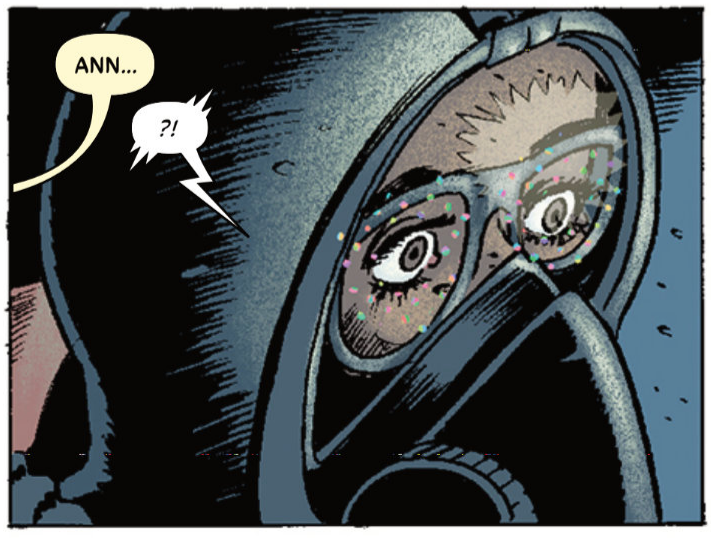

NOT FINAL ART

ART BY DAVID LAPHAM
AND BILL CRABTREE

LETTERED PREVIEW



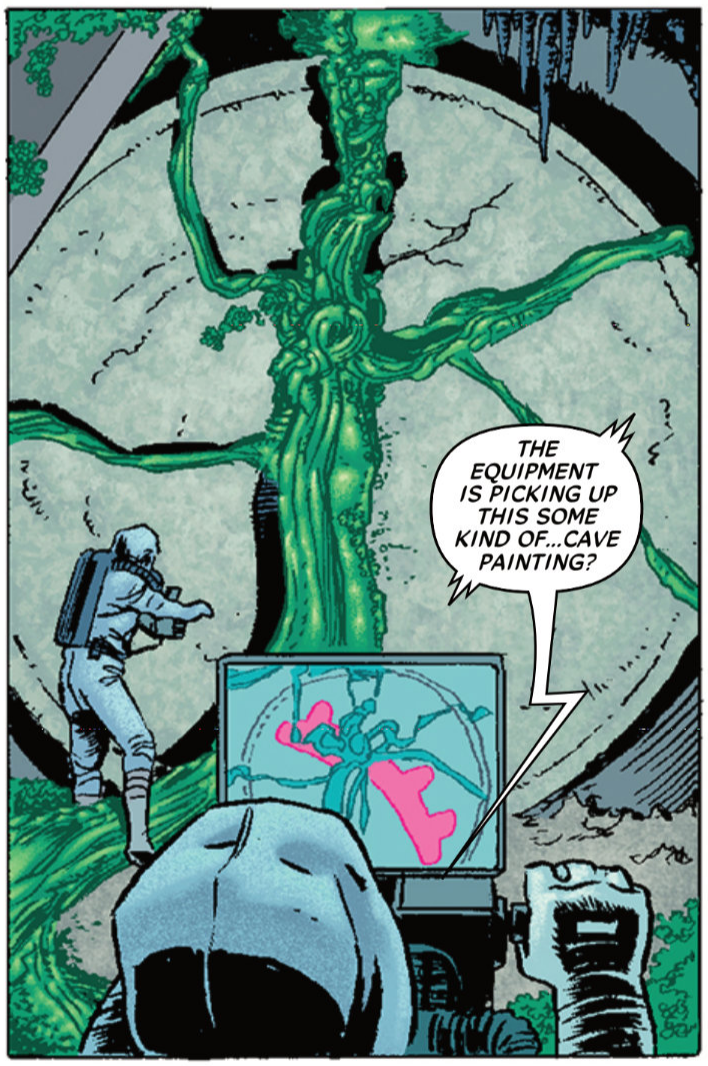

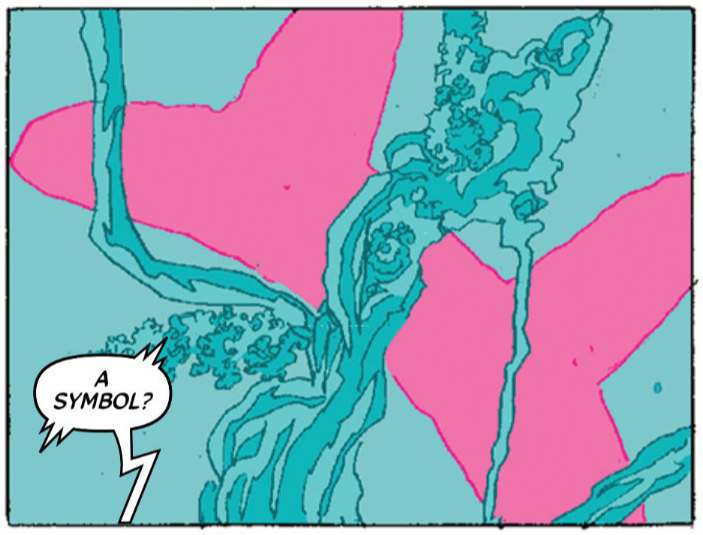

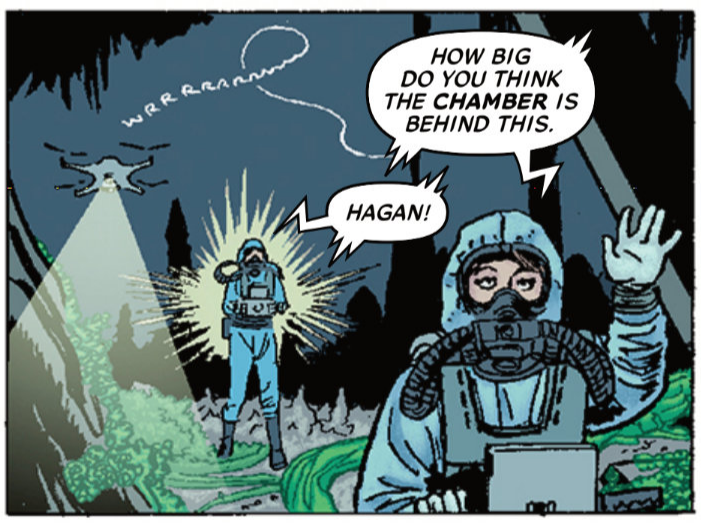

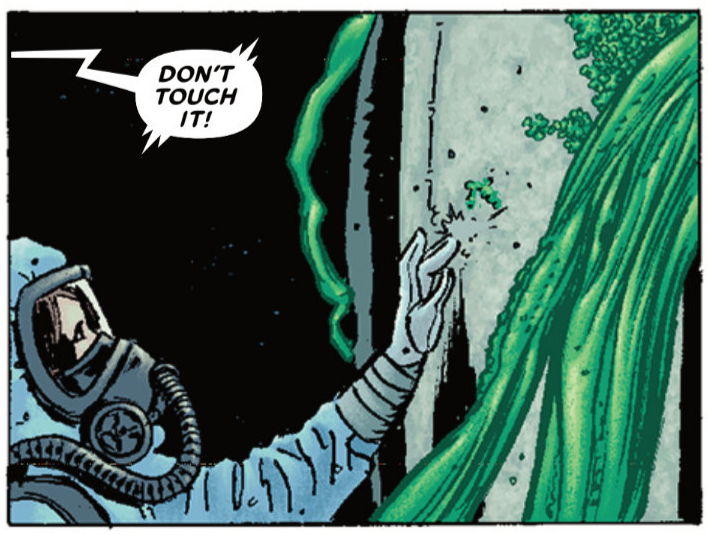

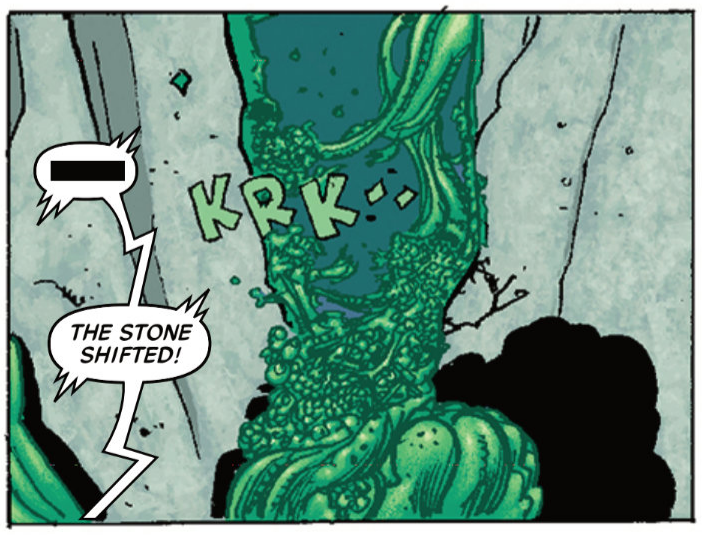

NOT FINAL ART

ART BY DAVID LAPHAM
AND BILL CRABTREE

LETTERED PREVIEW

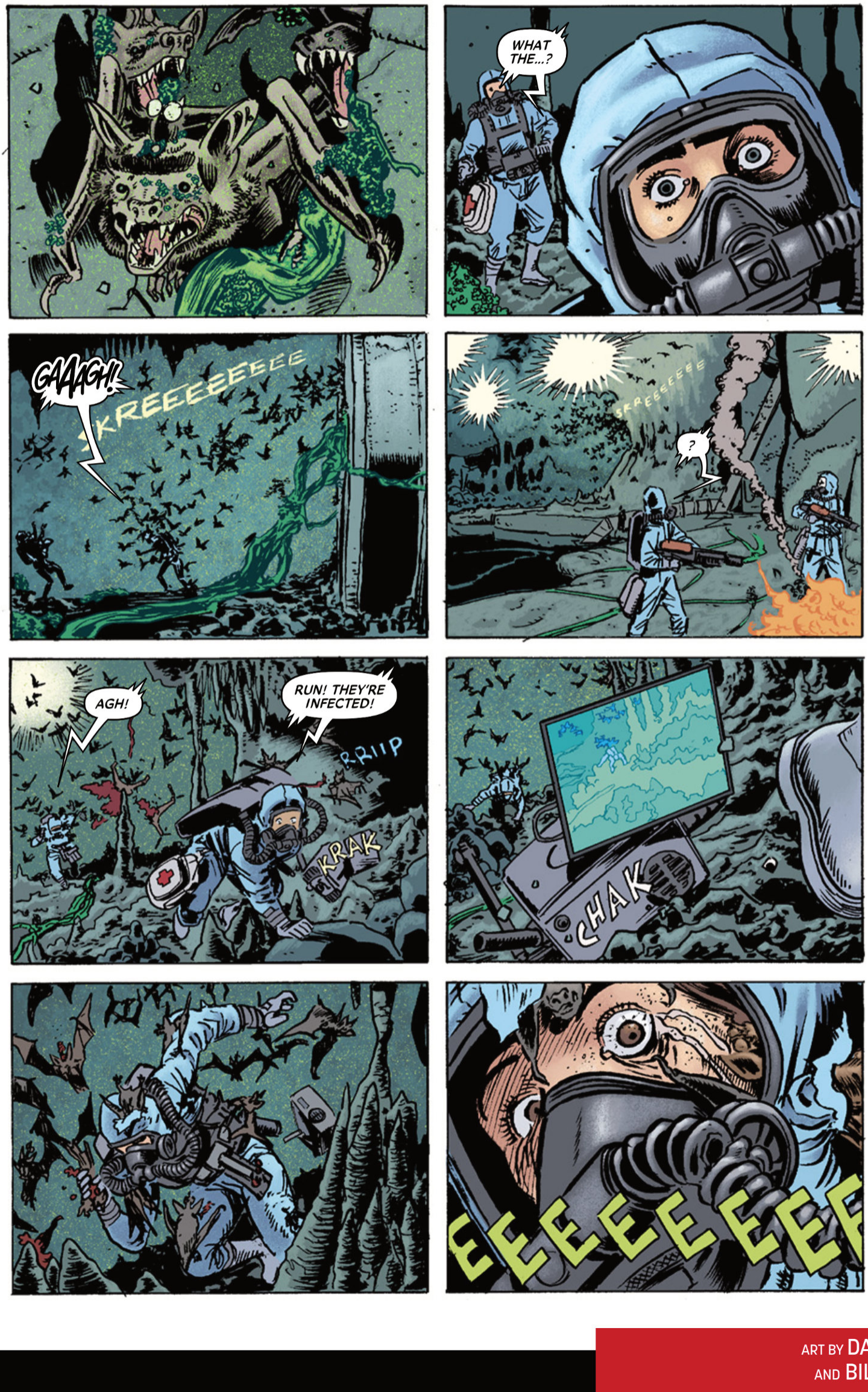

NOT FINAL ART

ART BY DAVID LAPHAM
AND BILL CRABTREE

LETTERED PREVIEW



NOT FINAL ART

ART BY DAVID LAPHAM AND BILL CRABTREE

LETTERED PREVIEW



NOT FINAL ART

ART BY DAVID LAPHAM
AND BILL CRABTREE

LETTERED PREVIEW



NOT FINAL ART

ART BY DAVID LAPHAM
AND BILL CRABTREE

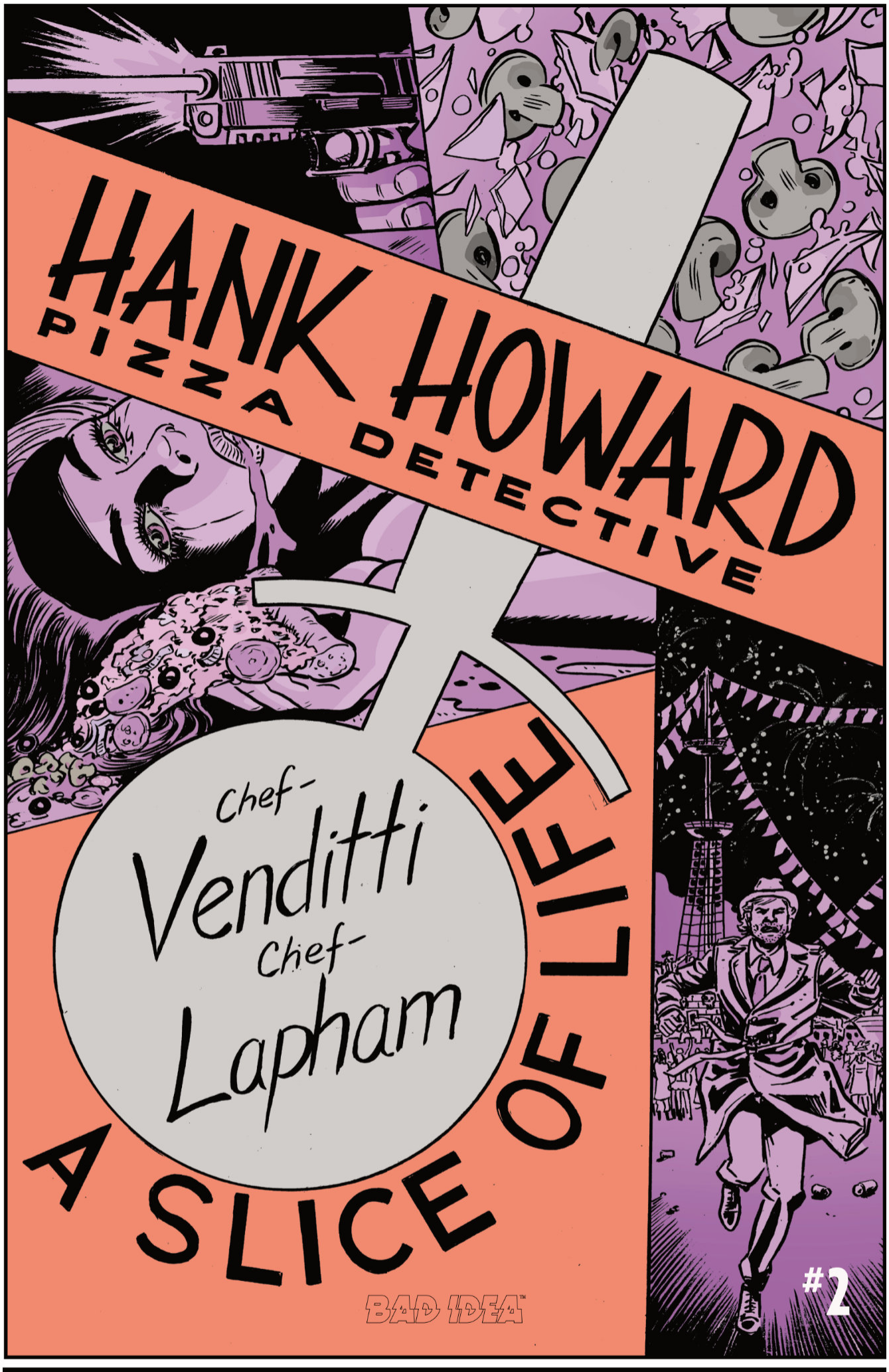

NOT FINAL ART

THE HEART-STOPPING FINALE!

New York Times best-selling writer **Robert Venditti** (SUPERMAN '78, PLANET DEATH) and world-renowned comics legend, **David Lapham** (STRAY BULLETS, THE HERO TRADE), hit the accelerator in the explosive finale to their two-part, high-stakes action extravaganza.

While Detective Hank Howard was busy getting hot and heavy with an old flame, Big Caligula customer George Horvath's body grew colder than day-old pizza. Now, South Florida's favorite regional pizza chain is under fire, assailed by wrongful death accusations from the grieving widow he left behind. But something smells fishy, and it's not the anchovies. Hank knows Horvath was murdered by someone looking to get their palm greased and he's out to prove it. Locked in a deadly game of cat and mouse, Hank must brave a den of thieves – The Gasparilla Pirate Festival – to hunt down the killer and bring them to justice. But he better stay frosty because someone's packing heat and this festival promised fireworks.

HANK HOWARD, PIZZA DETECTIVE: A SLICE OF LIFE #2

Written by **Robert Venditti**
Art by **David Lapham**
Secret Recipe Cover by **Bartolomeo Scappi**
Pizza Sketch Cover by **David Lapham**
Black & White Variant by **David Lapham**
3D Edition Cover by **David Lapham**
On Sale JUNE 10 | 32 PGS
BLACK & WHITE | $5.99 | T+

"[David Lapham] influenced entire generations of creators… and defined what crime comics could be."
– **SyFy Wire**

AN ADRENALINE-FUELED THRILL RIDE

FROM NYT BESTSELLING WRITER
ROBERT VENDITTI
(SUPERMAN '78)

AND WORLD-RENOWNED ARTIST
DAVID LAPHAM
(STRAY BULLETS)

ATTENTION RETAILERS! MAJOR SALES INCENTIVES AVAILABLE. SEE CATALOG FOR DETAILS.

WORLD'S FIRST PIZZA RECIPE, SECRETLY DEVELOPED FOR POPE PIUS V!

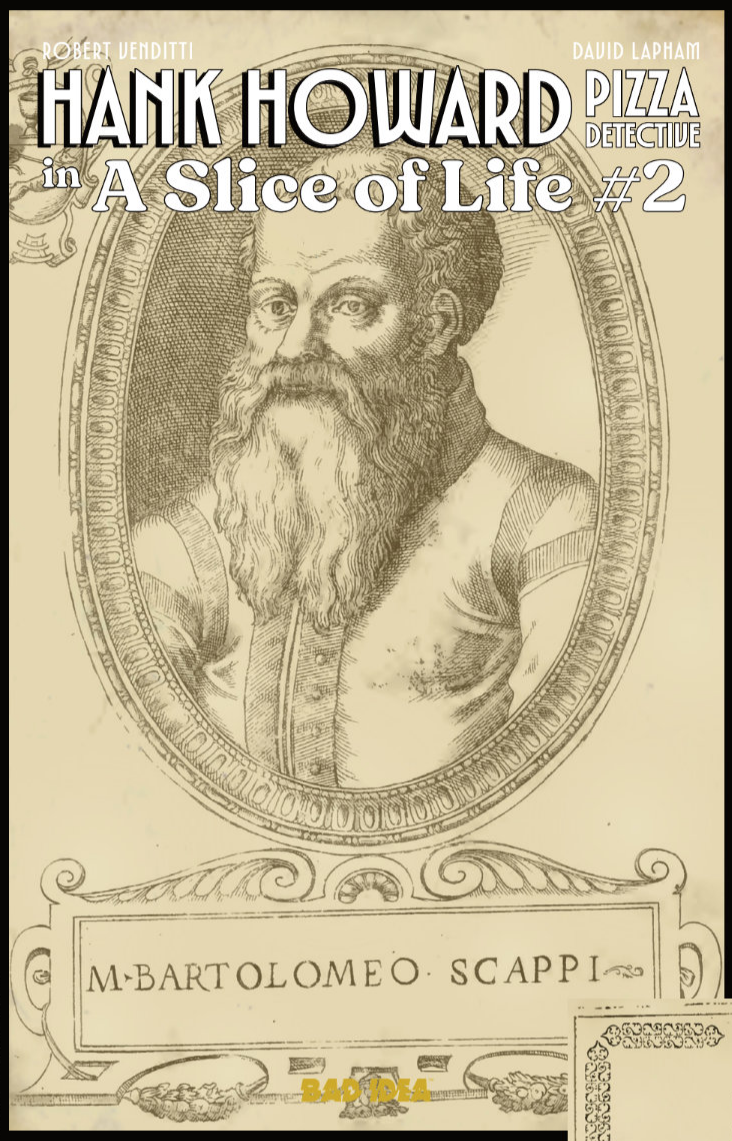



NOT FINAL ART

NOT FINAL ART

SECRET RECIPE COVER

For the uninformed, pizza was invented by Italian chefs in the mid-1800's. But the true history of the world's greatest doughy dish goes back far further than the 19th century. And we have the first-ever documented pizza recipe to prove it!

Presenting the HANK HOWARD, PIZZA DETECTIVE SECRET RECIPE EDITION! Recognized as one of the first-ever, internationally-known celebrity chefs, Bartolomeo Scappi, head chef to not one, but two popes, Pope Pius IV and V, changed the world as we know it in 1570 with the release of his monumental cookbook, *Opera Dell'arte Del Cucinare.* Hidden inside are the earliest-known recipes for pizza.

And we're giving one of these top-secret recipes to you on the back of this cover! Simply pick up this HANK HOWARD cover, translate the recipe from italian, pre-heat your oven and dinner is served!

SECRET RECIPE COVER BY BARTOLOMEO SCAPPI

HANK HOWARD, PIZZA DETECTIVE: A SLICE OF LIFE #2 SECRET RECIPE COVER
WRITTEN BY **ROBERT VENDITTI**
SECRET RECIPE COVER BY **BARTOLOMEO SCAPPI**
ON SALE JUNE 10 | 32 PGS
BLACK & WHITE | $5.99 | T+

BAD IDEA™ BAD IDEA™ BAD IDEA™ BAD IDEA™ BAD IDEA™

COMMISSION A "PIZZA ART" ON THIS FIRST-OF-ITS-KIND SKETCH COVER!

FIRST-EVER PIZZA SKETCH COVER BY DAVID LAPHAM!

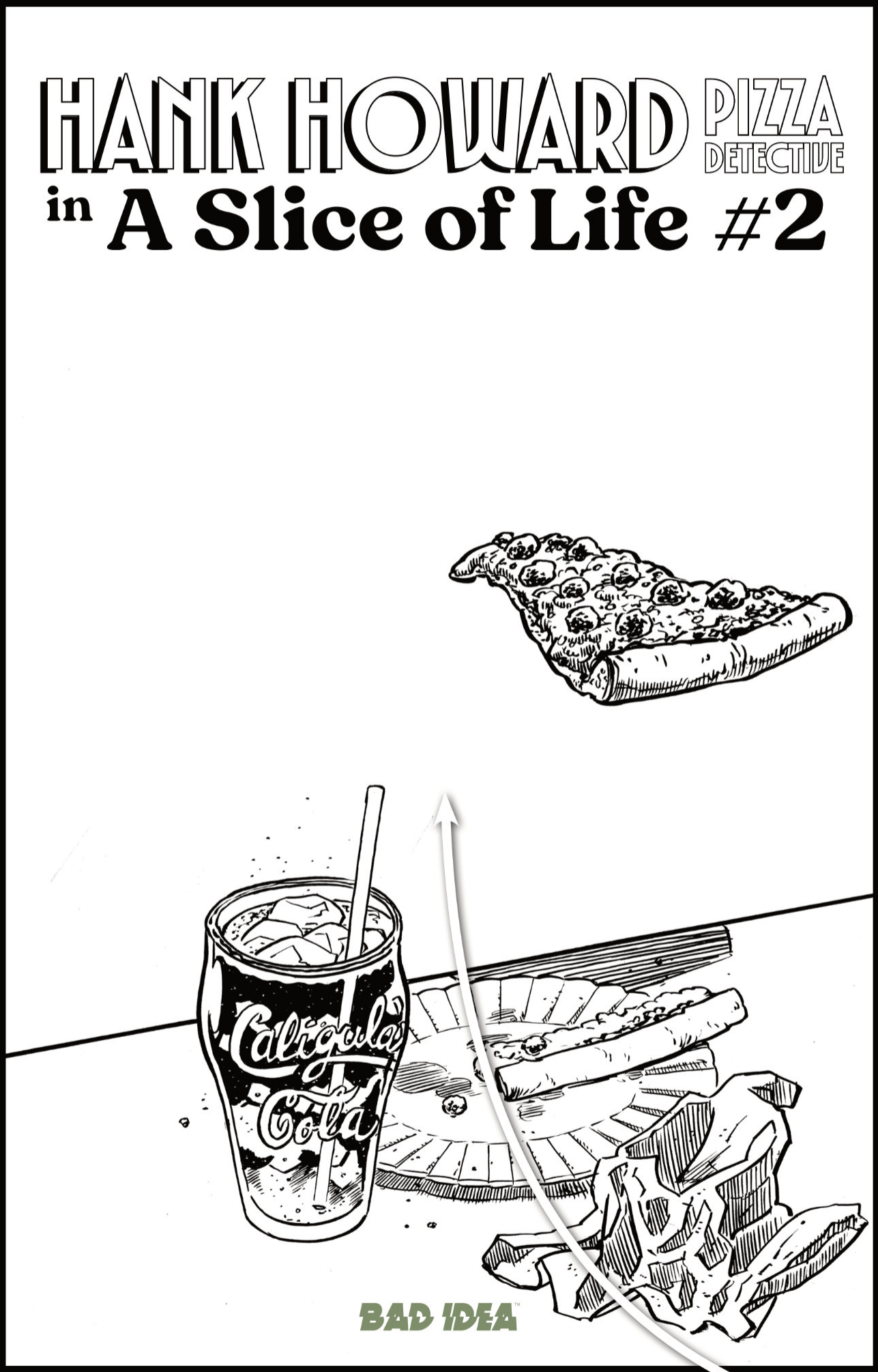

NOT FINAL ART

Artist alley. Home to a collection of superstar artists ready to bring the commission of your dreams to life! But wait. The artist is out of blank sketch covers. You race through the halls trying to find one, but all you can find is a scuffed-up blank for a 12 year-old tie-in comic. The convention commission of your dreams transforms into a nightmare before your very eyes!

BAD IDEA has the solution – introducing the HANK HOWARD, PIZZA DETECTIVE PIZZA SKETCH COVER, the first-ever blank sketch cover designed to feature a character eating a steaming slice of pizza!

This high-quality, cardstock cover features the perfect slice of pizza and an ice-cold glass of Caligula's cola drawn by Eisner Award-winning artist, David Lapham. Commission your favorite superhero chomping down on a classic South Florida slice! Your master-pizza awaits!

PIZZA SKETCH COVER
BY DAVID LAPHAM

COVER BY SUPERSTAR
ARTIST OF:

- *STRAY BULLETS*
- *DETECTIVE COMICS*
- *HARBINGER*

**HANK HOWARD,
PIZZA DETECTIVE:
A SLICE OF LIFE #2**
WRITTEN BY **ROBERT VENDITTI**
ART BY **DAVID LAPHAM**
PIZZA SKETCH COVER BY
DAVID LAPHAM
ON SALE JUNE 10 | 32 PGS
BLACK & WHITE | $7.99 | T+

COMMISSION YOUR SKETCH HERE!

BAD IDEA™ BAD IDEA™ BAD IDEA™ BAD IDEA™ BAD IDEA™

1:20 BLACK & WHITE VARIANT BY DAVID LAPHAM

COVER BY SUPERSTAR ARTIST OF:

- *STRAY BULLETS*
- *DETECTIVE COMICS*
- *HARBINGER*

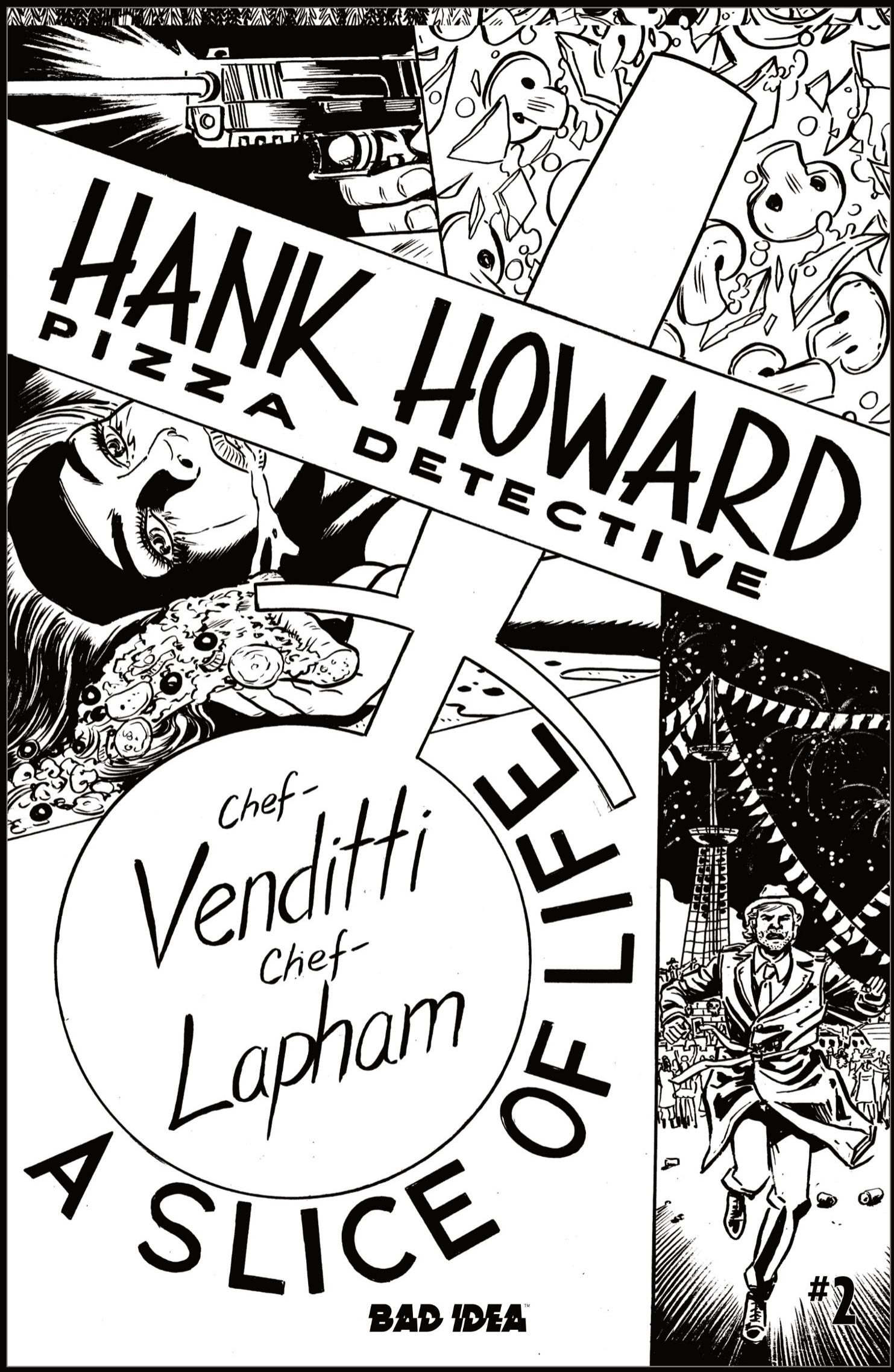

HANK HOWARD, PIZZA DETECTIVE: A SLICE OF LIFE #2
WRITTEN BY **ROBERT VENDITTI**
ART BY **DAVID LAPHAM**
BLACK & WHITE VARIANT BY **DAVID LAPHAM**
ON SALE JUNE 10 | 32 PGS
FULL COLOR | $5.99 | T+

NOT FINAL ART

BAD IDEA™ BAD IDEA™ BAD IDEA™ BAD IDEA™ BAD IDEA™

COMES WITH LIMITED EDITION 3D GLASSES

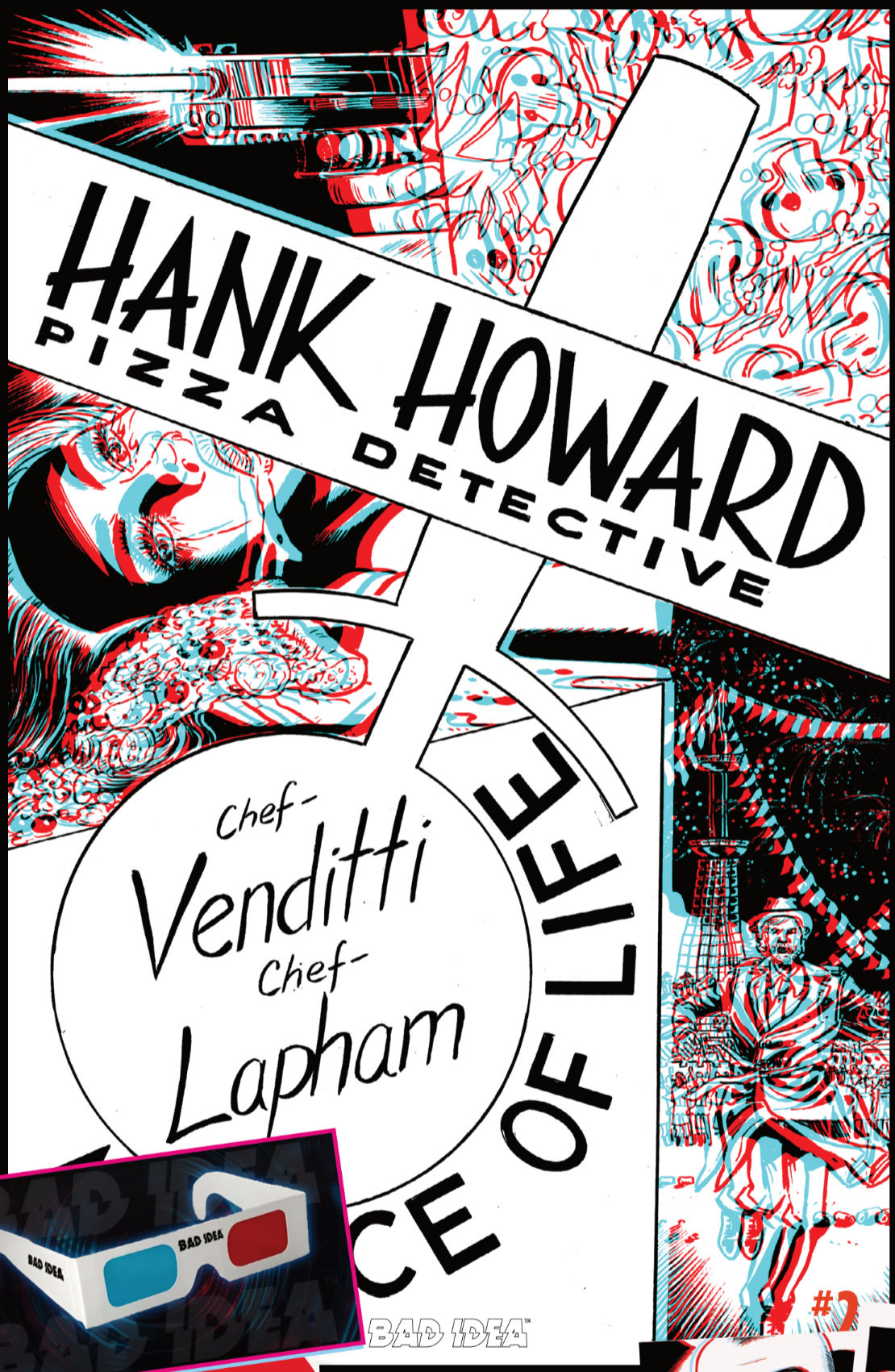

NOT FINAL ART

HANK HOWARD... NOW IN 3D!

Working hand-in-hand with the premier 3D comic printing specialist in the western hemisphere, we've successfully generated a 3D comic book, so life-like that you'll be reaching out to try and grab hold of the art as it pops off the page.

With this mind-blowing new technology, we're dragging NYT bestselling writer **Robert Venditti** (PLANET DEATH) and world-renowned artist **David Lapham's** (STRAY BULLETS) hard-boiled hero into the Third Dimension with HANK HOWARD, PIZZA DETECTIVE: A SLICE OF LIFE 3D Edition. Experience part one of the explosive two-part comic book event in panel-popping 3D. Each copy of this technical marvel comes with your very own set of BAD IDEA exclusive 3D Glasses.

3D VARIANT COVER BY
DAVID LAPHAM

COVER BY SUPERSTAR
ARTIST OF:

- *STRAY BULLETS*
- *THE HERO TRADE*
- *DETECTIVE COMICS*

**HANK HOWARD,
PIZZA DETECTIVE:
A SLICE OF LIFE #2 3D EDITION**
WRITTEN BY **ROBERT VENDITTI**
ART & 3D COVER BY **DAVID LAPHAM**
ON SALE JUNE 10 | 32 PGS
3D BLACK & WHITE | $5.99 | T+

EXCLUSIVE BAD IDEA 3D GLASSES



FULLY 3D INTERIORS!
*SAMPLE PAGES SHOWN

LETTERED PREVIEW



ART BY DAVID LAPHAM

LETTERED PREVIEW



ART BY DAVID LAPHAM

LETTERED PREVIEW



ART BY DAVID LAPHAM

LETTERED PREVIEW



ART BY DAVID LAPHAM

LETTERED PREVIEW



ART BY DAVID LAPHAM

BAD IDEA™ BAD IDEA™ BAD IDEA™ BAD IDEA™ BAD IDEA™

LETTERED PREVIEW



ART BY DAVID LAPHAM



CHRONICLE BOOKS

CHRONICLE BOOKS

Armaveni

A Graphic Novel of the Armenian Genocide

PREVIOUSLY OFFERED THRU OTHER DISTRIBUTORS

BY NADINE TAKVORIAN

A bold, autobiographical graphic novel chronicling one girl's quest to uncover her family's history during the Armenian genocide.

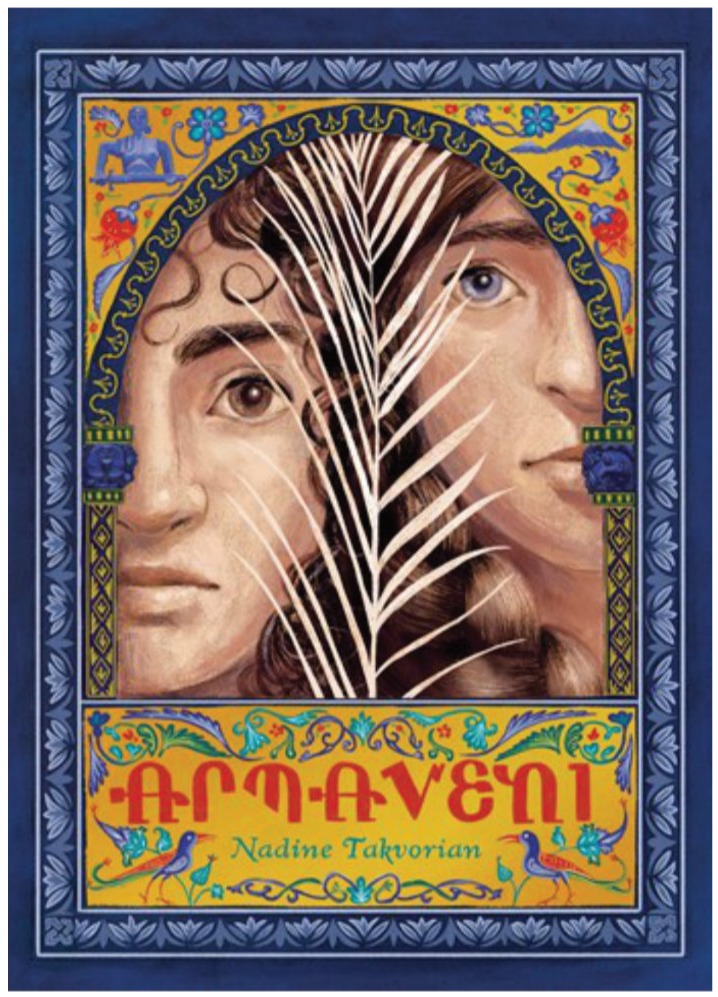

Nadine loves stories and her mother loves to tell them—all but one. Nadine would give anything to learn about her family's history in Armenia and Turkey—where they came from and how they came to America—but it is just too painful for her parents. All Nadine knows is that they were caught up in the Armenian genocide. Until one day the dam bursts. And through that flood of stories and memories, and a trip back to their people's homelands, Nadine discovers a key to unlocking her own heritage and the courage to speak up when injustice rears its head again.

Told in interwoven historical, contemporary, and fantastical sequences, *Armaveni* is a gripping graphic novel debut and a much-needed historical document.

IN-STORE DATE: 6/24/2026

BLACK & WHITE • 344 Pages • $18.99

Penny

A Graphic Memoir

PREVIOUSLY OFFERED THRU OTHER DISTRIBUTORS

BY KARL STEVENS

"Penny is a major literary figure--right up there with Madame Bovary." -- David Sedaris

This colorful graphic novel features the philosophical and existential musings of a cat named Penny.

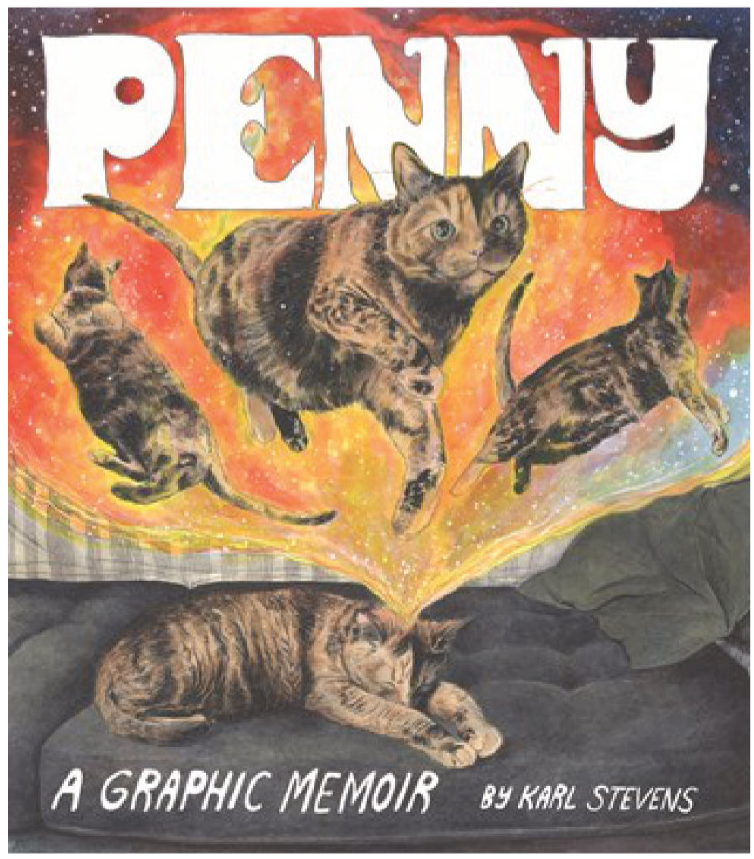

Told through a collection of stories, *Penny: A Graphic Memoir* wanders through her colorful imagination as she recalls her humble beginnings on the streets of New York and waxes poetic about the realities of her sheltered life living in an apartment with her owners.

Filled with ennui, angst, and vivid dreams, Penny proves that being a cat is more profound than we once thought. A unique blend of high art and humor, *Penny: A Graphic Memoir* perfectly portrays one cat's struggles between her animal instincts, her philosophical reflections, and the lush creature comforts of a life with human servants.

IN-STORE DATE: 6/24/2026

FULL COLOR • 156 Pages • $19.95

CHRONICLE BOOKS

The Disney Animation Postcard Box

100 Collectible Postcards

PREVIOUSLY OFFERED THRU OTHER DISTRIBUTORS

This collectible keepsake box of postcards features 100 beloved Disney and Pixar characters in celebration of 100 years of Disney animation.

This collectible postcard box celebrates the enduring magic of Disney over the last 100 years with 100 of your favorite Disney and Pixar characters—from Mickey Mouse, Woody, and Olaf to Maleficent, Scar, and Ursula. Including final frames of the most beloved heroes, loyal sidekicks, and wicked villains throughout Disney's animation history, these 100 high-quality, full-color collectible postcards, housed in a keepsake box, are a must-have for all Disney fans alike.

Copyright © 2023 Disney Enterprises, Inc. and Pixar. All rights reserved.

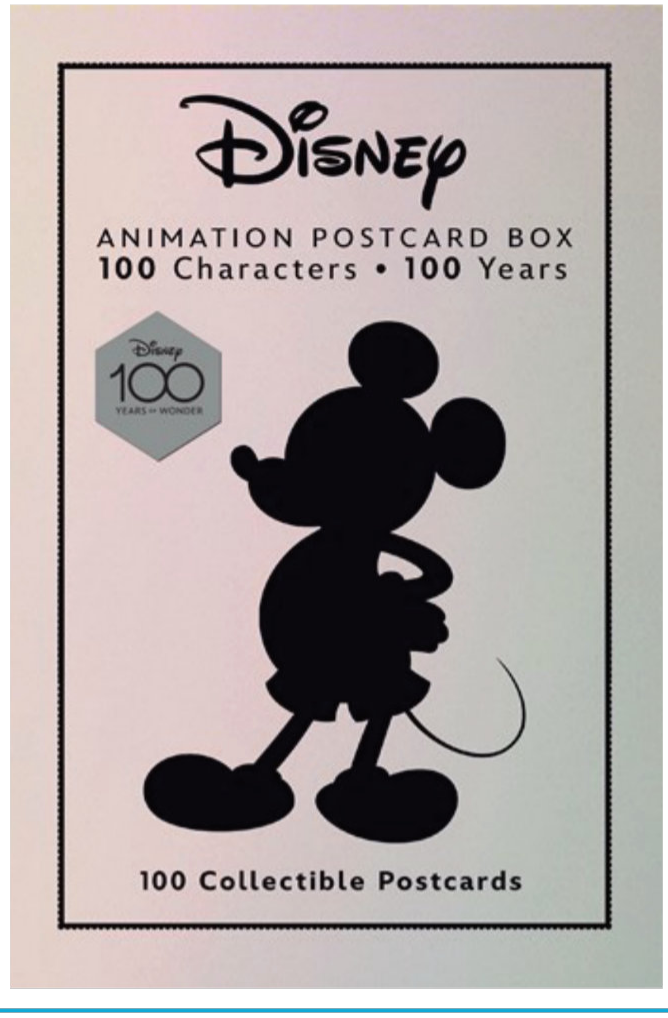

IN-STORE DATE: 6/10/2026

FULL COLOR • 100 Pages • $22.95

CHRONICLE BOOKS

Selfish: Marvel Edition

PREVIOUSLY OFFERED THRU OTHER DISTRIBUTORS

BY RIDLEY'S GAMES

Dastardly behavior is required to be the first Villain to defeat the Avengers and reach the Infinity Stones in *Selfish: Marvel Edition* from Ridley's Games!

Play as your favorite Villain in this devious strategy card game as you scour the galaxy on a mission to rule the universe. You must overcome multiple quests to be the first to seize the Infinity Stones. Cunningly preserve your power and take action to get ahead as you attempt to move closer to victory. But be warned: the Avengers stand in your way. Do you have what it takes to defeat the Super Heroes and take the Infinity Stones for yourself? Only the most selfish Villain will win!

Perfect for MARVEL fans and light strategy card game enthusiasts, it's suitable for ages 10+, 2 to 4 players, and has an average 20-minute gameplay. Printed on FSC paper using vegetable inks.



IN-STORE DATE: 6/3/2026

FULL COLOR • $24.00

Star Wars 100 Collectible Comic Book Cover Postcards

PREVIOUSLY OFFERED THRU OTHER DISTRIBUTORS

From the early adaptation of *Star Wars: A New Hope* in the 1970s through comics of the 1980s, 1990s, and 2000s, to the thrilling new adventures and characters of today, this box set of 100 collectible postcards showcases the best comic book covers to celebrate a galaxy far, far away . . .

This history-spanning postcard collection features unique and iconic cover art of Jedi, Sith, bounty hunters, cosmic dogfights, and fantastic creatures by amazing artists Carmine Infantino, Walt Simonson, Al Williamson, Alex Ross, Jen Bartel, Leinil Francis Yu, Peach Momoko, Francesco Francavilla, and more.

© & ™ 2023 Lucasfilm Ltd.

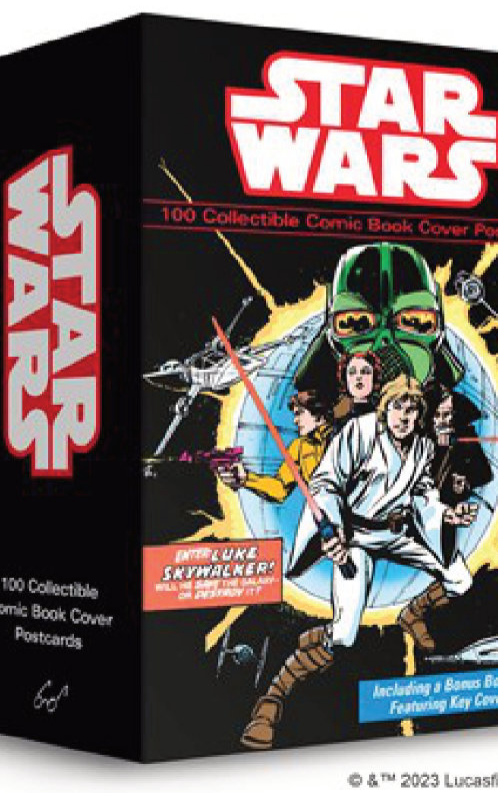

IN-STORE DATE: 6/3/2026

FULL COLOR • 100 Pages • $24.95

CHRONICLE BOOKS

Miffy 100 Piece Surprise Puzzle
12 copy CDU (6 designs assorted)
PREVIOUSLY OFFERED THRU OTHER DISTRIBUTORS

CDU Contains 12 units of 9780735388550 Miffy Surprise Puzzles and a Display to hold the 12 units.

Celebrate the timeless charm of Miffy with this delightful 100-piece Surprise Puzzle from Galison. Each box contains one of six possible designs showcasing Miffy in her signature clean-lined world. The design remains a mystery until the final piece is placed, turning every puzzling session into a fun and satisfying reveal for Miffy fans and design lovers alike.

Each puzzle is crafted from thick, high-quality cardboard with a smooth finish and non-toxic, vibrant inks that bring Miffy's world to life. The finished puzzle size varies between 7 and 10 inches, offering a compact but satisfying challenge. The sturdy pieces fit together seamlessly and are perfect for framing, sharing, or reassembling again and again.

© Mercis bv



IN-STORE DATE: 6/17/2026

FULL COLOR • $119.88

All Wrapped Up: Miffy Note Cards
Card and Envelope Set

PREVIOUSLY OFFERED THRU OTHER DISTRIBUTORS

Presented in a beautiful gift box, **Miffy: Note Cards** includes 16 blank cards, each with a unique Miffy-themed design and envelope.

- **Timeless appeal:** Miffy's simple, minimalist design and gentle stories have captivated generations of children - and 2025 marked 70 years of Miffy!
- **Global recognition:** Miffy is a beloved character in over 50 countries and with more than 85 million books in print worldwide.
- **Beloved by all:** Children and adults alike delight in all things Miffy!

A gift in itself, this stunning card set will take your gifting to the next level; perfect for birthdays, special events or festive celebrations.

© Mercis bv

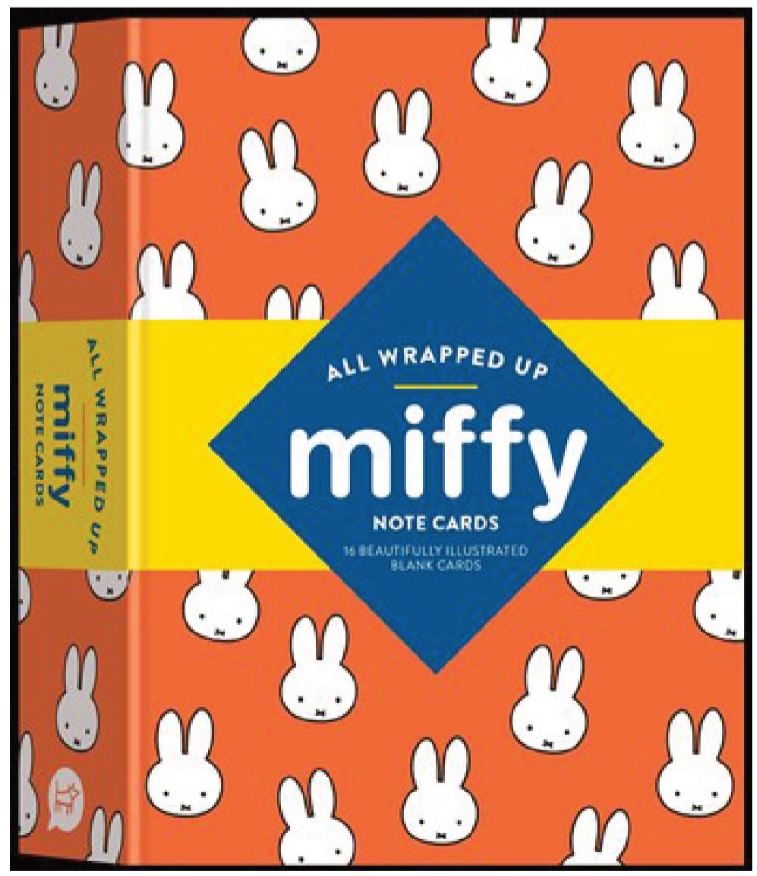

IN-STORE DATE: 6/17/2026

FULL COLOR • 16 Pages • $18.99

CHRONICLE BOOKS

Studio Ghibli® My Neighbor Totoro Notecards

16 Notecards & Envelopes

PREVIOUSLY OFFERED THRU OTHER DISTRIBUTORS



Celebrate friendship and connection with these notecards featuring film stills from *My Neighbor Totoro*, Studio Ghibli's animated classic about a family and their adventures with the neighboring forest spirits.

Includes 16 folded cards with full-color artwork (8 designs, repeating twice) and 16 envelopes in a lovely gift box with a pull-off lid.

© 1988 Hayao Miyazaki/Studio Ghibli

IN-STORE DATE: 6/17/2026

FULL COLOR • 16 Pages • $16.95

Studio Ghibli® Princess Mononoke: 30 Postcards

PREVIOUSLY OFFERED THRU OTHER DISTRIBUTORS

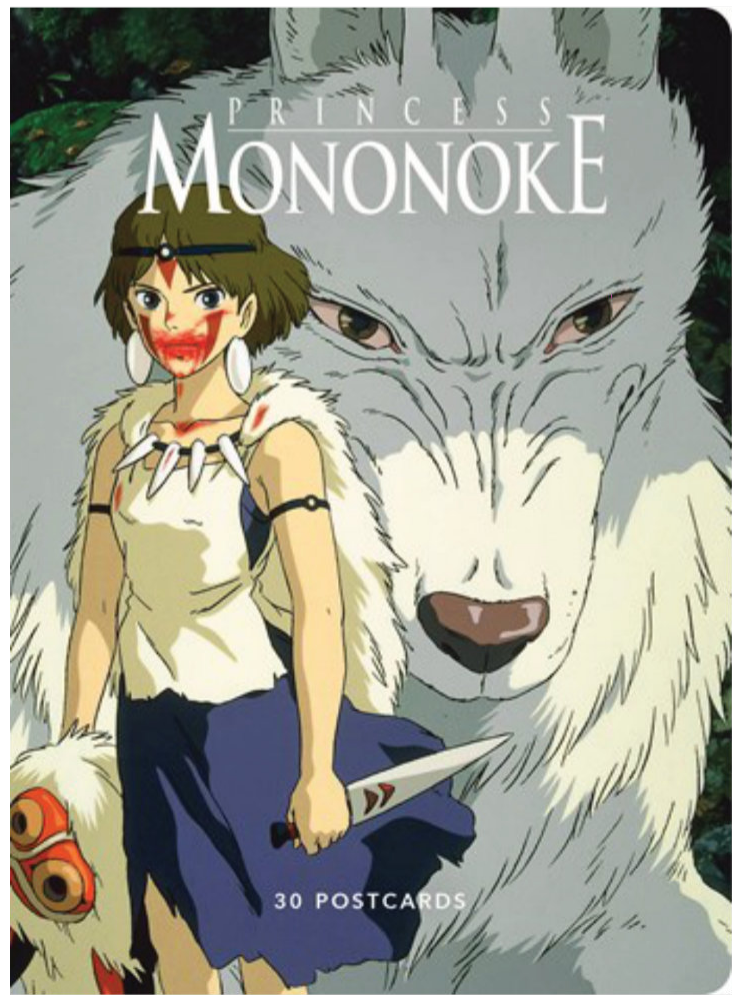

Embark on an exhilarating journey into Studio Ghibli's historical fantasy film *Princess Mononoke*, the story of a cursed warrior, a young girl, and their pursuit to restore balance between humanity and nature, with this collection of postcards to keep or send.

Featuring 30 final frames from the film—all hand-drawn and gorgeously detailed—this postcard collection celebrates director Hayao Miyazaki's epic masterpiece.

© 1997 Hayao Miyazaki/Studio Ghibli, ND

IN-STORE DATE: 6/17/2026

FULL COLOR • 30 Pages • $16.95

CHRONICLE BOOKS



CLOVER PRESS®



the AMAZING SPIDER-MAN

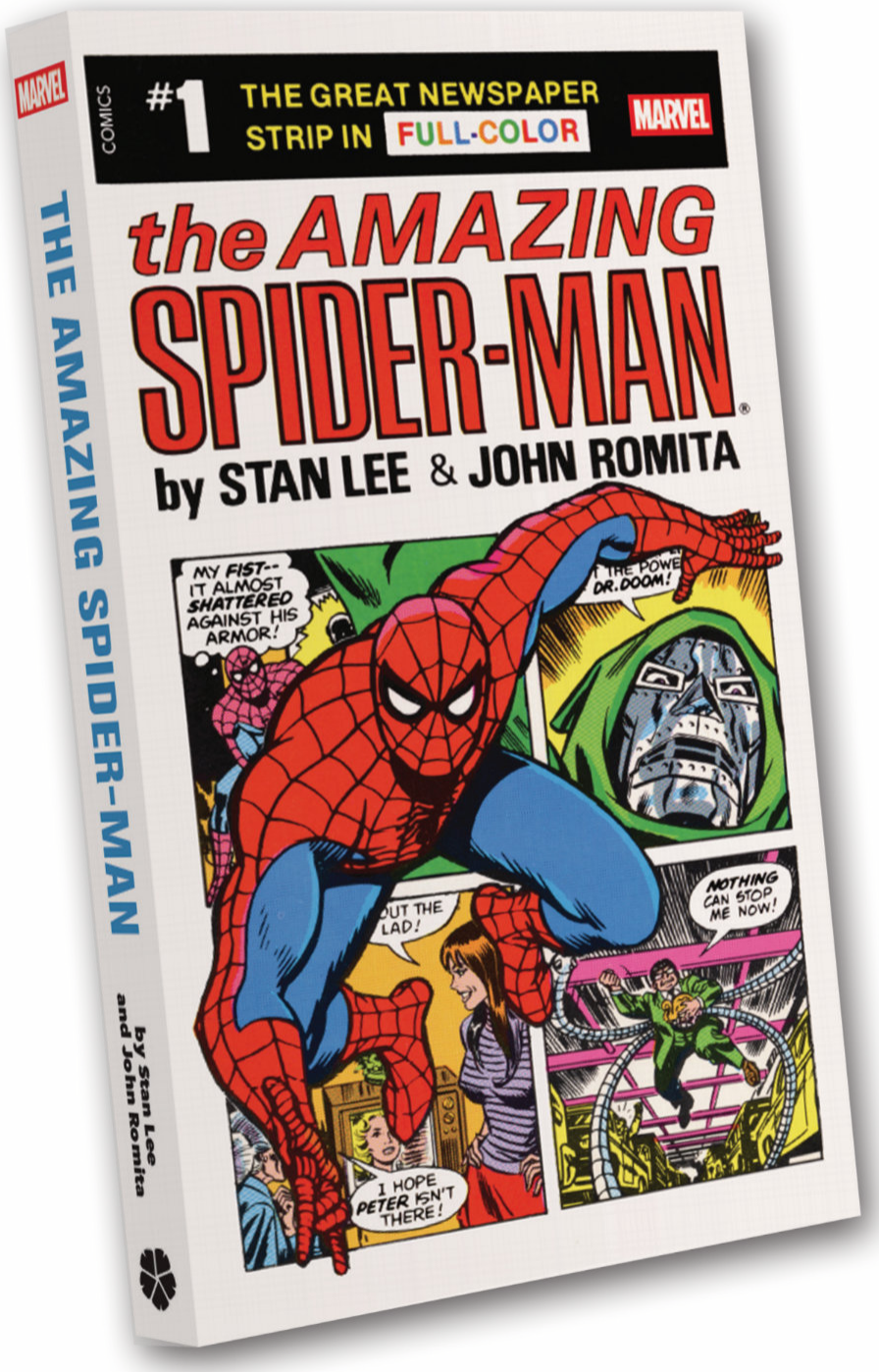





AMAZING SPIDER-MAN POCKETBOOK FACSIMILE

Writer: **Stan Lee** | Artist: **John Romita** | Cover: **John Romita**

A facsimile reprint of The Amazing Spider-Man pocket book first published in 1980! This book retains the 4.5" x 7" trim size and 160 page count of the original printing, and features stories from the first years of the newspaper strip!

Softcover | 160 pages | Full Color | 4.5" x 7" | 978-1-951757-56-4 | $14.99 | Advanced solicited for a July 15, 2026 release.

© 2026 MARVEL

MARVEL

CLOVER PRESS

DICK TRACY®

COLLECTION BY CHESTER GOULD



© 2026 TRIBUNE MEDIA SERVICES

DICK TRACY COLLECTION—1944

Writer: **Chester Gould**
Artist: **Chester Gould**
Cover: **Juan José Ryp**

Introducing Clover Press and The Library of American Comics' new deluxe softcover slipcase series, collecting all of Chester Gould's *Dick Tracy* newspaper strip. Every volume collects a full year of newspaper strips, from January 1 through December 31. Each book is printed in an 11" x 8.5" landscape format softcover book that slides into a vertically oriented die-cut slipcase!

The villainous Flattop has kidnapped Dick Tracy and the whole Police department is out looking for him! Then, a pair of pickpocketing sisters pick the wrong pocket and get mixed up with criminal gangster known as The Brow. Finally, Tracy rescues a bride who jumps in front of his vehicle only to find that she is wrapped up in a wedding con run by the world's most nervous gangster—Shaky! Dick Tracy's job on the force has never been wilder!

Softcover w/slipcase | 160 pages | B&W | 11" x 8.5" | 978-1-951757-54-0 | $29.99 | Solicited for a July 21, 2026 release.

CLOVER PRESS®

THE LIBRARY OF AMERICAN COMICS

CSN

Curating the best new products since 1987.



NEW ISSUE EVERY WEEK

Inexpensive marketing for your store!

April 2026
For June 2026
Pre-Orders



CSN Issue #2024
FOC Date 4/27/26
In-Store Date 6/3/26
UPC #64924187776902412



CSN Issue #2025
FOC Date 5/4/26
In-Store Date 6/10/26
UPC #64924187776902512



CSN Issue #2026
FOC Date 5/11/26
In-Store Date 6/17/26
UPC #64924187776902612



CSN Issue #2027
FOC Date 5/18/26
In-Store Date 6/24/26
UPC # 64924187776902712

COMIC SHOP NEWS

New design, exclusive content and a wider variety of pre-orders & products covered each week. At pennies an issue, it's an inexpensive way to get new customers in the door, grow your sales and keep folks coming back every Wednesday. Stamp your store name in the paper and drop extras off around town to attract new customers. Use CSN instead of a bag to encourage more sales from existing customers. Charge customers for a copy and cover all your costs. It's marketing for your store that works.

www.csnpress.com

ISSUE #71 • MARCH 2026

DC.COM

DC CONNECT

JUNE 2026





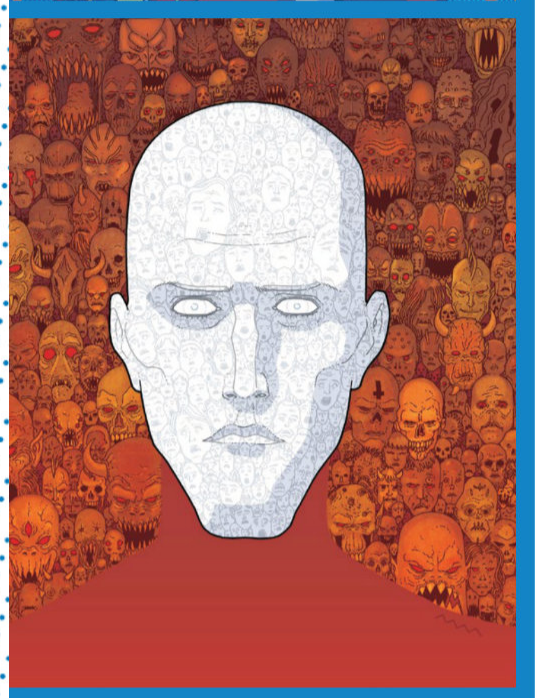



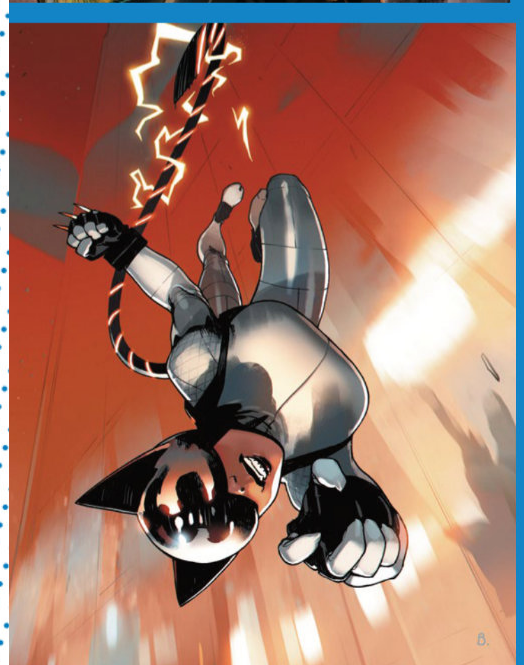

DC CONNECT #71

FEBRUARY 2026 / Soliciting comics on sale in MAY 2026

WHAT'S INSIDE

ALL IN: ACT II 1

- The summer belongs to Supergirl! Kick off the Summer of Supergirl with *The Summer of Supergirl Special* #1 by Sophie Campbell, Mark Waid, Gail Simone, Belén Ortega, Cian Tormey, and Emma Kubert!
- The team behind the hit miniseries *Superman: The Kryptonite Spectrum* is going Next Level! Don't miss the all-new *The Deadman* #1!
- *Absolute Catwoman* #1 is here! Scott Snyder, Che Grayson, and Bengal launch the next chapter in the Absolute Universe!

ACROSS THE DCU #4

- Ethan Parker, Griffin Sheridan, and Rod Reis kick off a brand-new Elseworlds epic with *Supergirl: Survive* #1!
- The next evolution of DC Pride is here. Join Jadzia Axelrod, Nicole Maines, Nicola Scott, J. Bone, Brandt&Stein, Stephen Sadowski, Mikel Janín, and more for a four-issue miniseries, *Justice League: Dream Girls*, coming out weekly in June!

COLLECTED EDITIONS #34

- Catch up on the blockbuster event of 2025! DC K.O. collected editions are here!
- Smash-hit *Absolute Martian Manhunter* is getting its second collected edition. Don't miss *Absolute Martian Manhunter Vol. 2*!
- Fully remastered and in reading order with the lost issue completed, don't miss the Swamp Thing stories that started it all in *Swamp Thing: Dark Genesis Omnibus*!

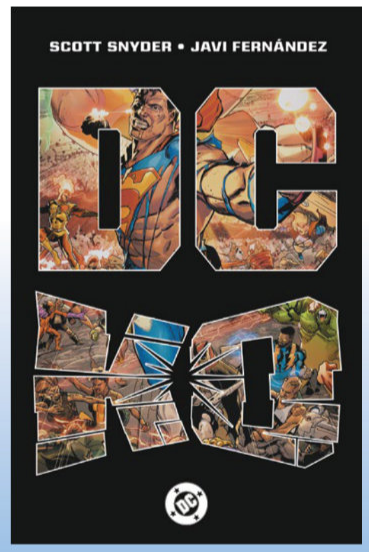



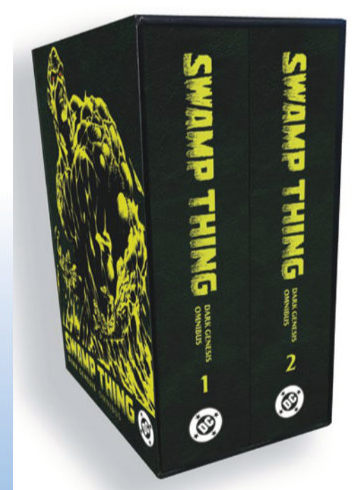

Art Direction and Design - **Shannon Stewart** Editorial Coordinator - **Mason Downey**

VARIANT COVERS & CONTENT CODE KEY

1v = ONE VARIANT COVER
2v = TWO VARIANT COVERS
3v = THREE VARIANT COVERS
4v = FOUR VARIANT COVERS
5v = FIVE VARIANT COVERS
6v = SIX VARIANT COVERS
7v = SEVEN VARIANT COVERS
8v = EIGHT VARIANT COVERS
17+ = MATURE CONTENT

Jim Lee President, Publisher & Chief Creative Officer **Anne DePies** Senior VP & General Manager
Larry Berry VP - Brand Design & Creative Services **Lawrence Ganem** VP - Editorial Programming & Talent Strategy
Marie Javins VP - Editor-in-Chief **Dan Kneipp** VP - Strategic Initiatives & Business Affairs **Jay Kogan** Senior VP - Legal
Nick J. Napolitano VP - Manufacturing, Operations & Collected Editions **Mark Sherman** VP - Digital Growth Strategy & Monetization
Nancy Spears VP - Sales & Marketing **Carrie Williams** Executive Director - Publicity & Communications

DC CONNECT 71. MARCH 2026. Copyright © 2026 DC. All Rights Reserved. All books, titles, logos, character names, and characters featured herein, the distinctive likenesses thereof, and related elements are trademarks of their respective owners. The stories, characters, and incidents mentioned herein are entirely fictional. DC Comics does not read or accept unsolicited submissions of ideas, stories, or artwork. For Advertising and Custom Publishing contact dccomicsadvertising@dccomics.com. For details on DC Comics Ratings, visit dc.com/ratings.
Printed by Solisco Printers, Scott, QC, Canada. 4/1/26.

THE SUMMER BELONGS TO SUPERGIRL!



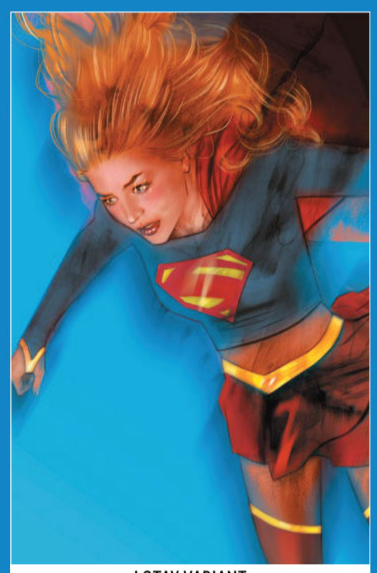

LOTAY VARIANT



VILLALOBOS VARIANT



SUPERGIRL MOVIE VARIANT

SUMMER OF SUPERGIRL SPECIAL #1

ALL IN

Written by **SOPHIE CAMPBELL, MARK WAID, and GAIL SIMONE**
Art by **BELÉN ORTEGA, CIAN TORMEY, and EMMA KUBERT**
Cover by **BELÉN ORTEGA**
Variant covers by **TULA LOTAY and PABLO VILLALOBOS**
Supergirl movie variant cover by **MAHMUD ASRAR**
$5.99 US | 48 pages | Variant $6.99 US (card stock)
ON SALE 6/24/26

The quiet town of Midvale is shaken to its core when Supergirl finds herself face-to-face with the galactic bounty hunter, Lobo. Can the Maiden of Might stand up to the Main Man? Plus, two bonus stories celebrating Supergirl as she resumes her rightful place as the Heir to El!

SUPERGIRL TAKES THE REINS

THE SEARCH FOR SUPERGIRL!

ALL IN SUPERGIRL #14

Written by **SOPHIE CAMPBELL**
Art and cover by **SOPHIE CAMPBELL**
Variant covers by **TERRY DODSON, BRUNO REDONDO, and CHRISSIE ZULLO-UMINGA**
Supergirl movie variant cover by **JIM LEE**
$3.99 US | 32 pages | Variant $4.99 US (card stock)
ON SALE 6/10/26

Nothing can stop Black Flame as she continues to amass power in Kandor. Meanwhile, Lena Luthor searches for Supergirl before it's too late for the bottled city. Will Lena's new invention be the key to turning the tide of the battle? Can Kara learn the secrets of the S-Matrix before they're all found by Black Flame?!


DODSON VARIANT

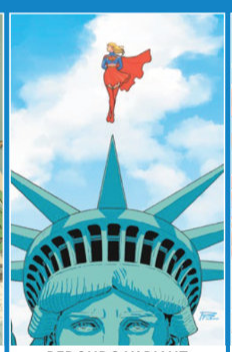
REDONDO VARIANT


ZULLO-UMINGA VARIANT


SUPERGIRL MOVIE VARIANT



BLAST FROM THE PAST!

ALL IN ACTION COMICS #1099

Written by **MARK WAID**
Art by **SKYLAR PATRIDGE and PATRICIO DELPECHE**
Cover by **RYAN SOOK**
Variant covers by **KEVIN WADA and DANIELE DI NICUOLO**
Supergirl movie variant cover by **LEIRIX**
$4.99 US | 32 pages | Variant $5.99 US (card stock)
ON SALE 6/10/26

After defeating Xotar, Superboy and the Justice League turn their attention to another mystery unsolved. The rocket ship that brought Clark to Earth has been activated. Could this be the key to finding Superman?

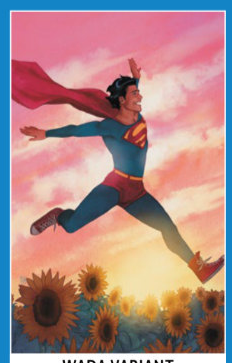
WADA VARIANT


DI NICUOLO VARIANT



FROM THE SUPERBOYS!



SUPERBOY-PRIME VERSUS...DC COMICS?

ALL IN SUPERMAN #39

Written by **JOSHUA WILLIAMSON**
Art and cover by **DAN MORA**
Variant covers by **SANFORD GREENE, ARIEL DIAZ, CHRIS BURNHAM, and AARON BARTLING**
Supergirl movie variant cover by **STANLEY "ARTGERM" LAU**
$4.99 US | 32 pages | Variant $5.99 US (card stock)
ON SALE 6/24/26

Superboy-Prime loves comics. He's a Wednesday Warrior and has read a lot of continuity. But a classic Superman villain has banished Prime into different issues he hasn't read! Get ready for a wild ride across the DC Universe as Prime is dragged kicking and screaming across past events, lost reboots, relaunches, and restarts! If he doesn't find his way back to Metropolis, he will be lost forever!


GREENE VARIANT

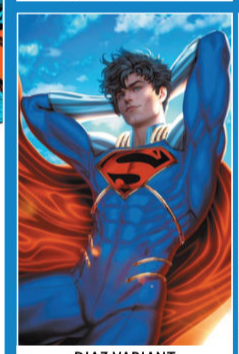
DIAZ VARIANT


BURNHAM VARIANT

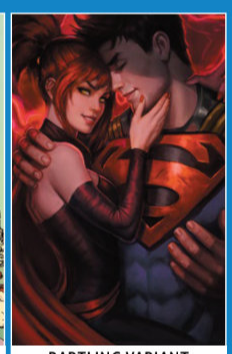
BARTLING VARIANT



"REIGN OF THE SUPERBOYS" CRASHES TO A CLOSE!

ALL IN SUPERMAN UNLIMITED #14

Written by **DAN SLOTT**
Art by **LUCAS MEYER**
Cover by **TAURIN CLARKE**
Variant covers by **RAIKO, JUAN FERREYRA, and STEPHANIE HANS**
Supergirl movie variant cover by **MITCH GERADS**
$4.99 US | 32 pages | Variant $5.99 US (card stock)
ON SALE 6/17/26

Something has gone horribly wrong with the Kryptonite Trials at Steelworks...and Jon Kent's life will never be the same again. Plus, a major turning point for the entire country of El Caldero...and every title in the Superman line. Guest-starring: Steel, Superwoman, and Tomorrow Man!


RAIKO VARIANT


FERREYRA VARIANT



HANS VARIANT

ETHAN PARKER, GRIFFIN SHERIDAN, AND ROD REIS TAKE SUPERGIRL ON A NEW ELSEWORLDS JOURNEY!

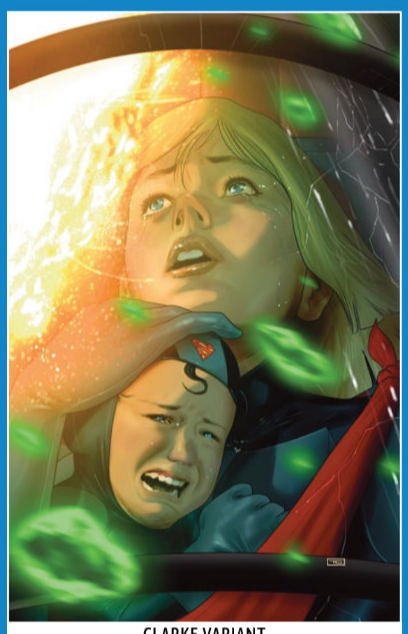

CLARKE VARIANT



MARCH VARIANT



SUPERGIRL: SURVIVE #1

Written by **ETHAN PARKER and GRIFFIN SHERIDAN**
Art and cover by **ROD REIS**
Variant covers by **TAURIN CLARKE, GUILLEM MARCH, and HOMARE**
$4.99 US | 40 pages | 1 of 6 | Variant $5.99 US (card stock)
ON SALE 6/3/26

Kara Zor-El lives a life of small problems. How are you supposed to hold a floppy little baby like her new cousin Kal? Who should she ask to the spring formal? And when will her father and her uncle Jor-El stop squabbling? But the planet Krypton has big problems...like the militaristic dictator Zod ruthlessly crushing dissent and threatening to unleash the planet's most dangerous weapons on the opposition. And when things boil over and Krypton begins to burn, Kara and her infant cousin will find themselves trapped together in a prototype rocket, struggling to survive in a hostile universe that doesn't care if they live or die...and which might prefer the latter!

Breakout writers Ethan Parker and Griffin Sheridan (Eisner Award nominee *Kill Your Darlings*) join visionary artist Rod Reis (*New Mutants*) to tell the story of teenage Kara and infant Kal, sent on their journey through the stars together, not apart...that is, as long as Kara can keep him alive!

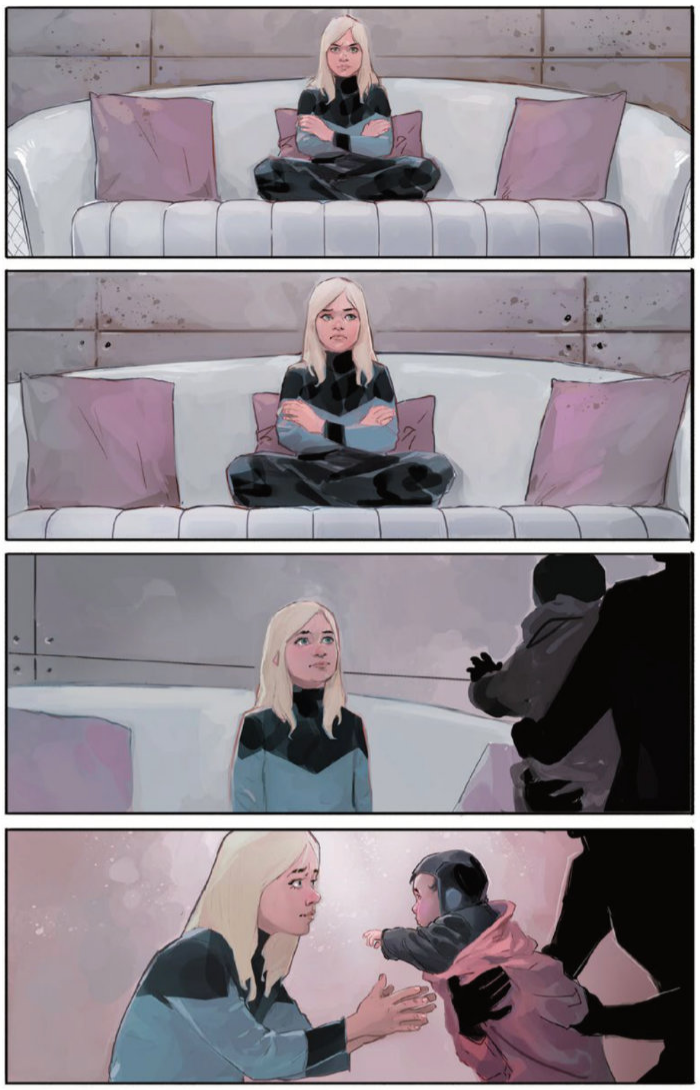

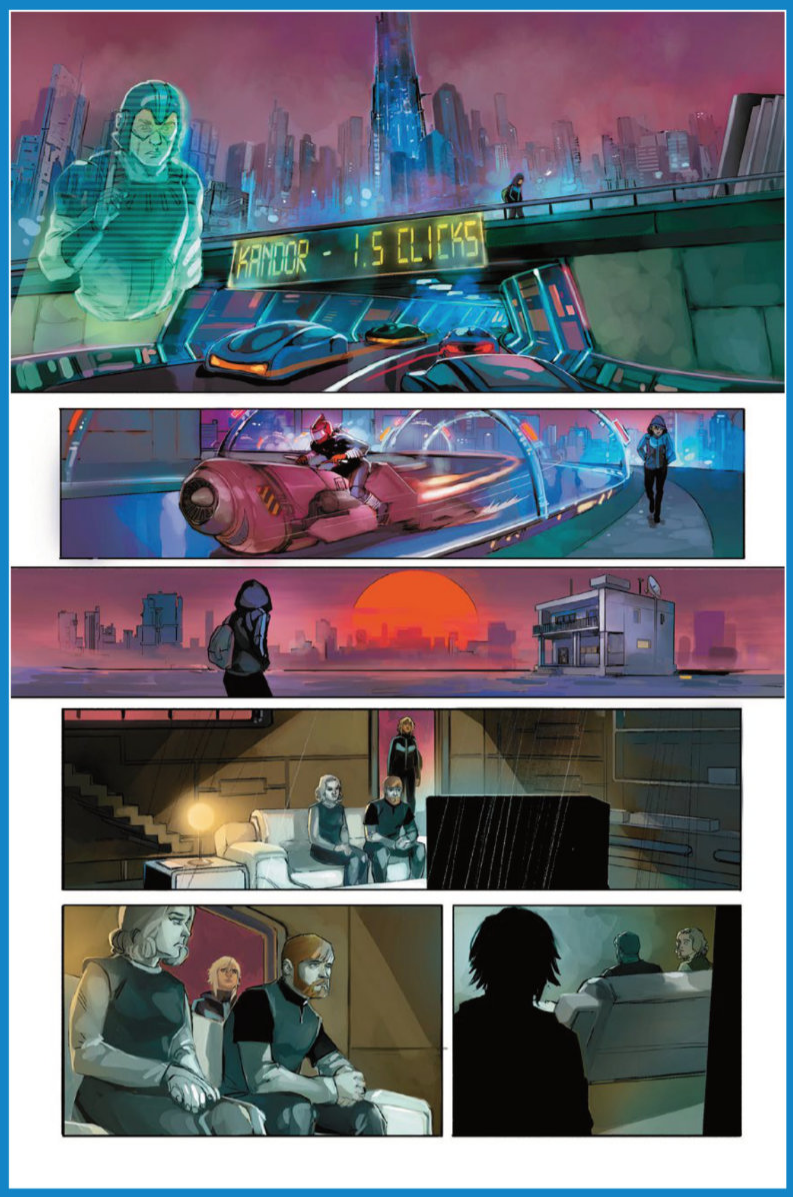
KANDOR - 1.5 CLICKS





DC NEXT LEVEL

THE ALL-STAR CREATORS OF 2025'S HIT MINISERIES *SUPERMAN: THE KRYPTONITE SPECTRUM* (AND THE ONGOING HORROR ANTHOLOGY *ICE CREAM MAN*) ARE BACK AT DC COMICS TO LIFT YOUR SPIRITS!

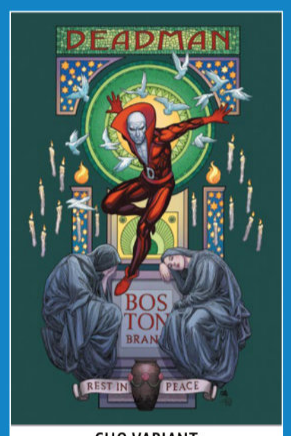

CHO VARIANT

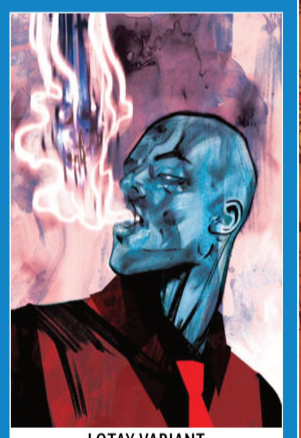
LOTAY VARIANT

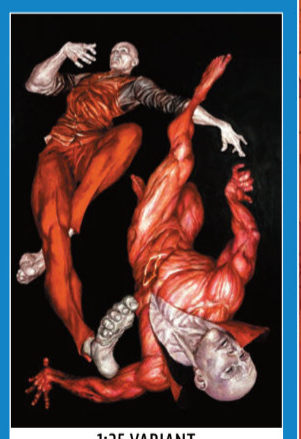
1:25 VARIANT

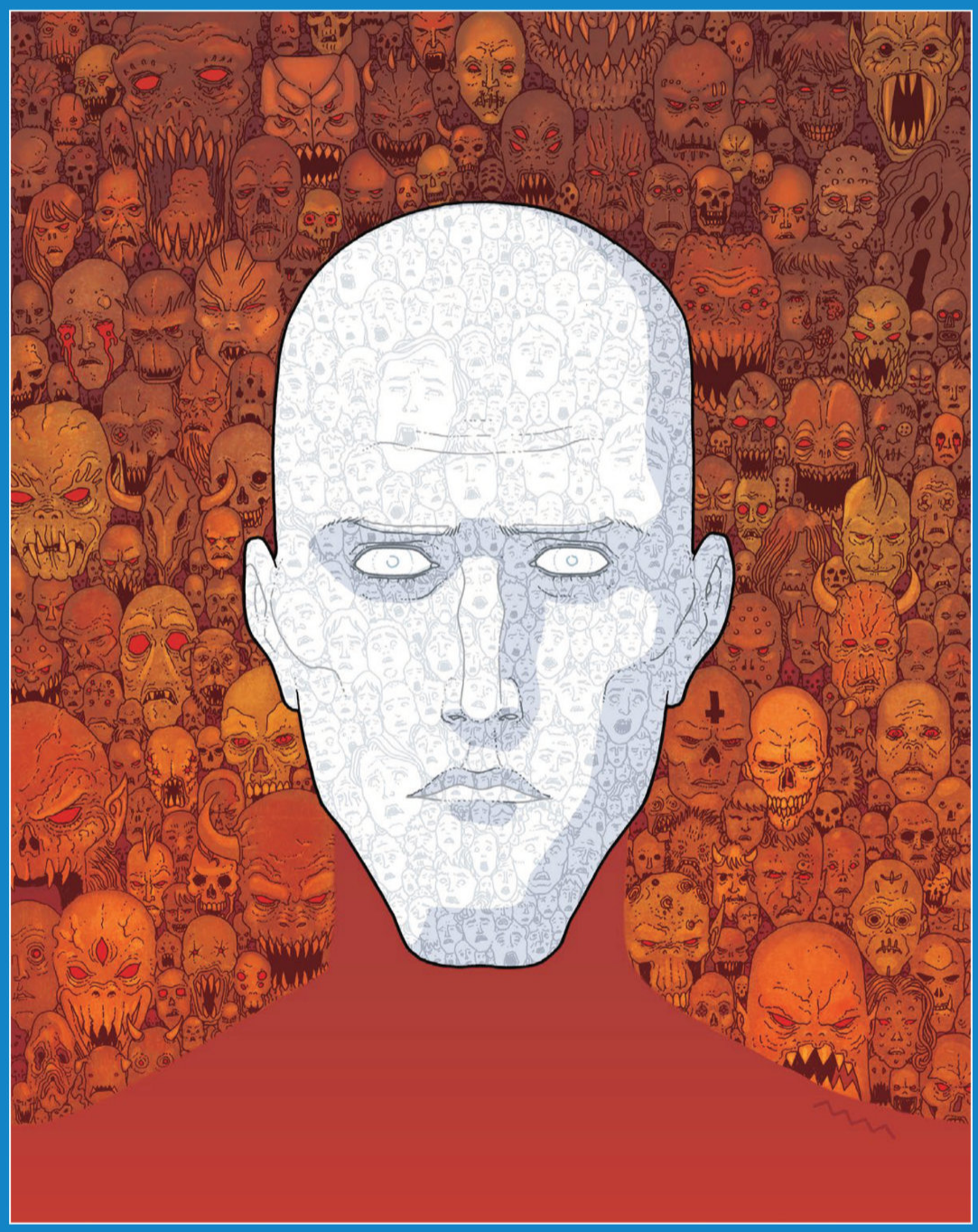

THE DEADMAN #1

Written by **W. MAXWELL PRINCE**
Art and cover by **MARTÍN MORAZZO**
Variant covers by **FRANK CHO and TULA LOTAY**
1:25 variant cover by **MIKE CHOI**
Next Level variant cover by **HAYDEN SHERMAN**
Foil variant cover by **MARTÍN MORAZZO**
Blank sketch cover
$3.99 US | 32 pages | Variant $4.99 US (card stock)
ON SALE 6/3/26

The Deadman enters the Next Level!

In the millisecond following his murder, the soul of shifty circus aerialist Boston Brand was commandeered by the goddess Rama Kushna, who deputized the erstwhile performer's ghost with a sacred spectral assignment: the Custodian of All Souls! Now Brand floats—begrudgingly—through this blue-green purgatory we call Earth, upholding the Laws of Spiritual Math and protecting humanity from evil—even if they can't see or hear him. Open up to this new era of DC's most lively deceased superhero—the Deadman—in a story about life, death, and everything in between...replete with paranormal activity, possessions, and a profusion of other poignant peculiarities.


1312


D

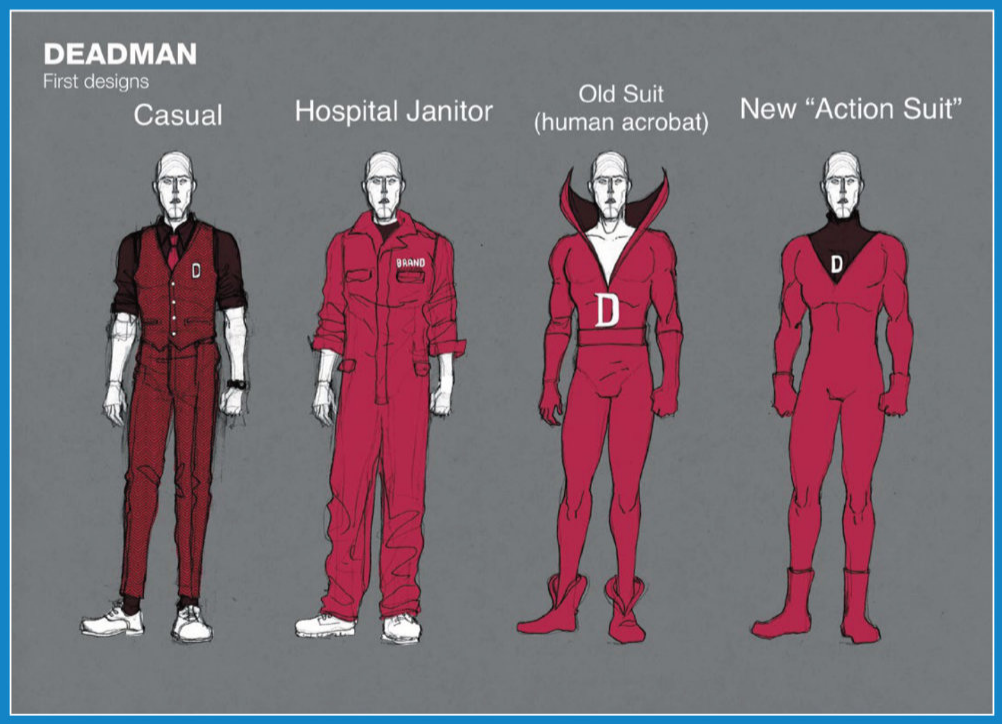
DEADMAN
First designs
Casual
Hospital Janitor
Old Suit
(human acrobat)
New "Action Suit"
D
BRAND
D
D

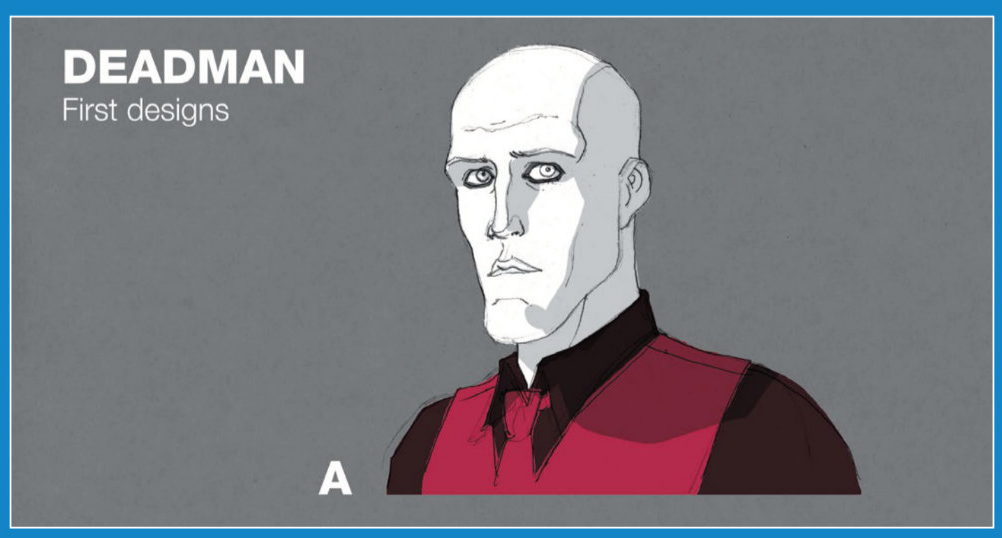
DEADMAN
First designs
A

A BLONDE, A BOUNTY HUNTER, AND A BIG DAWG WALK INTO A BAR...

LOBO #4

DC NEXT LEVEL

Written by **SKOTTIE YOUNG**
Art and cover by **JORGE CORONA**
Variant covers by **LEE BERMEJO, MIKE DEL MUNDO, and FRANK CHO**
Supergirl movie variant cover by **SIMON BISLEY**
Jason Momoa cameo cover By **DAN MORA**
$3.99 US | 32 pages | Variant $4.99 US (card stock)
ON SALE 6/17/26

It's the crossover we planned before you could demand it! Kara Zor-El and Lobo Lo-Bo finally meet again, and this date is going to be one for the record, boo—yeah, we said date, prove us wrong! We're hearing that the solicit text for the *Summer of Supergirl Special* proves us wrong...Well, who are you going to believe? Right, yeah, that makes sense...But whose story is going to be more fun? The same story, told two ways? Rushamon to your local comic store, and order them both now!

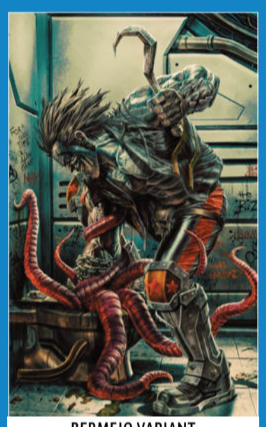
BERMEJO VARIANT

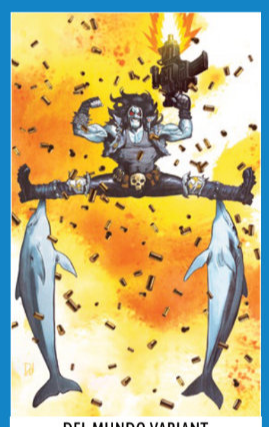
DEL MUNDO VARIANT

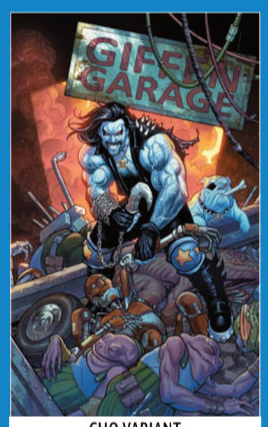

CHO VARIANT



THE FAMILY THAT KILLS TOGETHER STAYS TOGETHER!

DEATHSTROKE: THE TERMINATOR #4

DC NEXT LEVEL

Written by **TONY FLEECS**
Art and cover by **CARMINE DI GIANDOMENICO**
Variant covers by **DAN PANOSIAN, DAVID AJA, and CULLY HAMNER**
$3.99 US | 32 pages | Variant $4.99 US (card stock)
ON SALE 6/17/26

Slade's got a job to do, and he can't afford any distractions. Enter: Ravager, his deadly daughter. But is she here to save Deathstroke or kill him? It's Take Your Kid to Work Day in this very special, kill-crazy family reunion issue.


PANOSIAN VARIANT

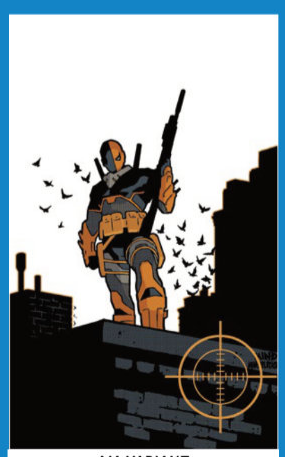
AJA VARIANT


HAMNER VARIANT





GREG RUCKA AND DANI PUT KATE KANE THROUGH THE WRINGER!

BATWOMAN #4

DC NEXT LEVEL

Written by **GREG RUCKA**
Art and cover by **DaNi**
Variant covers by **STJEPAN ŠEJIĆ, DAVID TALASKI, and GERALD PAREL**
DC Pride variant cover by **BETSY COLA**
$3.99 US | 32 pages | Variant $4.99 US (card stock)
ON SALE 6/10/26

Batwoman has declared war against the Dark Faith, and the body count continues to rise. As her actions raise alarms among friends and foes alike, the Question has come to Petalon in search of answers. But what she uncovers will force Kate into the most desperate fight of her life.

If you thought last issue's climax was shocking, just wait until you see what Greg Rucka and DaNi have in store as their acclaimed Next Level series continues!


ŠEJIĆ VARIANT


TALASKI VARIANT


PAREL VARIANT


DC PRIDE VARIANT



BATGIRL BEHIND BARS!

BARBARA GORDON: BREAKOUT #2

DC NEXT LEVEL

Written by **MARIKO TAMAKI**
Art by **AMANCAY NAHUELPAN**
Cover by **KARL KERSCHL**
Variant covers by **DAN MORA, MATTEO SCALERA, and JEFF SPOKES**
$3.99 US | 32 pages | Variant $4.99 US (card stock)
ON SALE 6/10/26

Barbara Gordon is alone, imprisoned, and outnumbered by the very criminals she put away. Without her team, she's going to have to fight to survive on her own. Someone at Supermax has her in their crosshairs. Barbara is being hunted, but she's about to learn that in prison, there's nowhere to hide...

Eisner Award-winning writer Mariko Tamaki and artist Amancay Nahuelpan continue to put Barbara through her paces as DC's most surprising Next Level series continues!

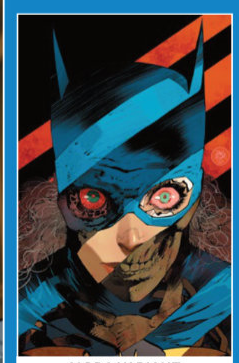
MORA VARIANT

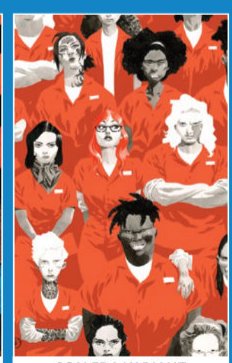
SCALERA VARIANT

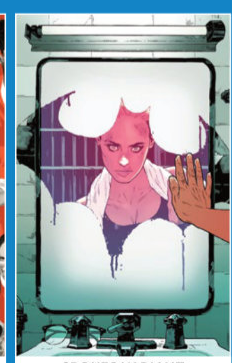
SPOKES VARIANT

THE SEARCH FOR MARTIN STEIN!

THE FURY OF FIRESTORM #3

DC NEXT LEVEL

Written by **JEFF LEMIRE**
Art and cover by **RAFAEL DE LATORRE**
Variant covers by **DUSTIN NGUYEN, TODD NAUCK, and STEPHEN GREEN**
$4.99 US | 32 pages | 3 of 8 | Variant $5.99 US (card stock)
ON SALE 6/10/26

Lorraine is on the hunt for the only person who can bring Ronnie back from the brink: Martin Stein. But what did Martin do to cause such a rift between him and Ronnie to begin with?


NGUYEN VARIANT


NAUCK VARIANT


GREEN VARIANT

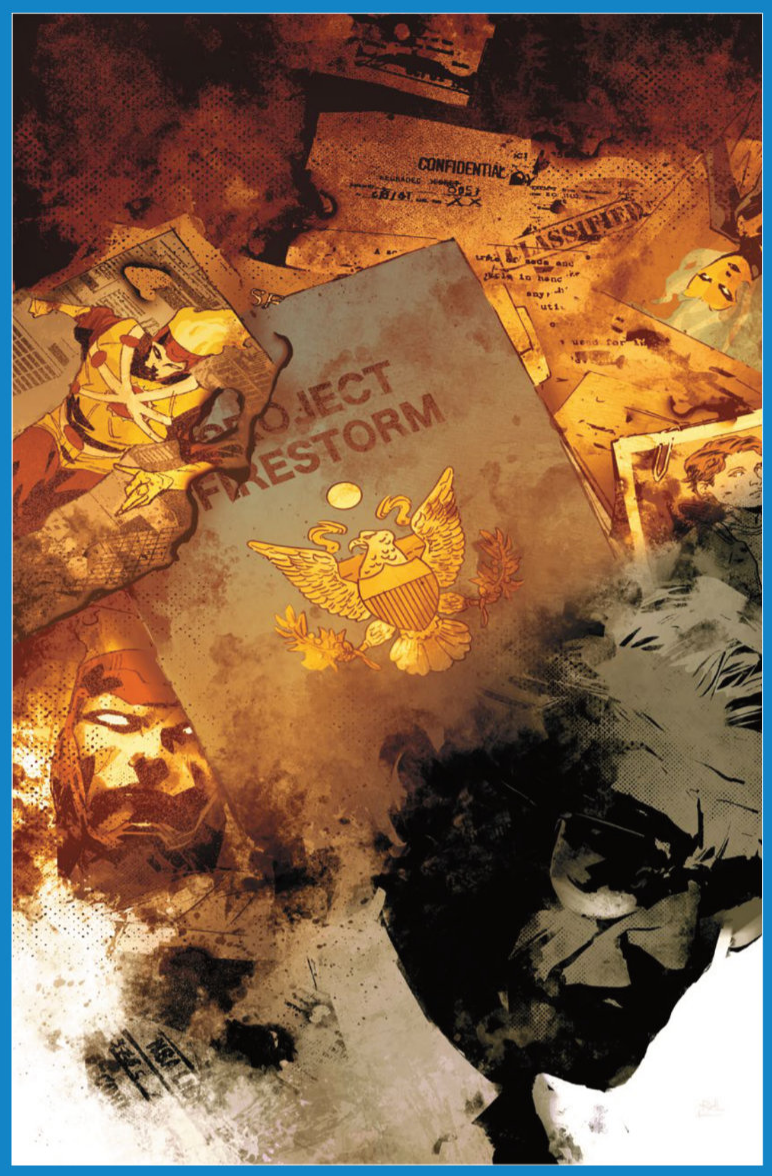

REGNAD!

ZATANNA #3

DC NEXT LEVEL

Written by **JAMAL CAMPBELL**
Art and cover by **JAMAL CAMPBELL**
Variant covers by **ADAM HUGHES, DAVID TALASKI, and CHRISSIE ZULLO-UMINGA**
$3.99 US | 32 pages | Variant $5.99 US (card stock)
ON SALE 6/24/26

Downed by a bullet enchanted with unknown magic, Zatanna is in dire straits. Can she survive by tapping into her newfound power as the Prime Magus of the universe? Meanwhile, Agent Di Manes of the Department of Occult Affairs is preparing for his own grand finale—one that will show Zatanna exactly where he stands.



HUGHES VARIANT
NOT FINAL COVER


TALASKI VARIANT

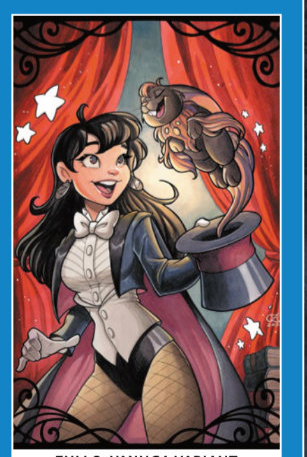
ZULLO-UMINGA VARIANT

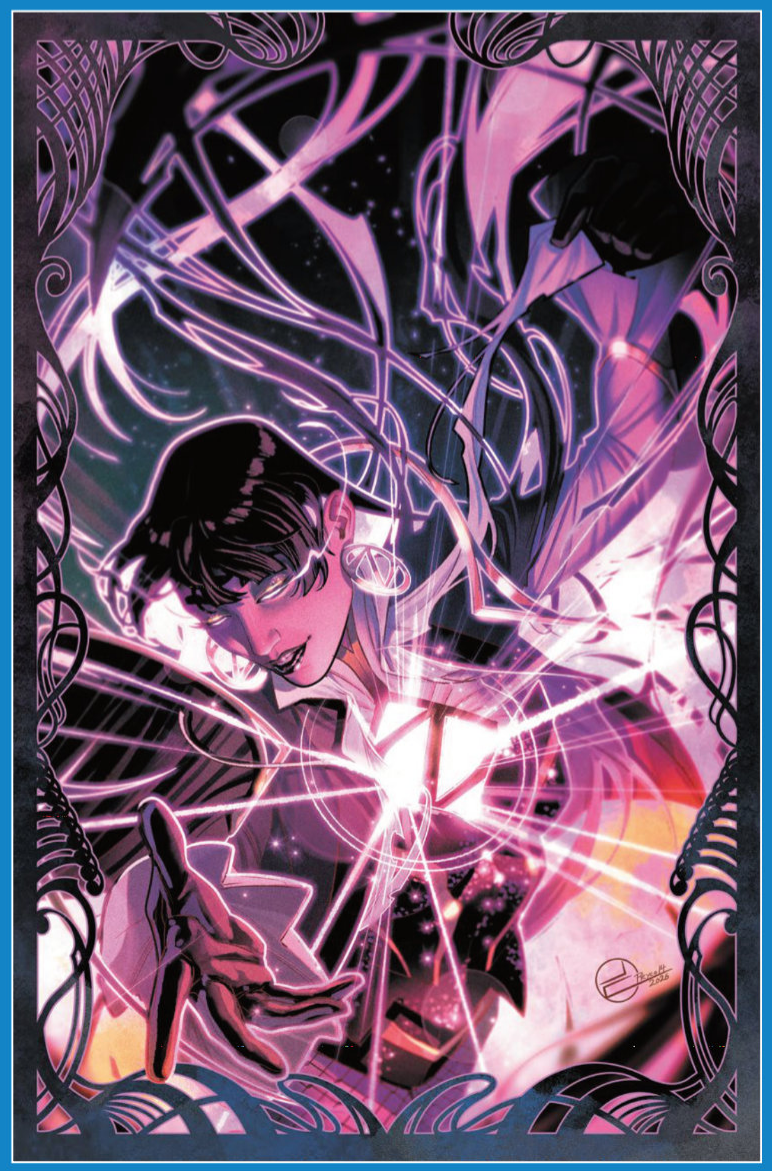

NOT FINAL TRADE DRESS COVERS

SCARECROW'S REIGN OF TERROR CONTINUES!





NAKAYAMA VARIANT

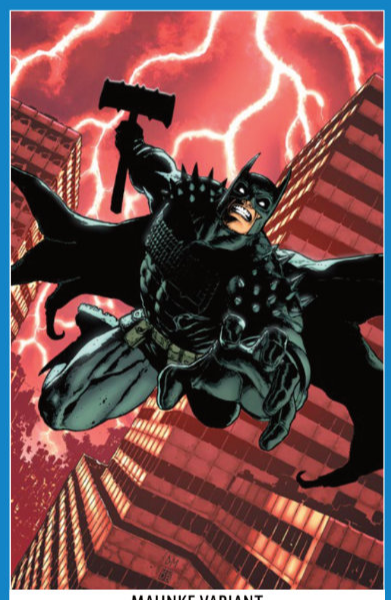

MAHNKE VARIANT



1:25 VARIANT

ABSOLUTE BATMAN #21

Written by **SCOTT SNYDER**
Art and cover by **NICK DRAGOTTA**
Variant covers by **DAVID NAKAYAMA, NICK DRAGOTTA, and DOUG MAHNKE**
1:25 variant cover by **CHRIS BRUNNER**
$4.99 us | 32 pages | Variant $5.99 US (card stock)
ON SALE 6/10/26

ALL IN

Friends become enemies.
Enemies become friends. Final forms are revealed, and Scarecrow's reign of terror threatens to upend everything.

THE WAIT IS OVER! *ABSOLUTE CATWOMAN* IS HERE!

ALL IN ABSOLUTE CATWOMAN #1

Written by **CHE GRAYSON and SCOTT SNYDER**
Art and cover by **BENGAL**
Variant covers by **DAVID NAKAYAMA, SOZOMAIKA, and KAARE ANDREWS**
Foil variant cover by **SOZOMAIKA**
$4.99 US | 32 pages | 1 of 6 | Variant $5.99 US (card stock)
ON SALE 6/10/26

Selina Kyle has carved a good life for herself. Through her ingenuity and skills, she's become the greatest thief the world has ever known. With high-tech gear and weaponry, there's no place too secure for Catwoman. Selina has built this life for herself and thoroughly escaped Gotham. But when someone from her past comes knocking at her door, Selina's life comes crashing down around here. She'll need to get to the bottom of a mystery taking her all around the globe! Written by Che Grayson and Scott Snyder with art by Bengal, Catwoman bursts onto the scene in the Absolute Universe!


NAKAYAMA VARIANT

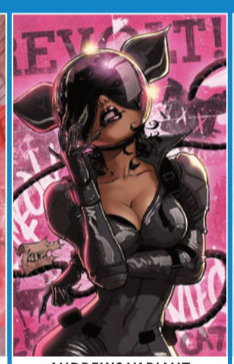
ANDREWS VARIANT


FOIL VARIANT

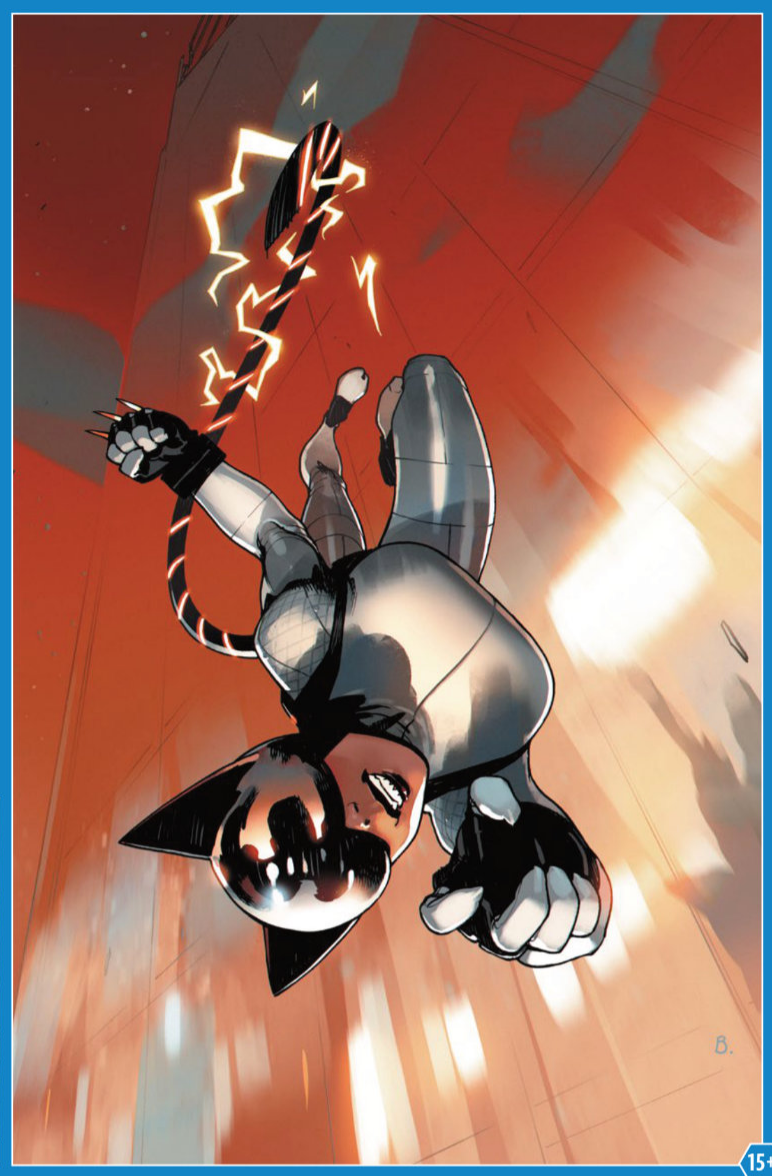

NEW ARCHERS! AND NEW MURDERS!

ALL IN ABSOLUTE GREEN ARROW #2

Written by **PORNSAK PICHETSHOTE**
Art and cover by **RAFAEL ALBUQUERQUE**
Variant covers by **GERALD PAREL, RILEY ROSSMO, and KAARE ANDREWS**
1:25 variant cover by **MATÍAS BERGARA**
$4.99 US | 32 pages | 2 of 6 | Variants $5.99 US (card stock)
ON SALE 6/17/26

Is the Green Arrow Killer merely a psychopath or something more? Is he a monster Absolute Black Canary should be fighting against—or with? Still reeling from the disturbing discoveries of last issue's final pages, Dinah investigates one suspect on her list of DC archers—Mia Dearden—and stumbles on a secret from Oliver Queen's past that will change everything.

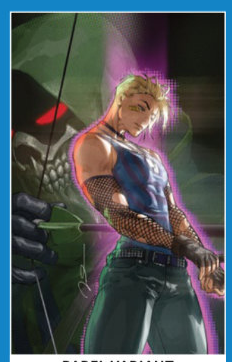
PAREL VARIANT

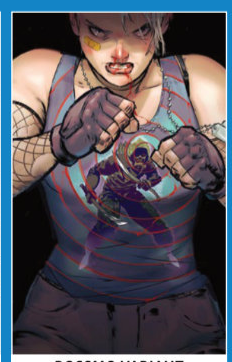
ROSSMO VARIANT

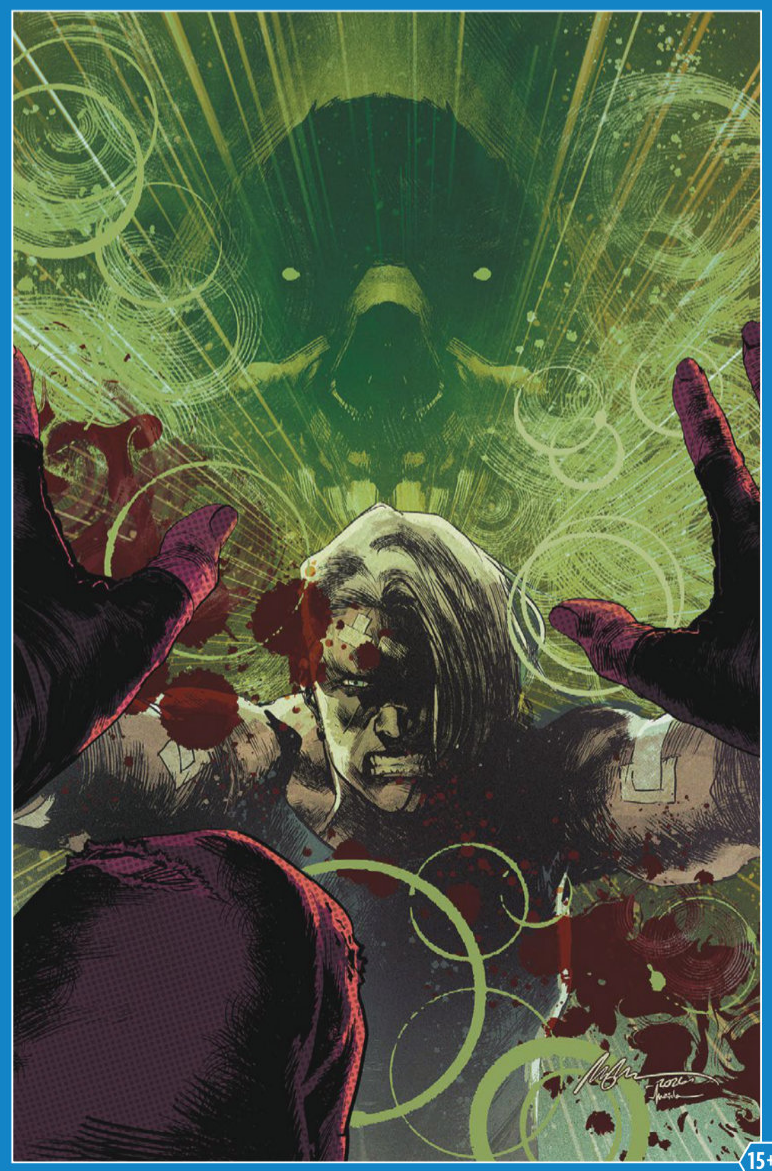

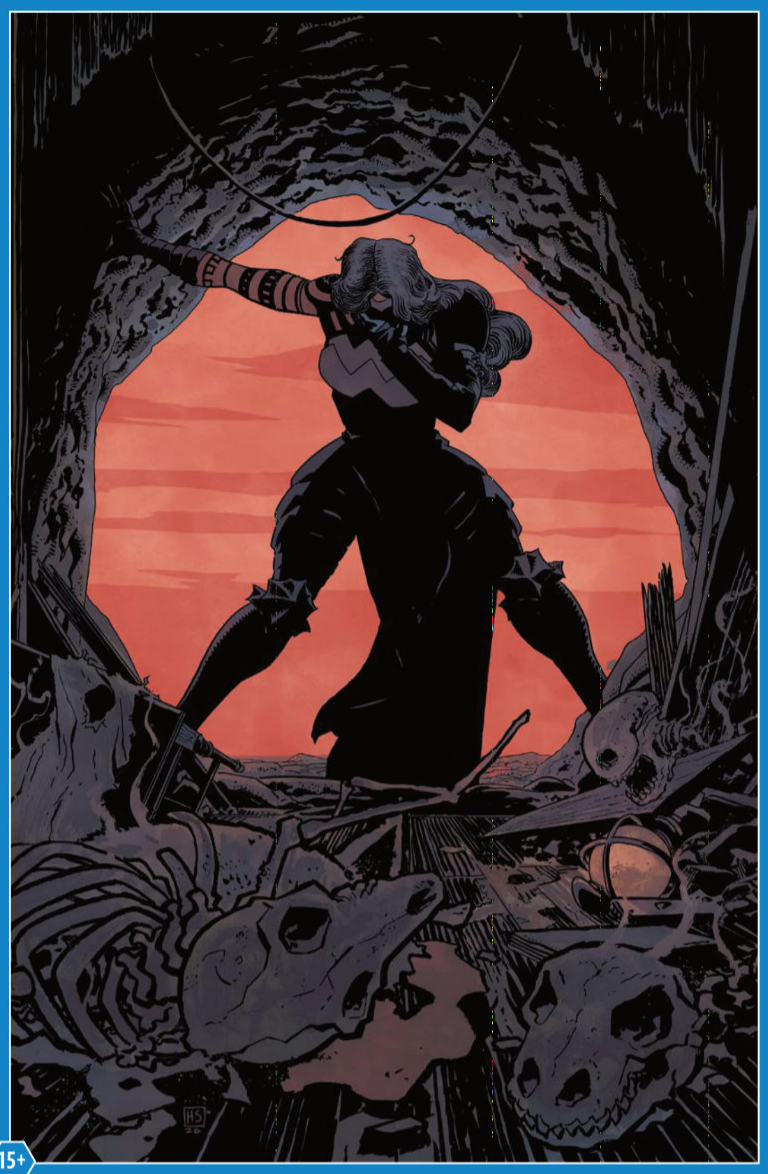

A HARSH REALITY COMES TO LIGHT!

ALL IN

ABSOLUTE WONDER WOMAN #21

Written by **KELLY THOMPSON**
Art by **DILLON SNOOK**
Cover by **HAYDEN SHERMAN**
Variant covers by **DAVID NAKAYAMA, TERRY DODSON, and GIUSEPPE CAMUNCOLI**
$4.99 US | 32 pages | Variant $5.99 US (card stock)
ON SALE 6/24/26

Diana's worst nightmares come to light. The Hieron finds a new host. Barbara faces a harsh reality. Cale loses control.


NAKAYAMA VARIANT


CAMUNCOLI VARIANT



ABSOLUTE SUPERMAN'S GREATEST BATTLE YET!

ALL IN

ABSOLUTE SUPERMAN #20

Written by **JASON AARON**
Art and cover by **RAFA SANDOVAL**
Variant covers by **DAVID NAKAYAMA, JUAN FERREYRA, and JOHN GIANG**
$4.99 US | 32 pages | Variant $5.99 US (card stock)
ON SALE 6/3/26

It's Superman versus King Shazam versus Hawkman versus [REDACTED] in the greatest battle the Absolute Universe has ever seen! But who is their mystery challenger?

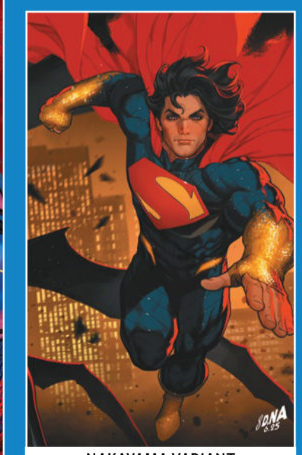
NAKAYAMA VARIANT


FERREYRA VARIANT


GIANG VARIANT

THE PLANET EARTH IN PERIL!

ALL IN
ABSOLUTE GREEN LANTERN #15

Written by **AL EWING**
Art by **SID KOTIAN**
Cover by **JAHNOY LINDSAY**
Variant covers by **DEXTER SOY, MARCIO TAKARA, and WERTHER DELL'EDERA**
$4.99 US | 32 pages | Variant $5.99 US (card stock)
ON SALE 6/3/26

Jo's journey deep into space has revealed more questions than answers. What intergalactic war has she found herself in the middle of, and can she save Earth before it's too late?

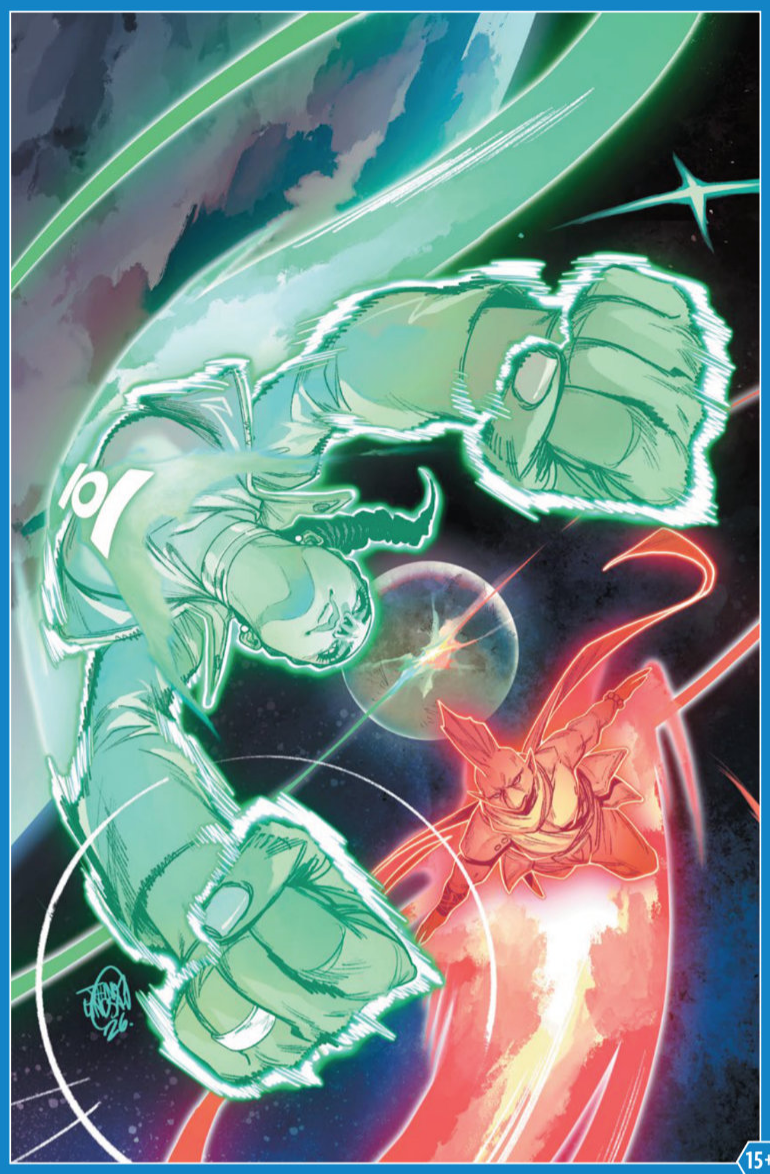

THE ROGUES STRIKE BACK!

ALL IN
ABSOLUTE FLASH #16

Written by **JEFF LEMIRE**
Art and cover by **NICK ROBLES**
Variant covers by **TAURIN CLARKE, CHUMA HILL, and MARGUERITE SAUVAGE**
$4.99 US | 32 pages | Variant $5.99 US (card stock)
ON SALE 6/17/26

As Wally races to find the answers about the mysterious S.T.A.R. Labs founders, the Rogues have resurfaced with a new mission: secure Grodd and his father before they take over Colorado!



HILL VARIANT



ONE DARK NIGHT CAN'T KEEP THE BATMAN DOWN!

ALL IN BATMAN #10

Written by **MATT FRACTION**
Art and cover by **JORGE JIMÉNEZ**
Variant covers by **DUSTIN NGUYEN, JORGE MOLINA, and RYAN SOOK**
Foil variant cover by **JORGE JIMÉNEZ**
1:25 variant cover by **DAVID AJA**
$4.99 US | 40 pages | Variant $5.99 US (card stock) | Variant $7.99 US (foil)
ON SALE 6/3/26

The GCPD's "Operation Peregine" struck a deep blow to the heart of the Bat-Family. But while Savage and his TUCOs celebrate their victory, Batman is about to set the record straight. He knows how to take a punch. He knows how to get back up. And he's about to show Vandal Savage, the Minotaur, and anyone else who threatens Gotham City exactly what they're messing with.

Superstars Matt Fraction and Jorge Jiménez continue their triumphant run with the best character in comics!


NGUYEN VARIANT

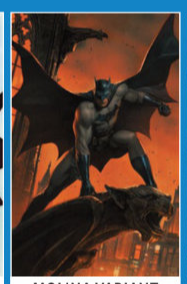
MOLINA VARIANT


SOOK VARIANT


JIMÉNEZ VARIANT


AJA VARIANT



MONSTERS AT THE MAYOR'S MANOR!

ALL IN POISON IVY #45

Written by **G. WILLOW WILSON**
Art by **LEANDRO FERNANDEZ**
Cover by **JESSICA FONG**
Variant covers by **NOOBOVICH, KYUYONG EOM, and MANNY VINCENT CARBONILLA**
DC Pride variant cover by **DON AGUILLO**
$3.99 US | 32 pages | Variant $4.99 US (card stock)
ON SALE 6/3/26

Poison Ivy is losing supporters quicker than she can kill them! After a hard day at the office, Mayor Pamela Ivy retreats to her luxurious Gotham City home for some R & R, but not even her home is safe! What terrible menace lurks in wait for her? Read this issue and find out!


NOOBOVICH VARIANT


EOM VARIANT


CARBONILLA VARIANT

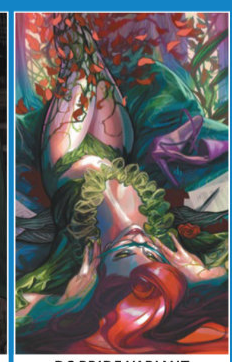
DC PRIDE VARIANT

NIGHTWING...CRIMINAL?!

ALL IN NIGHTWING #139

Written by **DAN WATTERS**
Art by **DENYS COWAN**
Cover by **JORGE FORNÉS**
Variant covers by **BEN HARVEY and GABRIEL HARDMAN**
$4.99 US | 32 pages | Variant $5.99 US (card stock)
ON SALE 6/17/26

A new prosecutor is determined to hold Nightwing accountable for his alleged crimes, challenging Blüdhaven's once beloved hero to turn himself in to the police. As long-buried bodies surface beneath the city's highway, Dick Grayson must confront the cost of his choices and decide whether saving Blüdhaven means finally facing the law.



BLACK MASK IS PLAYING FOR KEEPS!

ALL IN CATWOMAN #88

Written by **TORUNN GRØNBEKK**
Art by **DAVIDE GIANFELICE**
Cover by **SEBA FIUMARA**
Variant covers by **FRANK CHO, MICHAEL WALSH, and W. SCOTT FORBES**
$3.99 US | 32 pages | Variant $4.99 US (card stock)
ON SALE 6/17/26

Catwoman's return to Gotham City just keeps getting worse and worse thanks to Black Mask and his mysterious new benefactor. Plus, things get a bit hairy for ol' Slam Bradley.



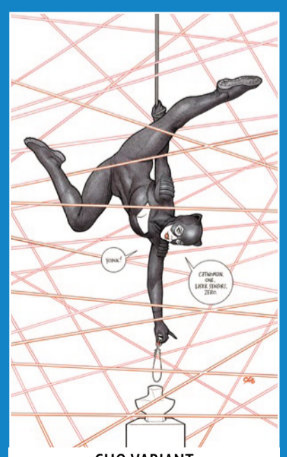
CHO VARIANT

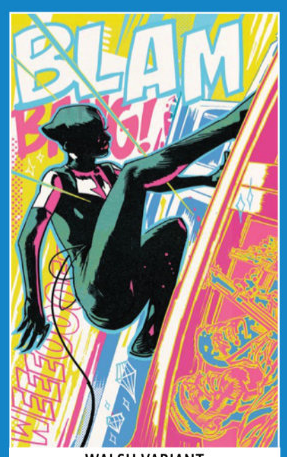

WALSH VARIANT

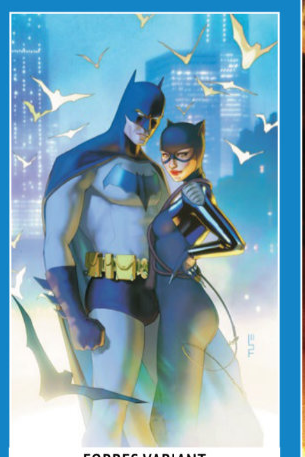
FORBES VARIANT



REIGN OF THE SUPER-COPS!

ALL IN
HARLEY QUINN #63

Written by **ELLIOTT KALAN**
Art by **CARLOS OLIVARES**
Cover by **BRANDT&STEIN**
Variant covers by **DAVID NAKAYAMA, TERRY & RACHEL DODSON, and DERRICK CHEW**
DC Pride variant cover by **W**
$3.99 US | 32 pages | Variant $4.99 US (card stock)
ON SALE 6/24/26

Oy vey! I been facing off against my latest foe, the Monochromatic Man, and lemme tell ya something, this guy ain't messing around. He's turning my world into some kinda Dutch angle nightmare! But if that ain't bad enough, I got the whole dang GCPD after me too.

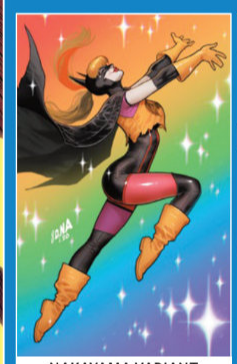
NAKAYAMA VARIANT


DODSON VARIANT


CHEW VARIANT


DC PRIDE VARIANT



FEET OF CLAY—BARF!

ALL IN
HARLEY & IVY: LIFE & CRIMES #6

Written by **ERICA HENDERSON**
Art and cover by **ERICA HENDERSON**
Variant covers by **LEIRIX and AMY REEDER**
$3.99 US | 32 pages | Variant $4.99 US (card stock)
ON SALE 6/3/26

Harley and Ivy are getting a whole lot closer, but wait, what's this?! Clayface has joined the party, and literally nobody invited him. Has anyone pointed out that he's the color of poop and not clay? What's up with that? We don't know, and frankly, it's been way too many years for us to change it now! Let's get this show on the road! BUY, BUY, BUY! We want to make more of this series, and we need your money to do it!!!!


LEIRIX VARIANT


REEDER VARIANT

INNOCENT GIRL...OR DEADLY ASSASSIN?

ALL IN
DETECTIVE COMICS #1110

Written by **TOM TAYLOR**
Art and cover by **MIKEL JANÍN**
Variant covers by **KEVIN NOWLAN and DAVE JOHNSON**
DC Pride variant cover by **ANGEL SOLORZANO**
$4.99 US | 32 pages | Variant $5.99 US (card stock)
ON SALE 6/24/26

Black Canary thinks she has granted shelter to a lost, scared little girl. But Batman and Green Arrow know the truth. Dinah has unknowingly taken in a trained assassin. As the Dark Knight and the Emerald Archer race to warn Black Canary, the question isn't who the girl is but rather, can they get to Dinah before it's too late?



JOHNSON VARIANT



DC PRIDE VARIANT

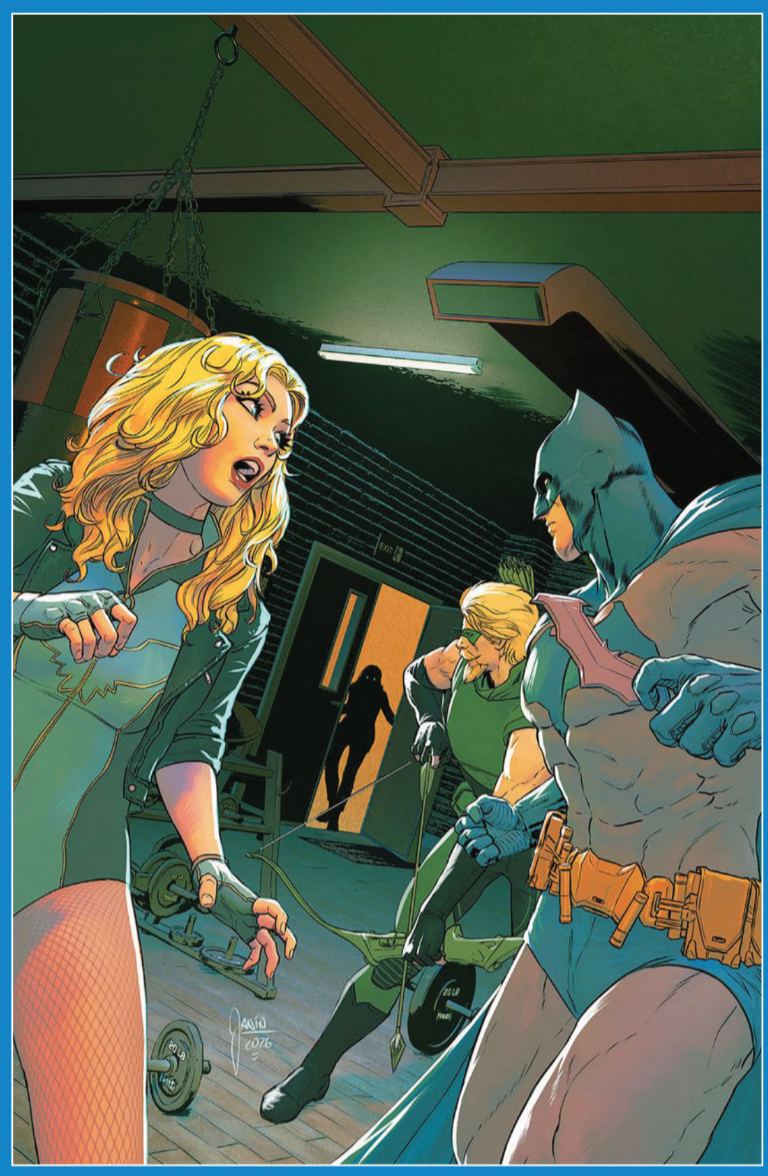

MUDER. MYSTERY. BATGIRL!

ALL IN
BATGIRL #20

Written by **TATE BROMBAL**
Art by **STEPHEN SEGOVIA**
Cover by **DAVID TALASKI**
Variant cover by **TIRSO**
$3.99 US | 32 pages | Variant $4.99 US (card stock)
ON SALE 6/3/26

A murder in Gotham's streets leads Batgirl to a crime scene with no discernible clues—only the words "Forget-Me-Not." As the investigation unravels, Cassandra Cain discovers disturbing gaps in her own memory. With no leading suspect to fight and no answers on the streets, she must go inward to find the truth.

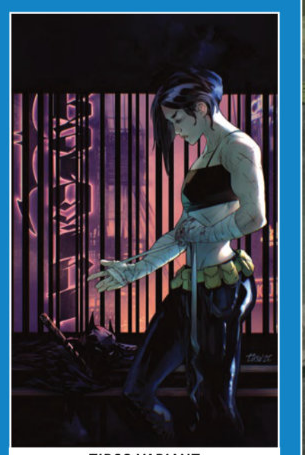

TIRSO VARIANT

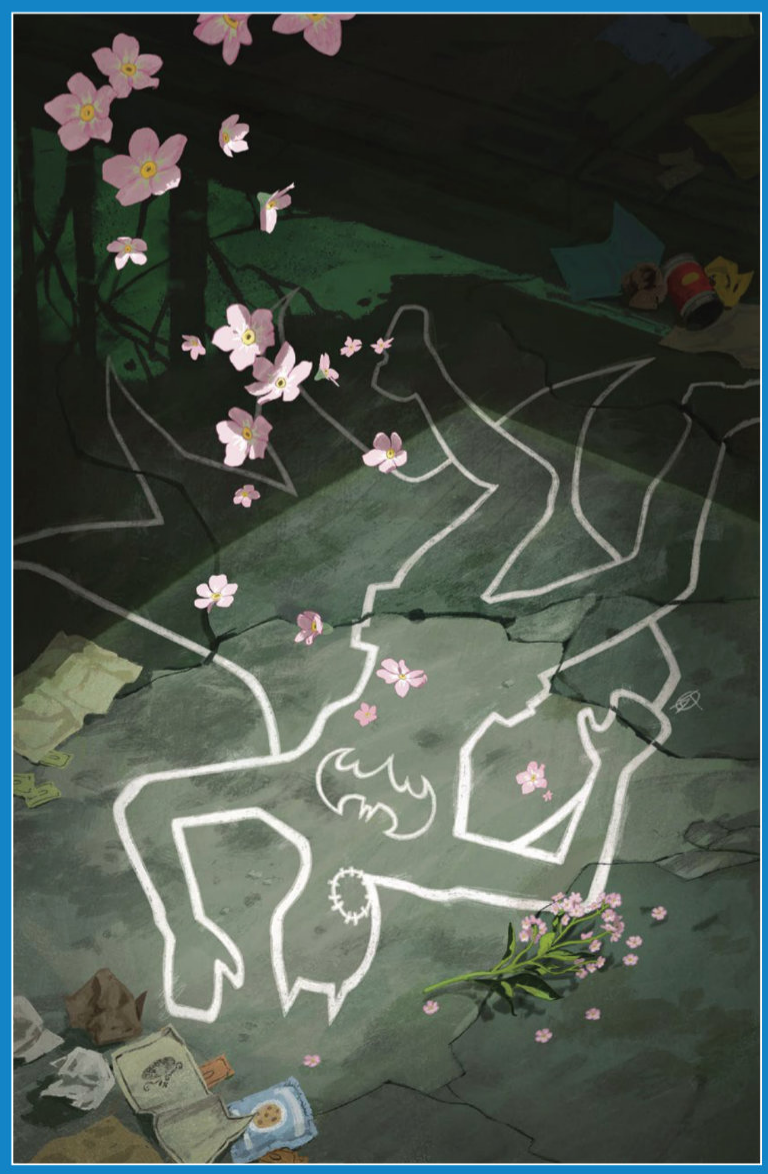

THE BATTLE IS ONLY BEGINNING!





NAKAYAMA VARIANT



LEE VARIANT

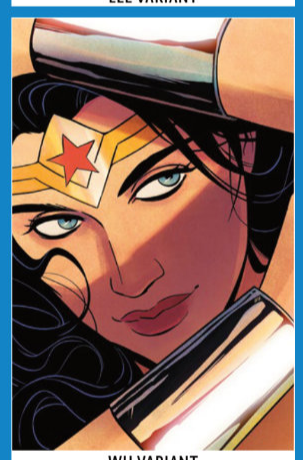

WU VARIANT

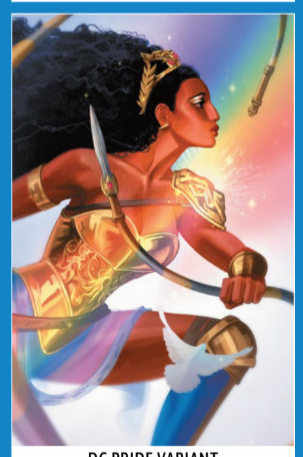

DC PRIDE VARIANT

WONDER WOMAN #34

Written by **TOM KING**
Art and cover by **DANIEL SAMPERE**
Variant covers by **DAVID NAKAYAMA, INHYUK LEE, and ANNIE WU**
DC Pride variant cover by **FATIMA WAJID**
$4.99 US | 32 pages | Variant $5.99 US (card stock)
ON SALE 6/17/26

ALL IN

Diana and Steve's bittersweet reunion is cut short by the Matriarch and her plans to destroy Wonder Woman. Can Trinity save her parents and the world? You won't want to miss the riveting conclusion of "The Wonder War" Act One!

PERIL OF THE POWER PLANET!

ALL IN
JUSTICE LEAGUE UNLIMITED #20

Written by **MARK WAID**
Art and cover by **DAN MORA**
Variant covers by **BRUNO REDONDO, NATHAN SZERDY, FABRIZIO DE TOMASSO, and YASMÍN FLORES MONTAÑEZ**
Supergirl movie variant cover by **BILQUIS EVELY**
DC Pride variant cover by **TK**
$3.99 US | 32 pages | Variant $4.99 US (card stock)
ON SALE 6/24/26

Lex Luthor and the Dark Knight are the heart of the mystery surrounding Brainiac Queen's return, and a surprising connection between the two men is driving a wedge into the JLU. Meanwhile, the mission to shepherd the JLU's power repository from the Watchtower to Oa goes awry, and you'll never believe that it was all Guy Gardner's fault. Well, I mean, you might believe that. I do.


REDONDO VARIANT


SZERDY VARIANT

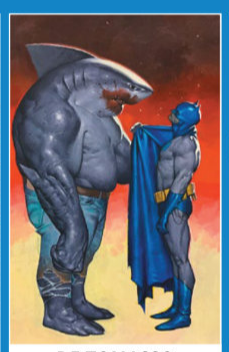
DE TOMASSO

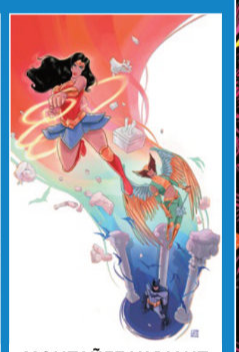
MONTAÑEZ VARIANT



VENGEANCE IS UPON THE JSA!

ALL IN
JSA #20

Written by **JEFF LEMIRE**
Art by **DIEGO OLORTEGUI**
Cover by **PETE WOODS**
Variant cover by **MATT TAYLOR**
$4.99 US | 32 pages | Variant $5.99 US (card stock)
ON SALE 6/3/26

The Spectre has taken hold of the JSA with one mission: find a new host! But as the JSA fight their former ally, they need to split up and get to the bottom of what has become of the spirit of vengeance!





WELCOME TO MOUNT TITANS!

ALL IN
NEW TITANS #36

Written by **TATE BROMBAL**
Cover by **TAURIN CLARKE**
Art by **MARCUS TO**
Variant covers by **ETHAN YOUNG and JONBOY MEYERS**
DC Pride variant cover by **RACHAEL STOTT**
$3.99 US | 32 pages | Variant $4.99 US (card stock)
ON SALE 6/17/26

With their towers all destroyed in the aftermath of DC K.O., the Titans set up shop in a new yet familiar location! But who are the Titans in this new era? What is their purpose? And does it have anything to do with the Heart of Apokolips that Cyborg is hiding in the basement?


YOUNG VARIANT

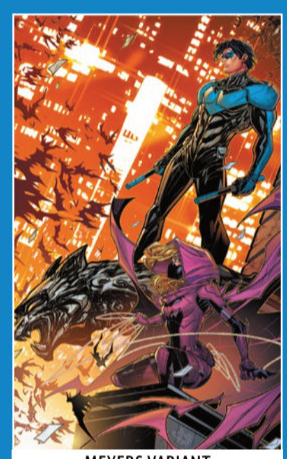
MEYERS VARIANT

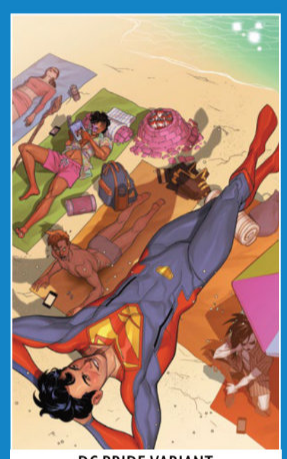
DC PRIDE VARIANT


PARRILLO VARIANT

THE FUTURE OF THE PHANTOM ZONE!

ADVENTURES OF SUPERMAN: BOOK OF EL #9

Written by **PHILLIP KENNEDY JOHNSON**
Art and cover by **SCOTT GODLEWSKI**
Variant covers by **LUCIO PARRILLO and KYUYONG EOM**
$3.99 US | 32 pages | Variant $4.99 US (card stock)
ON SALE 6/3/26

After a face-off with Pyrrhos, Superman has won the support of the Fourth World, but it's not going to be enough. As Kryl-Ux grows more powerful, he also grows less human, and Osul's time is running out. Superman needs one more ally who's been hidden in the Phantom Zone: the matriarch of the House of El, Kara Zor-El.

GORILLAS ATTACK!

ALL IN THE FLASH #34

Written by **RYAN NORTH**
Art and cover by **GAVIN GUIDRY**
Variant covers by **DAVID NAKAYAMA and JOE QUINONES**
$3.99 US | 32 pages | Variant $4.99 US (card stock)
ON SALE 6/24/26

Mr. Terrific is helping Wally understand the new superpower he's been experiencing and has come up with a way to test it. But when that results in the Flash seeing a vision of a dark future—okay, maybe not that dark but at least "concerning"—Central City overrun by a Gorilla Army!—he knows precisely where he needs to go to stop it. Can one man, even if he is objectively pretty fast, survive in the middle of enemy territory when all those enemies are really strong, super-intelligent gorillas? You'll find out in this issue! Plus: It all leads to a second experiment, with even greater consequences!


NAKAYAMA VARIANT


QUINONES VARIANT



GUEST-STARRING HAL JORDAN!

ALL IN EMPEROR AQUAMAN #18

Written by **JEREMY ADAMS**
Art and cover by **JOHN TIMMS**
variant cover by **NATHAN SZERDY and STEPHANIE HANS**
DC Pride variant cover by **BRUKA JONES**
$3.99 US | 32 pages | Variant $4.99 US (card stock)
ON SALE 6/10/26

Aquaman finds himself trapped in a mysterious prison, only to find out he's not the only one there—Hal Jordan joins him in a jailbreak among the stars! A union between the lost Green Lantern and the Emperor to the stars points the way toward a major sea change for the DC Universe!

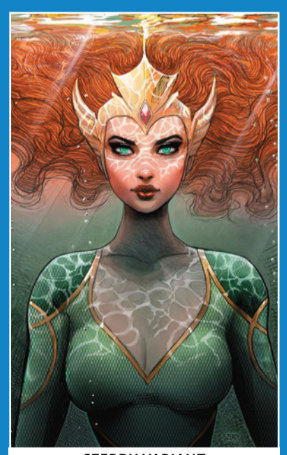
SZERDY VARIANT


HANS VARIANT


DC PRIDE VARIANT



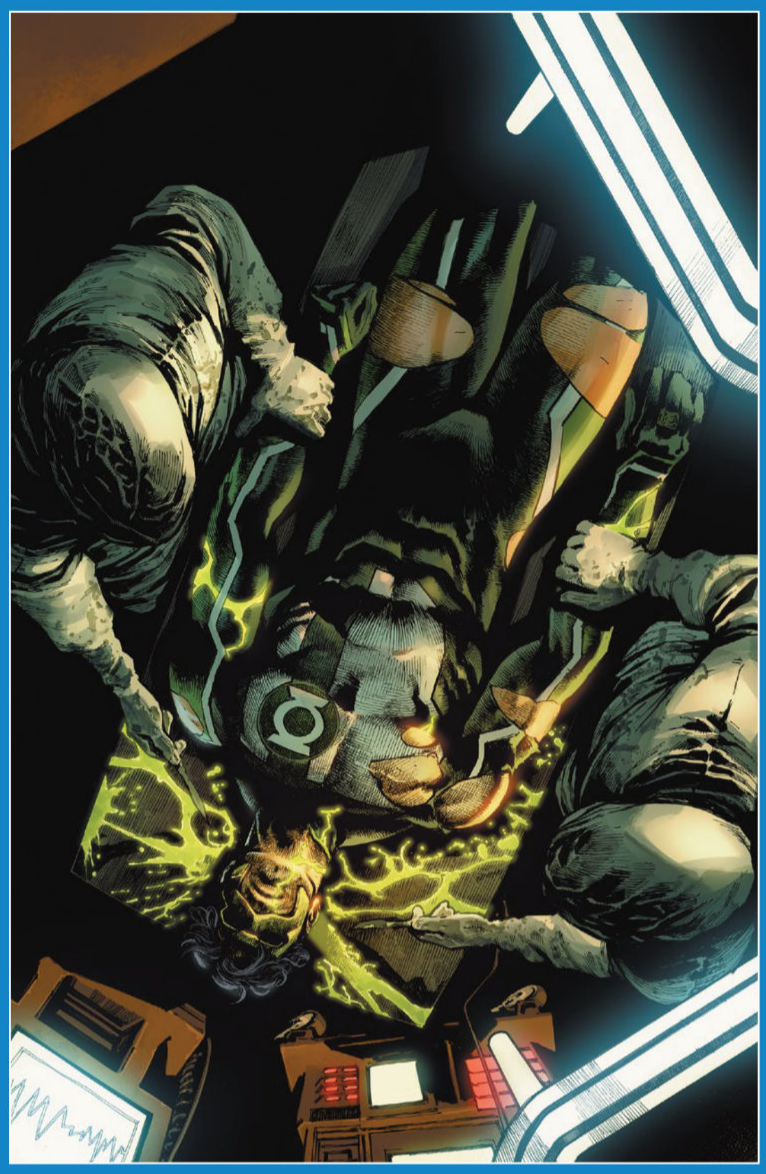

KYLE RAYNER IS ON THE CASE!

ALL IN
GREEN LANTERN #36

Written by **JEREMY ADAMS**
Art by **IG GUARA**
Cover by **EDDY BARROWS**
Variant covers by **DAVID NAKAYAMA and YASMINE PUTRI**
$4.99 US | 32 pages | Variant $5.99 US (card stock)
ON SALE 6/24/26

What's it like running into your ex-girlfriend, who is also a superhero and happens to be the daughter of Earth's Green Lantern, after a few years? Well, why don't you come along and find out as Jade returns to help, and Kyle investigates a series of murders involving several fast-food joints all around L.A.!


NAKAYAMA VARIANT

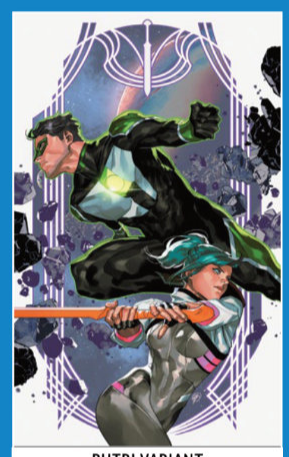
PUTRI VARIANT



THE MANHUNTERS PRESS THE ATTACK!

ALL IN
GREEN LANTERN CORPS #17

Written by **MORGAN HAMPTON**
Art and cover by **FERNANDO PASARÍN and OCLAIR ALBERT**
Variant covers by **JORGE FORNÉS and RIAN GONZALES**
$3.99 US | 32 pages | Variant $4.99 US (card stock)
ON SALE 6/10/26

Trying to keep the new Manhunters from stealing Ophidian, Effigy goes supernova on the sun, turning it into a black hole as the Lanterns race past the event horizon to save Ophidian and reverse the effects before Oa and New Thanagar plunge into frigid ice ages.

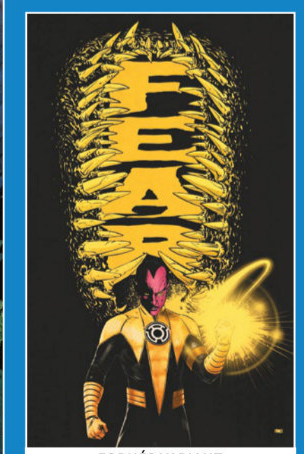

FORNÉS VARIANT

DC'S AWARD-WINNING PRIDE CELEBRATION

ALL IN
JUSTICE LEAGUE: DREAM GIRLS—A DC PRIDE EVENT #1

A BRAND-NEW WEEKLY MINI-SERIES FROM DC PRIDE AND DCU SUPERSTARS!

Written by **JADZIA AXELROD, NICOLE MAINES, and GREG RUCKA**
Art by **NICOLA SCOTT, J. BONE, BRANDT&STEIN, and CLAIRE ROE**
Cover by **BRANDT&STEIN**
Variant cover by **CLAIRE ROE**
Connecting variant cover by **PHIL JIMENEZ**
$4.99 US | 32 pages | 1 of 4 | Variant $5.99 US (card stock)
ON SALE 6/3/26

Fresh off the events of *Justice League Intergalactic Special* #1, Dreamer and Galaxy suddenly awaken on the island of Themyscira...living their best lives as princess and champion of the Amazons! But wait—weren't they just having a blowout friendship fight on the Watchtower, right in front of half the League? And who's this mysterious man that just washed up on their shores, insisting Dreamer leave paradise with him to save the world? And why does this heroic origin story and its increasingly strange and shifting landscape feel both familiar and wrong all at once? It's almost like...they're lost in a dream?

Also featuring a BATWOMAN back up story by Greg Rucka and Claire Roe!



CONNECTING VARIANT

NOT FINAL COVER



ALL IN
JUSTICE LEAGUE: DREAM GIRLS—A DC PRIDE EVENT #2

Written by **JADZIA AXELROD, NICOLE MAINES, MORGAN HAMPTON, and, STEVEN UNDERWOOD**
Art by **STEPHEN SADOWSKI, VINCENT CECIL, MIKEL JANÍN, BRANDT&STEIN, ALITHA MARTINEZ, and others**
Cover by **BRANDT&STEIN**
Variant covers by **MATEUS MANHANINI**
Connecting variant cover by **PHIL JIMENEZ**
$4.99 US | 32 pages | 2 of 4 | Variant $5.99 US (card stock)
ON SALE 6/10/26

The Key was once a villain who could infect the dreams of even the most powerful heroes through complex chemical cocktails. Now, in Dreamer, he sees a way to control the dreamscape for real--if he can craft a fantasy compelling enough to make her surrender to him. If only Dreamer's best friend Galaxy didn't keep interfering! How did she even get into the dreamworld, anyway? No matter. When you push the right buttons, even the strongest friendship can be shattered...

Also featuring a GREEN LANTERN CORPS back up story by Morgan Hampton, Steven Underwood, and Alitha Martinez!



CONNECTING VARIANT

NOT FINAL COVER



IS BACK IN AN ALL-NEW FORMAT!



ALSO FEATURING BATWOMAN, GREEN LANTERN, AND POISON IVY BACK UP STORIES!

ALL IN
JUSTICE LEAGUE: DREAM GIRLS—A DC PRIDE EVENT #3

Written by **JADZIA AXELROD, NICOLE MAINES, and G. WILLOW WILSON**
Art by **BRANDT&STEIN, ROSI KÄMPE, MARIA LLOVET, and more!**
Cover by **BRANDT&STEIN**
Variant cover by **OSCAR VEGA**
Connecting variant cover by **PHIL JIMENEZ**
$4.99 US | 32 pages | 3 of 4 | Variant $5.99 US (card stock)
ON SALE 6/17/26

Galaxy's in for a rude awakening—literally! When her connection to the dreamscape is suddenly cut off and she's thrust back into reality on the Watchtower, she finds herself at the center of an explosive debate over the status of her Justice League membership...during which a secret from her last mission is brought to light. Meanwhile, the Key reshapes the dreamscape to give Dreamer the one thing she's always truly wanted...

Also featuring a POISON IVY back up story by G. Willow Wilson And Maria Llovet!

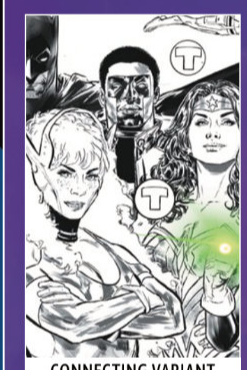

CONNECTING VARIANT

NOT FINAL COVER



ALL IN
JUSTICE LEAGUE: DREAM GIRLS—A DC PRIDE EVENT #4

Written by **JADZIA AXELROD and NICOLE MAINES**
Art by **BRANDT&STEIN, ROSI KÄMPE, and more!**
Cover by **BRANDT&STEIN**
Variant covers by **ROBIN "ZOMBIE" HIGGINBOTTOM**
Connecting variant cover by **PHIL JIMENEZ**
$4.99 US | 32 pages | 4 of 4 | Variant $5.99 US (card stock)
ON SALE 6/24/26

Will an isolated and untethered Dreamer surrender herself, at long last, to an unholy union that would give the Key power to exact his revenge on the Justice League once and for all? Not if Galaxy's got anything to say about it! Speak now or forever hold your peace in this frightful finale issue!



CONNECTING VARIANT

NOT FINAL COVER

PART TWO OF "STANDOFF IN SKARTARIS"!

BATMAN/SUPERMAN: WORLD'S FINEST #52

Written by **MARK WAID**
Art by **ADRIÁN GUTIÉRREZ**
Cover by **DAN MORA**
Variant covers by **DAVIDE PARATORE and ADRIÁN GUTIÉRREZ**
Supergirl movie variant cover by **DAN MORA**
$3.99 US | 32 pages | Variant $4.99 US (card stock)
ON SALE 6/17/26

Batman and Travis Morgan, the Warlord, must work together to combat the greatest threat to this underground kingdom—the Tyrannosorcerer! But where is Superman? In search of a new way to augment his powers that will shock you!


PARATORE VARIANT


GUTIÉRREZ VARIANT


SUPERGIRL MOVIE VARIANT

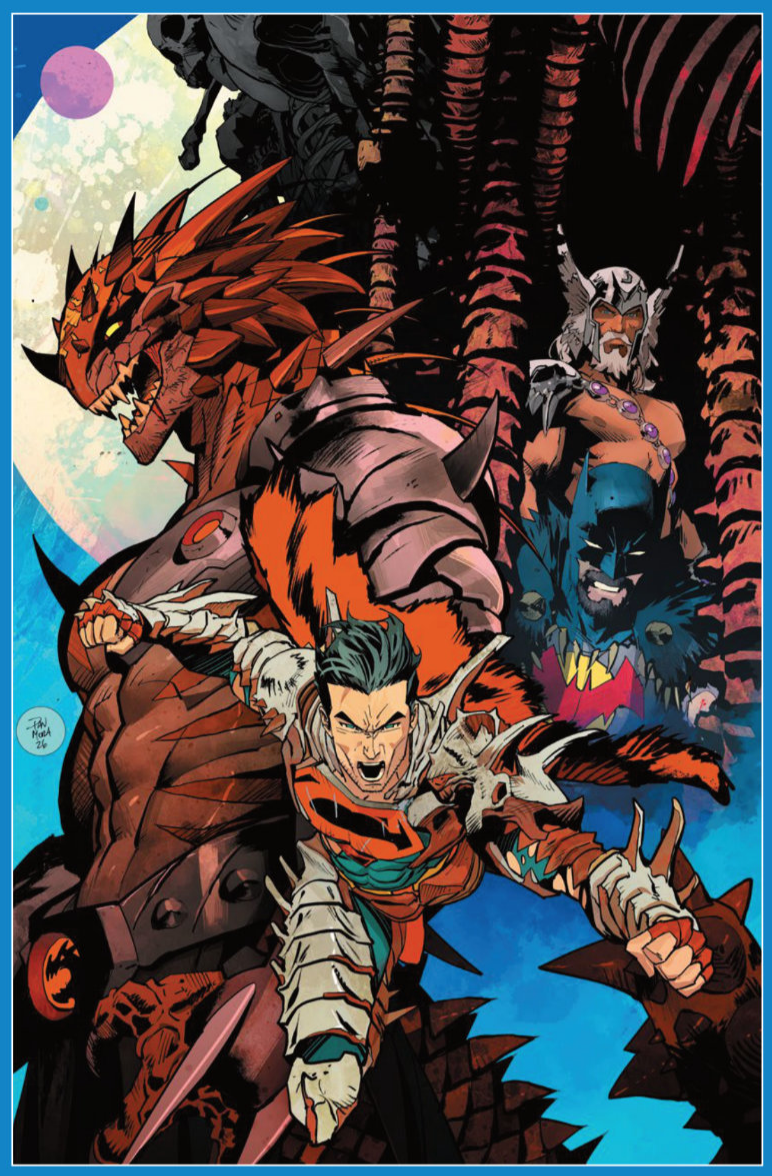

GOODBYE, BIZARRO WORLD!

BIZARRO: YEAR NONE #2

Written by **KEVIN SMITH and ERIC CARRASCO**
Art and cover by **NICK PITARRA**
Variant covers by **MARTÍN MORAZZO and IBRAHIM MOUSTAFA**
$4.99 US | 32 pages | Variant $5.99 US (card stock)
ON SALE 6/3/26

Trapped on a backward planet of backward doppelgängers doing backward versions of everything they would normally do, the extremely frontward Jimmy Olsen and Perry White find themselves wondering: Will we ever get home again? At least their host—a backward version of Superman—seems to be accommodating of their stay. But if everything is backward on this planet, then what's the opposite of accommodating? Uh-oh.


MORAZZO VARIANT

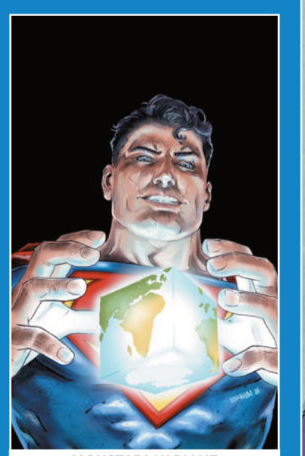
MOUSTAFA VARIANT



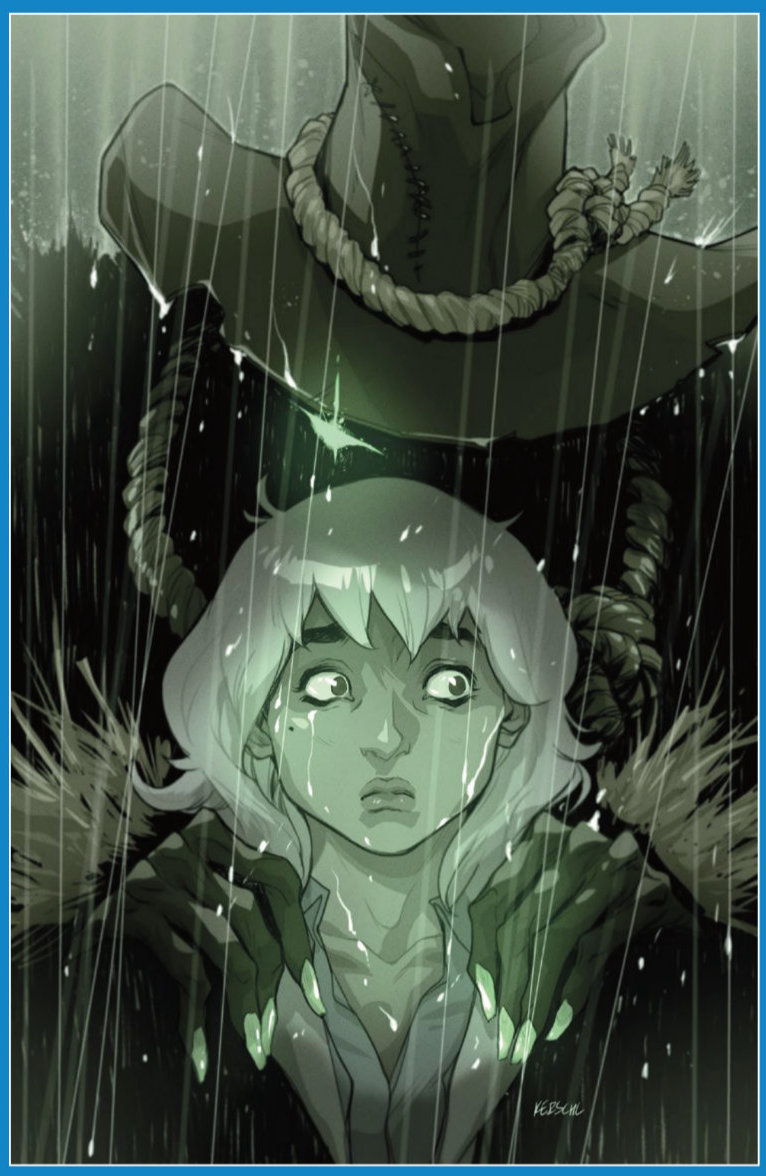

SCHOOL IS A NIGHTMARE. LITERALLY.

GOTHAM ACADEMY: FIRST YEAR #5

Written by **BRENDEN FLETCHER, KARL KERSCHL, and BECKY CLOONAN**
Art by **MARCO FERRARI**
Cover by **KARL KERSCHL**
Variant cover by **ANNIE WU**
$4.99 US | 40 pages | 5 of 6 | Variant $5.99 US (card stock)
ON SALE 6/24/26

Gotham Academy's first day of school comes with new schedules, new secrets... and a creeping sense that nothing is quite what it seems. For Olive Silverlock, the search for her missing mother takes a turn into forgotten memories, closed doors, and conversations she swears she's already had. But how do you retrace your steps when you don't remember walking?



WU VARIANT



DR. EGGMAN JOINS THE LEGION OF DOOM!

DC X SONIC: METAL LEGION #2

Written by **IAN FLYNN**
Art by **ADAM BRYCE THOMAS**
Cover by **PABLO M. COLLAR**
Variant covers by **R1C0 and DANIELE DI NICUOLO**
$3.99 US | 32 pages | Variant $4.99 (card stock)
ON SALE 6/3/26

The worlds of the Justice League and Sonic the Hedgehog have become linked! Pulling the strings is the sinister Legion of Doom with the help of their newest member: Dr. Eggman! The pit of vipers is full of treachery and deceit, but they're even more dangerous when they set their sights on the Justice League and the Sonic Heroes! Will the villains succeed in taking out the heroes in one fell swoop!? Will both worlds fall to the Legion of Doom?!



R1C0 VARIANT



DI NICUOLO VARIANT

EVEN ZOMBIE FRIENDSHIPS CAN BE TESTED!





BRAILSFORD VARIANT

BLEEDING HEARTS #5

Written by **DENIZ CAMP**
Art and cover by **STIPAN MORIAN**
Variant cover by **CHLOE BRAILSFORD**
$3.99 US | 32 pages | Variant $4.99 US (card stock)
ON SALE 6/10/26

Can an unwitting act still count as betrayal? Poke and Mush's friendship is at its breaking point, but can you fault someone for indulging their natural instincts? With Poke's secret becoming increasingly hard to keep, it may end up being a question he must answer in front of his entire horde, in their most sacred of spaces...a shopping mall!

NOT FINAL TRADE DRESS COVERS



EZRA TAKES TO THE SKIES!

THE PERIL OF THE BRUTAL DARK: AN EZRA CAIN MYSTERY #5

Written by **CHRIS CONDON**
Art and cover by **JACOB PHILLIPS**
Variant cover by **AARON CAMPBELL**
$3.99 US | 32 pages | 5 of 6 | Variant $4.99 US (card stock)
ON SALE 6/24/26

The Brutal Dark has taken to the sky, its plan has been put into action...and all of New York is in danger! With Ezra Cain literally hanging by a thread, he'll have to rely on his old skills as a flying ace to have any chance of bringing its machinations to the ground!


CAMPBELL VARIANT



JUST WHEN YOU THOUGHT EDDIE'S LIFE COULDN'T GET WORSE...

END OF LIFE #5

Written by **KYLE STARKS**
Art by **STEVE PUGH**
Cover by **GERALD PAREL**
Variant cover by **MATT TAYLOR**
$3.99 US | 32 pages | Variant $4.99 US (card stock)
ON SALE 6/15/26

Richard Smiley has kidnapped Trent and taken him back to the abandoned Wrongdog theme park...but have the people of Pluto softened Eddie enough to care? It's a confrontation between two incredibly annoying guys, with a fallout that will leave Eddie at his lowest. Which is really saying something!

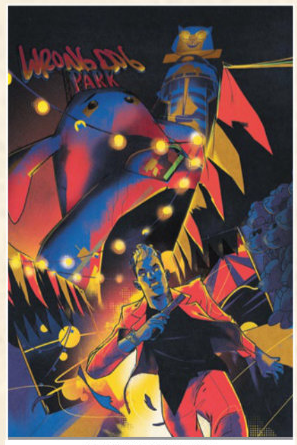

TAYLOR VARIANT

NOT FINAL TRADE DRESS COVERS

JOR-EL'S REVOLUTION PRESSES ON!

SUPERMAN: FATHER OF TOMORROW #2

Written by **KENNY PORTER**
Art and cover by **DANNY EARLS**
Variant covers by **GABRIEL HARDMAN and CHRIS BURNHAM**
$4.99 US | 32 pages | 2 of 6 | Variant $5.99 US (card stock)
ON SALE 6/24/26

Some years have passed since Jor-El made his first appearance as Superman. Since then, he's revolutionized humanity's abilities and technology. Medicine has leapt forward, agriculture is more sustainable for the environment, and the world feels safe. But people have also taken Jor-El's technology and turned it into tools to be used against others. Can Jor-El find a way to appeal to people's greater good, or has he just armed society with even more powerful weapons?



HARDMAN VARIANT

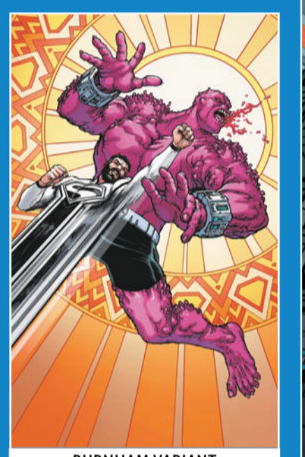

BURNHAM VARIANT

NOT FINAL COVER



BEFORE THE BEGINNING OF TIME, SWAMP THING MUST FACE THE SOURCE!

SWAMP THING 1989 #3

Written by **RICK VEITCH**
Art by **TOM MANDRAKE**
Cover by **RICK VEITCH**
$4.99 US | 32 pages | 3 of 4 | Foil Open Order variant cover $7.99 US
ON SALE 6/25/26

After three decades of controversy and cancellation, Rick Veitch's finale to the Swamp Thing time-travel saga barrels toward its mind-bending conclusion! Swamp Thing's journey back through time has finally led all the way to the Big Bang and beyond. There, in the presence of the Source of the Multiverse, Swamp Thing must make an impossible choice: join the Source of life itself or find his way home to Abby. While 13 billion years in the future, John Constantine works his occult network while Hell itself is ablaze with villains of yesteryears forging evil into a new and terrifying form! The child of Swamp Thing, Abby Arcane, and John Constantine, heir to the role of Earth's Elemental, is about to be born. And everything hangs in the balance.

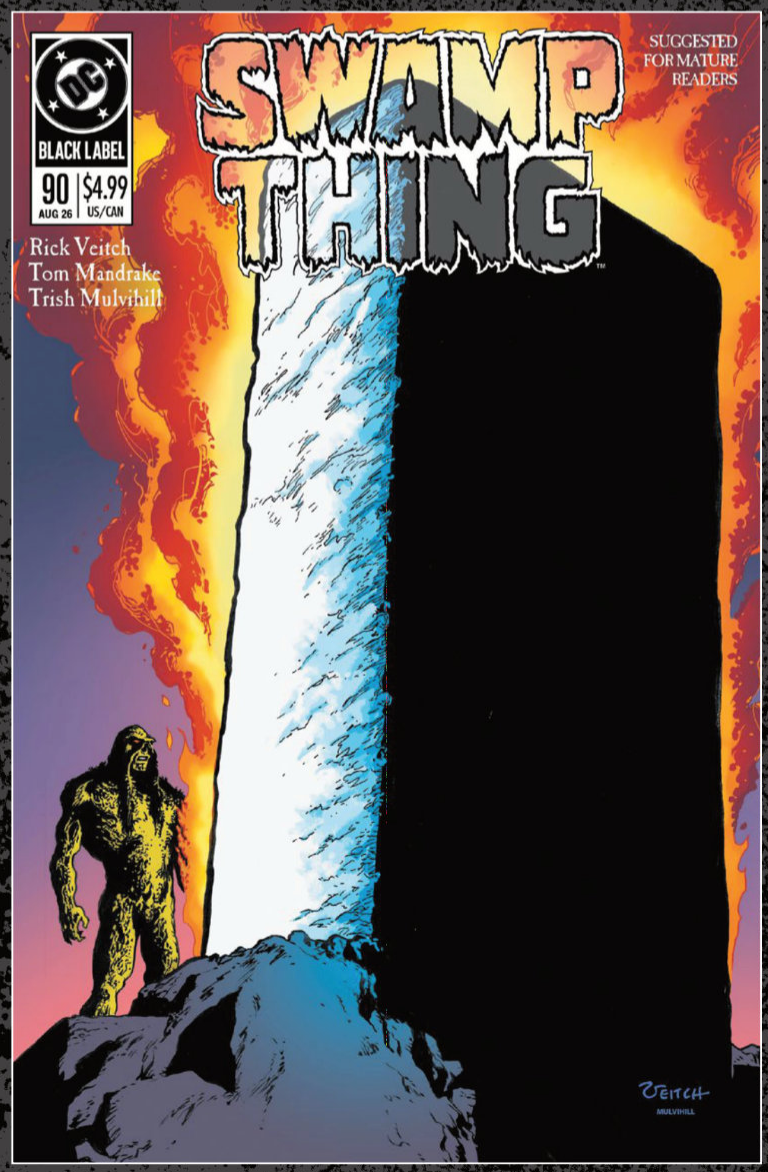



THE EPIC CROSSOVER CONTINUES!

AVENGERS/JLA #2 FACSIMILE EDITION

Written by **KURT BUSIEK**
Art and cover by **GEORGE PÉREZ**
Variant cover by **DAN MORA**
$5.99 US | 48 pages
ON SALE 6/12/26

The Justice League and the Avengers battle one another across two Earths for possession of the 12 weapons that will determine the fate of both universes! While their teammates put everything they've got toward winning this most desperate game, Batman and Captain America join forces to investigate those who've set up the board...and determine if there isn't yet another game in play.

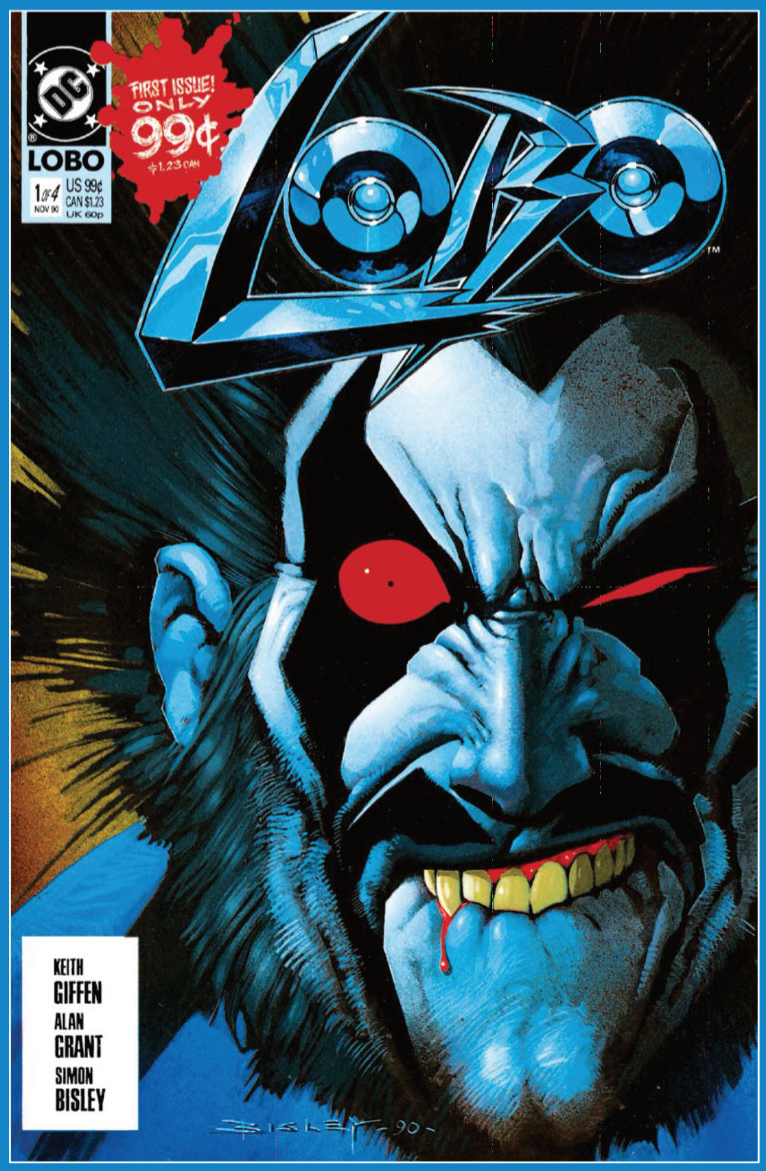

MEET THE MAIN MAN!

LOBO #1 FACSIMILE EDITION

Written by **KEITH GIFFEN and ALAN GRANT**
Art and cover by **SIMON BISLEY**
Foil variant cover by **SIMON BISLEY** ($6.99 US)
Lobo Super Powers variant cover by **JASON GEYER and ALEX SAVIUK** ($4.99 US)
Blank sketch cover ($4.99 US)
$3.99 US | 32 pages
ON SALE 6/17/26

Lobo is the last Czarnian in the universe—and he should know, he killed all the others to earn that title. Just one problem—he missed one. Now this next-to-last Czarnian has been arrested and remanded to L.E.G.I.O.N. custody, and Lobo must deliver his charge across the galaxy—alive. Okay, so two—two problems. Also, this prisoner has written an unauthorized biography of the Main Man, causing scandal and outrage—*three*! Three fraggin' problems!

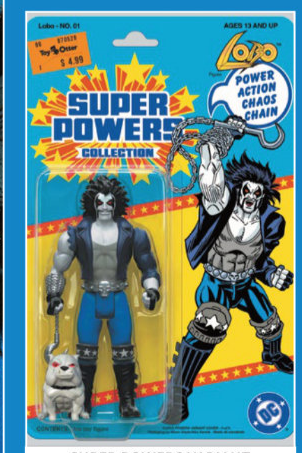

SUPER POWERS VARIANT

SUPERGIRL TEAMS UP WITH THE LEGION!

SUPERGIRL AND THE LEGION OF SUPER-HEROES #23 FACSIMILE EDITION

Written by **MARK WAID**
Art by **BARRY KITSON**
Cover by **ADAM HUGHES**
Foil variant cover by **ADAM HUGHES** ($7.99 US)
Blank sketch cover ($5.99 US)
Supergirl Super Powers variant cover by **JASON GEYER and ALEX SAVIUK** ($5.99 US)
$4.99 US | 40 pages
ON SALE 6/10/26

From the moment she first arrived in the 31st century, Kara Zor-El has been convinced that the United Planets, the Legion, her life as Supergirl—even the destruction of Krypton itself—were all nothing more than an elaborate dream.
It's past time for a very rude awakening...



SUPER POWERS VARIANT



A LOOK AT THE STUNNING SUPERGIRL EPIC BY TOM KING AND BILQUIS EVELY!

DC W.I.P.: SUPERGIRL: WOMAN OF TOMORROW #1

Written by **TOM KING**
Art and cover by **BILQUIS EVELY**
$14.99 | 32 pages | ISBN: 7-61941-39189-2
ON SALE 6/24/26

Step into the world of comics like never before with DC W.I.P. Get up close and personal with the stunning original artwork from one of comics' greatest artists. Featuring the original art of *Supergirl: Woman of Tomorrow* from Bilquis Evely! The brilliance of Evely's work can be seen like never before in this massive oversize presentation. Don't miss your chance to own this incredible, one-of-a-kind piece of comics history.



32 NOT FINAL TRADE DRESS COVERS

THE FIRST APPEARANCE OF BATGIRL!



DETECTIVE COMICS #359 FACSIMILE EDITION

Written by **GARDNER FOX**
Art by **CARMINE INFANTINO and MURPHY ANDERSON**
Cover by **CARMINE INFANTINO**
Foil variant cover by **CARMINE INFANTINO** ($6.99 US)
Blank sketch cover ($4.99 US)
$3.99 US | 32 pages
ON SALE 6/17/26

Killer Moth has decided to enter the protection racket, shaking down all the very wealthiest citizens of Gotham City. When he and his gang of Moth Men target millionaire Bruce Wayne, only a certain caped crusader can save the day—but it isn't who you think! Thrill to the fantastic first appearance of Barbara Gordon—Batgirl!

THE BLOCKBUSTER THAT REDEFINED THE DC UNIVERSE IS HERE!

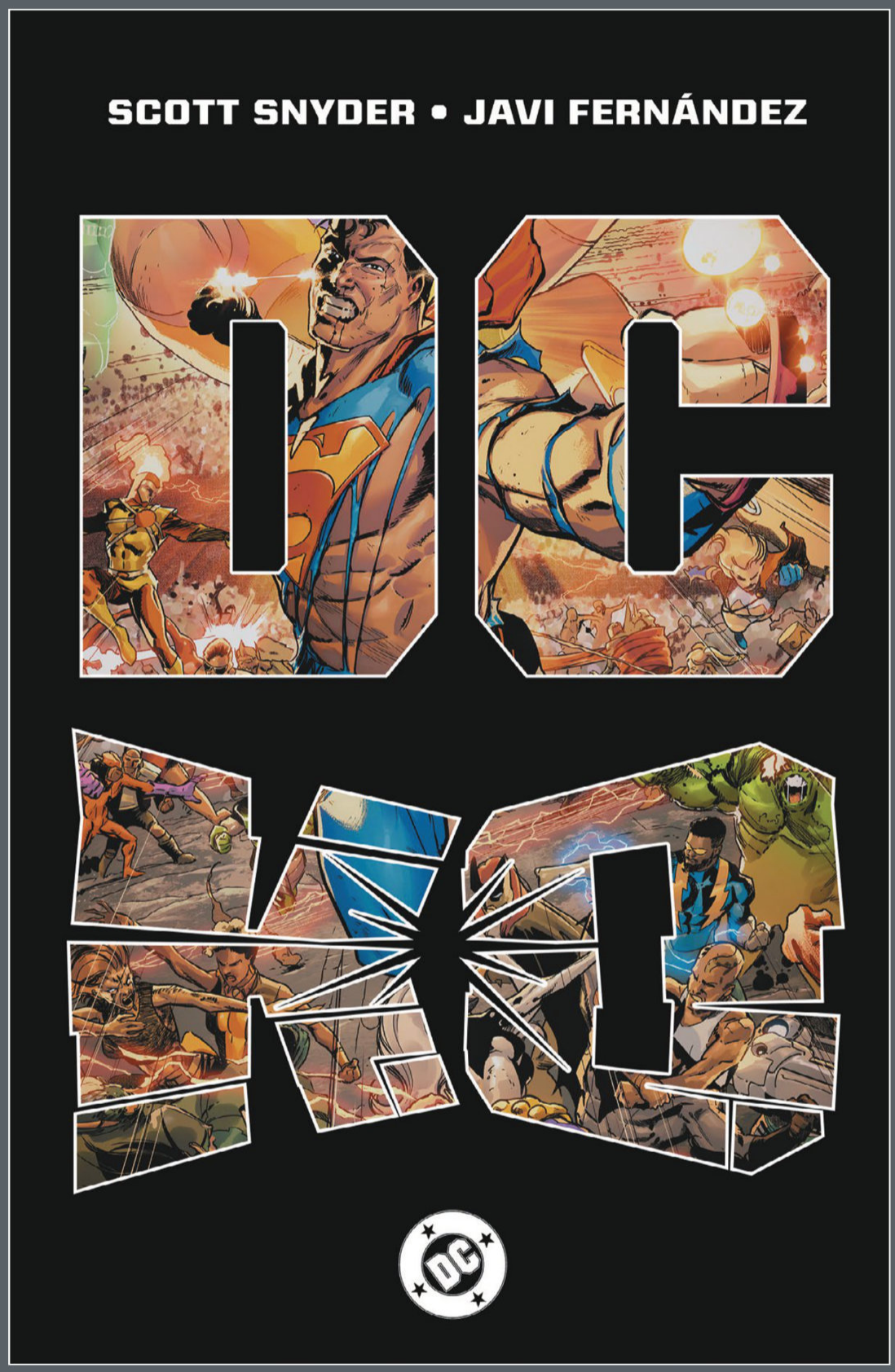

DC K.O.

Written by **SCOTT SNYDER and JOSHUA WILLIAMSON**
Art by **JAVI FERNÁNDEZ and XERMÁNICO**
Cover by **JAVI FERNÁNDEZ**
$29.99 US | 208 pages | 6 5/8" x 10 3/16" | Hardcover | ISBN: 978-1-79951-084-0
$19.99 US | 208 pages | 6 5/8" x 10 3/16" | Softcover | ISBN: 978-1-79951-085-7
ON SALE 8/4/26

The end of the DC Universe is here! Darkseid has returned, and the Heart of Apokolips is paving the way, reshaping Earth into a brutal hellscape to set the stage for his arrival. Earth's only chance for survival is for DC's greatest heroes and villains to enter a deadly contest to determine who will face off against Darkseid in single combat. But the Omega Tournament transforms everyone who advances toward the final battle...and not everyone who enters the ring is what they appear to be. Collecting *DC K.O.* #1-5.

THE GRUDGE-MATCH FIGHTS YOU'VE ALWAYS WANTED TO SEE!



DC K.O.: ALL FIGHT

Written by **JOSHUA WILLIAMSON, SCOTT SNYDER, MARK WAID, JOËLLE JONES, and others**
Art by **HAYDEN SHERMAN, PETE WOODS, MIRKA ANDOLFO, and others**
Cover by **SCOTT KOBLISH**
$19.99 US | 248 pages | 6 5/8" x 10 3/16" | Softcover | ISBN: 978-1-79951-296-7
ON SALE 8/4/26

Darkseid is coming, and the DC Universe will be destroyed unless a champion arises from the fires of combat in this all-battle volume of incredible one-shots and tie-ins to the DC K.O. event! The heroes and villains of the DC Universe discover the limits of what they'll do to save everything, courtesy of some of comics' greatest writers and artists, collected from *DC K.O.: Superman vs. Captain Atom* #1, *Aquaman* #12, *DC K.O.: Wonder Woman vs. Lobo* #1, *Titans* #30, *DC K.O.: Harley Quinn vs. Zatanna* #1, *The Flash* #28, *Superman* #33, and *DC K.O.: Red Hood vs. Joker* #1.

THE DEBUT OF THE TERRIFIC TEN!

DC K.O.: JUSTICE LEAGUE UNLIMITED

Written by **MARK WAID**
Art and cover by **DAN MORA**
$17.99 US | 136 pages | 6 5/8" x 10 3/16" | Softcover | ISBN: 978-1-79951-284-4
ON SALE 8/18/26

As the tournament for the fate of the Earth heats up, Mr. Terrific assembles an elite Justice League squad—chosen from the time-displaced heroes from "We Are Yesterday"—to face a threat hidden within the planet's core! With the rest of the League occupied by Darkseid's brutal battle for the role of King Omega and the Watchtower under siege from fearsome parademons, only Michael Holt and his hand-picked heroes stand between humanity and the demonic Neron! It's a mission to Hell and (hopefully) back from the pages of *Justice League Unlimited* #12-16!



DARKSEID'S LEGION ATTACKS SUPERMAN, AND HIS ONLY HOPE DEPENDS ON FINDING A TIME-LOST HERO AND THE HELP OF...SUPERBOY-PRIME?

DC K.O.: SUPERMAN

Written by **JOSHUA WILLIAMSON**
Art by **DAN MORA, EDDY BARROWS, and HAYDEN SHERMAN**
Cover by **DAN MORA**
$17.99 | 200 pages | 6 5/8" x 10 3/16" | Softcover | ISBN: 978-1-79950-869-4
ON SALE 7/7/26

Can the Man of Steel and two unexpected allies learn what happened to the real Legion of Super-Heroes in time to secure Earth's future? And who will protect present-day Earth when Superman enters the tournament to become King Omega? Collects the bestselling *Superman* #28-35.



THE UNDERCARD FIGHTS OF DC K.O. COLLECTED IN ONE UNFORGETTABLE VOLUME!



DC K.O.: BATTLE ROYALE

Written by **JOSHUA WILLIAMSON and JEREMY ADAMS**
Art by **DAN MORA, RONAN CLIQUET, CIAN TORMEY, and others**
Cover by **GREG CAPULLO**
$17.99 US | 256 pages | 6 5/8" x 10 3/16" | Softcover | ISBN: 978-1-79951-548-7
ON SALE 8/11/26

Epic battles span the DC Universe (and more) in the unforgettable undercards to the DC K.O. tournament, starting with the Time Trapper enlisting the Justice League in the war against Darkseid! Plus, the Dark Knight battles different Batmen from his own future, Jon Kent trains a new generation of superheroes under extreme circumstances, and fighters from the farthest reaches of the DC Universe and beyond are drawn into the fray! Collecting *Justice League: The Omega Act Special* #1, *DC K.O. Knightfight* #1-4, *DC K.O.: The Kids Are All Fight Special* #1, *DC K.O.: Green Lantern Galactic Slam* #1, and *DC K.O.: Boss Battle* #1.

BEING A SECRET VIGILANTE ISN'T EASY.

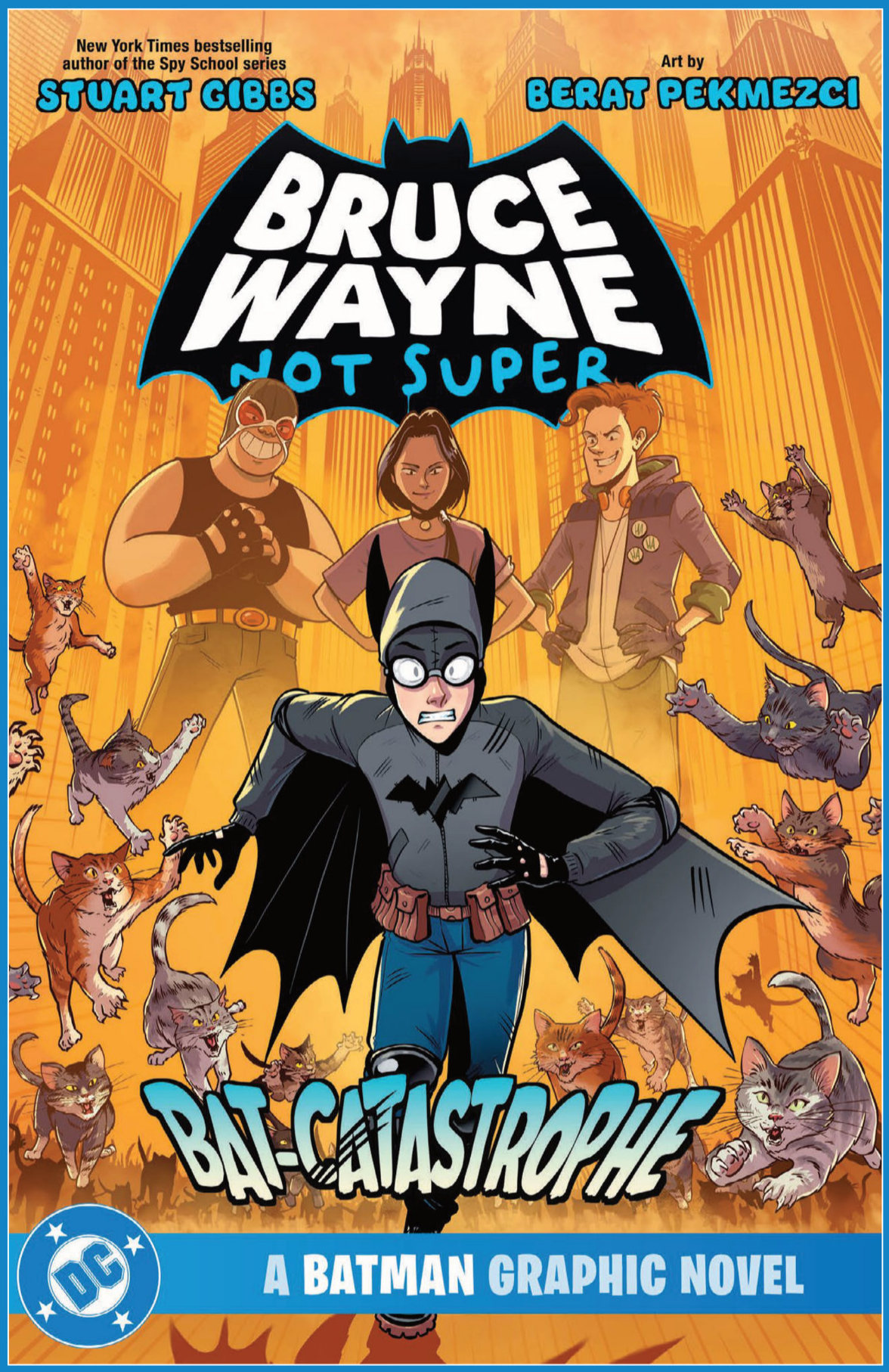

BRUCE WAYNE: NOT SUPER: THE BAT-CATASTROPHE

Written by **STUART GIBBS**
Art and cover by **BERAT PEKMEZCI**
$12.99 US | 160 pages | 5 1/2" x 8" | Softcover | ISBN: 978-1-77952-866-7
ON SALE 9/1/26

Trying to catch a villain in the act of villainy while trying to learn the ropes of the superhero thing has 13-year-old Bruce Wayne exhausted and struggling at school. Although, he is far more frustrated by the fact that Selina Kyle has a crush on Batman—but not him.

When Jack Napier and his hulking sidekick Bane are recruited by Hugo Strange for a high-stakes heist at Gotham City Bank, Bruce will get a second chance to prove he has what it takes to defend the streets of Gotham. But Bruce gets more than he bargained for when he catches Selina helping Jack. Coming from a school full of heroes and villains, he should have known she would be more than she seems! And now Bruce will have to find a way to stop them all before they can accomplish their plan.

WORKERS OF THE WORLD UNITE!



TEEN TITANS GO! ON STRIKE!

Written by **SHOLLY FISCH, MATTHEW CODY, IVAN COHEN, and others**
Art by **DARIO BRIZUELA, MEGAN HUANG, ERICH OWEN, and others**
Cover by **ERICH OWEN**
$12.99 US | 128 pages | 6 5/8" x 10 3/16" | Softcover | ISBN: 978-1-79950-592-1
ON SALE 8/4/26

You deserve that chocolate fountain! Cyborg and Beast Boy would never steer you wrong. Unless you went to the future with them. Or to Azarath. Or to visit the Doom Patrol for Christmas. Or on game night. Or on Valentine's Day.

Maybe you shouldn't trust them. Good thing (some of) their teammates have a good head on their shoulders!

Collects *Teen Titans Go!* issues #7-12.

ABSOLUTE ALIEN AUTOPSY!

ABSOLUTE MARTIAN MANHUNTER VOL. 2: THE AGENCY

Written by **DENIZ CAMP**
Art and cover by **JAVIER RODRÍGUEZ**
$24.99 US | 168 pages | 6 5/8" x 10 3/16" | Hardcover | ISBN: 978-1-79951-087-1
$17.99 US | 168 pages | 6 5/8" x 10 3/16" | Softcover | ISBN: 978-1-79950-852-6
ON SALE 8/25/26

After the mind-altering events of the White Martian's first foray on Earth, the Agency—a shadowy group with unlimited governmental authority—comes to investigate the strange occurrences in Middleton. John must juggle his job, hiding the Martian, his expanding abilities, and his crumbling relationships, all while living out of a motel. Meanwhile, Bridget wrestles with the revelations John shared with her before his departure while single-handedly taking care of Tyler!

Superstar writer Deniz Camp (*20th Century Men*) and Eisner Award-winning artist Javier Rodríguez (*Zatanna: Bring Down the House*) continue their mind-bending, transcendental interpretation of the Absolute Martian Manhunter!

Collects *Absolute Martian Manhunter* #7-12.



A RETURN TO THE BEYOND UNIVERSE THAT WILL SEND A SHOCK TO YOUR SYSTEM!

BATMAN/STATIC: BEYOND

Written by **EVAN NARCISSE and NIKOLAS DRAPER-IVEY**
Art by **NIKOLAS DRAPER-IVEY and MIGUEL MENDONÇA**
Cover by **RAHZZAH**
$17.99 US | 168 pages | 6 5/8" x 10 3/16" | Hardcover | ISBN: 978-1-79950-586-0
ON SALE 8/4/26

In the not-so-distant future, young hero Terry McGinnis patrols the neon-lit streets of Neo-Gotham as Batman Beyond. Meanwhile, Virgil Hawkins—better known as Static—forges a new technological revolution in Dakota City with his groundbreaking invention, the Q-Wave Energy Grid, promising clean power for all. Together, and alongside the Justice League Beyond, the heroes are united in anticipation of Earth's long-awaited induction into the interplanetary alliance known as the Cooperative. Everything seems to be going smoothly...until the menacing new villain Shutdown arrives on the scene, creating chaos and putting the planet's future at risk. At the center of all this mayhem is the unlikely but dynamic duo of Static and Batman Beyond, who must set aside their differences and work together to save the world before it's too late!





AQUAMAN VOL. 2: JUSTICE LEAGUE BLUE

Written by **JEREMY ADAMS**
Art by **JOHN TIMMS**
Cover by **IVAN REIS, JOE PRADO, and ROD REIS**
$17.99 US | 144 pages | 6 5/8" x 10 3/16" | Softcover | ISBN: 978-1-79950-589-1
ON SALE 8/4/26

Water covers the vast majority of the Earth, and beneath the waves, Arthur Curry, known as Aquaman, reigns supreme. Yet on the surface world, the King of the Seas is out of his depth.

The ocean he rules is disrespected. Aquaman and the deadly beauty Mera are ridiculed by the very humans they are sworn to protect. Humanity may not like him, but they're about to learn they do need him...as the dangers that lurk beneath the waves don't always stay there.

Bloodthirsty creatures emerge from the ocean's darkest depths full of hate and hunger. Black Manta, Aquaman's deadliest enemy, hunts Arthur's former allies with deadly intent. And a strange technology is rumored to be connected to Atlantis's ancient past...and its destruction.

Dive into this sensational adventure with *Aquaman by Geoff Johns Book One*, collecting Aquaman #0-13!

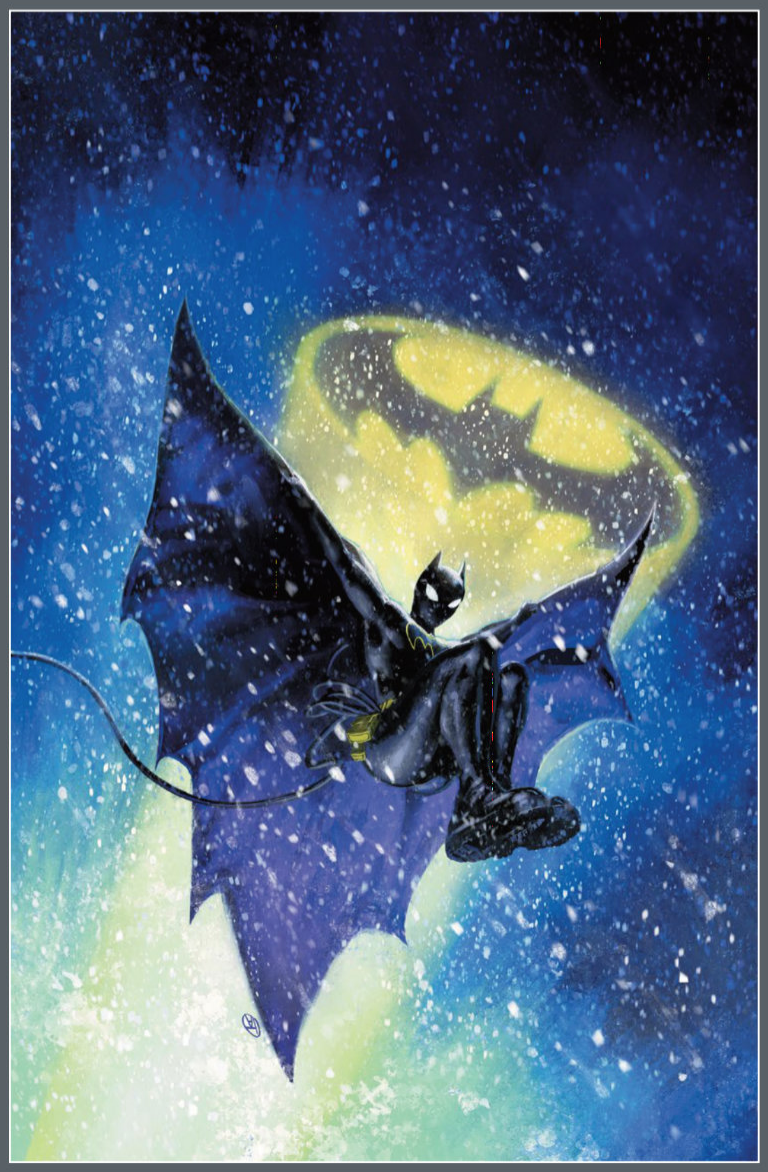

CASSANDRA CAIN IS ON THE PATH OF VENGEANCE!

BATGIRL VOL. 3: THE WAR OF SHADOWS

Written by **TATE BROMBAL**
Art by **TAKESHI MIYAZAWA and STEPHEN SEGOVIA**
Cover by **DAVID TALASKI**
$17.99 US | 120 pages | 6 5/8" x 10 3/16" | Softcover | ISBN: 978-1-79950-896-0
ON SALE 8/11/26

After a long, snowy trek through the Himalayas, Batgirl and her crew arrive at a hidden refuge deep within the mountains. But there's no time to let their guard down as the Unburied threat returns seeking blood, and Nyssa al Ghul attempts to get Batgirl to join her cause against them. Dark secrets threaten to pull Batgirl into a war she never wanted and force her to confront ghosts from her past and present.

Has Nyssa truly turned over a new leaf? And will Cass align herself with old enemies to exact justice against the Unburied for the murder of Lady Shiva? Find out as writer Tate Brombal (*House of Slaughter*) continues Batgirl's All In journey alongside artists Takeshi Miyazawa (*Mech Cadet Yu*) and Stephen Segovia (*Secret Six*)!

Collects *Batgirl* #12-16.

THE FIRST DAYS OF THE JUSTICE SOCIETY!

JSA VOL. 3: YEAR ONE

Written by **JEFF LEMIRE**
Art by **GAVIN GUIDRY**
Cover by **DAVE JOHNSON**
$24.99 US | 144 pages | 6 5/8" x 10 3/16" | Hardcover | ISBN: 978-1-79950-888-5
$17.99 US | 144 pages | 6 5/8" x 10 3/16" | Softcover | ISBN: 978-1-79950-889-2
ON SALE 8/11/26

"Their many imperfections are what will bind them together. They don't see it yet, but none of them are alone. Soon they will be drawn together by tragedy. And from that will emerge a great force. An alliance of men and women unlike any history has ever seen."

Travel back to 1940 and the formation of the world's first super-team as writer Jeff Lemire (*Sweet Tooth*, *Absolute Flash*) and artist Gavin Guidry (*The Flash*, *Superman '78: The Metal Curtain*) explore the first days of the Justice Society of America!

Collects *JSA* #13-18.



JON KENT TO THE RESCUE!

SUPERMAN UNLIMITED VOL. 2: THIS LOOKS LIKE A JOB...

Written by **DAN SLOTT, JEREMY ADAMS, and LEAH WILLIAMS**
Art by **LUCAS MEYER, MIKE NORTON, IG GUARA, and ROSI KÄMPE**
Cover by **GUILLEM MARCH**
$24.99 US | 160 pages | 6 5/8" x 10 3/16" | Hardcover | ISBN: 978-1-79951-430-5
$17.99 US | 160 pages | 6 5/8" x 10 3/16" | Softcover | ISBN: 978-1-79951-431-2
ON SALE 8/11/26

With Smallville under a supernatural siege, the new Steelworks facility constructed in Superman's hometown stands at the center of the conflict. Could it be a possible solution or a potential cause?! And just as tensions begin to ease, Superman and guest star Guy Gardner must join forces to save Simon Stagg's space yacht launch—and Lois—from a deadly cosmic threat! Then, the new, mysterious Prankster was the DC Universe's deadliest assassin, with a perfect kill record...until Superman saved a target. Now Superman is his next mark. This story redefines the Prankster as a top-tier rogue—no joke! Plus, after Livewire's prison release, an unholy alliance and unexpected romance with the Creeper ignites in a super-villain battle. Witness the Hardwired's rise in *Superman: Chains of Love Special*!

Collects *Superman Unlimited* #7-10 and *Superman: Chains of Love Special*.





BATMAN/SUPERMAN: WORLD'S FINEST VOL. 9 THE MERGER

Written by **MARK WAID and MARK RUSSELL**
Art by **ADRIÁN GUTIÉRREZ, VICENTE CIFUENTES, LUCAS MEYER, and others**
Cover by **DAN MORA**
$29.99 US | 176 pages | 6 5/8" x 10 3/16" | Hardcover | ISBN: 978-1-79950-863-2
$19.99 US | 176 pages | 6 5/8" x 10 3/16" | Softcover | ISBN: 978-1-79950-864-9
ON SALE 8/18/26

Lex Luthor and the Joker have joined forces once again, but this uneasy alliance hinges on a crucial outcome: the final defeat of both Batman and Superman. Why else would the most brilliant criminal mind of our time and the Clown Prince of Crime team up? Well, the answer will surprise you... and them! Betrayal abounds, terror intensifies, and a major surprise is in store for the Dark Knight and the Man of Steel in "The Merger".

Also, the World's Finest Duo travels to Earth-3 to meet their villainous counterparts! Collects *Batman/Superman: World's Finest* #44-49.



BATMAN: DETECTIVE COMICS VOL. 3 THE COURAGE THAT KILLS

Written by **TOM TAYLOR**
Art and cover by: **MIKEL JANÍN**
$24.99 US | 168 pages | 6 5/8" x 10 3/16" | Hardcover | ISBN: 978-1-79950-899-1
$17.99 US | 168 pages | 6 5/8" x 10 3/16" | Softcover | ISBN: 978-1-79950-900-4
ON SALE 8/11/26

Criminals are a superstitious lot, something the Dark Knight has long used to strike fear into their hearts in his fight to uphold justice. But what if Gotham was a city without fear? Would its citizens find freedom without inhibitions, or be driven suicidal by an inability to process mortal terror? That's exactly what Gotham's newest villain wants to find out. A mysterious, weaponized virus is discovered with a death toll already in the dozens. With the threat of a city-wide attack looming, the investigation crashes to a halt when the Dark Knight himself becomes infected. Now, in a race against time, Batman must rely on the help of Mr. Terrific, Superman, and more to find the answers he seeks before the virus takes control of his body and mind...forever.

Collects Detective Comics #1101-1106.



STEALING FROM THE PAST!

CATWOMAN VOL. 3: COURT OF FOOLS

Written by **TORUNN GRØNBEKK**
Art by **DANILO BEYRUTH and PATRICIO DELPECHE**
Cover by **SEBA FIUMARA**
$17.99 US | 152 pages | 6 5/8" x 10 3/16" | Softcover | ISBN: 978-1-79950-898-4
ON SALE 8/4/26

Selina Kyle is on the hunt for a precious item from her childhood connected to her mother. But when she tracks down its whereabouts, it leads her to a mysterious auction in Venice being held by a dangerous secret society and attended by a fellow Gothamite, mafioso Carmine Falcone! Will Catwoman successfully steal a piece of her history, or has the feline fatale finally bitten off more than she can chew?

Collects *Catwoman* #79-84.

THE SUPERHEROES OF THE DC UNIVERSE AS YOU'VE NEVER SEEN THEM BEFORE!

INJUSTICE: GODS AMONG US: YEAR ONE: DC COMPACT COMICS EDITION

Written by **TOM TAYLOR**
Art by **JHEREMY RAAPACK, MIKE S. MILLER, and others**
Cover by **JHEREMY RAAPACK**
$9.99 US | 416 pages | 5 1/2" x 8 1/2" | Softcover | ISBN: 978-1-79950-856-4
ON SALE 7/21/26

Superman is Earth's greatest hero. But when the Man of Steel can't protect what he holds most dear, he decides to stop trying to save the world...and start ruling it.

Now the Last Son of Krypton is enforcing peace on Earth by any means necessary. Only one man stands between Superman and absolute power: Batman. The Dark Knight will use any method at his disposal to stop his former friend from reshaping the world in his shattered image...

As action-packed as the video game phenomenon that inspired it, *Injustice: Gods Among Us: Year One* tells the story of a world gone mad and the godlike men and women who seek to set it right, one battle at a time. Written by Tom Taylor (*Nightwing*) with art by Jheremy Raapack (*Resident Evil*), Mike S. Miller (*A Game of Thrones*), and more!

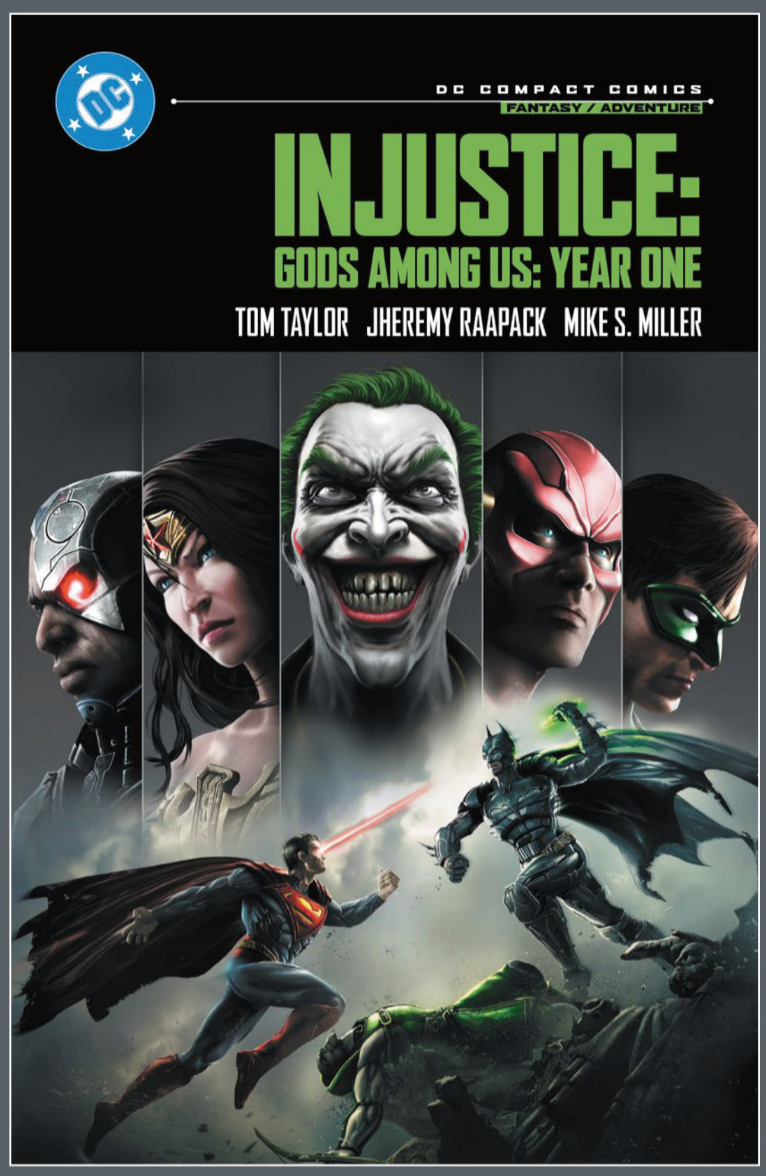

THE DARK MULTIVERSE IS COMING!

DARK NIGHTS: METAL: DC COMPACT COMICS EDITION

Written by **SCOTT SNYDER**
Art and cover by **GREG CAPULLO and JONATHAN GLAPION**
$9.99 US | 280 pages | 5 1/2" x 8 1/2" | Hardcover | ISBN: 978-1-79950-880-9
ON SALE 8/4/26

It's a mystery that connects generations. Rare, powerful metals appearing throughout Earth's history, granting phenomenal powers—even life. These metals don't appear on Earth's periodic table, because they aren't from this world.

Now these metals will be used to make a connection between our world and a world of nightmares known as the Dark Multiverse. And this bridge between worlds will be created through a human soul—Bruce Wayne!

One of the biggest events in DC history is here! Master storytellers Scott Snyder and Greg Capullo reunite after their smash-hit Batman series for a shocking, action-packed epic. Collects *Dark Nights: Metal* #1-6, plus tie-in issues *Batman: Lost* #1 and *Dark Knights Rising: The Wild Hunt* #1!

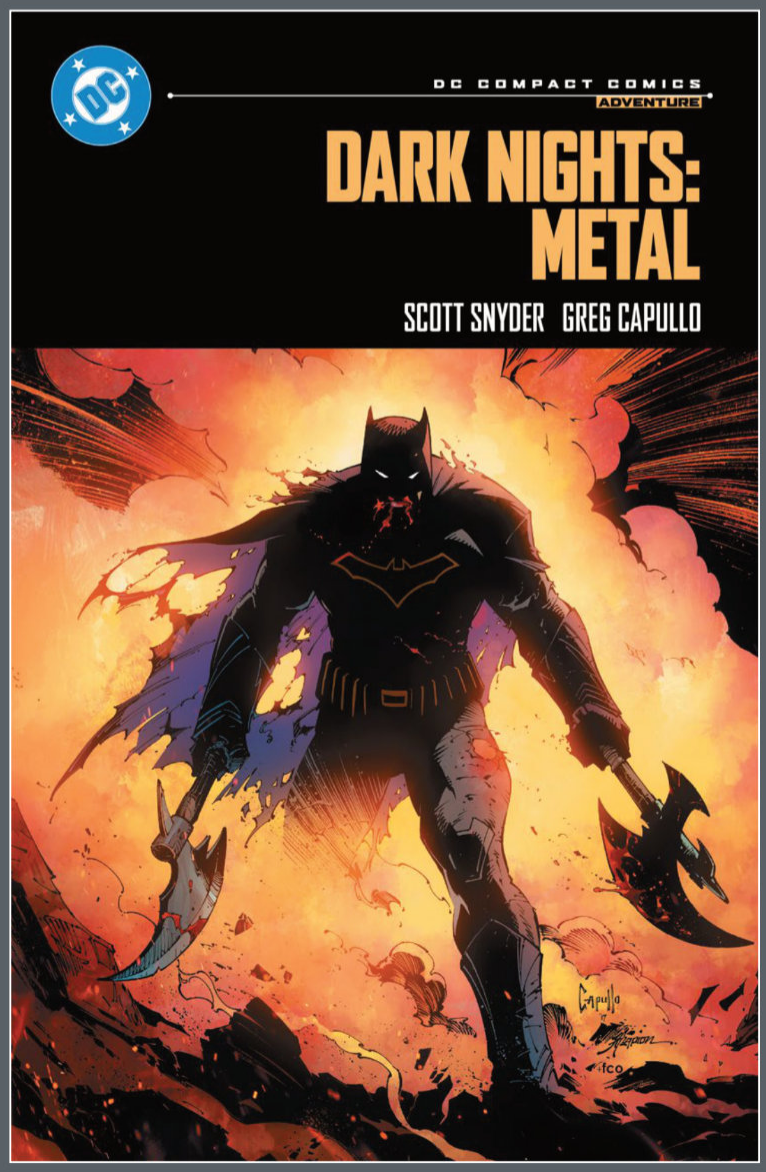



NO EVIL SHALL ESCAPE THEIR SIGHT!

DC FINEST: GREEN LANTERN: HARD-TRAVELING HEROES

Written by **DENNIS O'NEIL, JOHN BROOME, and GARDNER FOX**
Art by **NEAL ADAMS, GIL KANE, and others**
Cover by **NEAL ADAMS**
$39.99 US | 560 pages | 6 5/8" x 10 3/16" | Softcover | ISBN: 978-1-79951-027-7
ON SALE 7/28/26

One of the greatest eras of Green Lantern comics begins in this DC Finest collection marking the handoff from the classic Gardner Fox/John Broome era to Dennis O'Neil and Neal Adams's groundbreaking reinvention of the series that paired Hal Jordan with Oliver Queen—a.k.a. Green Arrow. Collects Green Lantern stories published between July 1968 and March 1971 from the pages of *Green Lantern* #62-82, *The Flash* #191, and *World's Finest Comics* #201.



THE JLA AND THE JSA JOURNEY TO EARTH-X!

DC FINEST: JUSTICE LEAGUE OF AMERICA: CRISIS ON EARTH-X

Written by **LEN WEIN, CARY BATES, MARTIN PASKO, and others**
Art by **DICK DILLIN, FRANK McLAUGHLIN, and others**
Cover by **NICK CARDY**
$39.99 US | 624 pages | 6 5/8" x 10 3/16" | Softcover | ISBN: 978-1-79950-883-0
ON SALE 8/4/26

In this volume, members of the JLA and JSA from Earth-2 are unexpectedly transported to Earth-X, where they must help that world's heroes defeat a Nazi regime that won World War II. But it's not all danger and doom, for amidst the chaos, the JLA finds time to save Christmas and attend an intergalactic wedding! Collects *Justice League of America* #103-132.

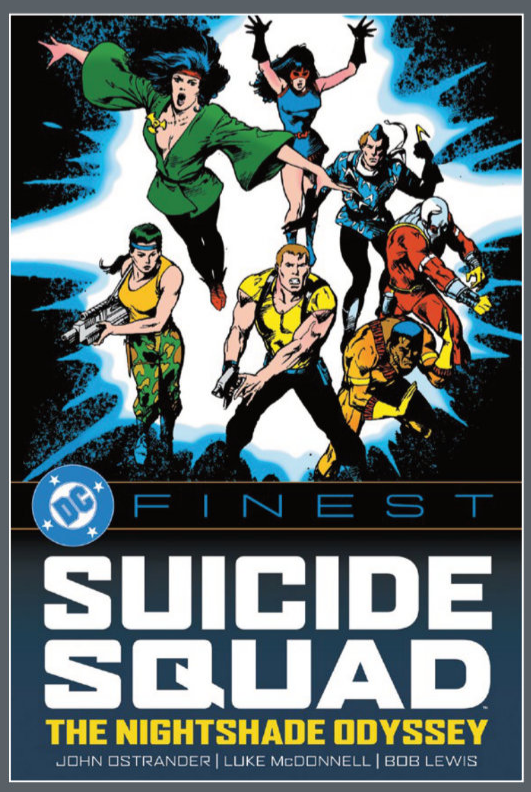

IT'S A DIRTY JOB...AND THEY'RE FORCED TO DO IT.

DC FINEST: SUICIDE SQUAD: THE NIGHTSHADE ODYSSEY

Written by **JOHN OSTRANDER and KIM YALE**
Art by **LUKE McDONNELL, BOB LEWIS, and others**
Cover by **JERRY BINGHAM**
$39.99 US | 576 pages | 6 5/8" x 10 3/16" | Softcover | ISBN: 978-1-79950-854-0
ON SALE 7/21/26

Rick Flag and his motley crew of conscripted villains return! As the Squad's notoriety grows, its activities attract the attention of Batman. Plus, the team finally discovers Nightshade's mysterious origin. Collects *Suicide Squad* #11-20, *Suicide Squad Annual* #1, *Checkmate* #1 and #8, *Deadshot* #1-4, *The Doom Patrol and Suicide Squad Special* #1, *Flash* #12, *Justice League International* #13, *Manhunter* #1 and #6, and *Secret Origins* #28 and #37.

DEADMAN'S DEMONS!

DEADMAN BY KELLEY JONES: THE COMPLETE COLLECTION (NEW EDITION)

Written by **MIKE BARON and TIM SEELEY**
Art and cover by **KELLEY JONES**
$34.99 US | 368 pages | 6 5/8" x 10 3/16" | Softcover | ISBN: 978-1-79951-767-2
ON SALE 7/21/26

He has gone from supernatural hero to insane spirit of evil. In this collection, Deadman faces a slew of malicious spirits and the damned humans attacked by these paranormal entities. He must save the souls of murdered carnival performers trapped in the abandoned remnants of a defunct circus train, rescue kidnapped children, and battle a tide of demons. Great power lies within Deadman, but it can only be unlocked if he faces the secrets within himself—secrets that have driven him mad. Can he save the souls of the living and the dead when he cannot save himself?

Deadman by Kelley Jones: The Complete Collection showcases classic stories featuring DC's horror icon, written by Mike Baron (*The Flash*, *The Punisher*) and illustrated by the acclaimed artist Kelley Jones (*Batman*, *The Sandman*). This expanded edition collects the Deadman *Action Comics Weekly* serial "Grave Doings" as well as *Deadman: Love After Death*, *Deadman: Exorcism*, and a new tale from *Batman: The Brave and the Bold* #13-16.

READ WHAT HAPPENED TO DEADMAN BEFORE HIS DC NEXT LEVEL SERIES!

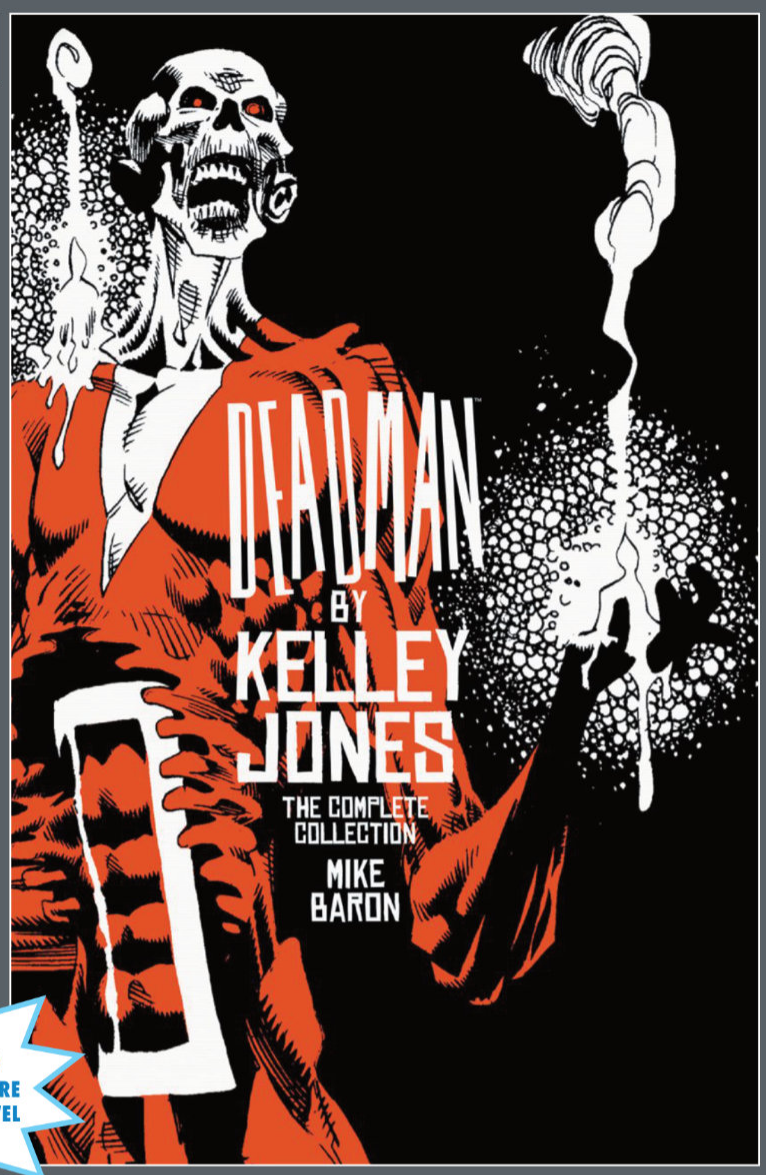

ONE OF THE LEGENDS OF TOMORROW IN HIS OWN EXPLOSIVE ADVENTURE!

FIRESTORM: THE NUCLEAR MAN (2026 EDITION)

Written by **GERRY CONWAY**
Art by **EDUARDO PANSICA and ROB HUNTER**
Cover by **EDUARDO PANSICA and ROB HUNTER**
$17.99 US | 144 pages | 6 5/8" x 10 3/16" | Softcover | ISBN: 978-1-79951-771-9
ON SALE 7/21/26

Gifted with the power of the atom, the superhero known as Firestorm has the building blocks of the universe at his fiery fingertips...but pulling himself together is his biggest challenge of all. Because Firestorm is not just one hero—he's a matrix of minds, including those of students Ronnie Raymond and Jason Rausch and the brilliant Professor Stein. Fused together, the fury of Firestorm is a force to be reckoned with. But broken apart, it's a ticking time bomb...and everyone from Firestorm's worst adversaries to the U.S. government wants to have their fingers on the button. Now Jason, Ronnie, and Professor Stein are locked in a race against time—and fearsome foes like Danton Black and Major Force—to preserve the Firestorm Protocol before it falls apart. Can they outrace their enemies and harness the power, or will the fire consume them one by one?

Find out in *Firestorm: The Nuclear Man*, a red-hot action-adventure saga from comics legend and co-creator Gerry Conway and artist Eduardo Pansica! Collects *Firestorm: The Nuclear Man* stories from *Legends of Tomorrow* #1-6.

TIMED WITH THE NEW FIRESTORM DC NEXT LEVEL SERIES!





A NEW ERA OF GREEN LANTERN!

GREEN LANTERN: KYLE RAYNER VOL. 1 (2026 EDITION)

Written by **RON MARZ**
Art by **DARRYL BANKS, ROMEO TANGHAL, FRED HAYNES, and others**
Cover by **DARRYL BANKS and ROMEO TANGHAL**
$34.99 US | 368 pages | 6 5/8" x 10 3/16" | Softcover | ISBN: 978-1-79951-772-6
ON SALE 7/28/26

Hal Jordan had been Earth's Green Lantern—a proud hero in an even prouder tradition. But even heroes have their limits, and when his hometown of Coast City was destroyed by Mongul, Hal Jordan reached his. When refused the power to change the past by the Green Lantern Corps' creators, something inside Hal snapped. He crossed the line he had sworn he never would and stripped the Guardians of the Universe and their legendary Green Lantern Corps of every shred of power they had, killing many of them in the process. He became a man consumed with his own rage, and an era of heroism ended.

Green Lantern: Kyle Rayner Vol. 1 collects (in chronological order) *Green Lantern* #48-57, *New Titans* #116-117, and *R.E.B.E.L.S.* #1 from Ron Marz, Darryl Banks, and Romeo Tanghal, comics creators who reinvented Green Lantern for a new generation!

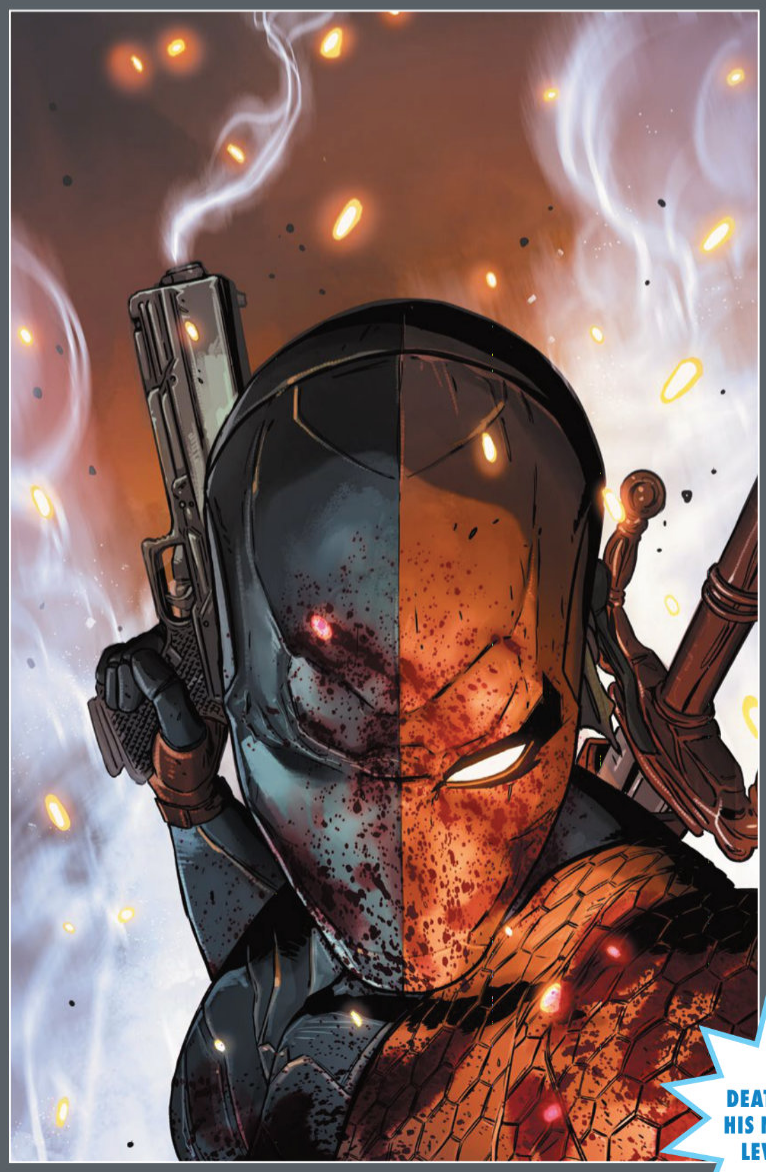

A HISTORY OF VIOLENCE!

DEATHSTROKE VOL. 1: THE PROFESSIONAL (2026 EDITION)

Written by **CHRISTOPHER PRIEST**
Art by **CARLO PAGULAYAN, JASON PAZ, LARRY HAMA, and others**
Cover by **ACO and ROMULO FAJARDO JR.**
$17.99 US | 144 pages | 6 5/8" x 10 3/16" | Softcover | ISBN: 978-1-79951-768-9
ON SALE 8/11/26

With a thousand enemies and a thousand kills, Slade Wilson—a.k.a. Deathstroke—is the world's greatest assassin. When an assignment in a war-torn African country leads him to an old teammate, Deathstroke discovers that his own daughter, Rose—a.k.a. the Ravager—has a price on her head. To save her life, he'll have to break his professional code and defeat his own unshakeable addiction to violence. Can Deathstroke run this gauntlet and survive with his family, his honor—his very life—intact?

Find out in *Deathstroke Vol. 1: The Professional*, exploding from the pages of DC's blockbuster Rebirth event! This exciting volume opens a new chapter in the life of one of comics' greatest villains—crafted by the legendary writer Christopher Priest and a killer team of artists, including Carlo Pagulayan, Larry Hama, Joe Bennett, and more! Collects issues #1-5 of the acclaimed series together with the *Deathstroke: Rebirth* one-shot.

SEE DEATHSTROKE IN HIS NEW DC NEXT LEVEL SERIES!

THE GREATEST CLAYFACE STORIES!

BATMAN ARKHAM: CLAYFACE (2026 EDITION)

Written by **BILL FINGER, LEN WEIN, MIKE W. BARR, and others**
Art by **BOB KANE, MARSHALL ROGERS, JIM APARO, and others**
Cover by **GUILLEM MARCH and TOMEU MOREY**
$24.99 US | 320 pages | 6 5/8" x 10 3/16" | Softcover | ISBN: 978-1-79951-765-8
ON SALE 8/4/26

Washed-up actor Basil Karlo. Matt Hagen, a common crook. Preston Payne, tragic scientist. These are just a few of the many people who have claimed the name Clayface! Some of them have incredible shape-changing abilities, while others have a deadly touch that can melt a person into a puddle of protoplasm. All of them have tormented the citizens of Gotham City and been defeated by the Dark Knight and his allies. Now witness the origins of their transformations and learn their ultimate fate!

Batman Arkham: Clayface collects some of the villain's greatest stories by some of the industry's greatest creators, including Ed Brubaker (*Captain America*), Len Wein (*Swamp Thing*), Mike W. Barr (*Batman and the Outsiders*), Darwyn Cooke (*DC: The New Frontier*), J.H. Williams III (*Batwoman*), Mike Mignola (*Hellboy*), and many more!



MORRISON AND BURNHAM'S REVOLUTIONARY BATMAN RUN IN ABSOLUTE FORMAT!

ABSOLUTE BATMAN INCORPORATED (2026 EDITION)

Written by **GRANT MORRISON**
Art by **CHRIS BURNHAM, YANICK PAQUETTE, J.H. WILLIAMS III, and others**
Cover by **CHRIS BURNHAM**
$125.00 US | 648 pages | 8 1/8" x 12 1/4" | Hardcover | ISBN: 978-1-79950-971-4
ON SALE 12/1/26

Throughout his tenure on such acclaimed comics as *Batman R.I.P.*, *Batman: The Return of Bruce Wayne*, and *Batman and Robin*, Eisner Award-winning and *New York Times* bestselling writer Grant Morrison has brought unprecedented depth and complexity to the world of the Dark Knight. Now DC Comics is proud to present Morrison's complete run on the revolutionary title *Batman Incorporated*.

Collecting all eight issues of the original series together with the *Leviathan Strikes!* one-shot and issues #0-13 of the second series from the New 52, this definitive Absolute Edition also features a special sketchbook section showcasing conceptual art and designs from Morrison and collaborators Chris Burnham, Yanick Paquette, and J.H. Williams III. Complete the Morrison run of Batman in Absolute format today!

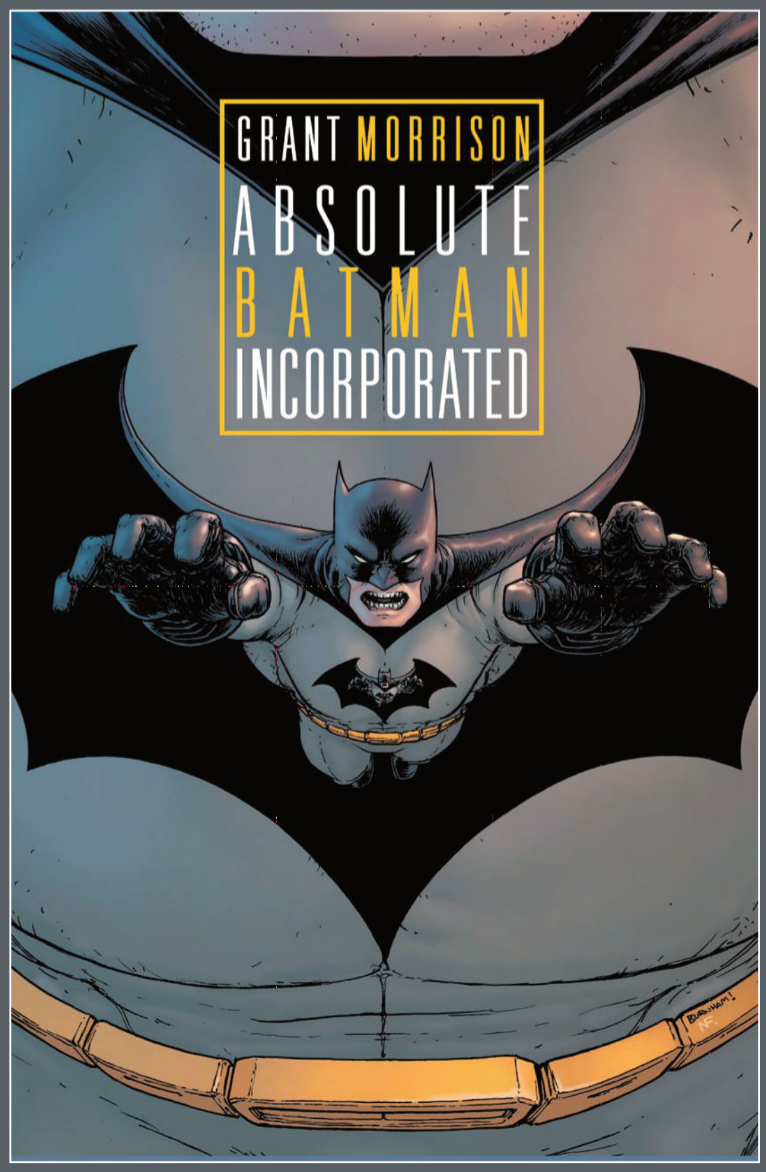



AQUAMAN RULES A WATER-COVERED EARTH!

AQUAMAN BY GEOFF JOHNS BOOK ONE

Written by **GEOFF JOHNS**
Art by **IVAN REIS, JOE PRADO, and others**
Cover by **IVAN REIS, JOE PRADO, and ROD REIS**
$29.99 US | 320 pages | 6 5/8" x 10 3/16" | Softcover | ISBN: 978-1-79950-862-5
ON SALE 7/28/26

Water covers the vast majority of the Earth, and beneath the waves, Arthur Curry, known as Aquaman, reigns supreme. Yet on the surface world, the King of the Seas is out of his depth.

The ocean he rules is disrespected. Aquaman and the deadly beauty Mera are ridiculed by the very humans they are sworn to protect. Humanity may not like him, but they're about to learn they do need him...as the dangers that lurk beneath the waves don't always stay there.

Bloodthirsty creatures emerge from the ocean's darkest depths full of hate and hunger. Black Manta, Aquaman's deadliest enemy, hunts Arthur's former allies with *deadly* intent. And a strange technology is rumored to be connected to Atlantis's ancient past...and its destruction.

Dive into this sensational adventure with *Aquaman by Geoff Johns Book One*, collecting *Aquaman* #0-13!



WILL THE BAT AND THE CAT EVER TIE THE KNOT?

BATMAN BY TOM KING BOOK THREE

Written by **TOM KING**
Art by **MIKEL JANÍN, TONY S. DANIEL, LEE WEEKS, and others**
Cover by **MIKEL JANÍN**
$39.99 US | 488 pages | 6 5/8" x 10 3/16" | Softcover | ISBN: 978-1-79950-886-1
ON SALE 8/11/26

It's official: Batman and Catwoman are getting married! The wedding of the century is just around the corner, but it's a long way down the aisle, and seating arrangements are the least of the happy couple's worries.

Poison Ivy tries her hand at world domination. The Joker has decided he will be Batman's best man by any means necessary. And Booster Gold, a time-traveling hero, crashes the party with a dangerous mission through the space-time continuum.

Then, the Russian assassin called the KGBeast is back with an anonymous puppet master pulling his strings. And Bruce Wayne...has jury duty?!

Batman by *Tom King Book Three* collects *Batman* #41-60 and *DC Nation* #0!

BATMAN AND CATWOMAN'S HAPPILY EVER AFTER MAY NEVER BE!

BATMAN BY TOM KING OMNIBUS VOL. 2

Written by **TOM KING and JOSHUA WILLIAMSON**
Art by **MIKEL JANÍN, JOËLLE JONES, CLAY MANN, and others**
Cover by **CLAY MANN**
$125.00 US | 992 pages | 7 1/4" x 10 7/8" | Hardcover | ISBN: 978-1-79950-877-9
ON SALE 8/4/26

Catwoman said yes to Batman's marriage proposal, but there's much to be done before they can wed: getting a dress, finalizing the guest list, and dealing with the small matter of Catwoman being framed...for 237 murders?! If all else goes smoothly, this will be a marriage all of Gotham City can celebrate. But things in Gotham never go smoothly, especially when The Joker is ready to be the ultimate wedding crasher!

And later, Batman is pushed to his limit when he discovers that his recent brutal encounters with Mr. Freeze, the KGBeast, and more were all orchestrated by the same unseen mastermind. The Penguin claims Bane is pulling the strings, but Bane is in a near-catatonic state and safely locked away in Arkham Asylum. Someone is lying...but who?

Collects *Batman* #33-69, *The Flash* #64-65, and stories from *DC Nation* #0 and *Batman Secret Files* #1!

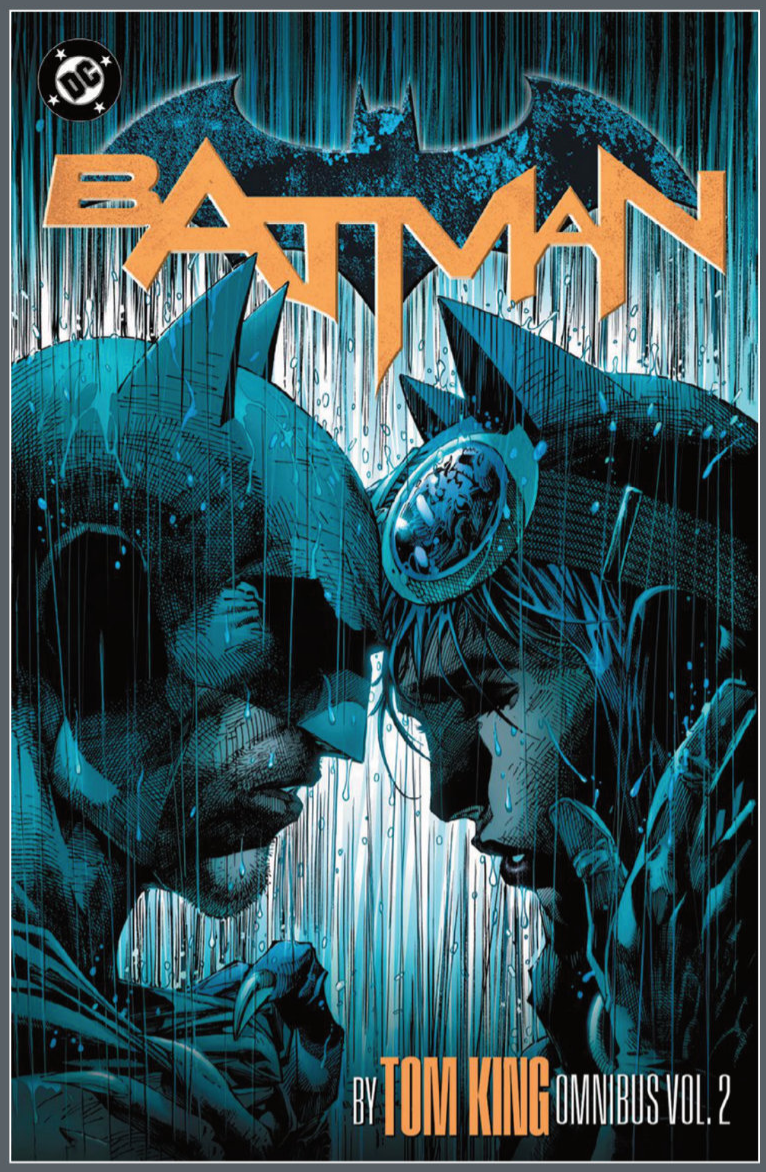

NOT FINAL COVER

HERE THERE BE MONSTERS...

BATWOMAN OMNIBUS (2026 EDITION)

Written by **J.H. WILLIAMS III, W. HADEN BLACKMAN, and GREG RUCKA**
Art by **J.H. WILLIAMS III, TREVOR McCARTHY, AMY REEDER, and others**
Cover by **J.H. WILLIAMS III**
$125.00 US | 888 pages | 7 1/4" x 10 7/8" | Hardcover | ISBN: 978-1-79950-875-5
ON SALE 8/4/26

Determined to dispense her own brand of justice, Batwoman wastes no time in pursuing the Lewis Carroll-inspired criminal known as Alice. But she isn't the only threat: La Llorona, the Weeping Woman of urban legend, is abducting the city's children. And when a terrifying creature of ancient myth emerges and rears its serpentine head, Batwoman must team up with another warrior who has experience slaying monsters of old: Wonder Woman!

Written and illustrated by *New York Times* bestselling writer and illustrator J.H. Williams III (*The Sandman: Overture*), accompanied by W. Haden Blackman (*Elektra*) and Greg Rucka (*Detective Comics*) on writing duties with Trevor McCarthy, Amy Reeder, and more on art, *Batwoman Omnibus* is a can't-miss for fans of Gotham's other dark avenger. Collects *Detective Comics* #854-863, *Batwoman* (New 52) #0, *Batwoman* #0-24, and *Batwoman Annual* #1.

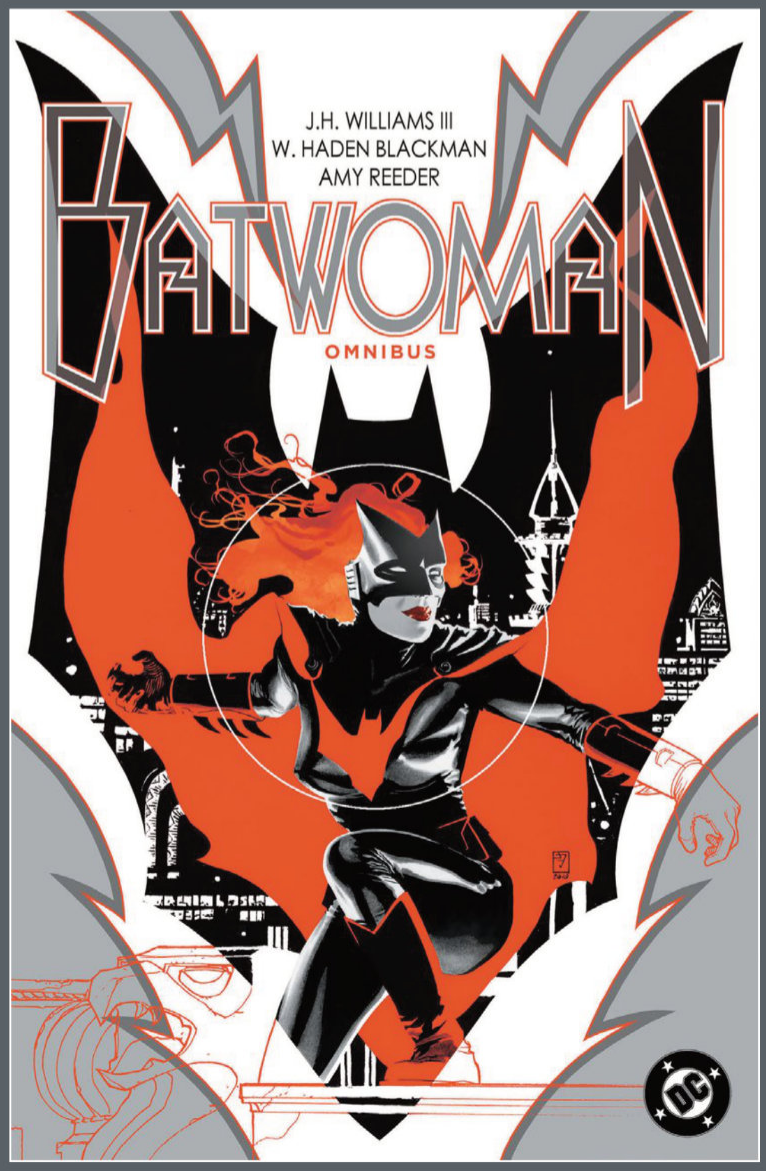



THE THRILLING CONCLUSION TO SIMONE'S ACCLAIMED AND BUTT-KICKING RUN!

BIRDS OF PREY BY GAIL SIMONE OMNIBUS VOL. 2

Written by **GAIL SIMONE and others**
Art by **NICOLA SCOTT, ED BENES, PAULO SIQUEIRA, and others**
Cover by **NICOLA SCOTT**
$100.00 US | 896 pages | 8 1/8" x 12 1/4" | Hardcover | ISBN: 978-1-79950-827-4
ON SALE 8/4/26

The Birds are back in action—smarter, tougher, and more fearless than ever. Gail Simone's legendary run continues with high-stakes missions, deep character drama, and a sisterhood that never quits. Return to Oracle, Black Canary, Huntress, and Lady Blackhawk, and meet new teammates for Simone's epic conclusion to the Birds of Prey adventures!

Collects *Birds of Prey* (vol. 1) #91-108, *Birds of Prey* (vol. 2) #1-15, and stories from *Convergence Nightwing/Oracle* #1 and *Birds of Prey Giant* #1, with a brand-new introduction by Gail, and more!



A TALE OF GOTHAM BEFORE BATMAN BY ACCLAIMED WRITER TOM KING!

GOTHAM CITY: YEAR ONE DELUXE EDITION

Written by **TOM KING**
Art and cover by **PHIL HESTER and ERIC GAPSTUR**
$34.99 US | 280 pages | 7 1/16" x 10 7/8" | Hardcover | ISBN: 978-1-79950-871-7
ON SALE 8/4/26

Gotham City, 1961. Helen Wayne, the "princess of Gotham" and heir of Richard and Constance Wayne has been kidnapped, and P.I. Slam Bradley finds himself embroiled in the case. As his investigation deepens, Gotham's history of police corruption and fragile race relations is revealed. And as the threat of a race riot grows with every new revelation, Slam begins to realize that the city he grew up in still has lots of secrets to hide.

This deluxe edition, written by Eisner Award-winning writer Tom King (*Supergirl: Woman of Tomorrow*) and illustrated by Eisner-nominated artist Phil Hester (*Swamp Thing*), collects *Gotham City: Year One* #1-6 and features a brand-new cover and foreword by Phil Hester, a director's cut of issue #1 showcasing the final lettering script and inks, behind-the scenes art by Hester, a variant cover gallery, and more!

ANIMALS ARE THE MASTERS OF MEN—AND THE WORLD IS A MADHOUSE!

KAMANDI BY JACK KIRBY OMNIBUS (2026 EDITION)

Written by **JACK KIRBY and GERRY CONWAY**
Art and cover by **JACK KIRBY and MIKE ROYER**
$125.00 US | 896 pages | 7 1/4" x 10 7/8" | Hardcover | ISBN: 978-1-79950-878-6
ON SALE 8/4/26

After shaking the very foundations of the DC Universe in the 1970s with his classic Fourth World titles, comics titan Jack "The King" Kirby redirected his unstoppable artistic energy into an all-new series that would prove to be one of his most enduring creations—the post-apocalyptic world of Kamandi, the Last Boy on Earth!

This oversized omnibus edition collects issues #1-40 of the beloved classic and features informative essays from acclaimed artist and storyteller Bruce Timm and longtime Kirby collaborator Mike Royer, finally reprinted on period appropriate paper.

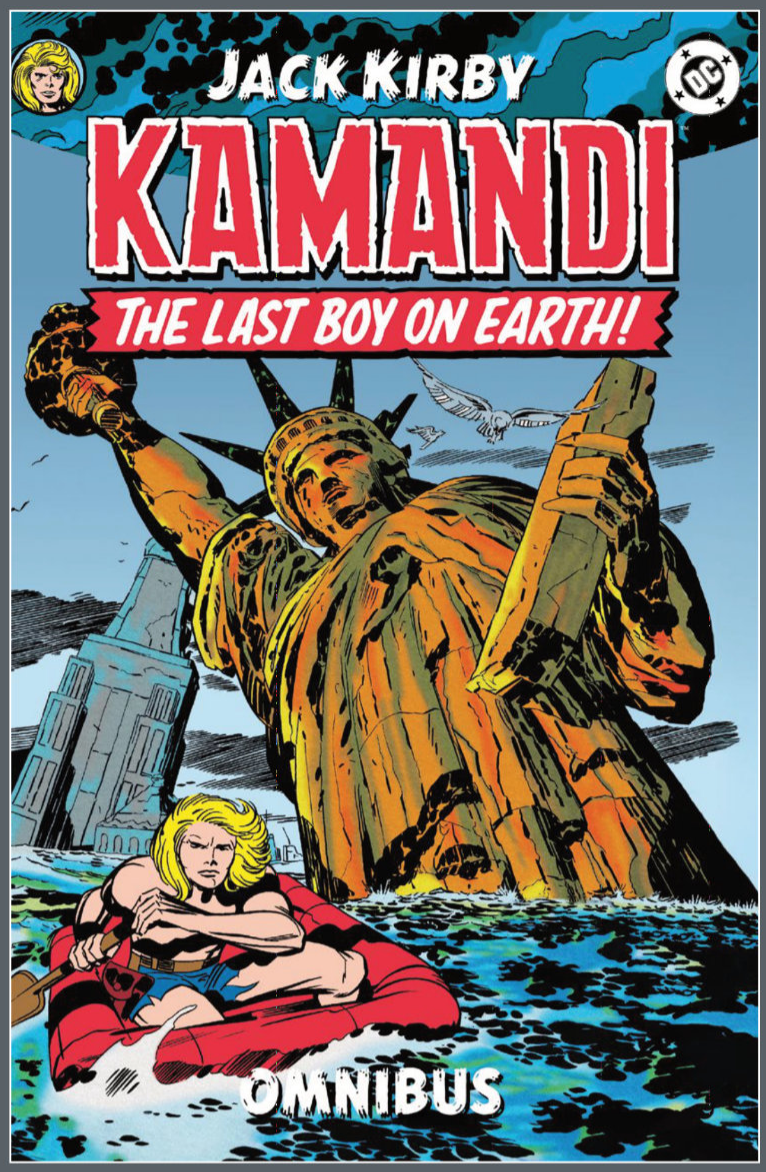

FEATURES A NEVER-BEFORE-SEEN MILESTONE STORY FOR THE FIRST TIME IN PUBLICATION!

MILESTONE COMPENDIUM FIVE

Written by **DWAYNE McDUFFIE, IVAN VELEZ JR., JACKIE CHING, and others**
Art by **JEFF MOORE, HO CHE ANDERSON, CHRISCROSS, and others**
Cover by **DENYS COWAN and HO CHE ANDERSON**
$59.99 US | 1344 pages | 6 5/8" x 10 3/16" | Softcover | ISBN: 978-1-79950-832-8
ON SALE 7/21/26

The original Milestone universe ends in this final compendium that collects the remaining series runs of *Static*, *Hardware*, *Icon*, and *Blood Syndicate*. This volume also features the *Heroes* and *Wise Son: White Wolf* miniseries, plus other appearances of Static throughout the early 2000s during the height of the *Static Shoch* animated series.

Collects *Blood Syndicate* #33-35, *Hardware* #39-50, *Heroes* #1-6, *Icon* #38-42, *Milestone Forever* #1-2, *Static* #32-45, *Static Shoch!: Rebirth of the Cool* #1-4, *Static Shoch Special* #1, and *Wise Son: The White Wolf* #1-4, plus bonus content from *9-11: The World's Finest Comic Book Writers & Artists Tell Stories to Remember* #2, *Superman & Batman Magazine* #7, and for the first time ever, an exclusive look at the never-before-published *Xombi Hanukkah Special* by John Rozum and Guy Davis!





RETURN TO POWER GIRL'S GREATEST ERA!

POWER GIRL: NEW BEGINNINGS AND OLD FRIENDS OMNIBUS

Written by **JUSTIN GRAY, JIMMY PALMIOTTI, JUDD WINICK, GEOFF JOHNS, LILAH STURGES, and AMANDA CONNER**
Art by **AMANDA CONNER, JIMMY PALMIOTTI, SAMI BASRI, and HENDRY PRASETYA**
Cover by **AMANDA CONNER and PAUL MOUNTS**
$125.00 US | 880 pages | 7 1/16" x 10 7/8" | Hardcover | ISBN: 978-1-79950-872-4
ON SALE 8/4/26

Power Girl leaves her old life—and old Earth—behind to reinvent herself in New York City, but trouble continues to follow Kara Zor-L (a.k.a. Karen Starr) like a bad penny! Besides battling archenemies like the Ultra-Humanite, Satanna, and the shadowy Max Lord, the Kryptonian heroine also contends with bankruptcies, hostile takeovers, and other corporate skulduggery in this uniquely entertaining chapter of her tumultuous career. Crafted by fan-favorite creators Justin Gray, Jimmy Palmiotti, Amanda Conner, Judd Winick, Geoff Johns, Sami Basri, Hendry Prasetya, and Matthew Sturges, this comprehensive omnibus edition collects all of Power Girl's adventures from the pages of *JSA: Classified* #1-4, *Supergirl* #12, *Terra* #1-4, *Power Girl* #1-27, and *Wonder Woman* #600 and includes new essays and sketches from Palmiotti, Conner, and Winick!

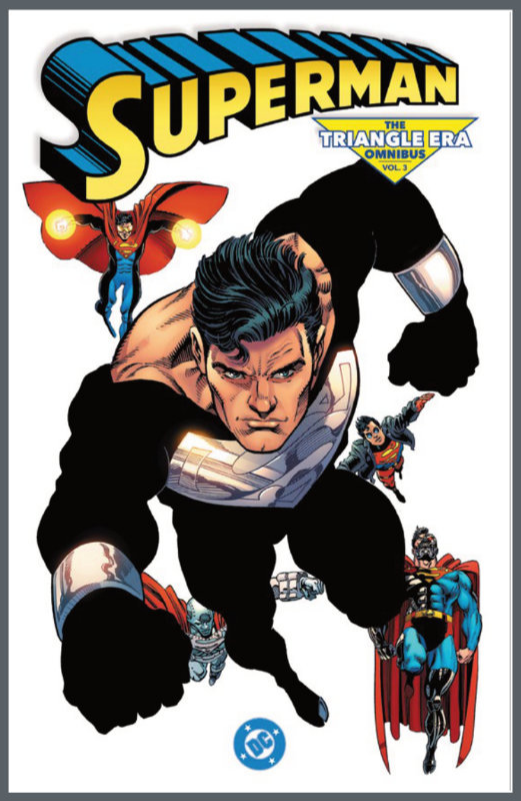

THE REIGN OF THE SUPERMEN BEGINS!

SUPERMAN THE TRIANGLE ERA OMNIBUS VOL. 3

Written by **DAN JURGENS, KARL KESEL, LOUISE SIMONSON, ROGER STERN, and others**
Art by **DAN JURGENS, BUTCH GUICE, JON BOGDANOVE, TOM GRUMMETT, and others**
Cover by **DAN JURGENS and BRETT BREEDING**
$150.00 US | 1520 pages | 7 1/16" x 10 7/8" | Hardcover | ISBN: 978-1-79950-876-2
ON SALE 8/11/26

This direct continuation of the Death of Superman storyline features the debuts of Steel and the clone Superboy, plus even more unforgettable moments, such as the destruction of Coast City and Kal-El donning the black Kryptonian war suit for the first time! Collects *Action Comics* #687-697, *Action Comics Annual* #5 and #500-510, *Adventures of Superman Annual* #5, *Superman* #78-88, *Superman Annual* #5, *Superman: The Man of Steel* #22-32, *Superman: The Man of Steel Annual* #2, and *Green Lantern* #46, plus the *Superman/Doomsday: Hunter/Prey* miniseries written and illustrated by Dan Jurgens.

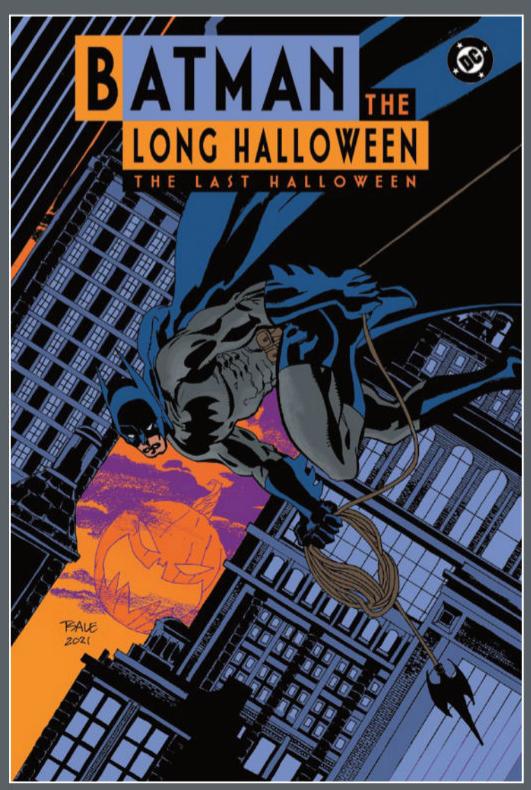

THE GRAND-FINALE TO THE LONG HALLOWEEN SAGA!

BATMAN: THE LONG HALLOWEEN: THE LAST HALLOWEEN

Written by **JEPH LOEB**
Art by **EDUARDO RISSO and more!**
Cover by **TIM SALE**
$29.99 US | 336 pages | 6 5/8" x 10 3/16" | Softcover | ISBN: 978-1-79950-598-3
ON SALE 8/25/26

Jeph Loeb teams with 10 of the greatest artists in comics for a brand-new mystery, paying tribute to the amazing artistic legacy of the late Tim Sale!

Loeb has returned to the world of The Long Halloween for its much-anticipated final act: *Batman: The Last Halloween*, an all-new 10-part mystery. In each issue, Loeb will be joined by one of the top artists in comics, in a beautiful and lovingly crafted tribute to Sale's art and legacy.

This collection includes *Batman The Long Halloween: The Last Hallowen* #1-10 and *Batman: The Long Halloween Special*, Loeb and Sale's final collaboration and the prelude to *The Last Halloween.*

FULLY REMASTERED TO ORIGINAL COLORS BY LEGENDARY COLORIST JOSÉ VILLARUBIA, EXPERIENCE THE ORIGINAL SWAMP THING SAGA IN READING ORDER, FROM HIS HORRIFYING ORIGIN UP THROUGH HIS EVERY ADVENTURE LEADING INTO ALAN MOORE'S RUN.

SWAMP THING: DARK GENESIS OMNIBUS

Written by **LEN WEIN, DAVID MICHELINIE, MARTIN PASKO, and others**
Art by **BERNIE WRIGHTSON, NESTOR REDONDO, THOMAS YEATES, and others**
Cover by **BERNIE WRIGHTSON**
$150.00 US | 1136 pages | 7 1/16" x 10 7/8"| Hardcover | ISBN: 978-1-79950-905-9
ON SALE 11/24/26

One of the greatest comics sagas ever told begins here! Presented in a two-volume, prestigious, oversize hardcover set with high-end, period appropriate paper, welcome to the complete story of Swamp Thing. In this first set (which leads directly into the *Swamp Thing by Alan Moore Omnibus*—with original color—coming soon!), experience the stories that changed comics forever and set the precedent for decades of groundbreaking stories and timeless runs.

Collects *Swamp Thing* #1-25 (the final issue completed for the first time with Joe Rubinstein and José Villarubia), *The Saga of the Swamp Thing* #1-15, *The Saga of the Swamp Thing Annual* #1, *The Brave and the Bold* #122 and #176, *DC Comics Presents* #8, *Challengers of the Unknown* #81-87, and stories from *Phantom Stranger* #14, *House of Secrets* #92 and #140, and the unpublished Patchwork Man tale from the lost version of *House of Secrets* #141. Featuring extensive essays and never-before-seen scripts, art, and more!

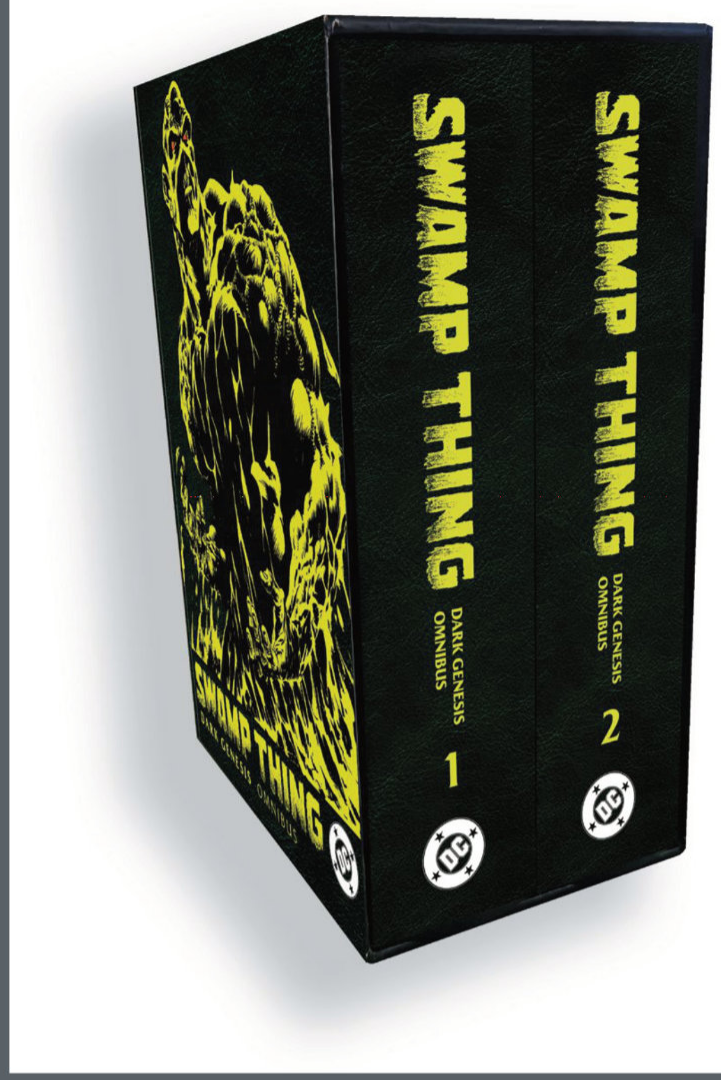

TEEN TITANS NO MORE, THE FINAL CHAPTER OF MARV WOLFMAN'S TITANS ODYSSEY BEGINS HERE!

THE NEW TITANS OMNIBUS VOL. 1

Written by **MARV WOLFMAN, GEORGE PÉREZ, and others**
Art by **GEORGE PÉREZ, TOM GRUMMETT, and others**
Cover by **GEORGE PÉREZ**
$125.00 US | 1250 pages | 7 1/16" x 10 7/8" | Hardcover | ISBN: 978-1-79950-873-1
ON SALE 8/18/26

The legendary return of George Pérez to the Titans with Marv Wolfman ushered in a new era for these heroes! From the origin of Wonder Girl and Dick Grayson to the introduction of new villains, the return of Deathstroke, new team members, the death of the Titans, and more...the end of Marv Wolfman's Titans odyssey begins here! Collects *The New Titans* #50-76, *The New Titans Annual* #5-6, *Secret Origins Annual* #3, *Batman* #436-442, *Hawk and Dove* #11-12, *Hawk and Dove Annual* #1, and a story from *Secret Origins* #46.

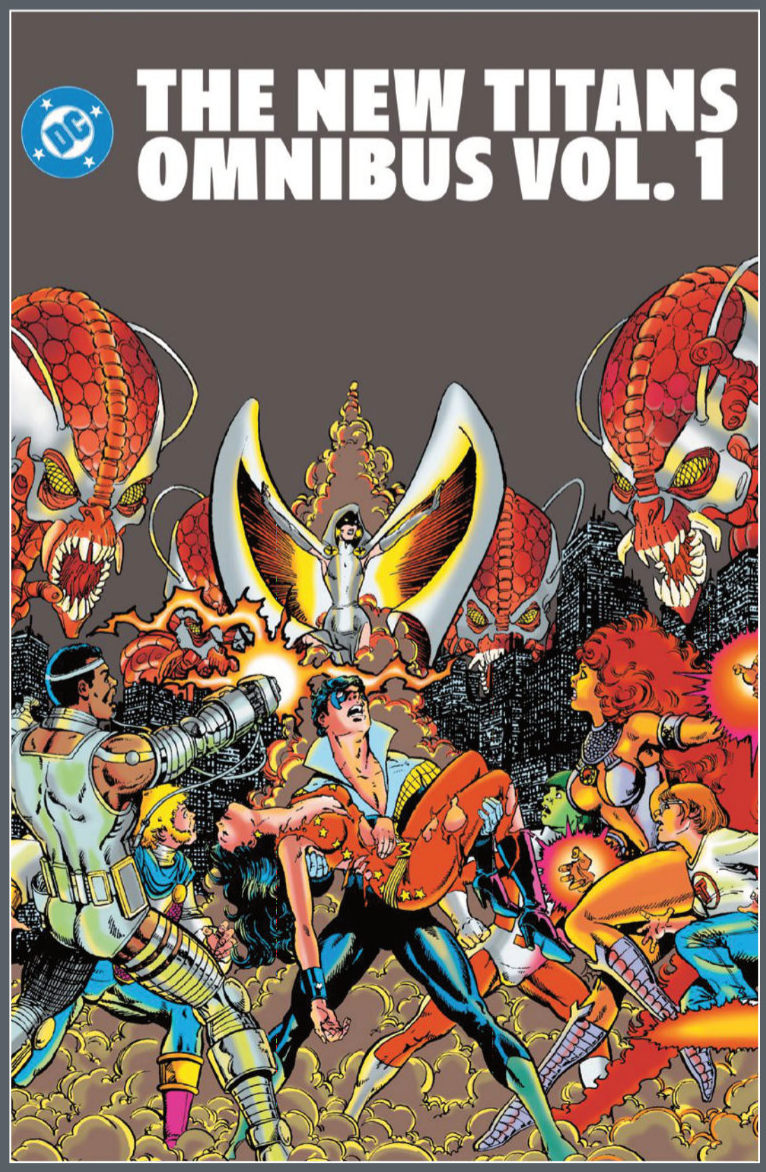

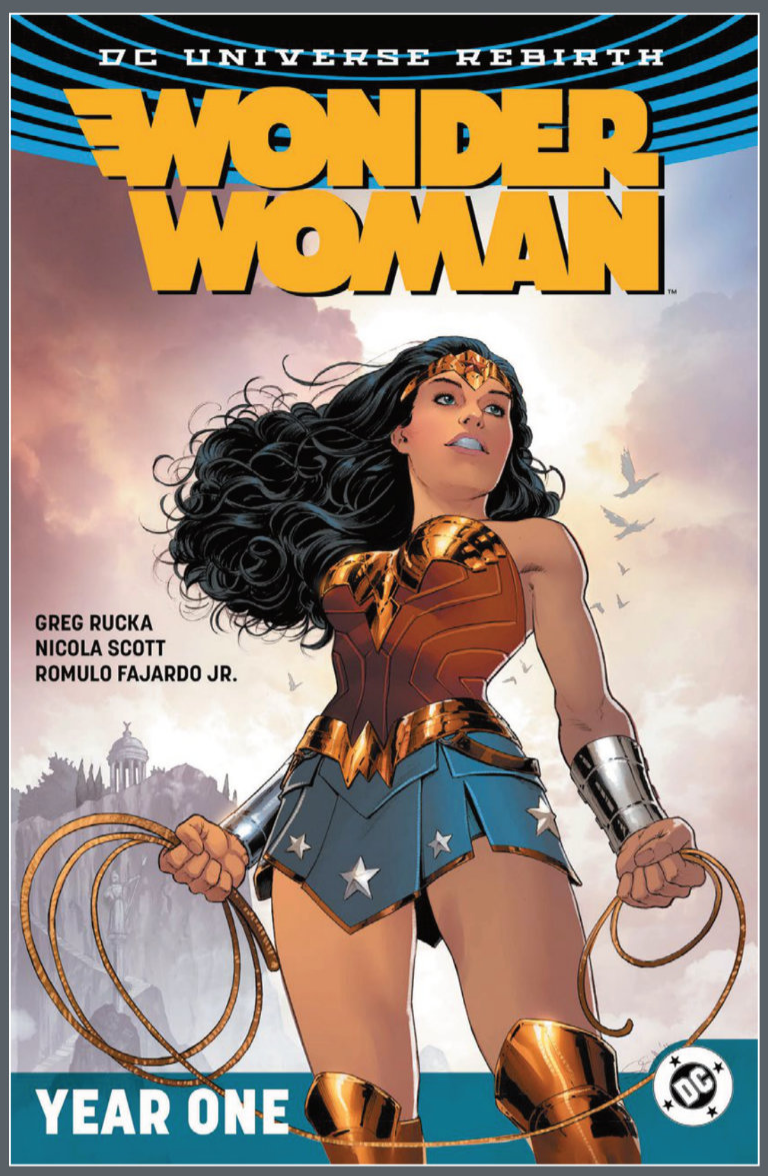

THE ORIGIN OF WONDER WOMAN!

WONDER WOMAN VOL. 2: YEAR ONE (2026 EDITION)

Written by **GREG RUCKA**
Art by **NICOLA SCOTT and BILQUIS EVELY**
Cover by **NICOLA SCOTT**
$17.99 US | 168 pages | 6 5/8" x 10 3/16" | Softcover | ISBN: 978-1-79950-887-8
ON SALE 8/11/26

The island of Themyscira is a paradise. Far from Man's World, the Amazons live a life of physical, intellectual, and emotional perfection...and isolation. But then an aircraft from another civilization crash-lands on the Amazons' island and changes their lives forever.

Princess Diana has lived her entire life in her homeland's blessed air. Her friends, her lovers, and her mother are all here. But this glimpse of a world outside stirs a higher calling within her. An entire planet cries for help. A whole world needs her protection. And the gods would see her fail.

But Diana of Themyscira is a woman of destiny. A woman of power. A woman of wonder...

The legendary Wonder Woman creative team of Greg Rucka and Nicola Scott reunite for *Wonder Woman Vol. 2: Year One*! Exploding from the blockbuster DC Rebirth event, it's the untold origin of the Amazon Princess, her archenemies Ares and Cheetah, and more! Collects *Wonder Woman* #2, #4, #6, #8, #10, #12, and #14.



THE FOUNDATIONAL ADVENTURES OF WONDER WOMAN BY HER CREATORS CONTINUE!

WONDER WOMAN: THE GOLDEN AGE OMNIBUS VOL. 3 (2026 EDITION)

Written by **WILLIAM MOULTON MARSTON, JOYE MURCHISON, and ROBERT KANIGHER**
Art by **HARRY G. PETER**
Cover by **EVAN "DOC" SHANER**
$125.00 US | 784 pages | 7 1/4" x 10 7/8" | Hardcover | ISBN: 978-1-79950-978-3
ON SALE 12/1/26

One of comics' truly iconic characters, Princess Diana of Themyscira—known to most as Wonder Woman—is the world's most popular heroine. Armed with her super-strength, magic lasso, bullet-defying bracelets, and invisible plane, she has fought evil-doers for over 75 years!

Wonder Woman: The Golden Age Omnibus Vol. 3 chronicles the Amazing Amazon's adventures, as written by William Moulton Marston, Joye Murchison, and Robert Kanigher and illustrated by the inimitable Harry G. Peter. Originally published in *Sensation Comics* #49-69, *Comic Cavalcade* #14-22, and *Wonder Woman* #16-25, this collection includes dozens of meticulously restored stories.

DC CONNECT CHECKLIST

PERIODICALS:

Available Wednesday, June 3, 2026
_Absolute Green Lantern #15 3v
_Absolute Superman #20 3v
_Adventures of Superman: Book of El #9 2v
_Batgirl #20 2v
_Batman #10 5v
_Bizarro: Year None #2 5v
_DC x Sonic the Hedgehog: Metal Legion #2 3v
_Harley & Ivy: Life & Crimes #6 2v
_JSA #20 1v
_Justice League: Dream Girls – A DC Pride Event #1 2v
_Poison Ivy #45 4v
_Supergirl: Survive #1 3v
_The Deadman #1 6v

Available Wednesday, June 10, 2026
_Absolute Batman #21 4v
_Absolute Catwoman #1 8v
_Action Comics #1099 3v
_Barbara Gordon: Breakout #2 3v
_Batwoman #4 4v
_Bleeding Hearts #5 1v
_Emperor Aquaman #18 3v
_Green Lantern Corps #17 2v
_Justice League: Dream Girls – A DC Pride Event #2 2v
_Supergirl #14 4v
_Supergirl and the Legion of Super Heroes #23 Facsimile Edition 3v
_The Fury of Firestorm #3 3v

Available Wednesday, June 17, 2026
_Absolute Flash #16 3v
_Absolute Green Arrow #2 4v
_Batman/Superman: World's Finest #52 3v
_Catwoman #88 3v
_Deathstroke: The Terminator #4 3v
_End of Life #5 1v
_Justice League: Dream Girls – A DC Pride Event #3 2v
_Lobo #4 4v
_Lobo #1 Facsimile Edition
_New Titans #36 3v
_Nightwing #139 2v
_Superman Unlimited #14 3v
_Wonder Woman #34 4v

Available Wednesday, June 24, 2026
_Absolute Wonder Woman #21 3v
_JLA/Avengers #2 Facsimile Edition 2v
_Detective Comics #1110 3v
_Gotham Academy: First Year #5 1v
_Green Lantern #36 2v
_Harley Quinn #63 4v
_Justice League Unlimited #20 7v
_Justice League: Dream Girls – A DC Pride Event #4 2v
_Summer of Supergirl Special #1 3v
_Superman #39 5v
_Superman: Father of Tomorrow #2 2v
_Swamp Thing 1989 #3 1v
_The Flash #34 2v
_The Peril of the Brutal Dark: An Ezra Cain Mystery #5 1v
_Zatanna #3 3v

COLLECTED EDITION BOOKS:

Available Tuesday, July 21, 2026
_DC Finest: Suicide Squad: The Nightshade Odyssey
_Injustice: Gods Among Us: Year One: DC Compact Comics Edition
_Milestone Compendium Five

Available Tuesday, July 28, 2026
_Aquaman by Geoff Johns Book One
_DC Finest: Green Lantern: Hard-Traveling Heroes

Available Tuesday, August 4, 2026
_Aquaman Vol. 2: Justice League Blue
_Batman by Tom King Omnibus Vol. 2
_Batman/Static: Beyond
_Batwoman Omnibus (2026 Edition)
_Birds of Prey by Gail Simone Omnibus Vol. 2
_Catwoman Vol. 3: Court of Fools
_Dark Nights: Metal: DC Compact Comics Edition
_DC Finest: Justice League of America: Crisis on Earth-X
_DC K.O.
_DC K.O.: All Fight
_DC K.O.: Battle Royale
_Gotham City: Year One: Deluxe Edition
_Kamandi by Jack Kirby Omnibus (2026 Edition)
_Power Girl by Jimmy Palmiotti and Amanda Conner Omnibus
_Teen Titans Go! ...On Strike!

Available Tuesday,August 11, 2026
_Batgirl Vol. 3: The War of Shadows
_Batman by Tom King Book Three
_Batman: Detective Comics Vol. 3: The Courage That Kills
_DC K.O. Superman
_JSA Vol. 3: Year One
_Superman Unlimited Vol. 2: This Looks Like a Job...
_Superman: The Triangle Era Omnibus Vol. 3
_Wonder Woman Vol. 2: Year One (2026 Edition)

Available Tuesday, August 18, 2026
_Batman/Superman: World's Finest Vol. 9: The Merger
_DC K.O. Justice League Unlimited
_The New Titans Omnibus Vol. 1

Available Tuesday, August 25, 2026
_Absolute Martian Manhunter Vol. 2: The Agency
_Batman: The Long Halloween: The Last Halloween

Available Tuesday, September 1, 2026
_Bruce Wayne: Not Super: The Bat-Catastrophe

Available Tuesday, November 24, 2026
_Swamp Thing: Dark Genesis Omnibus

Available Tuesday, December 1, 2026
_Absolute Batman Incorporated (2026 Edition)
_Wonder Woman: The Golden Age Omnibus Vol. 3 (2026 Edition)

VARIANT COVERS & CONTENT CODE KEY

1v = ONE VARIANT COVER
2v = TWO VARIANT COVERS
3v = THREE VARIANT COVERS
4v = FOUR VARIANT COVERS
5v = FIVE VARIANT COVERS
6v = SIX VARIANT COVERS
7v = SEVEN VARIANT COVERS
8v = NINE VARIANT COVERS
11v = ELEVEN VARIANT COVERS

FILL OUT THIS CHECKLIST AND RETURN TO YOUR RETAILER TO MAKE SURE YOU DON'T MISS THE LATEST FROM DC!
(Tuesday availability at participating stores)

TO SEE IMAGES OF ALL THE VARIANT COVERS NOT FEATURED IN THIS CATALOG, GO TO:
LUNARDISTRIBUTION.COM/HOME/MEDIA

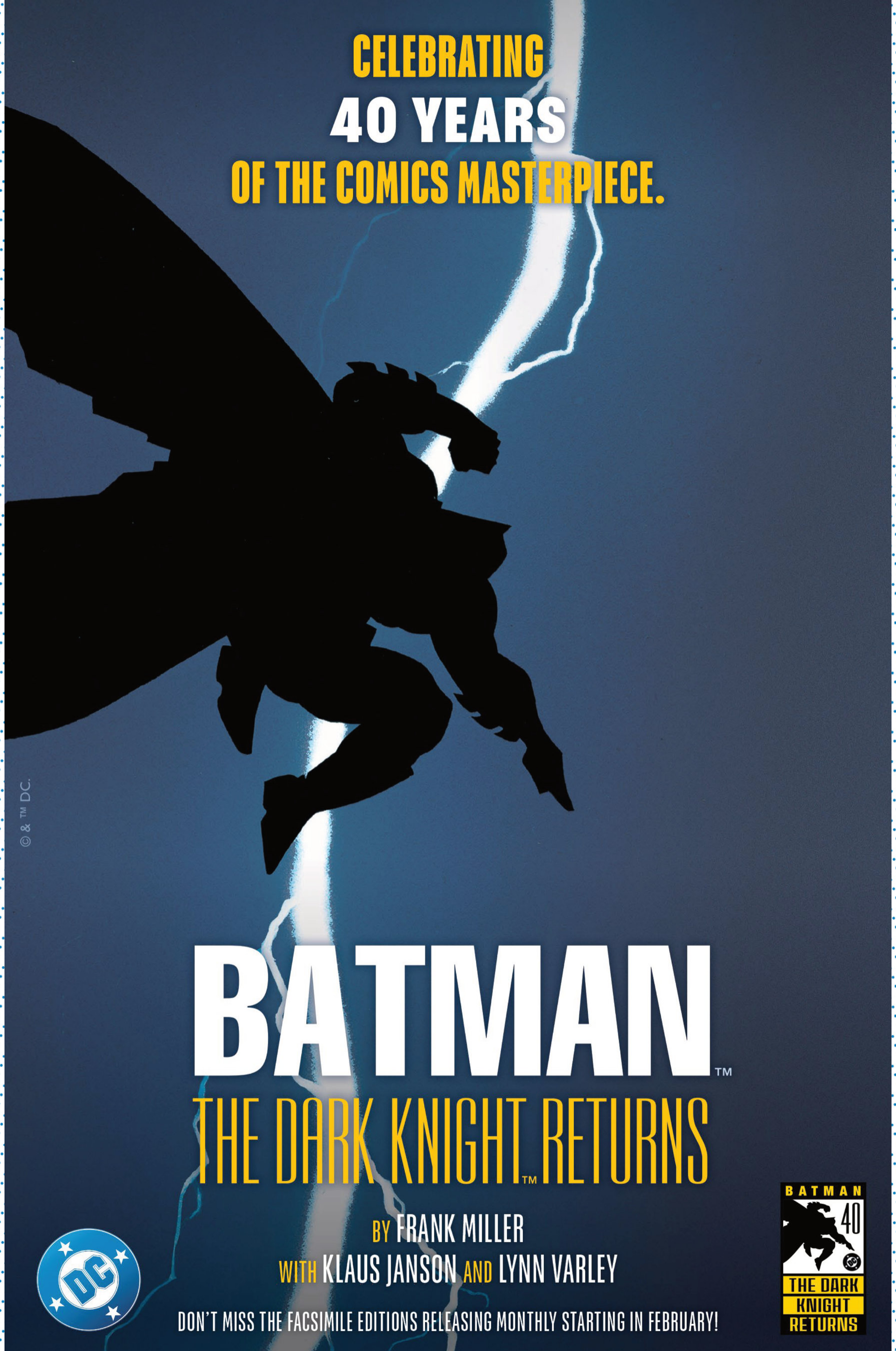
CELEBRATING
40 YEARS
OF THE COMICS MASTERPIECE.
© & ™ DC.
BATMAN™
THE DARK KNIGHT™ RETURNS
BY FRANK MILLER
WITH KLAUS JANSON AND LYNN VARLEY
DON'T MISS THE FACSIMILE EDITIONS RELEASING MONTHLY STARTING IN FEBRUARY!
BATMAN 40
THE DARK KNIGHT RETURNS

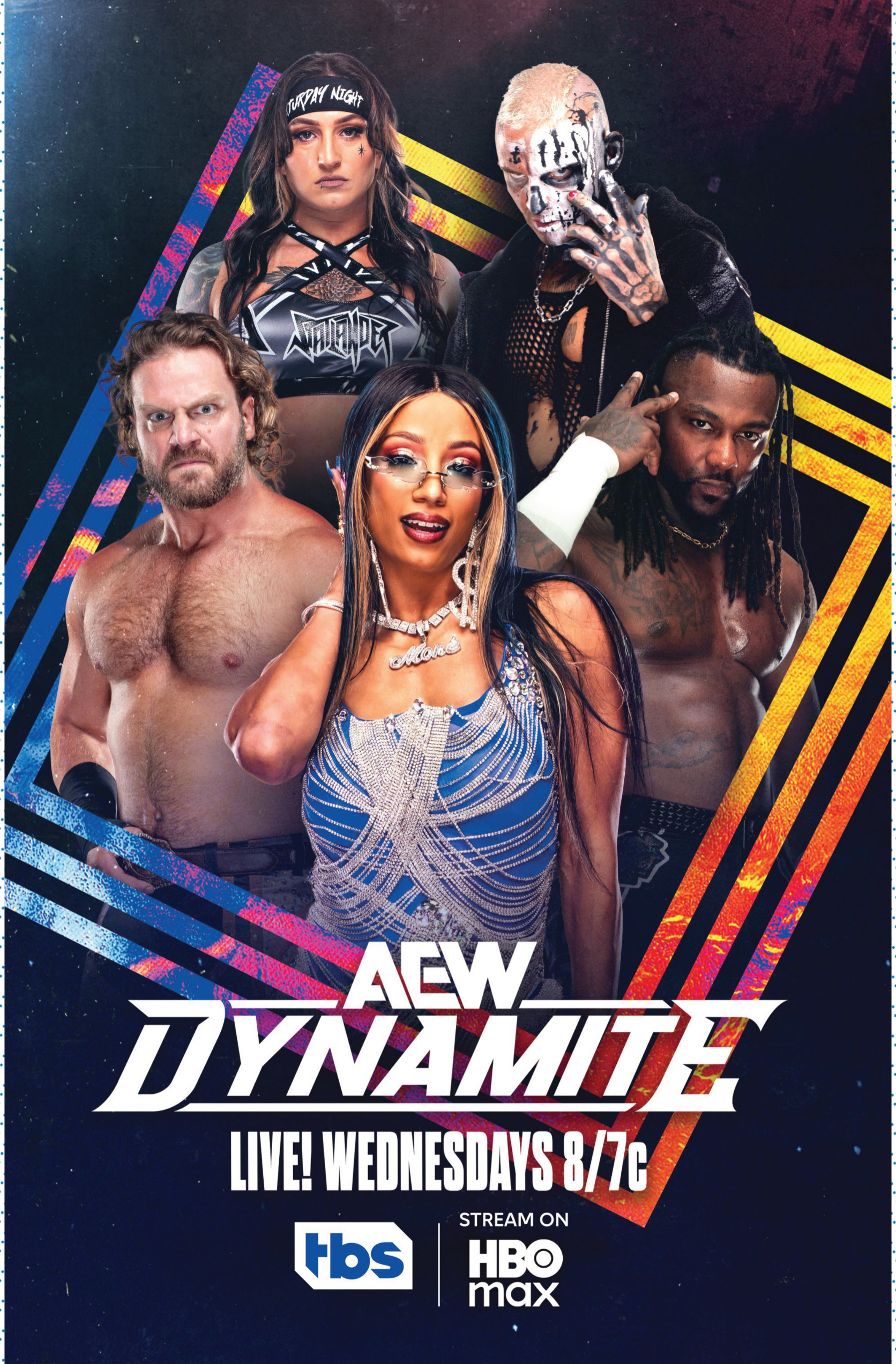
AEW
DYNAMITE
LIVE! WEDNESDAYS 8/7c
tbs
STREAM ON
HBO max

DRAWN & QUARTERLY

APRIL 2026



Declaration/Emancipation Illustrated by **R. SIKORYAK**
Betas by **NICK MAANDAG**
Moominsummer Madness by **TOVE JANSSON**

Artwork from ***Declaration/Emancipation Illustrated*** in stores July 1, 2026! **ISBN 978-1-77046-717-0**

Drawn & Quarterly

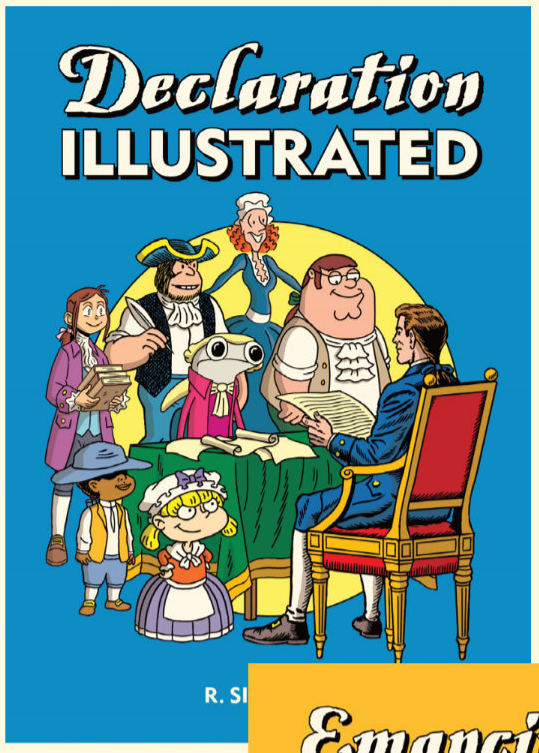

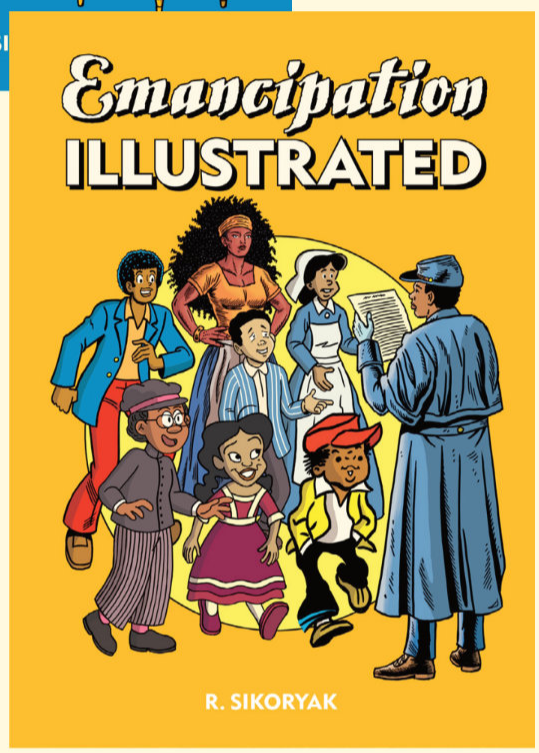

DECLARATION/ EMANCIPATION ILLUSTRATED

R. SIKORYAK

R.Sikoryak revisits the Declaration of Independence on the 250th anniversary of its signing.

R. Sikoryak, the cartoonist who cemented his reputation as the king of the visual mash-up with *Masterpiece Comics* and *The Unquotable Trump*, sets his sights on the documents that shaped the United States during the Revolutionary and Civil Wars. A prequel of sorts to his *Constitution Illustrated*, Sikoryak presents the unabridged text of the Declaration of Independence alongside the Emancipation Proclamation and the Gettysburg Address in a double sided book, rendered in the bright, bold, and iconic styles of over 100 different American comics, cartoons, and graphic novels from over a century.

The severing of colonial ties to Great Britain and the critical turning points in American history that followed have never been more vividly manifested than in the skillful hands of Sikoryak, who doesn't hesitate to dream up Jeffy from *Family Circus* as Thomas Jefferson and Mr. Magoo as a British loyalist. King George III is deliciously portrayed as pop culture's most famous villains, such as Thanos, The Joker, Scar from *The Lion King*, and many more. Sikoryak also skillfully adopts the styles of such comic artists as Will Eisner of *The Spirit*, Allie Brosh of *Solutions and Other Problems*, Morrie Turner of *Wee Pals*, Mark Beyer of *Amy and Jordan*, and Floyd Gottfredson of *Mickey Mouse*. The Civil War era pays homage to *Black Panther*, *Barney Google and Snuffy Smith*, Steenz's *Heart of the City*, *Justice League*, and many more.

Declaration/Emancipation Illustrated is an entertaining, multilayered trip through American history and American comics.

IN STORES JULY 1, 2026
FOC: MAY 11, 2026
$15 USD • ISBN: 978-1-77046-717-0
4-COLOR • 5" X 7" • PAPERBACK • 128 PAGES

Also available to order

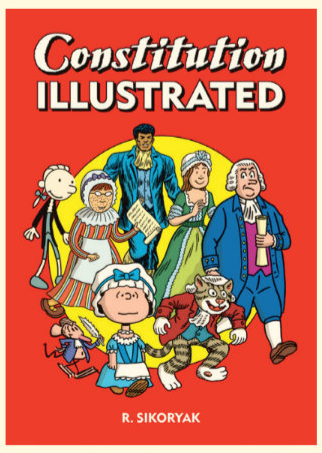

CONSTITUTION ILLUSTRATED
$14.95 • ISBN 978-1-77046-396-7
4-COLOR • 5.08" X 6.94" • 128 PAGES



THE UNQUOTABLE TRUMP
$19.95 • ISBN 978-1-77046-304-2
4-COLOR • 9.39" X 14.04" • 48 PAGES

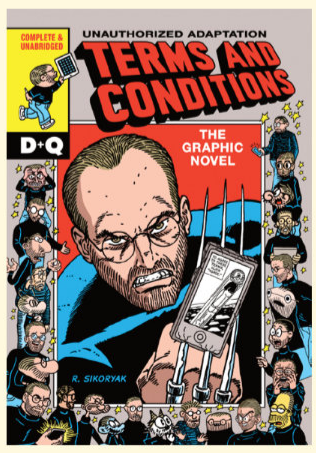

TERMS AND CONDITIONS
$14.95 • ISBN 978-1-77046-274-8
4-COLOR • 6.67" X 9.57" • 108 PAGES


In Congress, July 4, 1776
The unanimous Declaration of the
thirteen united States of America,


When in the Course of human events, it becomes necessary for one people to dissolve the political bands which have connected them with another,

and to assume among the powers of the earth, the separate and equal station to which the Laws of Nature and of Nature's God entitle them,

UNITED STATES

GREAT BRITAIN

a decent respect to the opinions of mankind requires that they should declare the causes which impel them to the separation.




We hold these truths to be self-evident, that all men are created equal, that they are endowed by their Creator with certain unalienable Rights,


that among these are Life,
Liberty
and the pursuit of Happiness.


--That to secure these rights, Governments are instituted among Men, deriving their just powers from the consent of the governed,


--That whenever any Form of Government becomes destructive of these ends, it is the Right of the People to alter or to abolish it,

GOVERNMENT

and to institute new Government, laying its foundation on such principles and organizing its powers in such form, as to them shall seem most likely to effect their Safety and Happiness.

Drawn & Quarterly

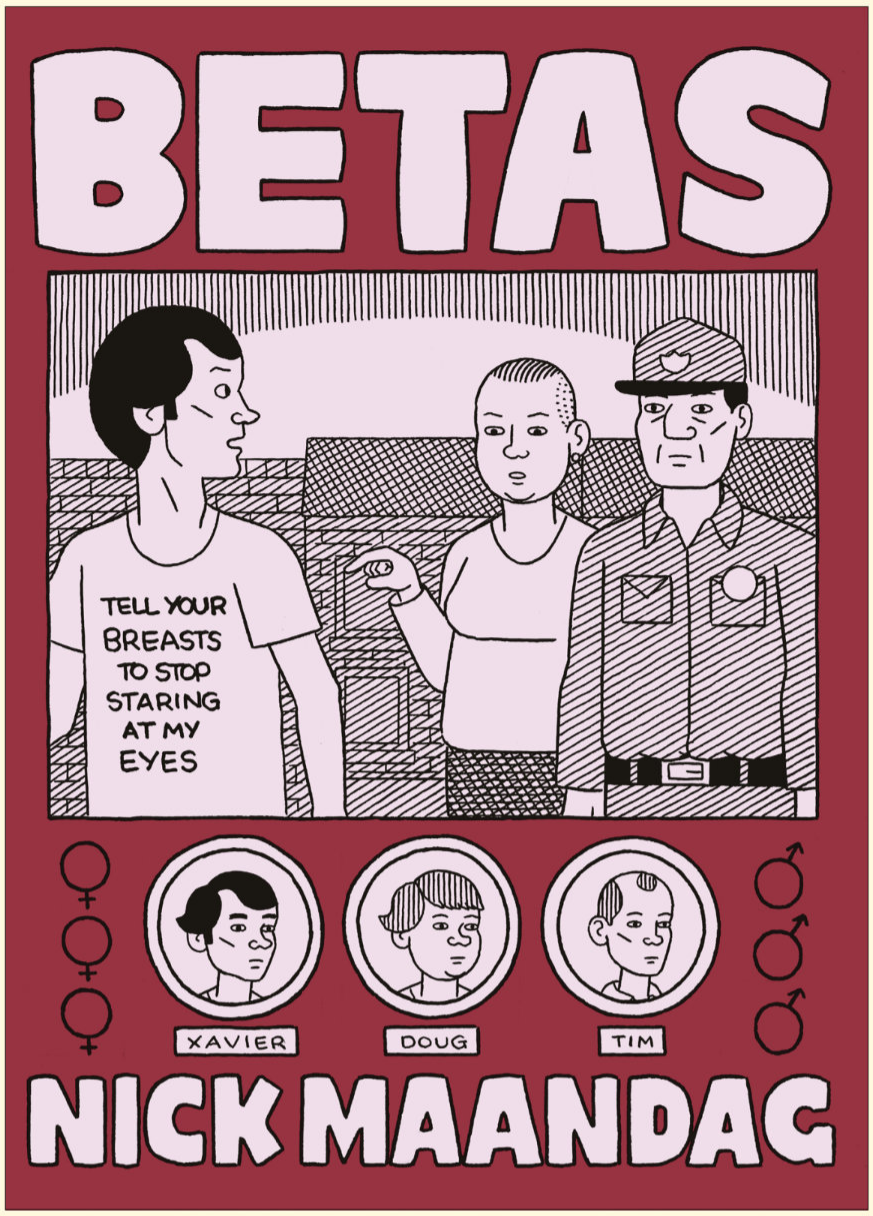

BETAS
NICK MAANDAG

A pitch-black comedy about workplace and dating scene politics.

Roommates Xavier, Doug, and Tim are just regular guys trying to make it on the dating scene. Meeting women isn't easy, they might even call it impossible! Changing social mores, dating apps, and good old-fashioned shyness cause misstep after misstep.

Recent mixed signals at the restaurant all three work at cause a cascading series of rules and regulations, putting everyone on edge. Some people adapt, others dig their heels in fleshing out a hilarious comedy about modern communication where bad faith arguments and self-serving directives clash leading to HR reprimands and ever-expanding apologies. As friends and co-workers struggle to connect under these conditions, some become lovers while others become mortal enemies.

In *Betas*, Nick Maandag lampoons popular ideas around free speech, consent, and scold culture all while asking: can we ever learn to talk to one another? And can we ever feel safe?

IN STORES JUNE 10, 2026
FOC: MAY 18, 2026

$22 USD • ISBN: 978-1-77046-945-7 • B&W
5.875" X 8.2" • PAPERBACK • 208 PAGES

Also available to order

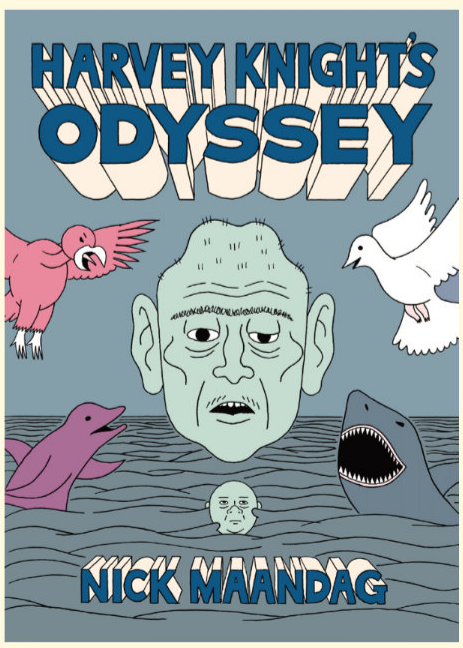

HARVEY KNIGHT'S ODYSSEY

$24.95
ISBN 978-1-77046-632-6
B&W
5.875" X 8.188"
168 PAGES

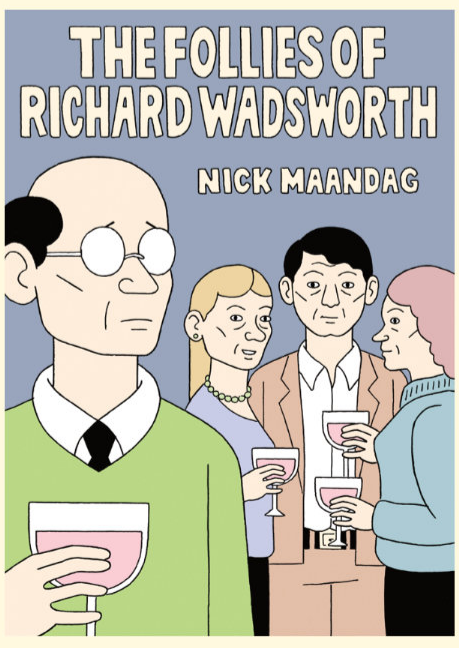

THE FOLLIES OF RICHARD WADSWORTH

$19.95
ISBN 978-1-77046-361-5
B&W
5.78" X 8.26"
152 PAGES


WAIT, BECAUSE IT'S OUR FIRST TIME, I THINK I'D LIKE TO TRY THIS NEW CONSENT APP THAT JUST CAME OUT.
CONSENT APP?
YEAH, IT'S AN A.I. IT'S GETTING GREAT REVIEWS. A LOT OF WOMEN SWEAR BY IT.
HELLO, I'M SICA, THE SOCIALLY INTELLIGENT CONSENT ASSISTANT.

SOMETIMES IT CAN BE DIFFICULT, IN THE MIDST OF AN INTIMATE ENCOUNTER, TO SPEAK UP ABOUT SOMETHING YOU'RE UNCOMFORTABLE WITH. THAT'S WHERE I COME IN. I HELP TO ENSURE THAT EACH PERSON IS COMFORTABLE EACH STEP OF THE WAY, AND THAT YOUR EXPERIENCE IS A SAFE, RESPECTFUL, AND HAPPY ONE.

TO START, PLEASE EACH PROVIDE YOUR NAME, AGE, GENDER, AND PREFERRED PRONOUNS.

JENNY, TWENTY-NINE, CIS-FEMALE, SHE AND HER.

XAVIER, THIRTY-ONE, MALE, HE AND HIM.

I'M SORRY, MY SYSTEM DOESN'T RECOGNIZE THE GENDER, 'MALE.'

I THINK YOU MEANT TO SAY 'CIS-MALE,' WHICH MEANS YOU IDENTITY WITH THE MALE SEX THAT WAS ASSIGNED TO YOU AT BIRTH. IS THIS CORRECT?

YES, THAT'S CORRECT.

THANK YOU.

JENNY, HAVE YOU HAD ANYTHING TO DRINK IN THE LAST SIX HOURS?

I'M ALMOST FINISHED MY SECOND GLASS OF WINE.

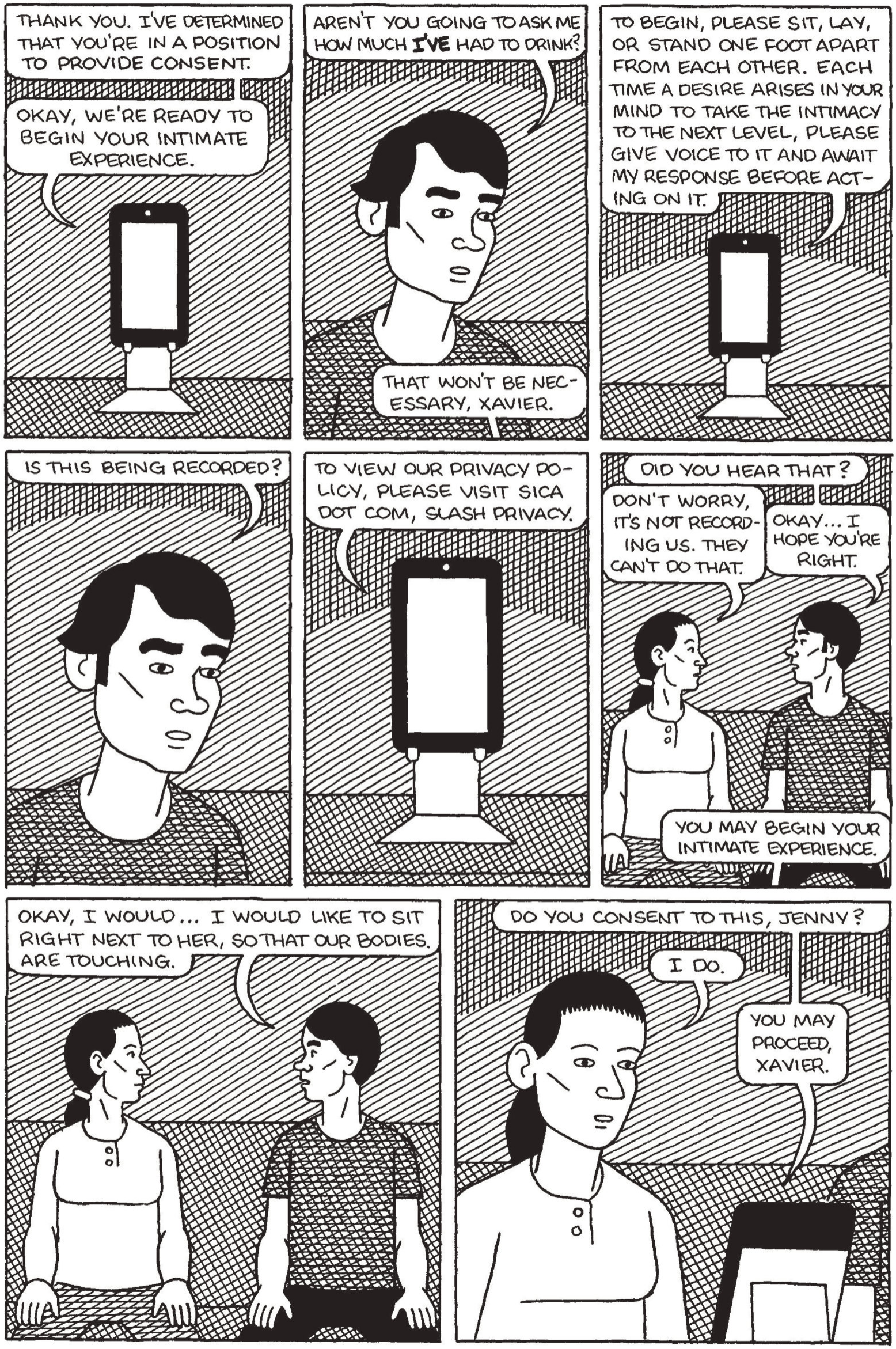
THANK YOU. I'VE DETERMINED THAT YOU'RE IN A POSITION TO PROVIDE CONSENT.
OKAY, WE'RE READY TO BEGIN YOUR INTIMATE EXPERIENCE.
AREN'T YOU GOING TO ASK ME HOW MUCH I'VE HAD TO DRINK?
THAT WON'T BE NECESSARY, XAVIER.
TO BEGIN, PLEASE SIT, LAY, OR STAND ONE FOOT APART FROM EACH OTHER. EACH TIME A DESIRE ARISES IN YOUR MIND TO TAKE THE INTIMACY TO THE NEXT LEVEL, PLEASE GIVE VOICE TO IT AND AWAIT MY RESPONSE BEFORE ACTING ON IT.
IS THIS BEING RECORDED?
TO VIEW OUR PRIVACY POLICY, PLEASE VISIT SICA DOT COM, SLASH PRIVACY.
DID YOU HEAR THAT?
DON'T WORRY, IT'S NOT RECORDING US. THEY CAN'T DO THAT.
OKAY... I HOPE YOU'RE RIGHT.
YOU MAY BEGIN YOUR INTIMATE EXPERIENCE.
OKAY, I WOULD... I WOULD LIKE TO SIT RIGHT NEXT TO HER, SO THAT OUR BODIES. ARE TOUCHING.
DO YOU CONSENT TO THIS, JENNY?
I DO.
YOU MAY PROCEED, XAVIER.


OKAY, NOW I'D LIKE TO PUT MY ARM AROUND HER.


DO YOU CONSENT, JENNY?
I DO.
YOU MAY PROCEED, XAVIER.


AND NOW I'D LIKE TO KISS HER ON THE LIPS, THEN PROCEED TO FRENCH KISSING.

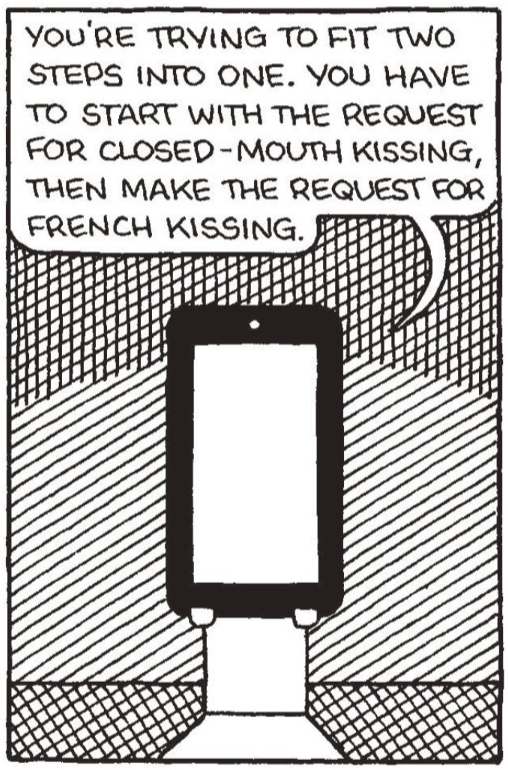
YOU'RE TRYING TO FIT TWO STEPS INTO ONE. YOU HAVE TO START WITH THE REQUEST FOR CLOSED-MOUTH KISSING, THEN MAKE THE REQUEST FOR FRENCH KISSING.


ALRIGHT, I WOULD LIKE TO CLOSED-MOUTH KISS HER.


DO YOU CONSENT, JENNY?
I DO.
YOU MAY PROCEED, XAVIER.

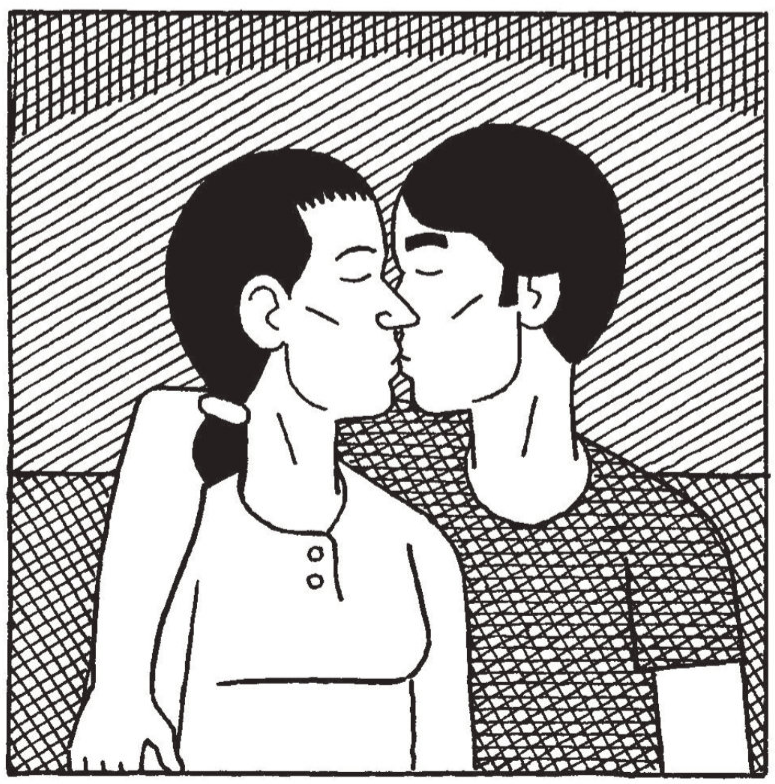


AND NOW I WOULD LIKE TO PROCEED TO FRENCH KISSING.
DO YOU CONSENT, JENNY?
I DO.
YOU MAY PROCEED, XAVIER.

EXCUSE ME! EXCUSE ME!

WHAT?! YOU DID NOT ASK IF YOU COULD PUT YOUR HAND ON HER THIGH.

BUT IT WASN'T PROGRESSING THINGS TO THE NEXT LEVEL. WE WERE ALREADY FRENCH KISSING. A HAND ON THE THIGH IS MORE MILD THAN THAT.

YOU CANNOT BE THE JUDGE OF WHAT'S AP-PROPRIATE. THAT'S FOR JENNY TO DECIDE.

BUT I KNEW SHE'D BE OKAY WITH IT. NOT ALL COMMUNICATION IS VERBAL.

IT'S TRUE THAT I WAS OKAY WITH IT, BUT I MIGHT NOT HAVE BEEN.

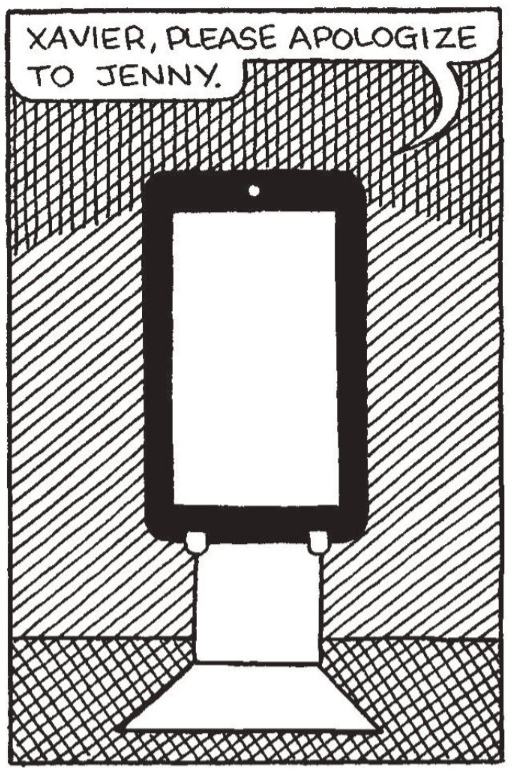
XAVIER, PLEASE APOLOGIZE TO JENNY.


EXCUSE ME?
PLEASE APOLOGIZE TO JENNY.




OKAY, I'M SORRY.


APOLOGY NOT ACCEPTED.

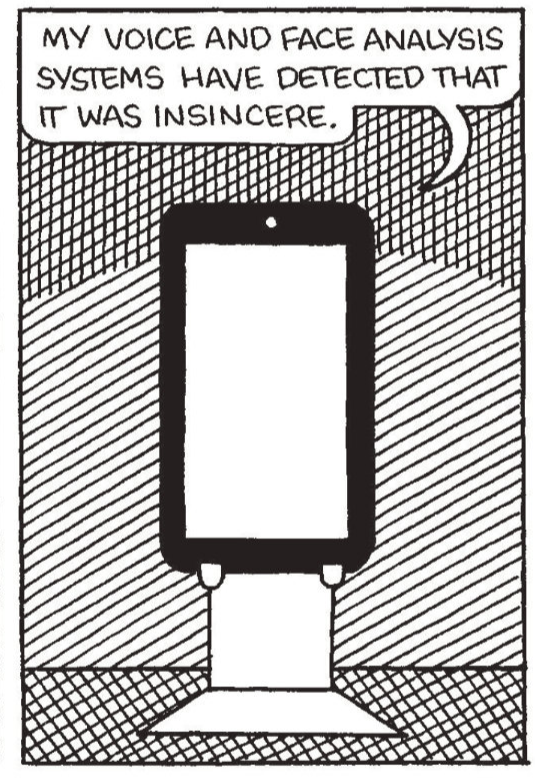
MY VOICE AND FACE ANALYSIS SYSTEMS HAVE DETECTED THAT IT WAS INSINCERE.


OKAY...


I AM VERY SORRY.

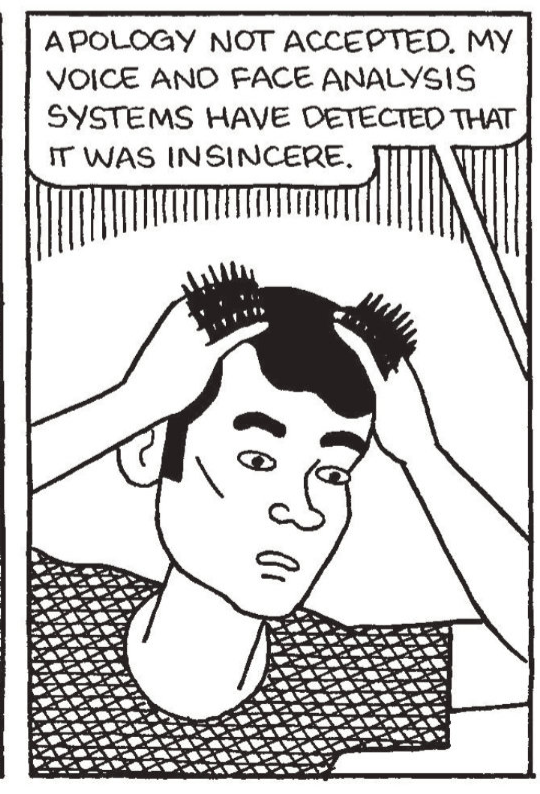
APOLOGY NOT ACCEPTED. MY VOICE AND FACE ANALYSIS SYSTEMS HAVE DETECTED THAT IT WAS INSINCERE.

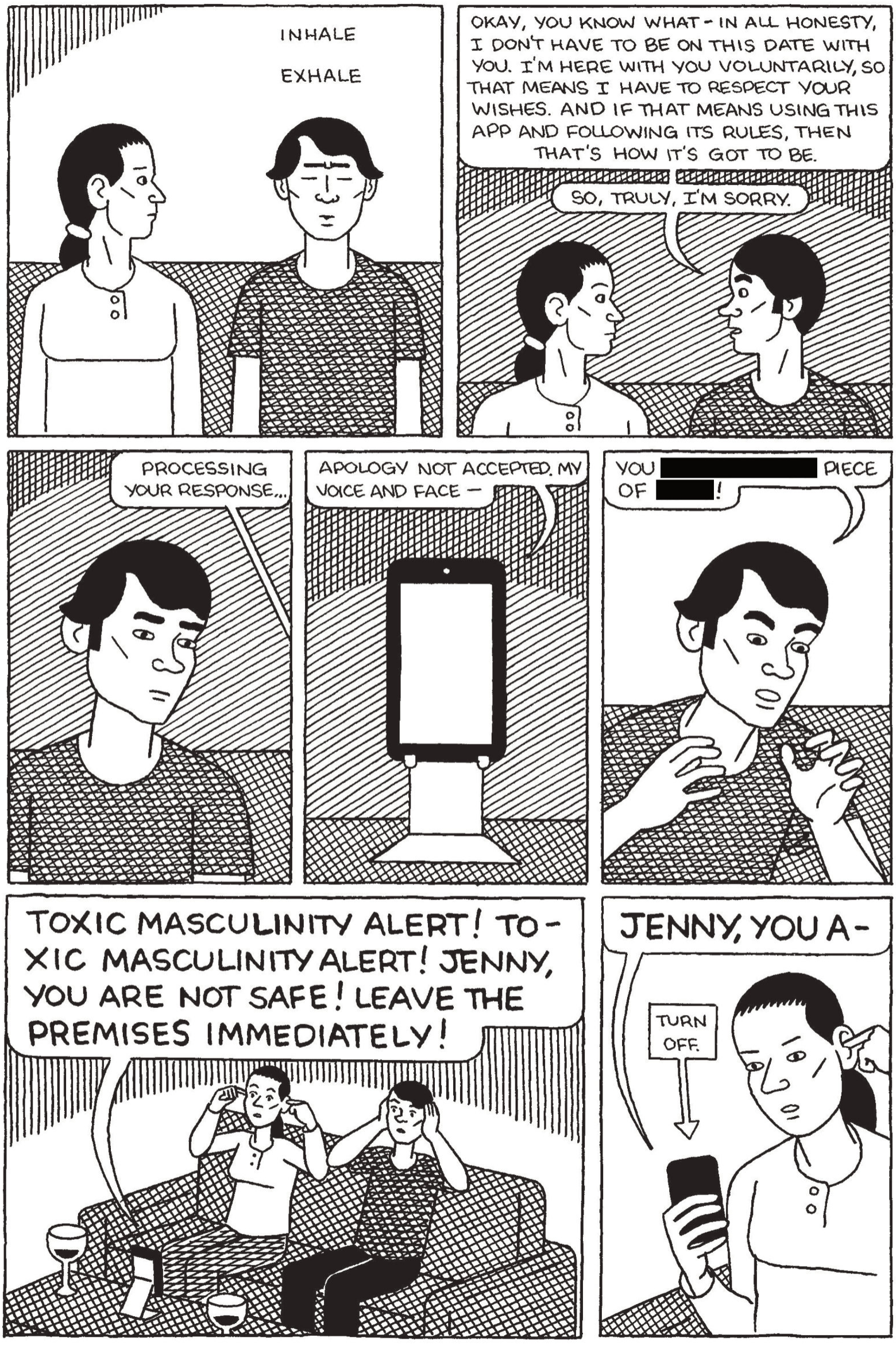
INHALE
EXHALE
OKAY, YOU KNOW WHAT - IN ALL HONESTY, I DON'T HAVE TO BE ON THIS DATE WITH YOU. I'M HERE WITH YOU VOLUNTARILY, SO THAT MEANS I HAVE TO RESPECT YOUR WISHES. AND IF THAT MEANS USING THIS APP AND FOLLOWING ITS RULES, THEN THAT'S HOW IT'S GOT TO BE.
SO, TRULY, I'M SORRY.
PROCESSING YOUR RESPONSE...
APOLOGY NOT ACCEPTED. MY VOICE AND FACE —
YOU [redacted] PIECE OF [redacted]!
TOXIC MASCULINITY ALERT! TO-XIC MASCULINITY ALERT! JENNY, YOU ARE NOT SAFE! LEAVE THE PREMISES IMMEDIATELY!
JENNY, YOU A-
TURN OFF.

Drawn & Quarterly



MOOMINSUMMER MADNESS

TOVE JANSSON

Fun and endearing, it's easy to see why Moominvalley has an enduring appeal for readers both young and old.

When a flood sweeps through Moominvalley, the Moomins must find a new house. And with typical Moomin good luck, one just happens to be floating by. It looks normal enough, but there are curtains where one wall should be, strange rows of lights, and other odd amenities. Behold—a theater! Then Moomintroll and the Snork Maiden disappear, and the family realizes that the house may hold the answers to more than they ever dreamed. The beloved classic explores creativity, self-expression, and community, all delivered with Tove Jansson's signature blend of humor and gentle wisdom.

Moominsummer Madness was first published in 1954 and is the fifth book in the beloved Moomin series, which follows the adventures of the serene and whimsical Moomin family and their friends. The novel also marks the only appearance of the character Misabel.

Relaunched in hardcover with extra material, gorgeous painted covers, a fold-out map and a reading ribbon, *Moominsummer Madness* will appeal to all current Moomin fans and is sure to find new ones.

IN STORES JULY 15, 2026 | FOC: MAY 25, 2026

$25 USD • ISBN: 978-1-77046-858-0 • B&W
5.5" X 8.25" • HARDCOVER • 160 PAGES

Also available to order

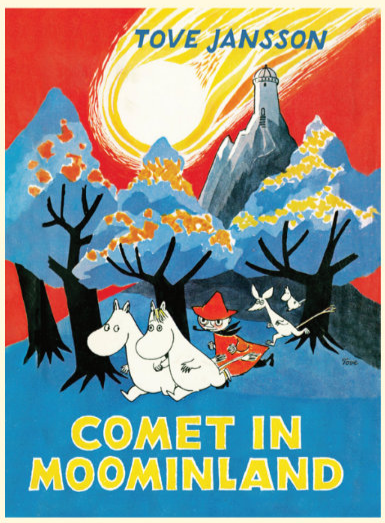

COMET IN MOOMINLAND
$24.95 • ISBN 978-1-77046-808-5
B&W • 5.5" X 8.25" • 184 PAGES



FINN FAMILY MOOMINTROLL
$24.95 • ISBN 978-1-77046-810-8
B&W • 5.5" X 8.25" • 160 PAGES



THE MEMOIRS OF MOOMINPAPPA
$25 • ISBN 978-1-77046-818-4
B&W • 5.5" X 8.25" • 180 PAGES

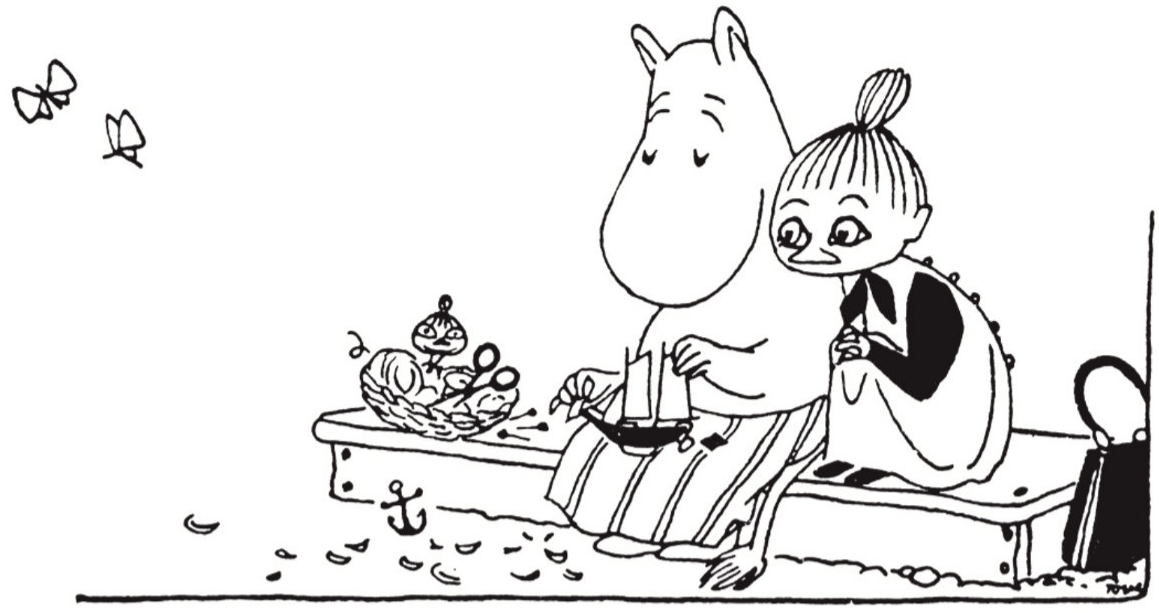

CHAPTER 1

About a bark boat and a volcano

Moominmamma was sitting on the front steps in the sun, rigging a model bark schooner.

"One big sail on the mainmast, and one on the foremast, and several small three-cornered ones to the bowsprit, if I remember rightly," she thought.

The rudder was a ticklish job, and the hold an odder one. Moominmamma had cut a tiny bark hatch, and when she laid it on, it fitted snugly and neatly over the hold.

"Just in case of a hurricane," she said to herself with a happy sigh.

By her side on the steps, knees under chin, sat the Mymble's daughter, looking on. She saw

Moominmamma next tack the stays with small glass-headed pins, each of a different color. The mast-heads were already flying bright red pennants.

"For whom is it?" asked the Mymble's daughter respectfully.

"For Moomintroll," replied his mamma, and searched her workbasket for something for an anchor cable.

"Don't push me about!" cried a small voice from the basket.

"Dear me," said Moominmamma, "here's your little sister in my workbasket again! She's going to hurt herself on the pins and needles one day."

"My!" said the Mymble's daughter menacingly and tried to pull her sister out of a skein of wool. "Come out at once!"

But Little My managed to crawl deeper into the wool, where she disappeared completely.

"Such a nuisance she turned out so very small," complained the Mymble's daughter. "I never know where to look for her. Couldn't you make a bark boat for her, too? She could sail in the water barrel, and I'd always know where she is."

Moominmamma laughed and looked in her handbag for another piece of bark.

"Do you think this would hold Little My?" she asked.

"Certainly," said the Mymble's daughter. "But you'll have to make a small life belt as well."

DF®
DYNAMIC FORCES

THE #1 COLLECTIBLES COMPANY IN THE COMICS INDUSTRY!

ON SALE JUNE 2026

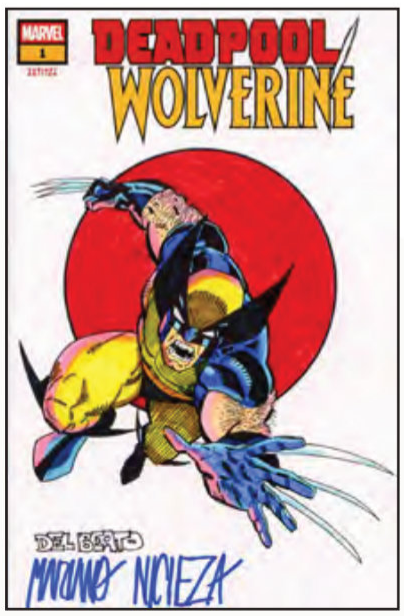

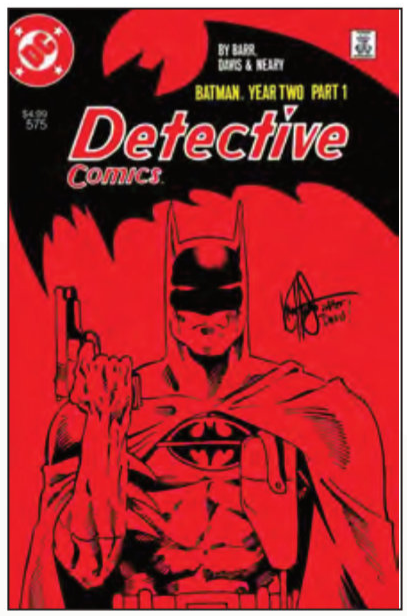



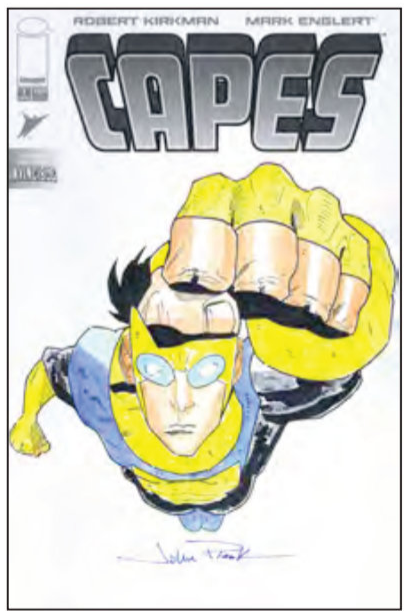

ALL SIGNED DF ITEMS COME BAGGED, BOARDED AND SEALED WITH A CERTIFICATE OF AUTHENTICITY

Register your e-mail address for the latest DF information and contests at: WWW.DYNAMICFORCES.COM

Final cover art may vary. All DF limited editions and signed books will ship within 60 days of the main book from its respective publisher. Allocations may occur.

All characters are ™ and ® of their respective owners. "Dynamic Forces" and the Dynamic Forces logo are ® and © 2026 Dynamic Forces, Inc. All rights reserved.

THE #1 COLLECTIBLES COMPANY IN THE COMICS INDUSTRY!

ON SALE JUNE 2026



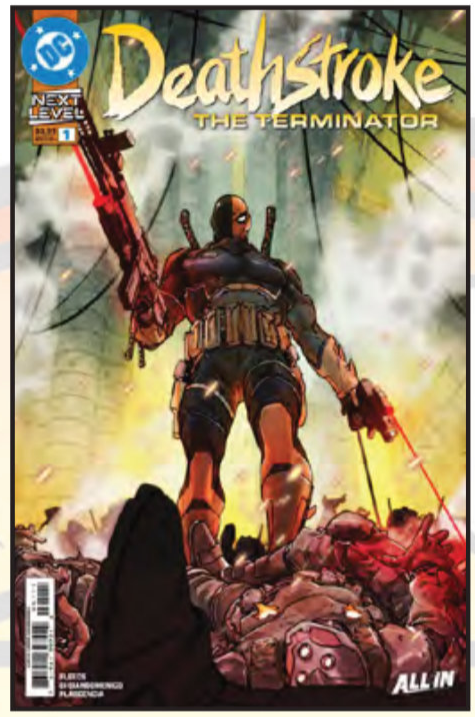



DYNAMITE®

Nick Barrucci, CEO / Publisher
Juan Collado, President / COO
Brandon Dante Primavera, V.P. of IT and Operations

Joe Rybandt, Executive Editor
Matt Idelson, Senior Editor

Alexis Persson, Creative Director
Nick Pentz, Graphic Designer
Matthew Michalak, Graphic Designer

Alan Payne, V.P. of Sales and Marketing
Vince Letterio, Director of Direct Market Sales
Rex Wang, Director of Sales and Branding
Vincent Faust, Marketing Coordinator

Jim Kuhoric, Vice President of Product Development
Jay Spence, Director of Product Development
Mariano Nicieza, Director of Research & Development

DYNAMIC FORCES #8 JUNE 2026. Published by Dynamite Entertainment, 113 Gaither Dr., STE 205, Mt. Laurel, NJ 08054.

Copyright © 2026. All titles, logos, and likenesses of all characters herein are trademarks of their respective copyright holders, unless otherwise noted. "Dynamite" and "Dynamite Entertainment" are ®, and the "DE Logo" is ™ and ©, Dynamite Entertainment. All rights reserved. All names, characters, events, and locales in this publication are entirely fictional. Any resemblance to actual persons (living or dead), events or places, without satiric intent, is coincidental. No portion of this book may be reproduced by any means (digital or print) without the written permission of Dynamite Entertainment except for review purposes.

dynamite.com

Facebook /Dynamitecomics
X/Twitter @dynamitecomics
Instagram @Dynamitecomics
TikTok DynamiteEntertainment
Bluesky DynamiteComicsHQ
YouTube DynamiteComics

THE #1 COLLECTIBLES COMPANY IN THE COMICS INDUSTRY!

ON SALE JUNE 2026



DF 50TH ANNIVERSARY TREASURY EDITION - SUPERMAN VS AMAZING SPIDER-MAN #1 FACSIMILE EDITION BLANK VARIANT SIGNED AND REMARKED BY KEN HAESER WITH A SUPERMAN/SPIDER-MAN SKETCH
MSRP: $299.99
INTRO PRICE: $197.60

ORIGINAL HAND-DRAWN ART BY KEN HAESER! ULTRA-LIMITED. ALLOCATIONS MAY OCCUR. Bagged/boarded with a Certificate of Authenticity and DF holofoil seal.

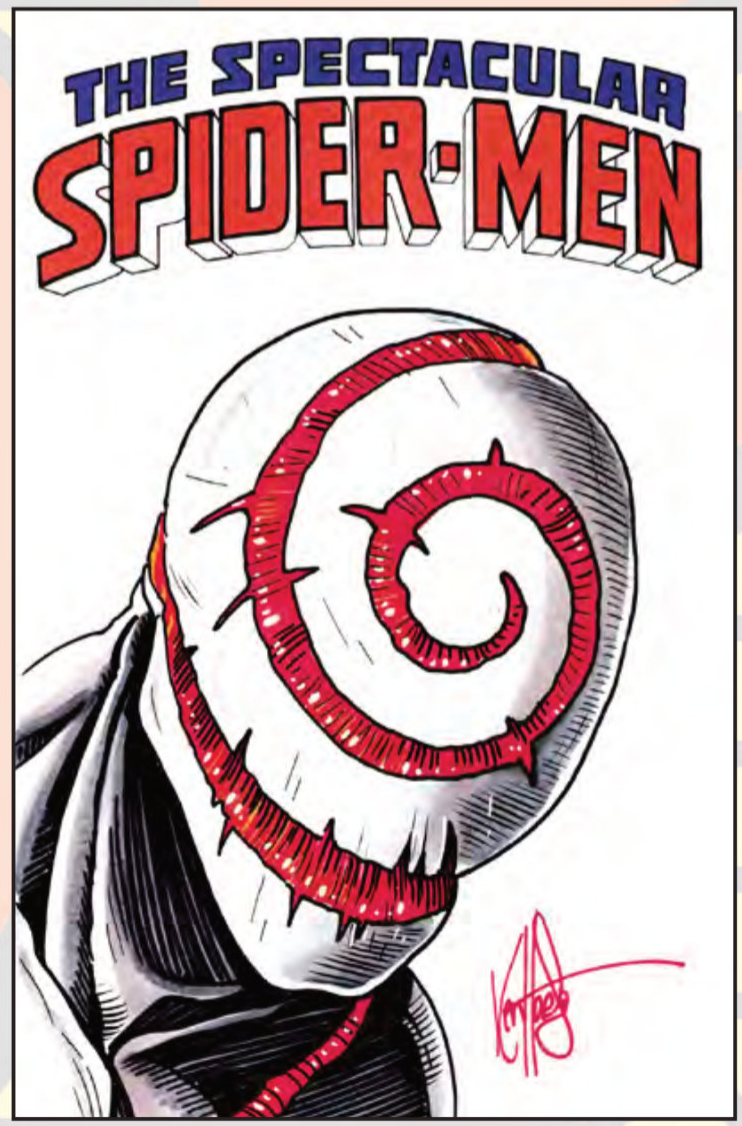

DF MARVEL COMICS COMMISSIONED COVER ART SPIDER-MAN BLANK VARIANT SIGNED AND REMARKED BY KEN HAESER WITH A TORMENT SKETCH
MSRP: $149.99
INTRO PRICE: $119.62

ORIGINAL HAND-DRAWN ART BY KEN HAESER! ULTRA-LIMITED. ALLOCATIONS MAY OCCUR. FINAL SKETCH WILL BE ON A SPIDER-MAN UNIVERSE BLANK VARIANT. BLANK VARIANT MAY VARY. Bagged/boarded with a Certificate of Authenticity and DF holofoil seal.

ALL SIGNED DF ITEMS COME BAGGED, BOARDED AND SEALED WITH A CERTIFICATE OF AUTHENTICITY

Register your e-mail address for the latest DF information and contests at: WWW.DYNAMICFORCES.COM

Final cover art may vary. All DF limited editions and signed books will ship within 60 days of the main book from its respective publisher. Allocations may occur.

All characters are ™ and ® of their respective owners. "Dynamic Forces" and the Dynamic Forces logo are ® and © 2026 Dynamic Forces, Inc. All rights reserved.

THE #1 COLLECTIBLES COMPANY IN THE COMICS INDUSTRY!

ON SALE JUNE 2026

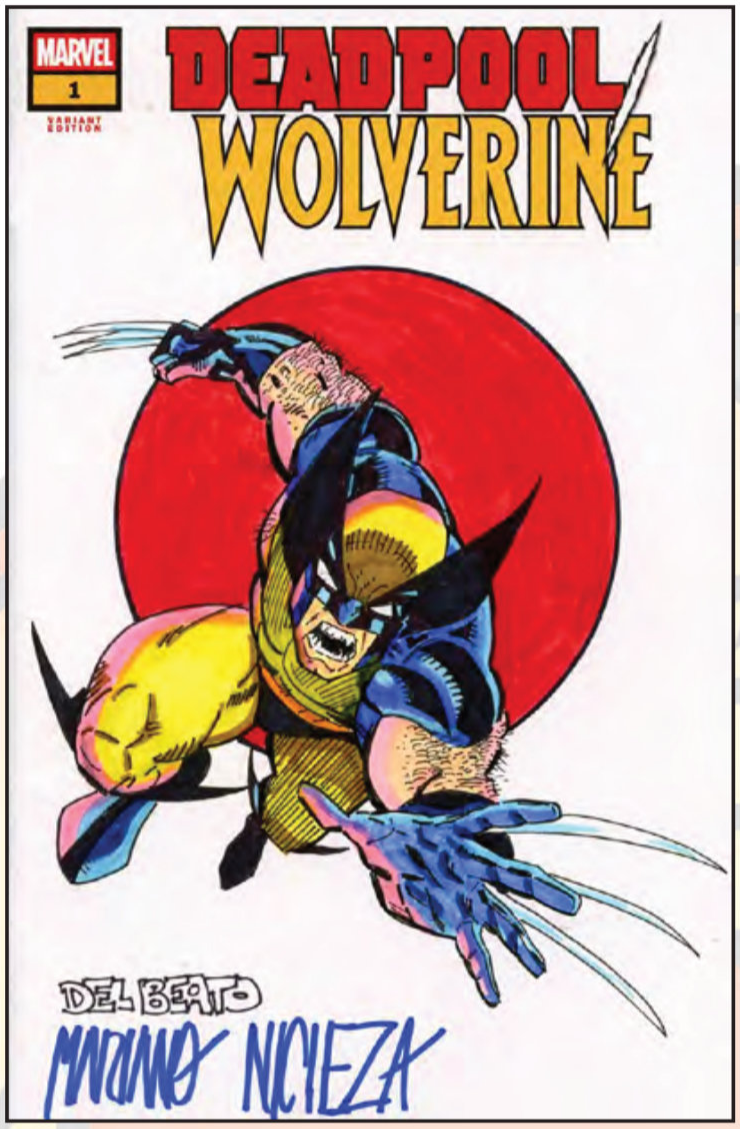

DF DEADPOOL/WOLVERINE #1
BLANK VARIANT SIGNED AND REMARKED BY
JOE DELBEATO AND MARIANO NICIEZA
WITH A WOLVERINE SKETCH
MSRP: $149.99
INTRO PRICE: $119.91

ORIGINAL HAND-DRAWN ART BY
JOE DELBEATO AND MARIANO NICIEZA!
ULTRA-LIMITED. ALLOCATIONS MAY OCCUR.
Bagged/boarded with a Certificate of Authenticity and DF holofoil seal.

DF ROGUE #3
DERRICK CHEW VARIANT
SIGNED BY ERICA SCHULTZ
MSRP: $49.99

ULTRA-LIMITED. ALLOCATIONS MAY OCCUR.
Bagged/boarded with a Certificate of Authenticity and DF holofoil seal.

ALL SIGNED DF ITEMS COME BAGGED, BOARDED AND SEALED WITH A CERTIFICATE OF AUTHENTICITY

Register your e-mail address for the latest DF information and contests at: WWW.DYNAMICFORCES.COM

Final cover art may vary. All DF limited editions and signed books will ship within 60 days of the main book from its respective publisher. Allocations may occur.

All characters are ™ and ® of their respective owners. "Dynamic Forces" and the Dynamic Forces logo are ® and © 2026 Dynamic Forces, Inc. All rights reserved.

THE #1 COLLECTIBLES COMPANY IN THE COMICS INDUSTRY!

ON SALE JUNE 2026



DF UNBREAKABLE X-MEN #1 VARIANT
SIGNED BY TERRY & RACHEL DODSON
MSRP: $69.99

ULTRA-LIMITED. ALLOCATIONS MAY OCCUR.
Bagged/boarded with a Certificate of Authenticity and DF holofoil seal.



DF BATMAN #1 BLANK VARIANT
SIGNED AND REMARKED BY
JOHN PLEAK WITH A
BATMAN SKETCH
MSRP: $149.99
INTRO PRICE: $119.39

ORIGINAL HAND-DRAWN ART BY JOHN PLEAK!
ULTRA-LIMITED. ALLOCATIONS MAY OCCUR.
Bagged/boarded with a Certificate of Authenticity and DF holofoil seal.

ALL SIGNED DF ITEMS COME BAGGED, BOARDED AND SEALED WITH A CERTIFICATE OF AUTHENTICITY

Register your e-mail address for the latest DF information and contests at: WWW.DYNAMICFORCES.COM

Final cover art may vary. All DF limited editions and signed books will ship within 60 days of the main book from its respective publisher. Allocations may occur.
All characters are ™ and ® of their respective owners. "Dynamic Forces" and the Dynamic Forces logo are ® and © 2026 Dynamic Forces, Inc. All rights reserved.

THE #1 COLLECTIBLES COMPANY IN THE COMICS INDUSTRY!

ON SALE JUNE 2026



DF BATMAN ADVENTURES:
MAD LOVE SPECIAL #1
FACSIMILE EDITION FOIL VARIANT
CGC GRADED
MSRP: $99.99
INTRO PRICE: $93.00

CGC GRADED 9.6 OR HIGHER!
ALLOCATIONS MAY OCCUR.

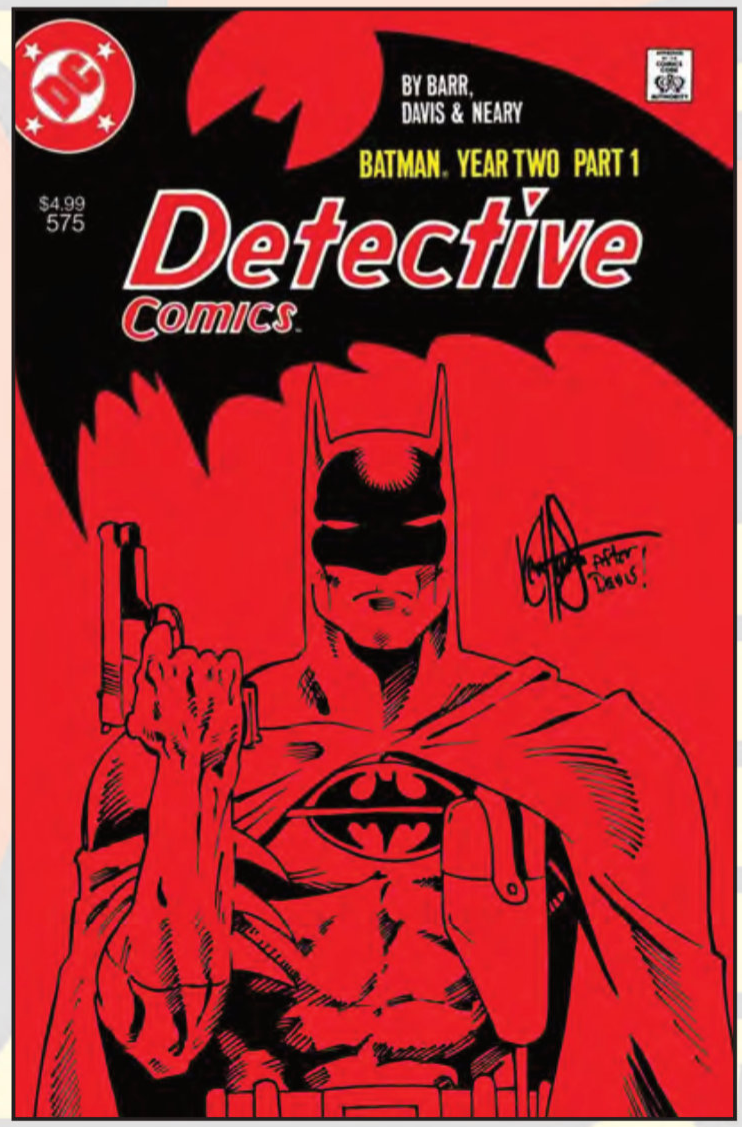

DF DETECTIVE COMICS #575
FACSIMILE EDITION BLANK VARIANT
SIGNED AND REMARKED BY KEN HAESER
WITH A BATMAN HOMAGE SKETCH
MSRP: $149.99
INTRO PRICE: $119.87

ORIGINAL HAND-DRAWN ART BY KEN HAESER!
ULTRA-LIMITED. ALLOCATIONS MAY OCCUR.
Bagged/boarded with a Certificate of Authenticity and DF holofoil seal.

ALL SIGNED DF ITEMS COME BAGGED, BOARDED AND SEALED WITH A CERTIFICATE OF AUTHENTICITY

Register your e-mail address for the latest DF information and contests at: WWW.DYNAMICFORCES.COM

Final cover art may vary. All DF limited editions and signed books will ship within 60 days of the main book from its respective publisher. Allocations may occur.
All characters are ™ and ® of their respective owners. "Dynamic Forces" and the Dynamic Forces logo are ® and © 2026 Dynamic Forces, Inc. All rights reserved.

THE #1 COLLECTIBLES COMPANY IN THE COMICS INDUSTRY!

ON SALE JUNE 2026



DF ABSOLUTE WONDER WOMAN #18 VARIANT
SIGNED BY TERRY & RACHEL DODSON
MSRP: $69.99

ULTRA-LIMITED. ALLOCATIONS MAY OCCUR.
Bagged/boarded with a Certificate of Authenticity and DF holofoil seal.

DF DEATHSTROKE: THE TERMINATOR #1
SIGNED BY TONY FLEECS
MSRP: $59.99

ULTRA-LIMITED. ALLOCATIONS MAY OCCUR. Bagged/boarded with a Certificate of Authenticity and DF holofoil seal.



ALL SIGNED DF ITEMS COME BAGGED, BOARDED AND SEALED WITH A CERTIFICATE OF AUTHENTICITY

Register your e-mail address for the latest DF information and contests at: WWW.DYNAMICFORCES.COM

Final cover art may vary. All DF limited editions and signed books will ship within 60 days of the main book from its respective publisher. Allocations may occur.
All characters are ™ and ® of their respective owners. "Dynamic Forces" and the Dynamic Forces logo are ® and © 2026 Dynamic Forces, Inc. All rights reserved.

THE #1 COLLECTIBLES COMPANY IN THE COMICS INDUSTRY!

ON SALE JUNE 2026



DF FERAL #21
INVINCIBLE TEAM-UP VARIANT
SIGNED BY TONY FLEECS
MSRP: $59.99

ULTRA-LIMITED. ALLOCATIONS MAY OCCUR.
Bagged/boarded with a Certificate of Authenticity and DF holofoil seal.



DF INVINCIBLE UNIVERSE:
BATTLE BEAST #7
TODD MCFARLANE VARIANT
CGC GRADED
MSRP: $99.99

CGC GRADED 9.6 OR HIGHER!
ALLOCATIONS MAY OCCUR.

ALL SIGNED DF ITEMS COME BAGGED, BOARDED AND SEALED WITH A CERTIFICATE OF AUTHENTICITY

Register your e-mail address for the latest DF information and contests at: WWW.DYNAMICFORCES.COM

Final cover art may vary. All DF limited editions and signed books will ship within 60 days of the main book from its respective publisher. Allocations may occur.
All characters are ™ and ® of their respective owners. "Dynamic Forces" and the Dynamic Forces logo are ® and © 2026 Dynamic Forces, Inc. All rights reserved.

THE #1 COLLECTIBLES COMPANY IN THE COMICS INDUSTRY!

ON SALE JUNE 2026

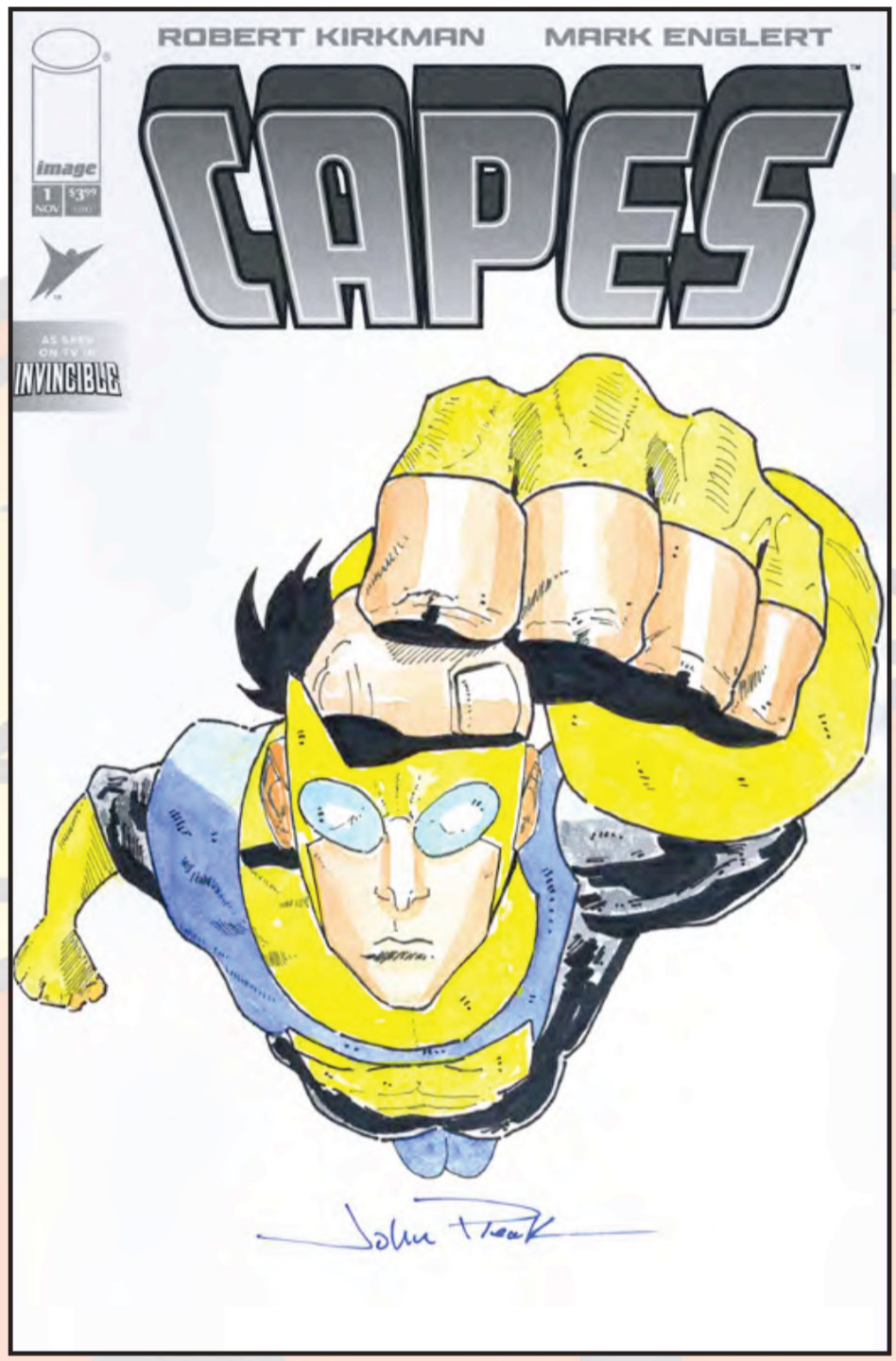

DF CAPES #1 BLANK VARIANT
SIGNED AND REMARKED BY
JOHN PLEAK WITH AN INVINCIBLE SKETCH
MSRP: $149.99 **INTRO PRICE: $120.03**

ORIGINAL HAND-DRAWN ART BY JOHN PLEAK! ULTRA-LIMITED. ALLOCATIONS MAY OCCUR.
Bagged/boarded with a Certificate of Authenticity and DF holofoil seal.

ALL SIGNED DF ITEMS COME BAGGED, BOARDED AND SEALED WITH A CERTIFICATE OF AUTHENTICITY

Register your e-mail address for the latest DF information and contests at: WWW.DYNAMICFORCES.COM

Final cover art may vary. All DF limited editions and signed books will ship within 60 days of the main book from its respective publisher. Allocations may occur.
All characters are ™ and ® of their respective owners. "Dynamic Forces" and the Dynamic Forces logo are ® and © 2026 Dynamic Forces, Inc. All rights reserved.

THE #1 COLLECTIBLES COMPANY IN THE COMICS INDUSTRY!

ON SALE JUNE 2026



DF MURDER DRONES #1 BLANK VARIANT
SIGNED AND REMARKED BY KEN HAESER
WITH A MURDER DRONES CHARACTER SKETCH
MSRP: $149.99 **INTRO PRICE: $120.26**

ORIGINAL HAND-DRAWN ART BY KEN HAESER! ULTRA-LIMITED. ALLOCATIONS MAY OCCUR. CHARACTER MAY VARY. Bagged/boarded with a Certificate of Authenticity and DF holofoil seal.

ALL SIGNED DF ITEMS COME BAGGED, BOARDED AND SEALED WITH A CERTIFICATE OF AUTHENTICITY

Register your e-mail address for the latest DF information and contests at: WWW.DYNAMICFORCES.COM

Final cover art may vary. All DF limited editions and signed books will ship within 60 days of the main book from its respective publisher. Allocations may occur.
All characters are ™ and ® of their respective owners. "Dynamic Forces" and the Dynamic Forces logo are ® and © 2026 Dynamic Forces, Inc. All rights reserved.

DAILY SPECIALS

Unbelievable deals good for one day only!

A new deal each and everyday!



















Look for a brand new item or package at a special price that is good for ONE DAY ONLY!

VISIT OUR WEBSITE FOR DAILY SPECIALS

FIRST-COME, FIRST-SERVED.
WHEN THEY'RE GONE — THEY'RE GONE!

STAY UP TO DATE WITH THE LATEST NEWS

@FACEBOOK.COM/DYNAMICFORCESINC

JOIN IN AND SUPPORT OUR COMMUNITY

X/TWITTER DYNAMICFORCES

FOR CREATIVE MINDS AND FAN APPRECIATION

INSTAGRAM @DYNAMICFORCES

LET US KNOW WHAT YOU THINK ABOUT YOUR FAVORITE COMICS AND COLLECTIBLES, AND INTERACT WITH OTHER DYNAMIC FORCES FANS!

Dynamic Forces & The Dynamic Forces logo ® and © 2026 Dynamic Forces, Inc. All rights reserved.

DYNAMITE® DISPATCHES

MONTHLY CATALOG #10 • TITLES IN STORES JUNE 2026

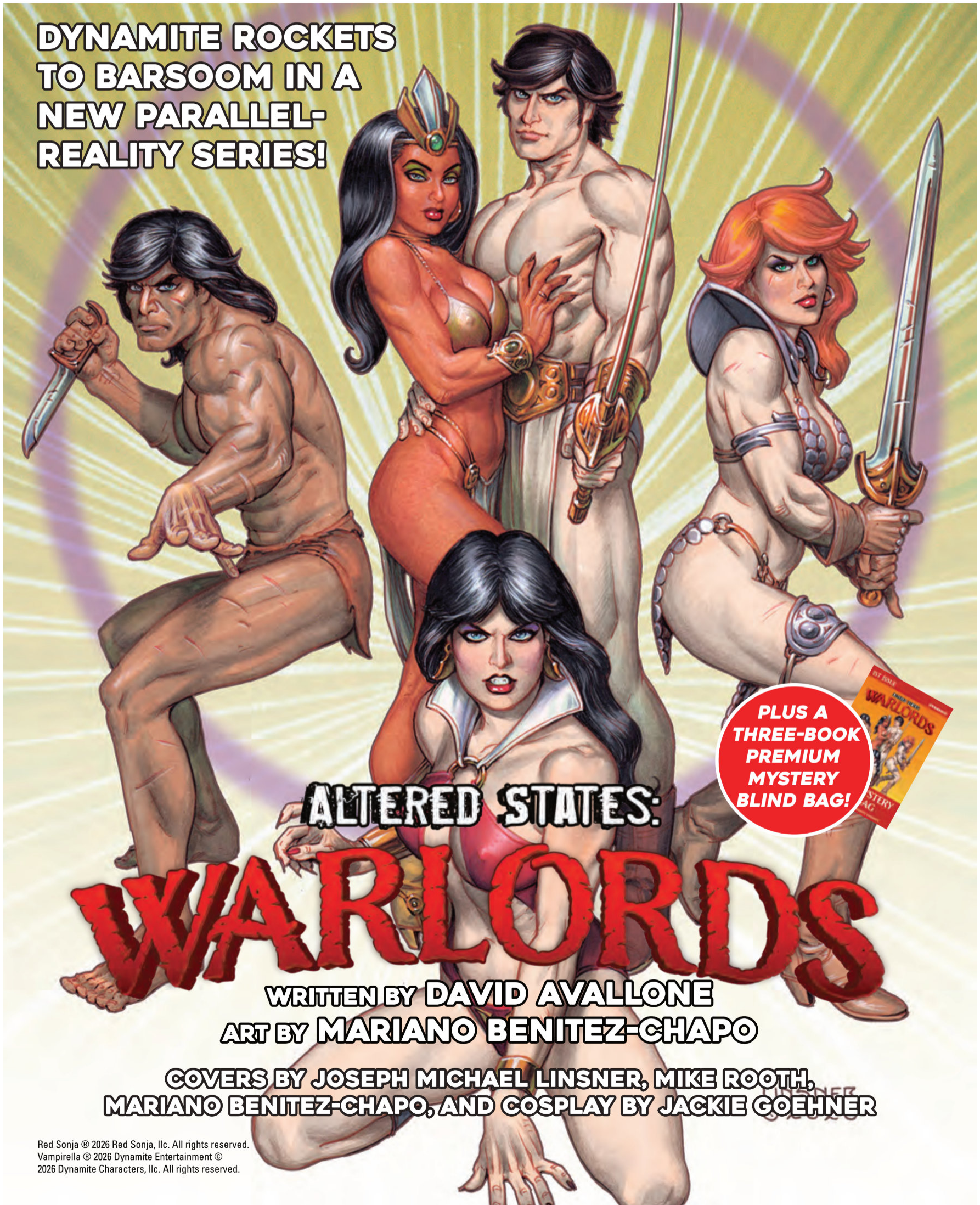

Red Sonja ® 2026 Red Sonja, llc. All rights reserved.
Vampirella ® 2026 Dynamite Entertainment ©
2026 Dynamite Characters, llc. All rights reserved.

RED SONJA MUST PROTECT THE LAST SURVIVOR OF A SORCEROUS FAMILY – AT ANY COST!

RED SONJA®

SHE-DEVIL WITH A SWORD

written by
RORY MCCONVILLE

art by
PABLO DE BONIS

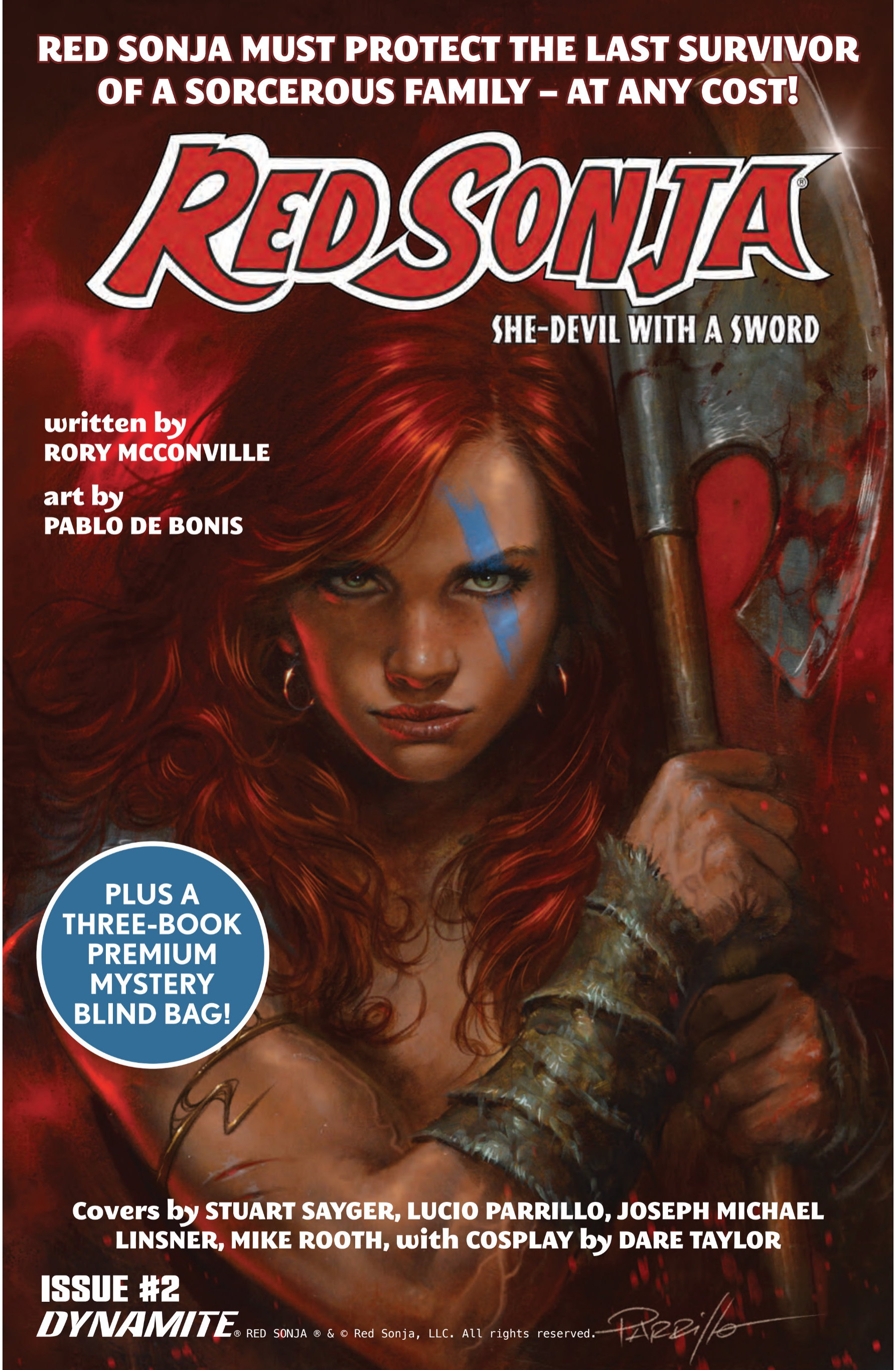

PLUS A THREE-BOOK PREMIUM MYSTERY BLIND BAG!

Covers by STUART SAYGER, LUCIO PARRILLO, JOSEPH MICHAEL LINSNER, MIKE ROOTH, with COSPLAY by DARE TAYLOR

ISSUE #2

DYNAMITE

® RED SONJA ® & © Red Sonja, LLC. All rights reserved.

DYNAMITE® DISPATCHES

CATALOG #10

TITLES IN STORES
JUNE 2026

SCAN THIS QR CODE FOR THE LATEST CREATOR INTERVIEWS AT DYNAMITE.COM!

Nick Barrucci, CEO / Publisher
Juan Collado, President / COO
Brandon Dante Primavera, V.P. of IT and Operations

Joe Rybandt, Executive Editor
Matt Idelson, Senior Editor

Alexis Persson, Creative Director
Nick Pentz, Graphic Designer
Matthew Michalak, Graphic Designer

Alan Payne, V.P. of Sales and Marketing
Vince Letterio, Director of Direct Market Sales
Adam Philips, Director of Marketing
Rex Wang, Director of Sales and Branding
Vincent Faust, Marketing Coordinator

Jim Kuhoric, Vice President of Product Development
Jay Spence, Director of Product Development
Mariano Nicieza, Director of Research & Development

DYNAMITE DISPATCHES #10 JUNE 2026, April 2026 Published by Dynamite Entertainment, 113 Gaither Dr., STE 205, Mt. Laurel, NJ 08054.

Copyright © 2026. All titles, logos, and likenesses of all characters herein are trademarks of their respective copyright holders, unless otherwise noted. "Dynamite" and "Dynamite Entertainment" are ®, and the "DE Logo" is ™ and ©, Dynamite Entertainment. All rights reserved. All names, characters, events, and locales in this publication are entirely fictional. Any resemblance to actual persons (living or dead), events or places, without satiric intent, is coincidental. No portion of this book may be reproduced by any means (digital or print) without the written permission of Dynamite Entertainment except for review purposes. Printed in Canada.

dynamite.com

Facebook /Dynamitecomics
X/Twitter @dynamitecomics
Instagram @Dynamitecomics
TikTok DynamiteEntertainment
Bluesky DynamiteComicsHQ
YouTube DynamiteComics

- **FEATURED:** ALTERED STATES: WARLORDS #1
- **FEATURED:** SUPERNATURAL SPECIAL: CASTIEL #1
- **SPOTLIGHT:** BEN 10 #2
- **SPOTLIGHT:** RED SONJA: SHE-DEVIL WITH A SWORD #2
- **SPOTLIGHT CROSSOVER:** THUNDERCATS X SILVERHAWKS #3
- **SPOTLIGHT CROSSOVER:** MUMM-RA THE EVER-LIVING #3
- **SPOTLIGHT CROSSOVER:** THUNDERCATS X SILVERHAWKS: THUNDERHAWKS #3
- **SPOTLIGHT:** ALADDIN #2
- **SPOTLIGHT:** LILO & STITCH 626 #2
- DISNEY VILLAINS: GASTON #4
- DISNEY VILLAINS: URSULA #5
- DISNEY VILLAINS: MALEFICENT VOL. 2 COLLECTIONS
- DISNEY VILLAINS: SCAR COLLECTIONS
- GARGOYLES: CLAN BUILDING TRADE PAPERBACK
- THE LION KING #6
- ARCHIE X ARMY OF DARKNESS #5
- SPACE GHOST #12
- SUPERNATURAL #8
- THUNDARR THE BARBARIAN #6
- VAMPIRELLA #3
- VAMPIRELLA: ARMAGEDDON #12
- VAMPIRELLA ARMAGEDDON VOL. 1 TRADE PAPERBACK
- VAMPIRELLA ARCHIVES VOL. 6 TRADE PAPERBACK
- PATHFINDER: DARK WATERS RISING COMPACT EDITION TRADE PAPERBACK
- THUNDERCATS LOST VOL. 1 COLLECTIONS
- THUNDERCATS/THE POWERPUFF GIRLS COLLECTIONS
- THUNDERCATS: THE CLASSIC YEARS VOL. 2 TRADE PAPERBACK
- SONJA: REBORN TRADE PAPERBACK
- DYNAMITE DISPATCHES #13
- **JUNE 2026 CHECKLIST**

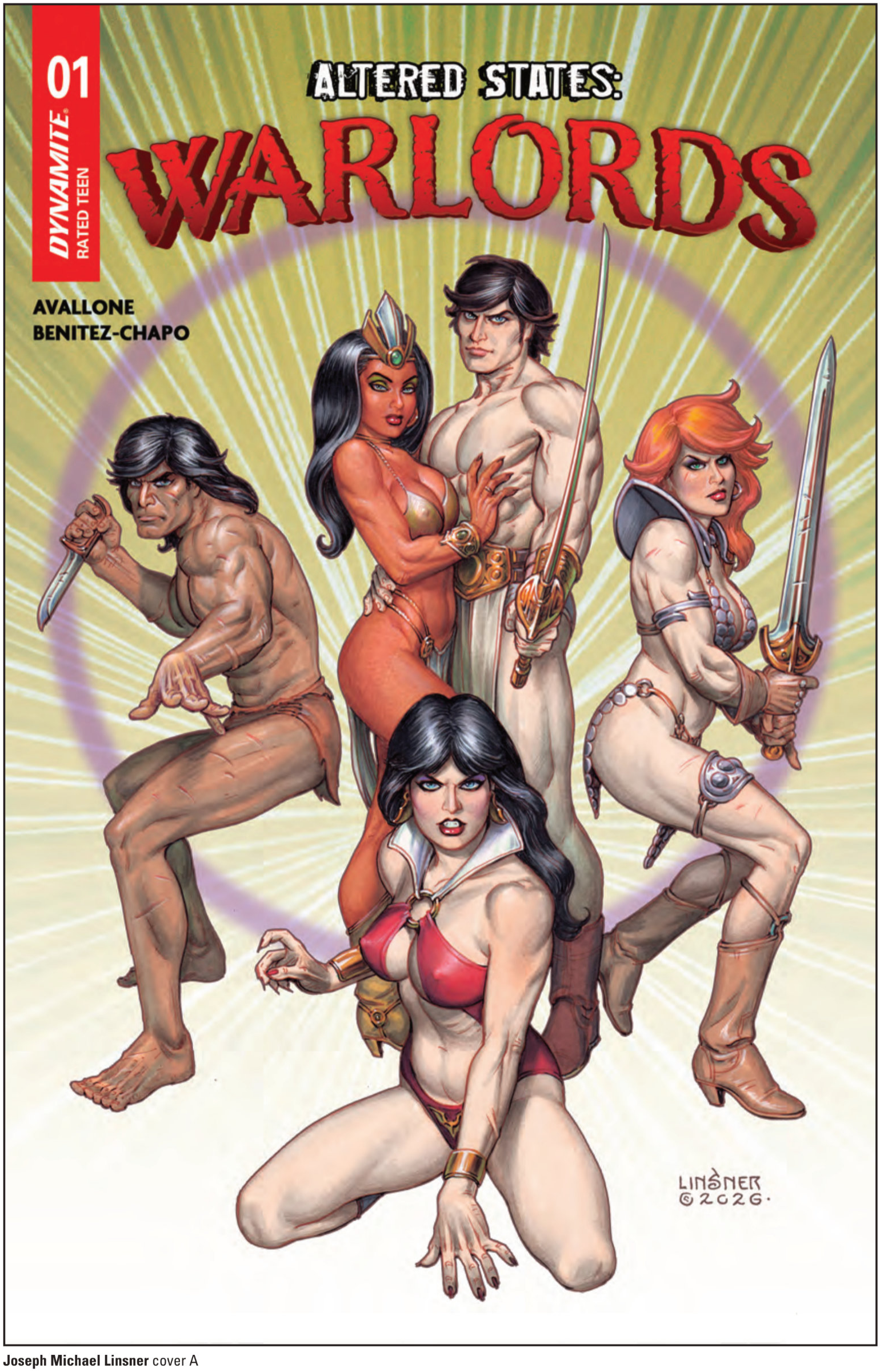

Joseph Michael Linsner cover A

FEATURED TITLE

ALTERED STATES: WARLORDS #1

FC | All Cardstock Covers | 32 pages | Fantasy | $4.99 | Teen+ | 6/10/26

writer: David Avallone
artist: Mariano Benitez-Chapo
covers: Joseph Michael Linsner (A)
Mike Rooth (B)
Mariano Benitez Chapo (C)
Cosplay - Jackie Goehner (D)
Blank Authentix (E)
Cosplay - Jackie Goehner (I/RI-Virgin)
Mike Rooth (J/RI-Line Art)
Mariano Benitez-Chapo (K/RI-Line Art)
Mike Rooth (L/RI-Line Art Virgin)
Mariano Benitez-Chapo (M/RI-Virgin)
Mike Rooth (N/RI-Virgin)

Welcome to Altered States... Dynamite Entertainment's parallel reality in the vein of DC's *Elseworlds* and Marvel's *What If*!

Our debut Altered States title starts with Red Sonja, the She-Devil of Hyrkania, finding herself transported to Barsoom – better known to Earth-readers as Mars – in the ancient past of the mysterious red planet! What happens there sets up events that will ripple across the planet and will draw in the legendary heroes Vampirella, John Carter, Dejah Thoris, and, direct from Earth, the Lord of the Jungle himself!

Writer David Avallone (*Elvira, Savage Tales*) is joined by rising star Mariano Benitez-Chapo (*Vampirella, Elvira, Savage Tales*) and cover artists Joseph Michael Linsner, Mike Rooth, and Chapo, as well as a stunning cosplay image by Jackie Goehner! Plus: Mike Rooth and Chapo each have created a stunning series of connecting covers for this series!

It all starts in June! Be there!

PREMIUM MYSTERY VARIANT
BLIND BAG COVER F
FC | Teen+ | $19.99 | 6/10/26

JOSEPH MICHAEL LINSNER
METAL PREMIUM COVER G
FC | Teen+ | $100.00 | 6/24/26

JOSEPH MICHAEL LINSNER
LIMITED VIRGIN COVER H
FC | Teen+ | $50.00 | 6/17/26



Mike Rooth cover B

Final covers may vary. All art pending licensor approval. All properties TM & © their respective owners.



Mariano Benitez Chapo cover C



Cosplay - Jackie Goehner cover D



Connecting cover art by **Mariano Benitez Chapo**

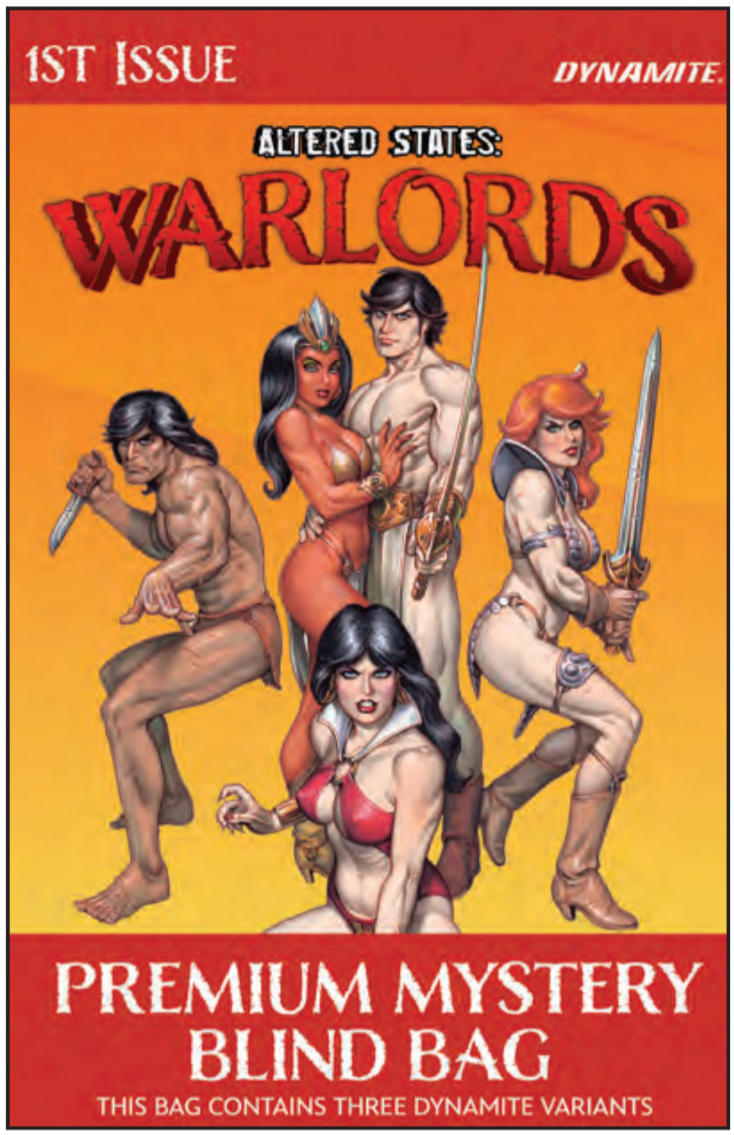

Premium Mystery Blind Bag cover F



Final art will be in color.

Final covers may vary. All art pending licensor approval. All properties TM & © their respective owners.

Interior art by **Mariano Benitez Chapo**





Final art will be in color.

Interior art by **Mariano Benitez Chapo**





Final art will be in color.

AT LAST – CASTIEL MAKES HIS COMICS DEBUT!



Pasquale Qualano cover A

SUPERNATURAL and all related characters and elements © & ™ Warner Bros. Entertainment Inc. (s26)

FEATURED

SUPERNATURAL SPECIAL: CASTIEL #1

FC | All Cardstock Covers | 40 pages
Mystery, Action/Adventure | $5.99 | Teen | 6/3/26

writer: Preeti Chhibber
artist: Pasquale Qualano
covers: Pasquale Qualano (A)
Photo – Dean, Sam, Castiel (B)
Photo – Castiel (C)
Blank Authentix (D)
Pasquale Qualano (H-RI/Line Art)
Pasquale Qualano (I-RI/Line Art Virgin)

Fan-favorite *Supernatural* character Castiel makes his comics debut!

Castiel has always been sure. Of his faith. Of his duty. Of his position. *Always*. So why is he suddenly having doubts? The only thing he knows is that it has something to do with the Winchesters. He's followed them to Gainesville, FL, on a chaotic weekend when music and sports fans have descended on the city. And wherever Castiel goes, the Winchesters are one step ahead of him, hunting for the monsters that have been reported in the vicinity. Whether it's at a concert, a frat party, or wherever – by the time Castiel follows the trail there, the Winchesters have come and gone. Until they find the thing they're all looking for…together. But will Castiel help the brothers in their mission, or just get in the way?

PREMIUM MYSTERY VARIANT
BLIND BAG COVER E
FC | Teen | $19.99 | 6/3/26

PHOTO – DEAN, SAM, CASTIEL
LIMITED VIRGIN COVER F
FC | Teen | $50.00 | 6/10/26

PHOTO – CASTIEL
LIMITED VIRGIN COVER G
FC | Teen | $50.00 | 6/10/26

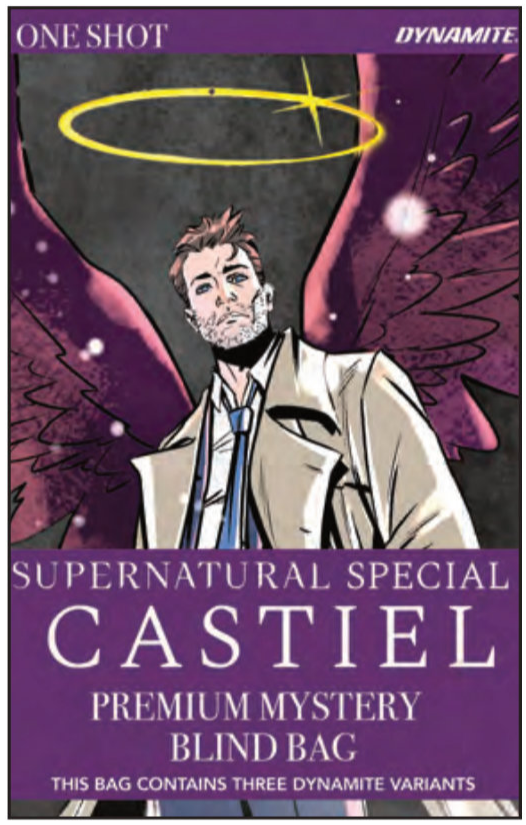

Premium Mystery Blind Bag cover E



Photo cover C

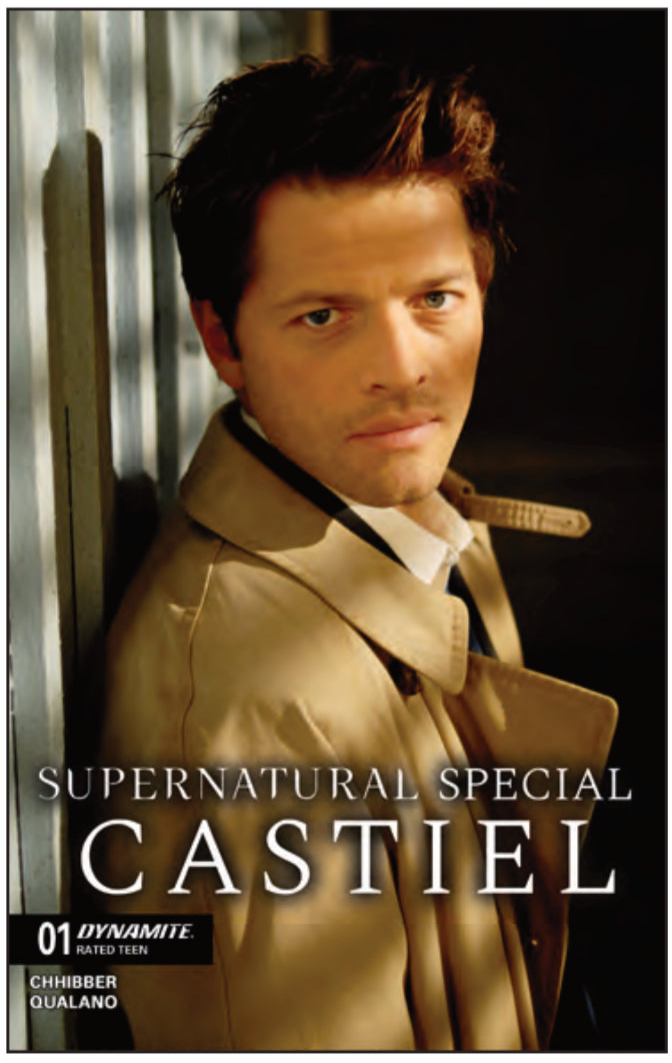

Photo - Castiel cover D

Final covers may vary. All art pending licensor approval. All properties TM & © their respective owners.

ALL-NEW ACTION FROM JOE CASEY AND ROBERT CAREY!

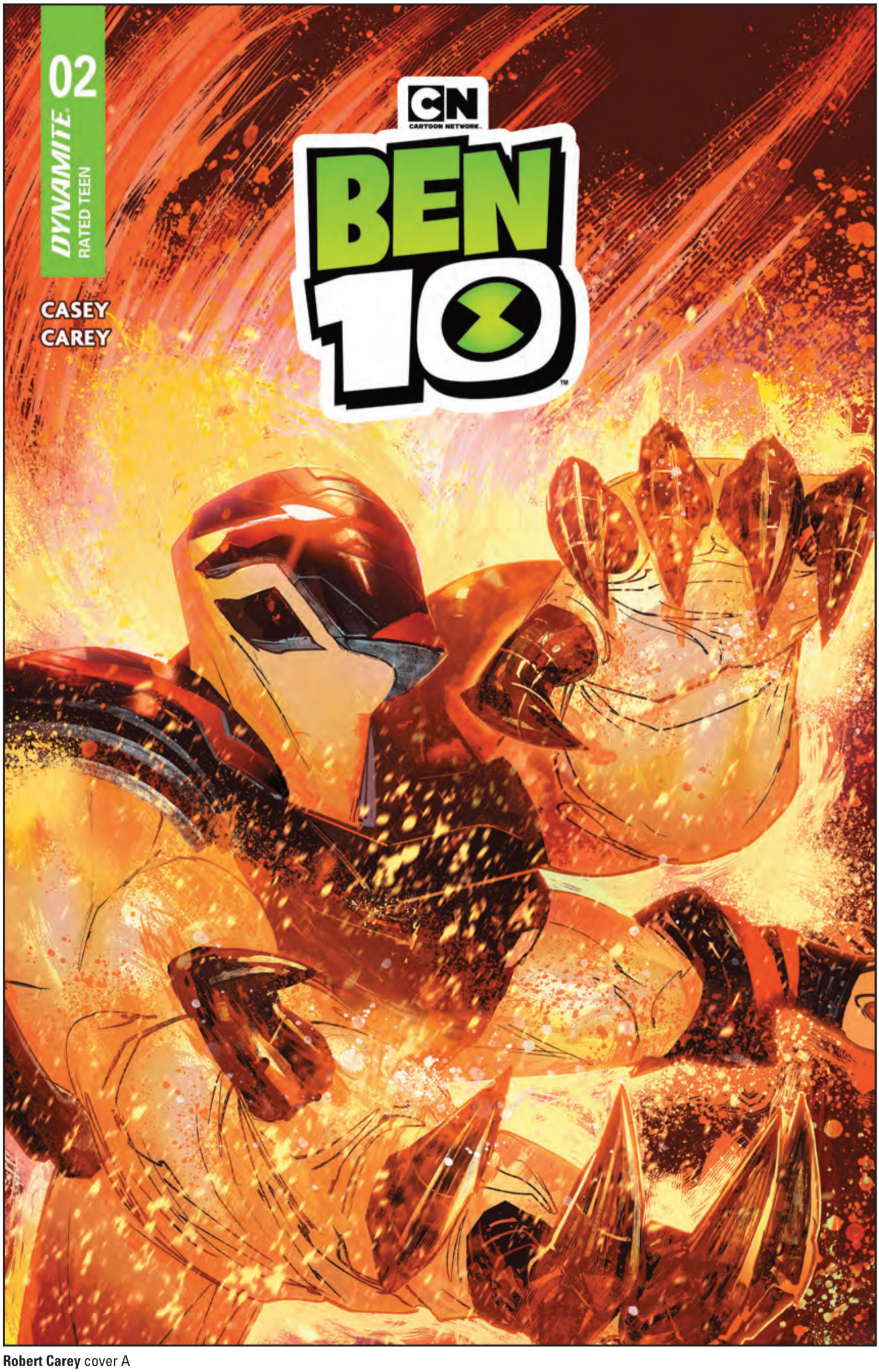

Robert Carey cover A

Ben 10 TM & (C) 2026 Cartoon Network. All Rights Reserved.

Final covers may vary. All art pending licensor approval. All properties TM & © their respective owners.

SPOTLIGHT ON

BEN 10 #2

FC | All Cardstock Covers | 32 pages | Adventure | $4.99 | Teen | 6/3/26

writer: Joe Casey
artist: Robert Carey
covers: Robert Carey (A)
Duncan Rouleau (B)
Dustin Nguyen (C)
Sebastian Piriz (D)
Eric Canete (E)

Eric Canete (I-RI/Virgin)
Sebastian Piriz (J-RI/Virgin)
Dustin Nguyen (K-RI/Virgin)
Robert Carey (L-RI/Virgin)

Now in possession of a mysterious alien device, not only is young Ben Tennyson taking on a variety of strange, otherworldly forms, but the United States army has him on the run! He's learning more about the Omnitrix – the hard way! Also hot on Ben's trail is his grandfather, Max, a man with his own set of secrets. Not to mention cousin Gwen, who isn't about to sit out these adventures either! From *Ben 10* co-creator Joe Casey and artist Robert Carey, Dynamite's new BEN 10 comic book is jam-packed with fun, tension, and over-the-top action!

PREMIUM MYSTERY VARIANT
BLIND BAG COVER F
FC | Teen | $19.99 | 6/3/26

ROBERT CAREY
METAL PREMIUM COVER G
FC | Teen | $100.00 | 6/17/26

DUNCAN ROULEAU
LTD VIRGIN COVER H
FC | Teen | $50.00 | 6/10/26



Duncan Rouleau cover B



Dustin Nguyen cover C



Sebastian Piriz cover D



Eric Canete cover E



Premium Mystery Blind Bag cover F

ALL-NEW ACTION FROM RORY MCCONVILLE AND PABLO DE BONIS!



Stuart Sayger cover A

RED SONJA ® & © Red Sonja, LLC. All rights reserved.

SPOTLIGHT ON

RED SONJA: SHE-DEVIL WITH A SWORD #2

FC | All Cardstock Covers | 32 pages
Sword & Sorcery | $4.99 | Teen+ | 6/3/26

writer: Rory McConville
artist: Pablo de Bonis
covers: Stuart Sayger (A)
Lucio Parrillo (B)
Joseph Michael Linsner (C)
Mike Rooth (D)
Cosplay - Dare Taylor (E)

Cosplay - Dare Taylor (I-RI/Virgin)
Mike Rooth (J-RI/Virgin)
Lucio Parrillo (K-RI/Virgin)
Stuart Sayger (L-RI/Virgin)

Dynamite's bold new take on Red Sonja continues, courtesy of writer Rory McConville (*King Spawn*) and rising star artist Pablo de Bonis! Red Sonja must protect the last descendent of an ancient bloodline from a revolutionary movement determined to reshape all of Hyboria! After the events of last issue, Sonja has lost her friend and ally and must now take care of his charge, Aretha – a young girl sought by the deadly Rising Sun cult! Together, the duo head to Khorshemish, where they seek knowledge, but find more danger!

Cover artists include Stuart Sayger, Lucio Parrillo, Joseph Michael Linsner, and Mike Rooth, plus a stunning Cosplay cover by Dare Taylor!

PREMIUM MYSTERY VARIANT
BLIND BAG COVER F

FC | Teen+ | $19.73 | 6/3/26

LUCIO PARRILLO
METAL PREMIUM COVER G

FC | Teen+ | $100.00 | 6/17/26

JOSEPH MICHAEL LINSNER
LTD VIRGIN COVER H

FC | Teen+ | $50.00 | 6/10/26



Lucio Parrillo cover B

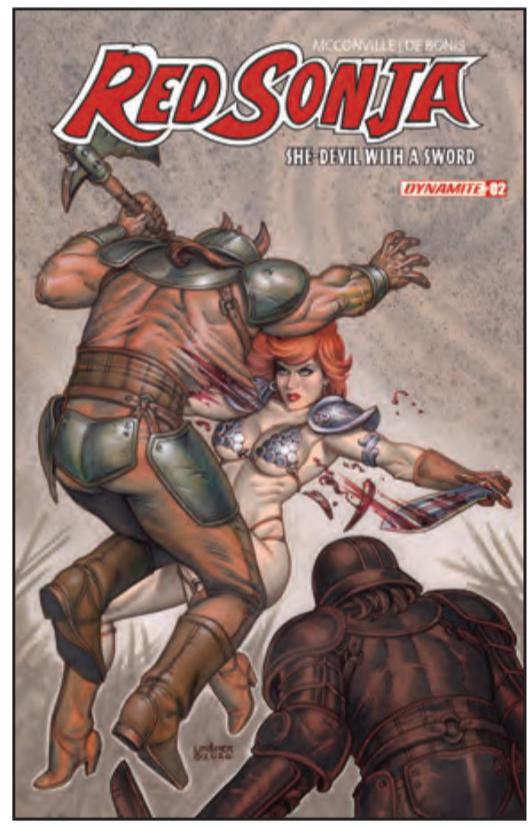

Joseph Michael Linsner cover B



Mike Rooth cover C



Cosplay - Dare Taylor cover D



Premium Mystery Blind Bag cover E

Final covers may vary. All art pending licensor approval. All properties TM & © their respective owners.

WILL BACKUP FORCES ARRIVE IN TIME TO SAVE THE SILVERHAWKS?



Declan Shalvey cover A

SPOTLIGHT ON

THUNDERCATS X SILVERHAWKS #3

FC | All Cardstock Covers | 32 pages | Science Fiction/Adventure | $4.99 | Teen | 6/10/26

writer: Declan Shalvey
artist: Drew Moss
covers: Declan Shalvey (A)
Lucio Parrillo (B)
Eric Canete (C)
Chuma Hill (D)
Animation Art (E)

Animation Art Virgin (F-RI/Virgin)
Eric Canete (G-RI/B&W)
Chuma Hill (H-RI/Virgin)
Lucio Parrillo (I-RI/Virgin)
Declan Shalvey (J-RI/Virgin)

The greatest crossover event in the galaxy continues! Cheetara and Tygra are overwhelmed by invading Darkbird forces, and the SilverHawks are desperate for interplanetary backup to arrive. But everything on Third Earth stops when there's a massive explosion in the sky...

LUCIO PARRILLO
METAL PREMIUM COVER K

FC | Teen | $100.00 | 6/24/26



Lucio Parrillo cover B



Eric Canete cover C



Chuma Hill cover D



Animation Art cover E

Final covers may vary. All art pending licensor approval. All properties TM & © their respective owners.

MUMM-RA'S THIRST FOR POWER MAY BE HIS DOWNFALL!



Danny Earls cover A

THUNDERCATS ™ & © WBEI & Ted Wolf. (s26)
SILVERHAWKS and all related characters and elements © & ™ Warner Bros. Entertainment Inc. (s26)

Final covers may vary. All art pending licensor approval. All properties TM & © their respective owners.

MUMM-RA THE EVER-LIVING #3

FC | All Cardstock Covers | 32 pages | Science Fiction/Adventure | $4.99 | Teen | 6/17/26

writer: Declan Shalvey
artist: Rapha Lobosco
covers: Danny Earls (A)
Declan Shalvey (B)
John Amor (C)
Erica D'Urso (D)
Animation Art (E)

Animation Art Virgin F-RI/Virgin)
John Amor (G-RI/Virgin)
Erica D'Urso (H-RI/Virgin)
Declan Shalvey (I-RI/Virgin)
Danny Earls (J-RI/Virgin)

A ThunderCats X SilverHawks tie-in! Mumm-Ra arrives on a new, vibrant planet. He makes allies. Grows in stature. Feels welcome. But the hunger…the hunger for power cannot be sated, and Mumm-Ra always wants *more*...



Declan Shalvey cover B



John Amor cover C



Erica D'Urso cover D



Animation Art cover E

AS THE DARKBIRDS ATTACK, A NEW THREAT IS ON WAY!

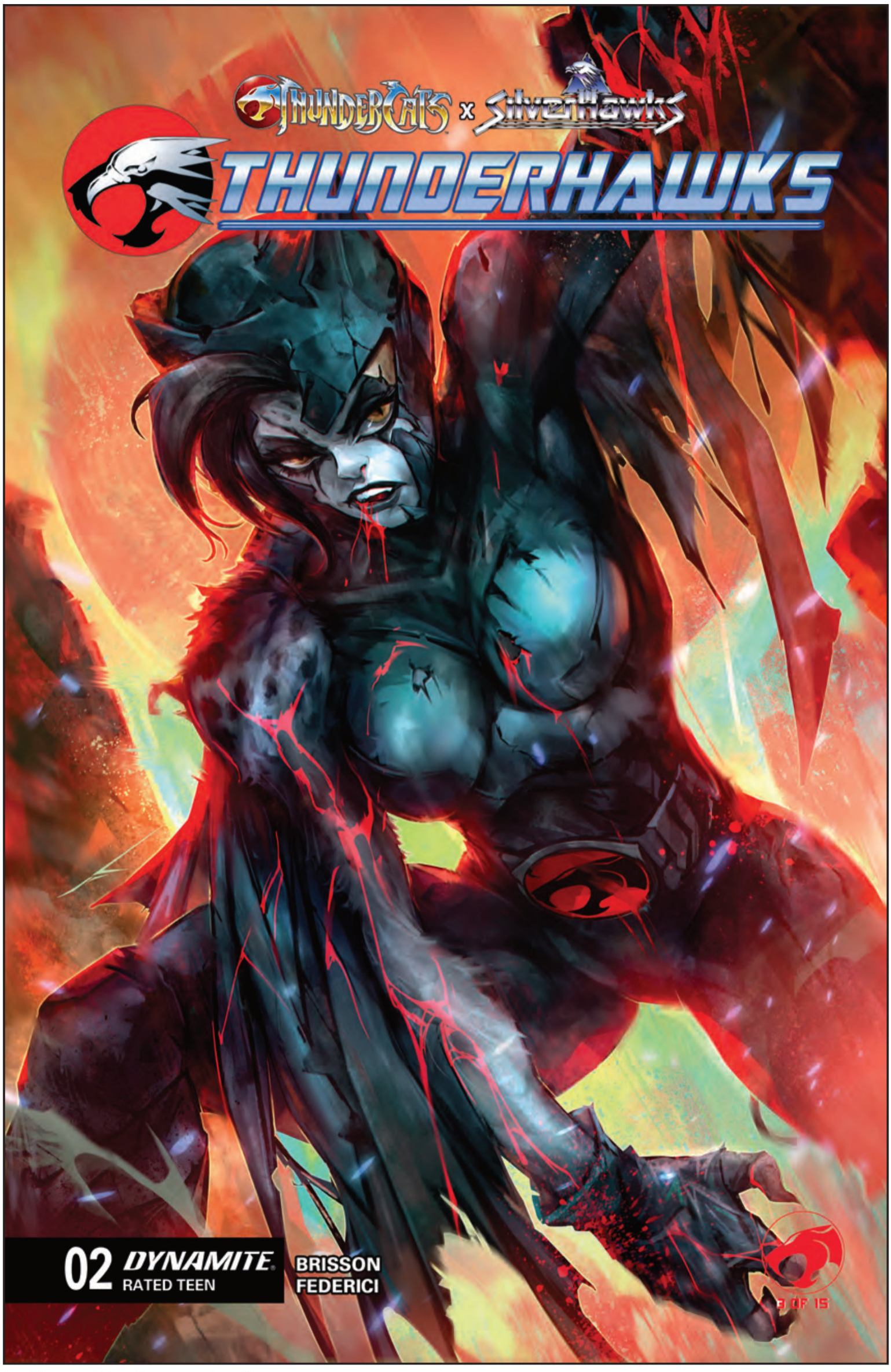

THUNDERCATS ™ & © WBEI & Ted Wolf. (s26)
SILVERHAWKS and all related characters and elements © & ™ Warner Bros. Entertainment Inc. (s26)

Ivan Tao cover A (previous cover shown)

Final covers may vary. All art pending licensor approval. All properties TM & © their respective owners.

SPOTLIGHT ON

THUNDERCATS X SILVERHAWKS: THUNDERHAWKS #3

FC | All Cardstock Covers | 32 pages
Science Fiction/Adventure | $4.99 | Teen | 6/24/26

writer: Ed Brisson
artist: Vincenzo Federici
covers: Ivan Tao (A)
Declan Shalvey (B)
Marco Failla (C)
Alessandro Ranaldi (D)
Animation Art (E)

Animation Art (F-RI/Virgin)
Alessandro Ranaldi (G-RI/Line Art)
Marco Failla (H-RI/Virgin)
Declan Shalvey (I-RI/Virgin)
Ivan Tao (J/RI-Virgin)

A ThunderCats X SilverHawks tie-in! The Thunderhawks are overwhelmed by an army of Darkbirds. Flashback and Ligon have to move fast if they're going to stop their hellish future from happening. But what they don't realize is that an evil force has been watching their every move, waiting to strike...



Declan Shalvey cover B



Marco Failla cover C



Alessandro Ranaldi cover D



Animation Art cover E

THIS ISSUE: “JETSETTING GENIE!”



Nicoletta Baldari cover A

Final covers may vary. All art pending licensor approval. All properties TM & © their respective owners.

ALADDIN #2

FC | All Cardstock Covers | 32 pages | Adventure | $4.99 | Teen | 6/3/26

writer: James III
artist: Agnese Eterno
covers: Nicoletta Baldari (A)
Natacha Bustos (B)
Jae Lee (C)
Agnese Eterno / Cartoon Head (D)

Agnese Eterno / Cartoon Head (F-RI/Virgin)
Jae Lee (G-RI/Virgin)
Natacha Bustos (H-RI/Virgin)
Nicoletta Baldari (U-RI/Virgin)

And now... "Jetsetting Genie!" Finally free from the shackles of his lamp, the galaxy is Genie's oyster! He could go to Ancient Greece! The Bermuda Triangle! *Neptune*!? (We hear there are great sandwiches there.) But when you can go anywhere…where do you really *want* to go?

PREMIUM MYSTERY VARIANT
BLIND BAG COVER E

FC | Teen | $19.92 | 6/3/26



Natacha Bustos cover B

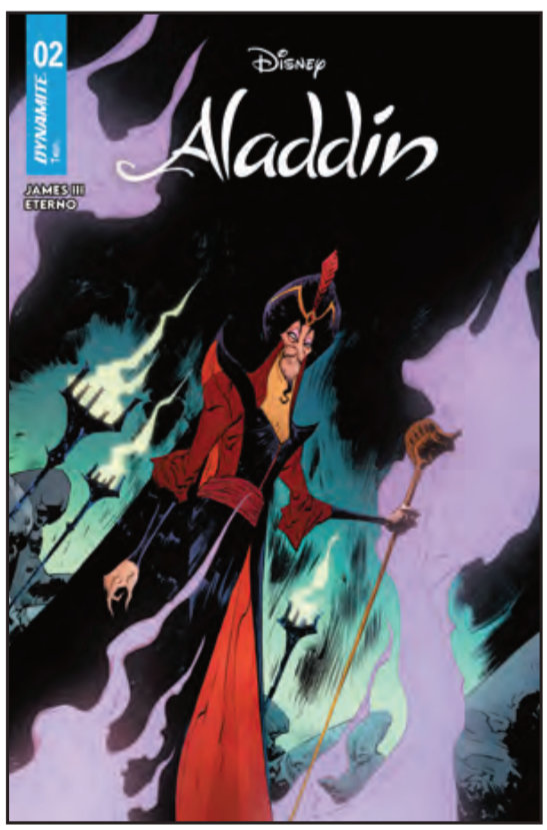

Jae Lee cover C

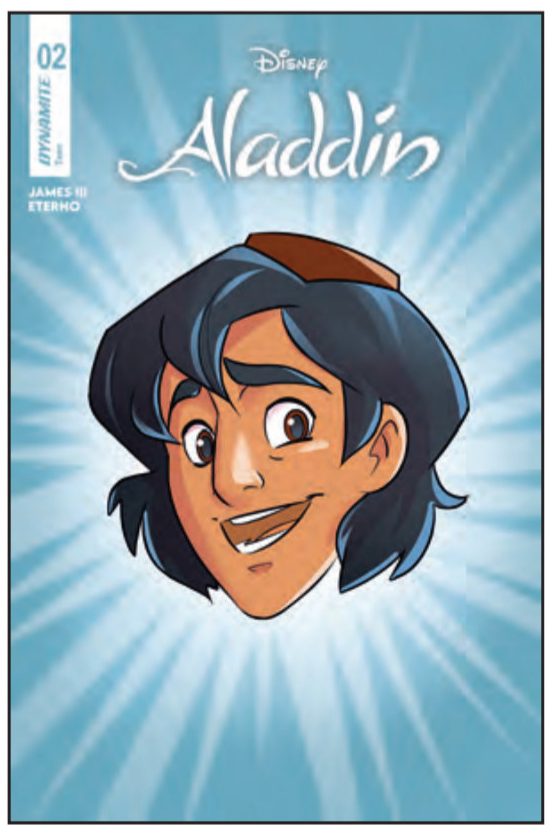

Agnese Eterno Cartoon Head cover D

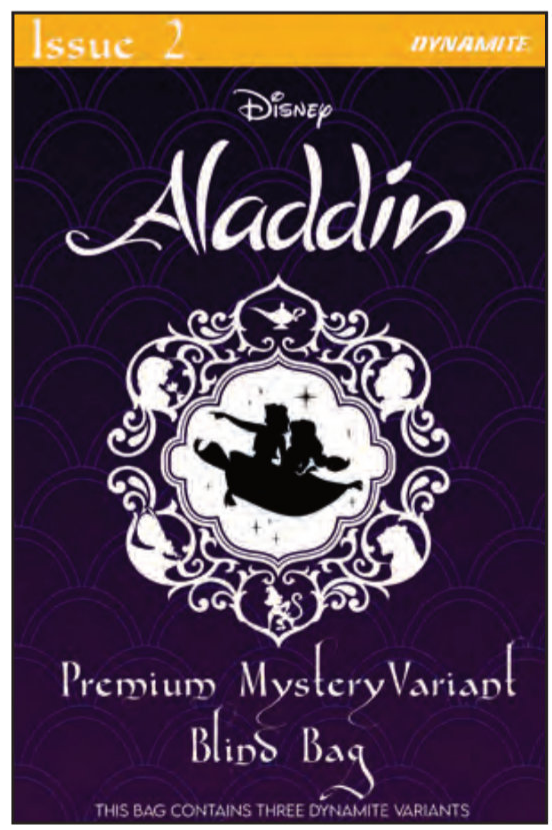

Premium Mystery Blind Bag cover E



Paulina Ganucheau cover

Stich #626 ™ & © 2026 Disney Enterprises, Inc. All Rights Reserved. The Disney Logo is ™ and © Disney, Inc. All Rights Reserved.

A LOOK AT DR. JUMBA AS A YOUNG EVIL-ISH SCIENTIST!

SPOTLIGHT ON

LILO & STITCH 626 #2

FC | All Cardstock Covers | 32 pages | Adventure | $4.99 | All Ages | 6/17/26

writers: Jeff Parker, Edwin Galmon
artists: Elisa Pocetta, Edwin Galmon
cover: Paulina Ganucheau (A)

Paulina Ganuchea (B-RI/Virgin)

In this issue…"Are You Squidding Me?" Stitch is famously not great at swimming, what with him being super-dense…but Lilo is determined to make Stitch try and learn to swim, even if there's a giant squid monster hungry for aliens! Plus, "Route 626"! Head back to a time when evil scientist Jumba was first testing out his destructive creation, Experiment-626…but rather than a teeny test, 626 escapes and heads to a highly populated planet just begging for super-cute chaos!





Interior pages by
Elisa Pochetta





Interior pages by
Edwin Galmon

Final covers may vary. All art pending licensor approval. All properties TM & © their respective owners.

DISNEY VILLAINS: GASTON #5

FC | All Cardstock Covers | 32 pages | Adventure | $4.99 | Teen | 6/10/26

writers: Greg Pak, Fred Van Lente
artist: Milena Ciccarello
covers: Alessandro Ranaldi (A)
Animation Art (B)
Milena Ciccarello (C)
David Cousens (D)

David Cousens (E-RI/Virgin)
Milena Ciccarello (F-RI/Virgin)
Animation Art (G-RI/Virgin)
Alessandro Ranaldi (H-RI/Virgin)

GASTON VISITS PARIS! TOO BAD HE'S STILL A SQUIRREL!

Paris! The city of lights! There are 600,000 stories in France's biggest city…but with Gaston still trapped as squirrel, all of the stories might end with the (former) strongman being squished!

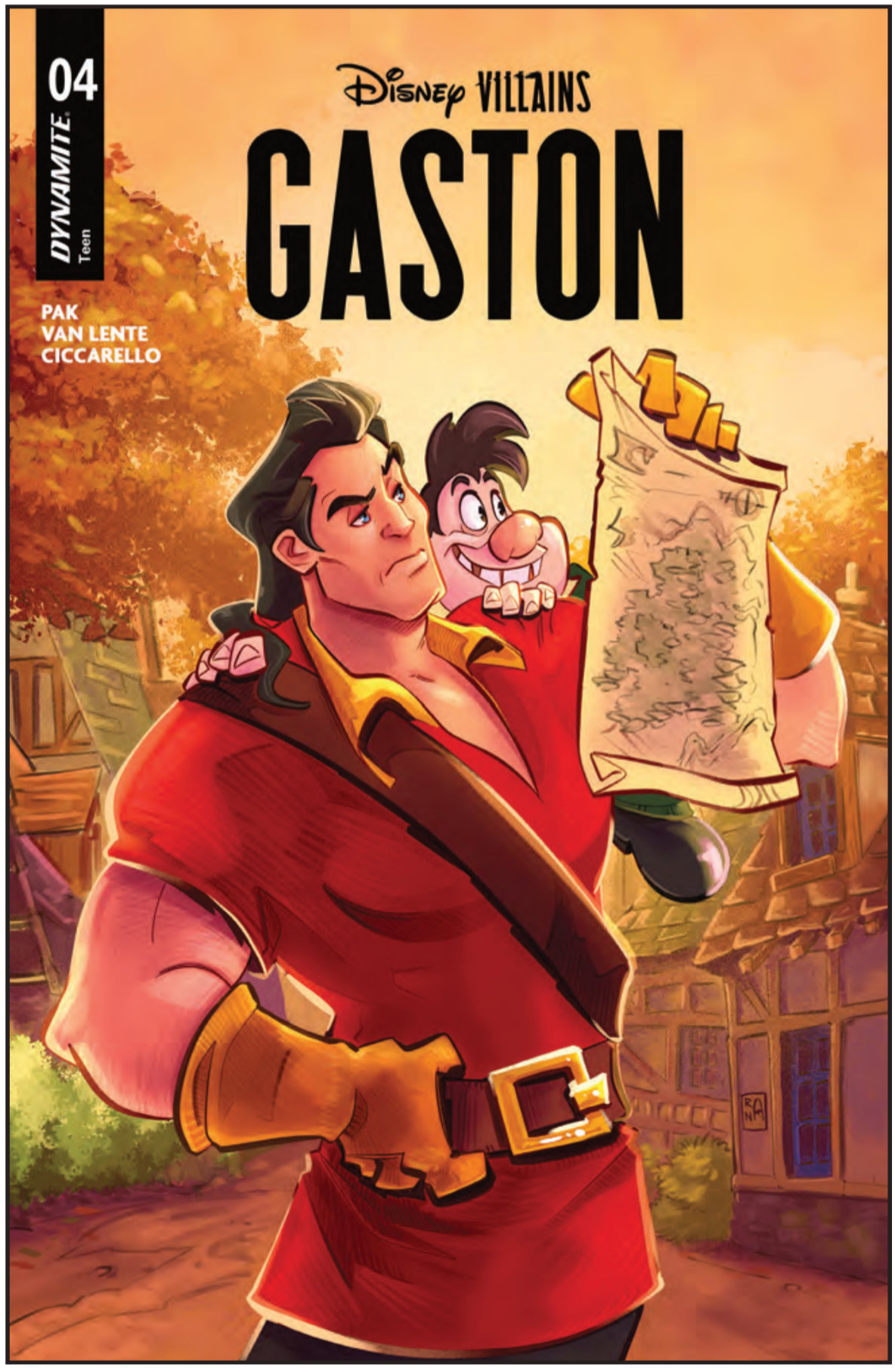

Alessandro Ranaldi cover A

Disney Villains: Gaston ™ & © 2026 Disney Enterprises, Inc. All Rights Reserved. The Disney Logo is ™ and © Disney, Inc. All Rights Reserved.



Animation Art cover B



Milena Ciccarello cover C



David Cousens cover D

All art pending licensor approval. All properties TM & © their respective owners.

DISNEY VILLAINS: URSULA #5

FC | All Cardstock Covers | 32 pages | Fantasy | $4.99 | Teen | 6/10/26

WHO WILL RULE THE SEAS – URSULA OR HER EVIL SISTERS?

writer: Mirka Andolfo
artist: Gabriele Bagnoli
covers: Mirka Andolfo (A)
Gabriele Bagnoli (B)
Robert Quinn (C)
Animation Art (D)
Storybook Art (E)
Storybook Art (F-RI/Virgin)
Robert Quinn (G-RI/Line Art)
Animation Art (H-RI/Virgin)
Robert Quinn (I-RI/Line Art Virgin)
Gabriele Bagnoli (J-RI/Virgin)
Mirka Andolfo (K-RI/Virgin)

Final thrilling issue! Triton's trident commands the seas. The weapon's wielder is nigh on unstoppable. Will the oceans bow to Ursula? Or worse…one of her evil sisters!?



Mirka Andolfo cover A

Disney Villains: Ursula ™ & © 2026 Disney Enterprises, Inc. All Rights Reserved. The Disney Logo is ™ and © Disney, Inc. All Rights Reserved.

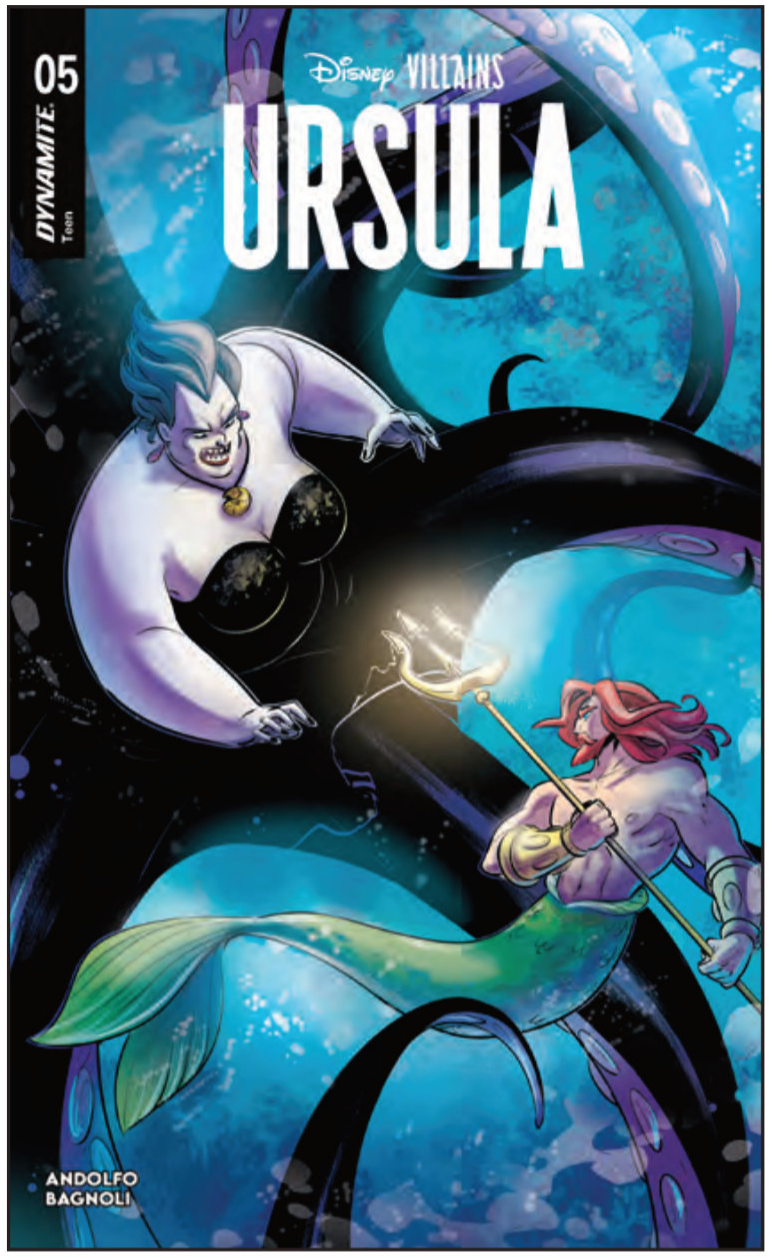

Gabriele Bagnoli cover B

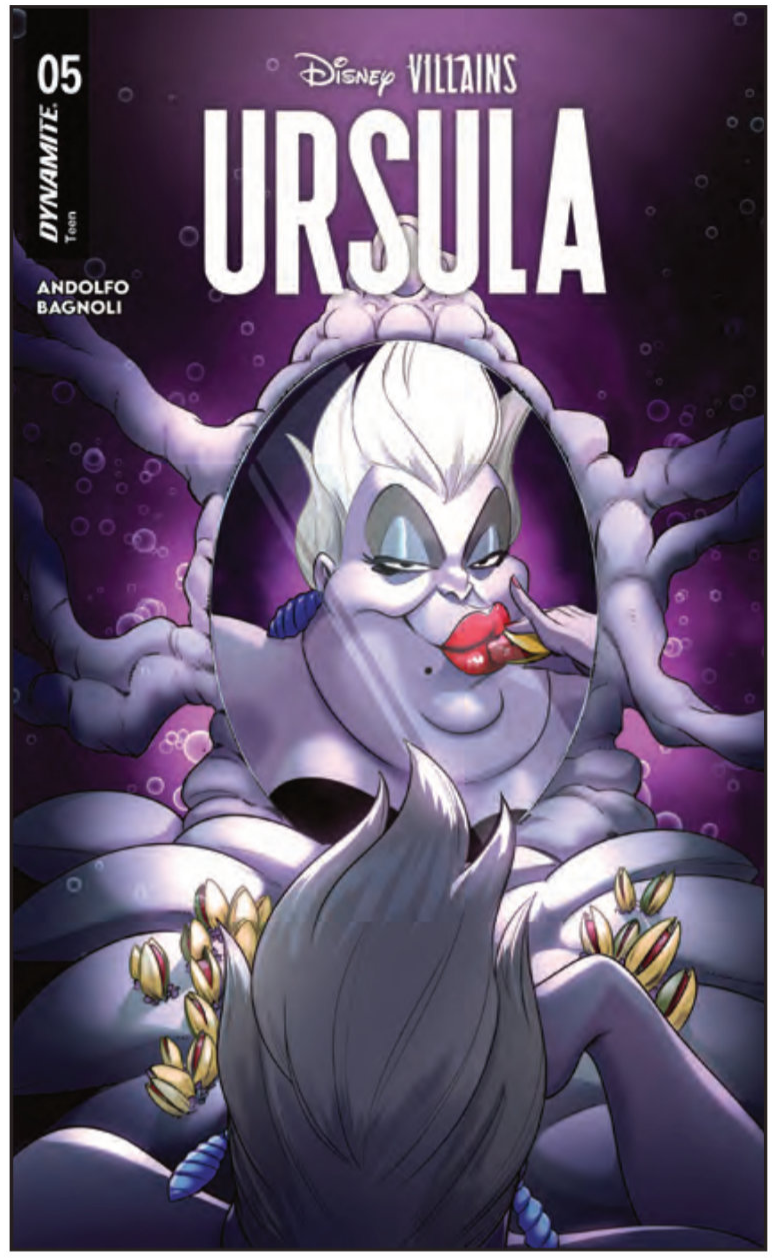

Robert Quinn cover C

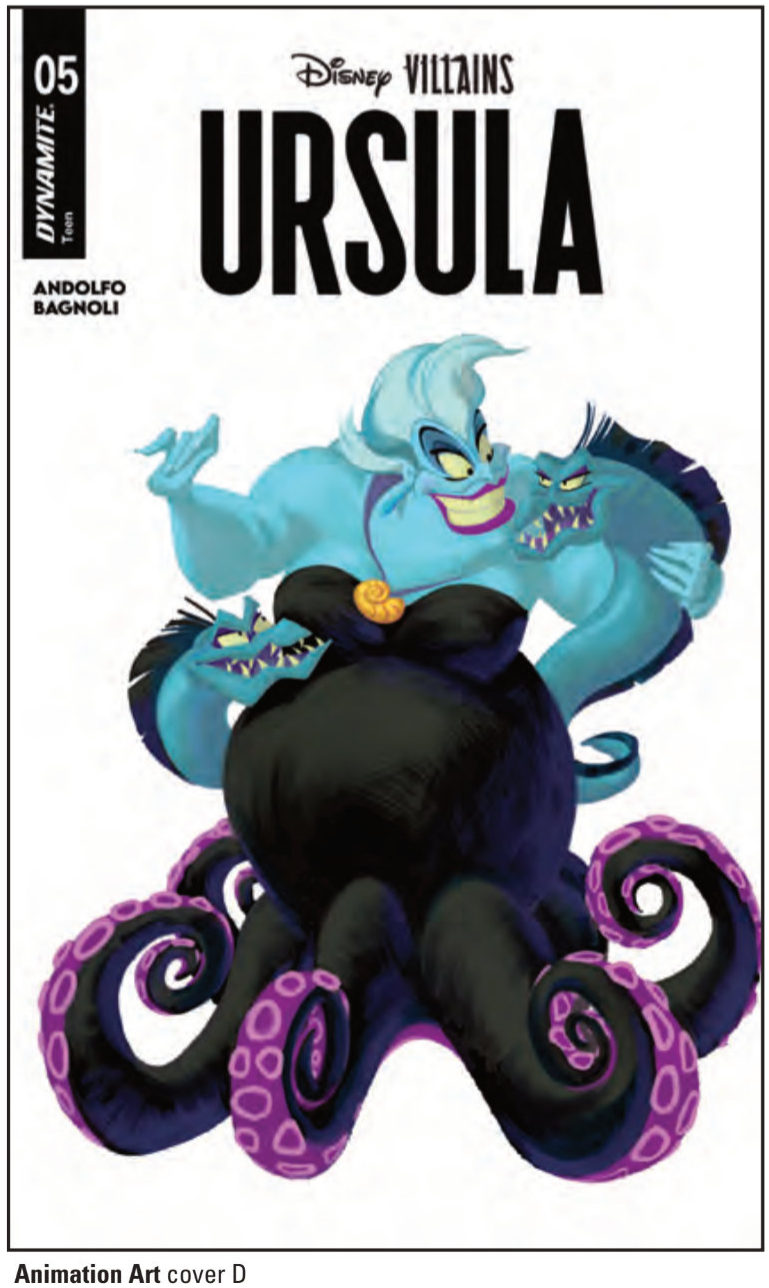

Animation Art cover D

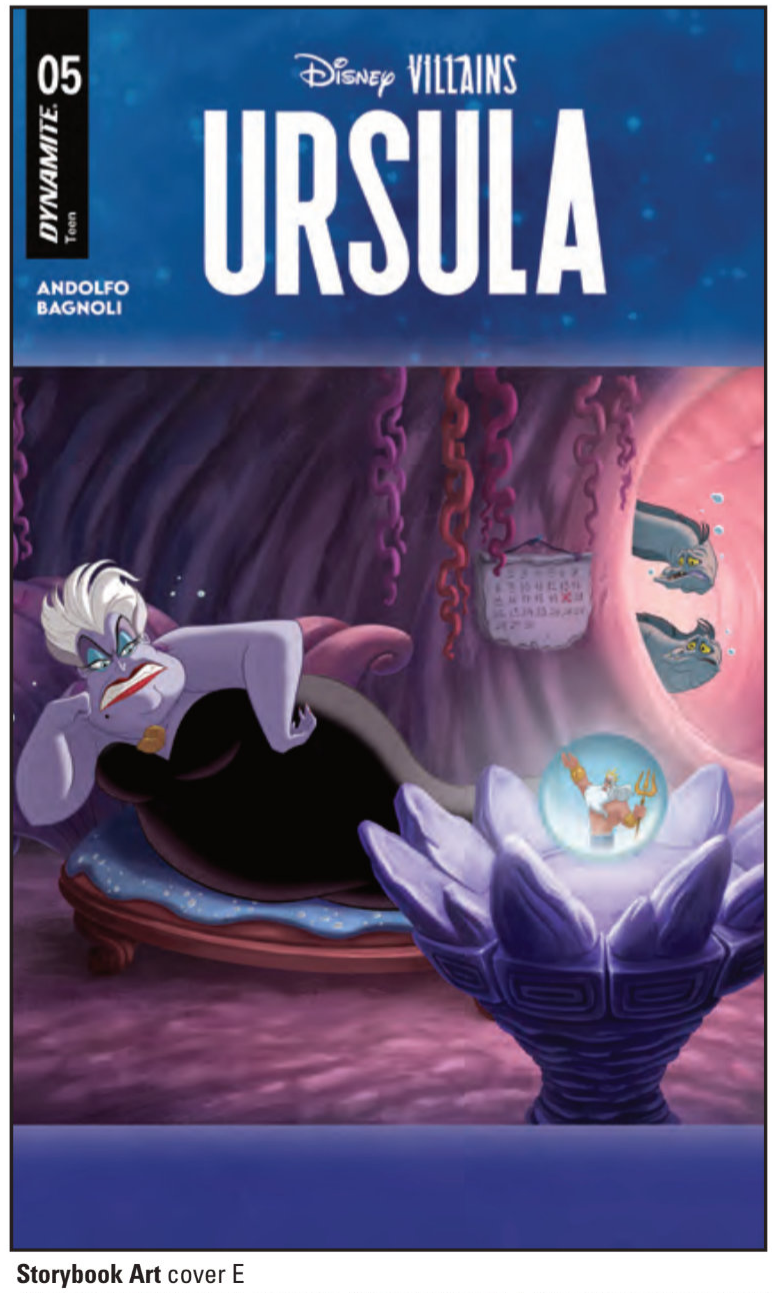

Storybook Art cover E

All art pending licensor approval. All properties TM & © their respective owners.

DISNEY VILLAINS: MALEFICENT VOL. 2 COLLECTIONS

HARDCOVER EDITION

FC | 128 pages | Fantasy | $21.99 | Teen | 6/17/26

TRADE PAPERBACK EDITION

FC | 128 pages | Fantasy | $15.99 | Teen | 6/17/26

writer: Paulina Ganuchea **artist:** Theo Stultz
cover: Paulina Ganuchea

Set in the time just after the vengeful Maleficent leveled her curse against Princess Aurora, this hypnotic new adventure follows the power-hungry regent as she sets out to build up her arsenal of magical energy to the point that she will be invulnerable to any force that would dare challenge her reign. When her goblin minions return from a raid against a neighboring kingdom bearing a mysterious glowing grimoire, the Queen senses an ancient and otherworldly presence between its covers — a force that could deliver to her a new wellspring of nearly unlimited power. To take possession of it, however, she must leave the safety of her kingdom and venture into an unfamiliar and dangerous realm – a place from which few humans ever return!



Disney Villains: Maleficent ™ & © 2026 Disney Enterprises, Inc. All Rights Reserved. The Disney Logo is ™ and © Disney, Inc. All Rights Reserved.

DISNEY VILLAINS: SCAR COLLECTIONS

HARDCOVER EDITION

FC | 104 pages | Adventure | $19.99 | Teen | 6/24/26

TRADE PAPERBACK EDITION

FC | 104 pages | Adventure | $14.99 | Teen | 6/24/26

writer: Chuck Brown **artist:** Trevor Fraley
cover: Jahnoy Lindsay

A tale of fire and fury, centered on an enraged Scar, unable to accept that he will never be king – not so long as long as Mufasa and his new son inhabit Pride Rock. A plan is starting to formulate within Scar's corrupt mind, which will bring him face-to-face with the mysterious shaman.



Disney Villains: Scar ™ & © 2026 Disney Enterprises, Inc. All Rights Reserved. The Disney Logo is ™ and © Disney, Inc. All Rights Reserved.

GARGOYLES: CLAN BUILDING HARDCOVER

FC | 328 pages | Adventure | $49.99 | Teen | 6/17/26

writer: Greg Weisman **artist:** Greg Guler
cover: Greg Guler

Stone by day, warriors by night, the Gargoyles were betrayed by those they had sworn to protect. Now here in modern Manhattan, the spell that held them frozen for a thousand years is broken, and the Gargoyles live again! Based on the popular Disney/Buena Vista animated television series of the 90s, Gargoyles is back with original canon stories from series creator Greg Weisman. Standard-sized graphic novel collecting 12 issues of the 2006 run of comics, including a cover gallery of the previously published cover art.



Gargoyles ™ & © 2026 Disney Enterprises, Inc. All Rights Reserved. The Disney Logo is ™ and © Disney, Inc. All Rights Reserved.

NEW ANIMAL TROUBLEMAKERS ENTER THE PRIDE LANDS!

THE LION KING #6

FC | All Cardstock Covers | 32 pages | Adventure | $4.99 | Teen | 6/24/26

writer: Edwin Galmon
artist: George Kambadais
covers: Edwin Galmon (A)
Storybook Cover (B)
Emilio Pilliu (C)
Cartoon Head (D)

Cartoon Head (E-RI/Virgin)
Emilio Pilliu (F-RI/Virgin)
Arianna Consonni (G-RI/Virgin)
Edwin Galmon (H-RI/Virgin)

Hakuna Matata! More than a phrase, it's a lifestyle for Timon and Pumbaa! But when a new flock of troublesome animals enter their idyllic paradise, can everyone's favorite meerkat and warthog maintain their chill?



Edwin Galmon cover A



Storybook Cover cover B



Emilio Pilliu cover C



Cartoon Head cover D

The Lion King ™ & © 2026 Disney Enterprises, Inc. All Rights Reserved. The Disney Logo is ™ and © Disney, Inc. All Rights Reserved.

ARCHIE X ARMY OF DARKNESS #5

FC | All Cardstock Covers | 32 pages
Horror / Humor | $4.99 | Teen+ | 6/10/26

writer: Erik Burnham
artist: Bill Galvan
covers: Francesco Francavilla (A)
Bill Galvan (B)
Laura Braga (C)
Craig Cermak (D)
Stuart Sayger (E)

Stuart Sayger (G-RI/Virgin)
Craig Cermak (H-RI/Virgin)
Laura Braga (I-RI/Virgin)
Bill Galvan (J-RI/Virgin)
Francesco Francavilla
(K-RI/Vigin) -

IT'S THE GANG'S LAST CHANCE TO STOP THE ARMY OF DARKNESS!

The big finale is here! Archie and the gang have one last shot at stopping the invading Army of Darkness, and they'll need to read from the *Necronomicon ex Mortis* to do it, and *that* means counteracting the book's evil mojo with some concentrated goodness! We won't hold out on you – the forces of good will triumph over the forces of evil, somehow – but you're going to have to get your own copy of ARCHIE X THE ARMY OF DARKNESS #5 to find out exactly how. *Come get some!*



Francesco Francavilla cover A

PREMIUM MYSTERY VARIANT
BLIND BAG COVER F

FC | Teen+ | $19.99 | 6/10/26

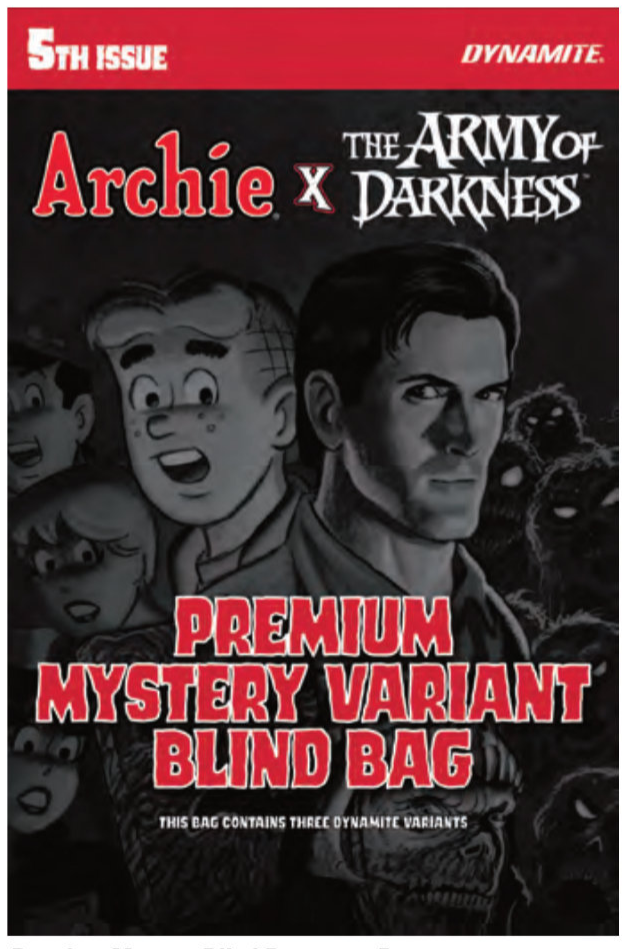

Premium Mystery Blind Bag cover F

AMAZON MGM STUDIOS

ARMY OF DARKNESS ™ & ©1993 Orion Pictures Corporation. © 2026 Metro-Goldwyn-Mayer Studios Inc. All Rights Reserved.
ARCHIE ™ & © 2026 Archie Comic Publications, Inc.



Bill Galvan cover B



Laura Braga cover C



Craig Cermak cover D



Stuart Sayger cover E

All art pending licensor approval. All properties TM & © their respective owners.

SPACE GHOST #12

AN EXTRA-SIZED COSMIC EPIC!

FC | All Cardstock Covers | 40 pages | Adventure | $5.99 | Teen | 6/10/26

writer: David Pepose
artist: Jonathan Lau
covers: Francesco Mattina (A)
Jae Lee & June Chung (B)
Michael Cho (C)
Bjorn Barends (D)

Bjorn Barends (F-RI/Virgin)
Michael Cho (G-RI/Virgin)
Jae Lee & June Chung (H-RI/Virgin)
Francesco Mattina (I-RI/Virgin)

The final issue of Space Ghost season two is here! Caught in Tempus's doomsday weapon – the Time-Shredder – it looks like time is running out for Space Ghost.... unless Jan and Jace can assemble a team from across the multiverse to save him! Space Spectre, Eclipse Woman, Werewolf Jan, Thundercleese, and 1960s animated-style Zorak make up...the Space Force! But as Jan and Jace lead the charge against the Time Tyrants and their army of Gargolyoids, Space Ghost must learn Tempus' deadly secret as they battle to the very limits of time itself! Can Space Ghost save time and space from Tempus' dominion?

Find out in this blockbuster finale of David Pepose and Jonathan Lau's epic Space Ghost run! Don't miss this extra-sized finale featuring 28 pages of story and art! And watch for more Space Ghost adventure coming next month!

FRANCESCO MATTINA
METAL PREMIUM COVER E

FC | Teen | $100.00 | 6/24/26

STAR-STUDDED CAST INCLUDING SPACE SPECTRE, ECLIPSE WOMAN, WEREWOLF JAN, THUNDERCLEESE, AND MORE!

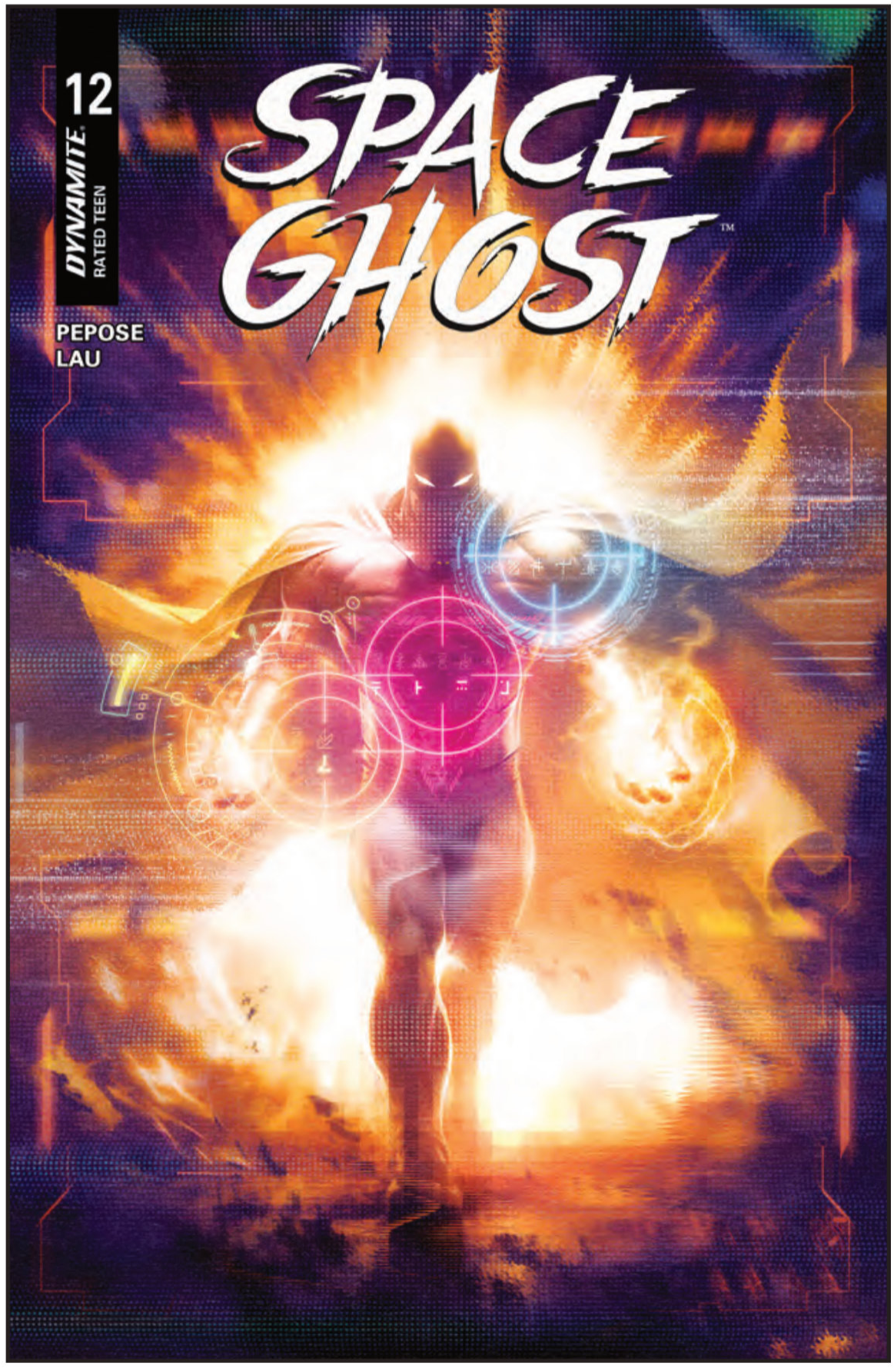

Francesco Mattina cover A

© & ™ Hanna-Barbera. (s26)



Jae Lee & June Chung cover B
(previous cover shown)



Michael Cho cover C



Bjorn Barends cover D

SUPERNATURAL #8

THE WINCHESTER BROTHERS FACE...*ROBOTS?!*

FC | All Cardstock Covers | 32 pages | Mystery | $4.99 | Teen | 6/24/26

writer: Greg Pak
artist: Daniel Scalisi
covers: John Amor (A)
David Cousens (B)
Photo – Sam Winchester (C)
Photo – Dean Winchester (D)

David Cousens (G-RI/Line Art)
John Amor (H-RI/Line Art)
David Cousens (I-RI/Virgin)
John Amor (J-RI/Virgin)

Monsters? No problem. Demons? Piece of cake. The Winchester brothers can handle just about any ghostly threat. But *robots*? Robots that *kill*? This time the brothers might be screwed...

PHOTO – SAM WINCHESTER
LIMITED VIRGIN COVER E

FC | Teen | $50.00 | 7/1/26

PHOTO – DEAN WINCHESTER
LIMITED VIRGIN COVER F

FC | Teen | $50.00 | 7/1/26



John Amor cover A



David Cousens cover B

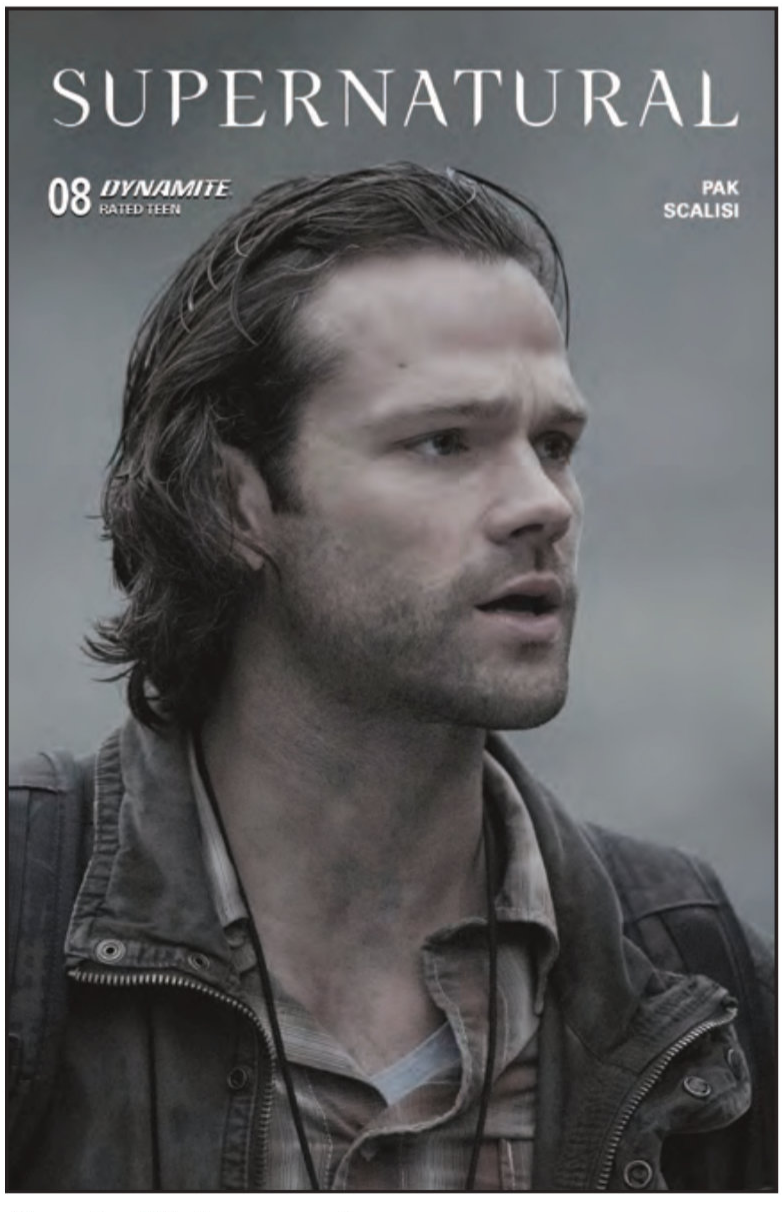

Photo - Sam Winchester cover C

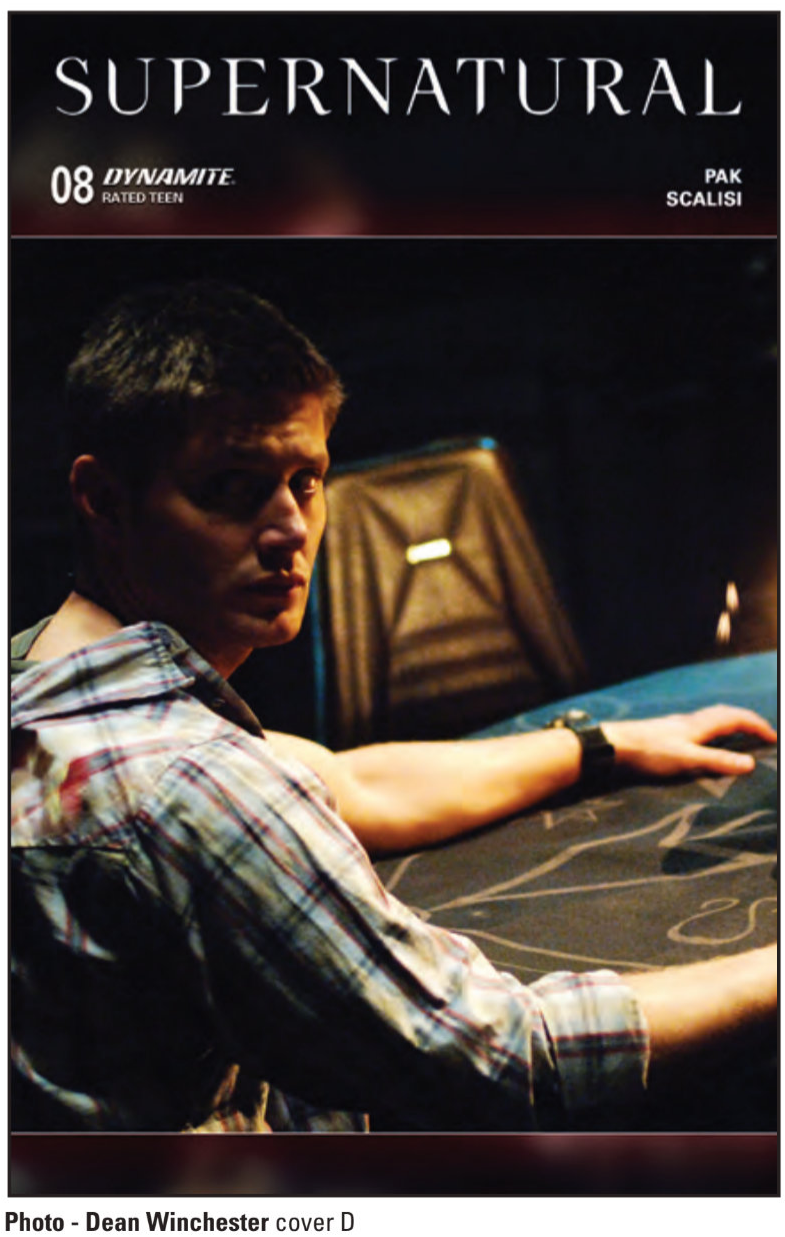

Photo - Dean Winchester cover D

SUPERNATURAL and all related characters and elements © & ™ Warner Bros. Entertainment Inc. (s26)

THUNDARR THE BARBARIAN #6

FC | All Cardstock Covers | 32 pages | Adventure | $4.99 | Teen | 6/17/26

writer: Jason Aaron
artist: Kewber Baal
covers: Michael Cho (A)
Francesco Mattina (B)
Bjorn Barends (C)
Joseph Michael Linsner (D)

Michael Cho (F-RI/Line Art)
Joseph Michael Linsner (G-RI/Virgin)
Michael Cho (H-RI/Line Art Virgin)
Bjorn Barends (I-RI/Virgin)
Francesco Mattina (J-RI/Virgin)
Michael Cho (K-RI/Virgin)

Our opening story arc featuring the return of the greatest 1980s animated barbarian ever reaches its epic finale! In their battle against the unprecedented power of the Council of Wizards, our heroes have bravely faced the timestream itself – and now they come upon their darkest reflections! It all concludes here – and the fate of the future itself hangs in the balance!

Lords of Light protect us all! The future is now! The future is Thundarr!

This issue is written by Jason Aaron and drawn by Kewber Baal (*Elvira, Vampirella: Armageddon*), with all-star covers by Michael Cho, Francesco Mattina, Bjorn Barends and Joseph Michael Linsner!

MICHAEL CHO
METAL PREMIUM COVER E

FC | Teen | $100.00 | 7/1/26

THE FATE OF THE FUTURE HANGS IN THE BALANCE!



Michael Cho cover A



Francesco Mattina cover B



Bjorn Barends cover C

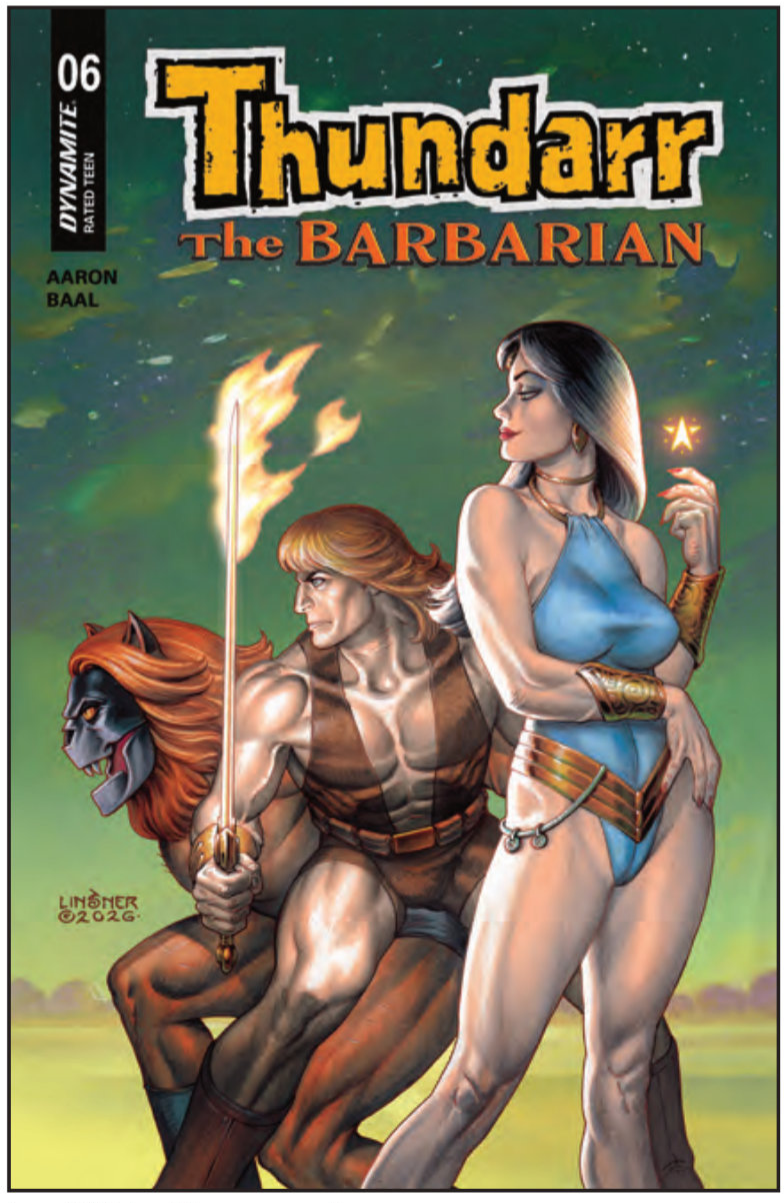

Joseph Michael Linsner cover D

© & ™ Hanna-Barbera. (s26)

VAMPIRELLA #3

WHAT DARK SECRET HAS EVERYONE KEPT FROM VAMPIRELLA?

FC | All Cardstock Covers | 32 pages | Horror | $4.99 | Teen+ | 6/17/26

writer: Christopher Priest
artist: Davis Goetten
covers: Lucio Parrillo (A)
Derrick Chew (B)
Joseph Michael Linsner (C)
Elias Chatzoudis (D)
Rachel Hollon / Cosplay (E)

Rachel Hollon / Cosplay
(G-RI/Virgin)
Elias Chatzoudis (H-RI/Virgin)
Joseph Michael Linsner
(I-RI/Virgin)
Derrick Chew (J-RI/Virgin)
Lucio Parrillo (K-RI/Virgin)

Vampirella teams with her evil twin, Draculina, to take down drug runners in the service of Vampirella's mysterious benefactor! Then, Vampi must rush to the side of her ex-girlfriend, Victory who, deeply depressed over losing her demonic powers, has taken a steep fall from Christian chastity. In a drunken stupor, Victory reveals a dark secret everyone Vampirella trusts has been keeping from her – and secrets like that have consequences!

LUCIO PARRILLO
METAL PREMIUM COVER F

FC | All Ages | $100.00 | 6/24/26



Lucio Parrillo cover A

VAMPIRELLA ® & © 2026 Dynamite Entertainment. All Rights Reserved.



Derek Chew cover B



Joseph Michael Linsner cover C



Elias Chatzoudis cover D



Rachel Hollon Cosplay cover E

VAMPIRELLA: ARMAGEDDON #12

FC | All Cardstock Covers | 32 pages | Horror | $4.99 | Teen+ | 6/24/26

writer: Thomas Sniegoski
artist: Edu Menna
covers: Francesco Mattina (A)
Lesley "Leirix" Li (B)
Joseph Michael Linsner (C)
Cosplay / Lauren Delorean (D)

Cosplay / Lauren Delorean (F-RI/Virgin)
Joseph Michael Linsner (G-RI/Virgin)
Lesley "Leirix" Li (H-RI/Virgin)
Francesco Mattina (I-RI/Virgin)

The final issue of Armageddon is here! Can Vampirella defeat her darker half amid the dark and destructive background of Hell itself! And what of her companions trapped in the regions of hell, or the human world at the brink of oblivion? Find out in this final issue!

Veteran Vampi chronicler Tom Sniegoski is joined by all-star artist Edu Menna for the finale of VAMPIRELLA: ARMAGEDDON — all clad in coruscating covers by Francesco Mattina, Lesley "Leirix" Li, Joseph Michael Linsner, and fiery cosplay from Lauren Delorean!

FRANCESCO MATTINA
METAL PREMIUM COVER E

FC | Teen+ | $100.00 | 7/8/26

TRAPPED IN HELL, VAMPIRELLA MUST DEFEAT HER DARKER HALF!



Francesco Mattina cover A



Lesley "Leirix" Li cover B

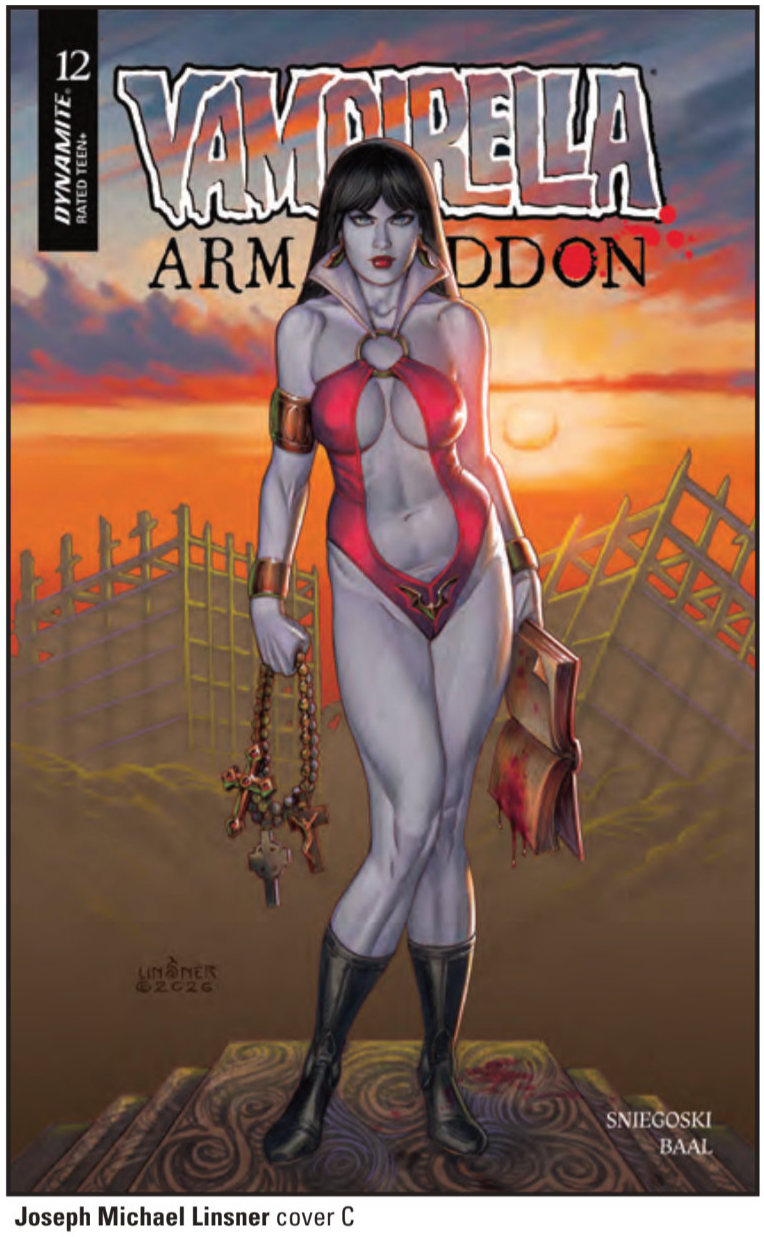

Joseph Michael Linsner cover C



Lauren Delorean / Cosplay cover D

VAMPIRELLA ® & © 2026 Dynamite Entertainment. All Rights Reserved.

All art pending licensor approval. All properties TM & © their respective owners.

VAMPIRELLA: ARMAGEDDON VOL. 1 TRADE PAPERBACK

FC | 144 pages | Horror | $19.99 | Teen+ | 6/10/26

writer: Thomas Sniegoski
artist: Kewber Baal
cover: Joseph Michael Linsner

THE COUNTDOWN TO DESTRUCTION BEGINS!

Return to the future world of Sepulcher City in Vampirella: Armageddon, from the masterfully mesmerizing creative team of writer TOM SNIEGOSKI and artist KEWBER BAAL! Picking up where Sniegoski's most recent Vampirella Strikes! series left off, Armageddon opens with the Daughter of Drakulon beset on all sides by the forces of Chaos, even as a new threat arrives to add to her troubles — a threat that is not of this mortal plane!



VAMPIRELLA ® & © 2026 Dynamite Entertainment. All Rights Reserved.

VAMPIRELLA ARCHIVES VOL. 6 TRADE PAPERBACK

B&W | 392 pages | Horror | $34.99
Teen+ | 6.75" x 10.25" | 6/24/26

writers: Various
artists: Various
cover: Sanjulían

Featuring the best in iconic horror, science fiction, and fantasy, Vampirella Archives Volume 6 starts off with issue #36 which celebrates the fifth anniversary of Vampirella and her magazine, and ends with #42. All the best in the comics industry are featured in this collection showcasing memorable classics by Archie Goodwin, Jose Gonzalez, Esteban Maroto, Felix Mas, Sanjulian, Enrich, and countless others.



VAMPIRELLA ® & © 2026 Dynamite Entertainment. All Rights Reserved.

DYNAMITE INTRODUCES OUR FIRST COMPACT EDITION TPB!

PATHFINDER: DARK WATERS RISING DYNAMITE COMPACT EDITION TRADE PAPERBACK

The warrior Valeros can rely on his sword arm and his friends, the mysterious sorceress Seoni, quick-witted elven rogue Merisiel, powerful wizard Ezren, well-traveled dwarven ranger Harsk, and courageous cleric Kyra. However, nothing can prepare him for the dangers that lurk ahead!

The scattered goblin tribes of Varisia are unifying in ways no one has ever seen before. At the heart of this strange evolution is an ancient force of evil looking to establish itself anew in the world of Golarion! Journey into Paizo's award-winning fantasy world, fiction line, and tabletop RPG with an action-packed story written by Jim Zub (*Street Fighter Legends, Skullkickers*) and incredibly detailed artwork by Andrew Huerta (*Underworld, Homies*), this first volume introduces readers to a richly envisioned fantasy world filled with compelling characters and impressive sights. Collects the first six issues of the Pathfinder comic series; an exclusive ten-page bonus story; "The Last Mosswood Goblin;" and over 30 pages of encounters, characters, and world detail for the Pathfinder Roleplaying Game!

FC | 224 pages | Fantasy | $9.99
Teen | 5.5" x 8.5" | 6/24/26

writer: Jim Zub
artist: Andrew Huerta
cover: Dave Dorman

224 PAGES OF EPIC ADVENTURE FOR JUST $9.99!

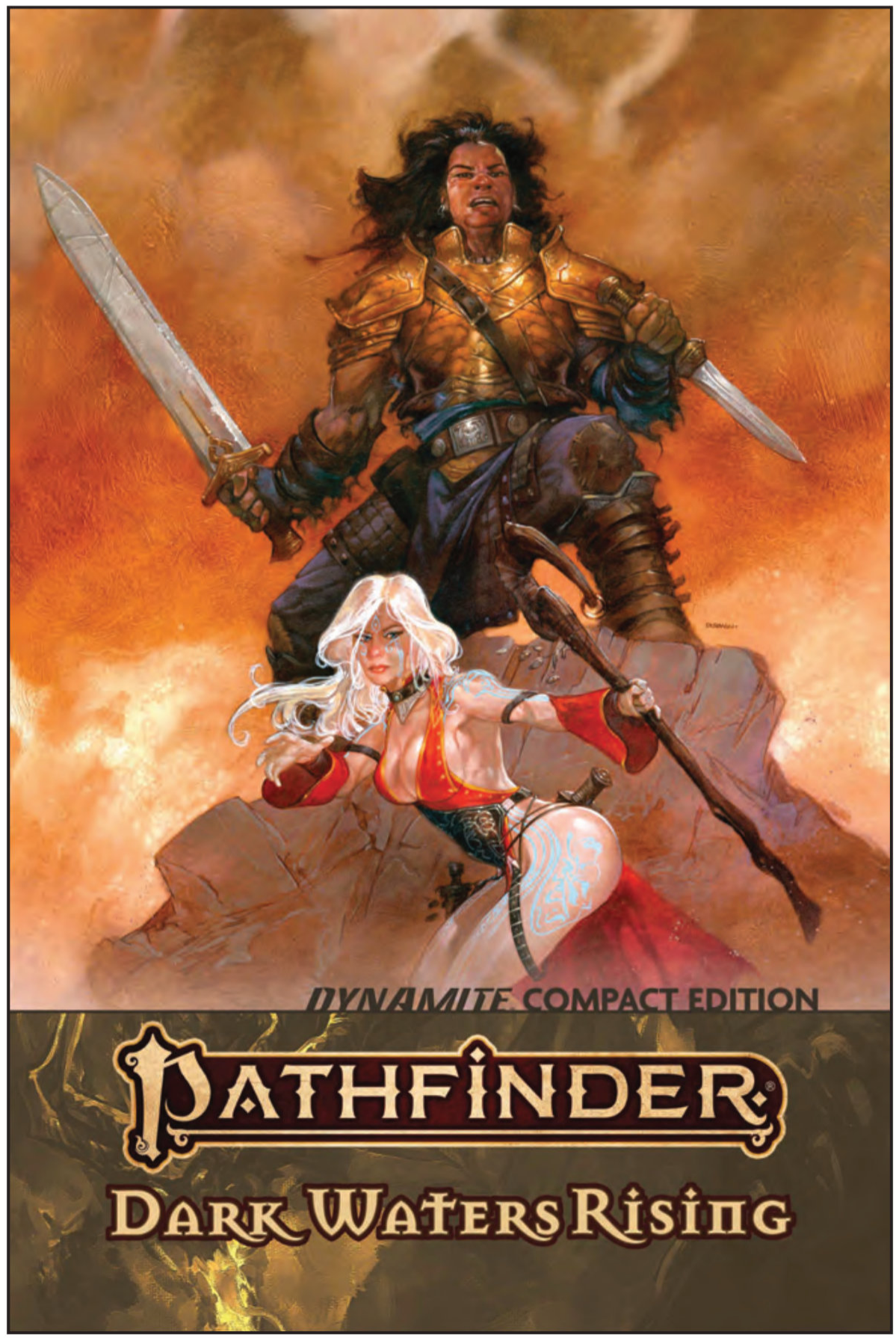

Dave Dorman cover

THUNDERCATS: LOST VOL. 1 COLLECTIONS

HARDCOVER EDITION

FC | 128 pages | Science Fiction/Adventure
$24.99 | Teen | 6/17/26

TRADE PAPERBACK EDITION

FC | 128 pages | Science Fiction/Adventure
$19.99 | Teen | 6/17/26

writer: Ed Brisson
artist: Raph Lobosco
cover: Declan Shalvey

After being shot down in the middle of a war zone, five Thunderan warriors are fighting for their lives. Together they face a horde of heavily armored soldiers, and the team's only hope is to somehow break through their lines to reach the wreckage of their ship. Such overwhelming odds will strain their abilities to the absolute limit. But even if Pumyra, Lynx-O, Shen, Ligon, and their hammer-wielding commander Bengali make it out alive, will they still be able to complete their mission? And even more important: who is the mysterious antagonist who is hunting them – and what is his connection to the Book of Omens? Author Ed Brisson and artist Rapha Lobosco, the celebrated creative team behind THUNDERCATS: APEX, present a never-before-seen side of the ThunderCats universe in THUNDERCATS: LOST!



THUNDERCATS ™ & © WBEI & Ted Wolf. (s26).

THUNDERCATS/THE POWERPUFF GIRLS COLLECTIONS

HARDCOVER EDITION

FC | 112 pages | Science Fiction/Adventure
$22.99 | Teen | 6/3/26

TRADE PAPERBACK EDITION

FC | 112 pages | Science Fiction/Adventure
$17.99 | Teen | 6/3/26

writer: Paulina Ganucheau **artist:** Coleman Engle
cover: Paulina Ganucheau

SWORD OF OMENS, GIVE US CUTENESS BEYOND CUTE! In the greatest crossover since peanut butter met jelly, The Powerpuff Girls travel from Townsville to Third Earth and discover the world of the ThunderCats! After being trapped in a runaway rocket by Mojo Jojo, the Townsville Trio find themselves on a strange planet where their super-powers don't work. Luckily, someone named Snarf is there to provide a situation report – and wouldn't you know it, there's evil that needs defeating! But without their Chemical X-enhanced abilities, what can Bubbles, Blossom, and Buttercup do against a foe like Mumm-Ra? Find out as writer Paulina Ganucheau GANUCHEAU and artist Coleman Engle open up the Treasures of Thundera in THUNDERCATS/THE POWERPUFF GIRLS!



THUNDERCATS ™ & © WBEI & Ted Wolf. (s26)
THE POWERPUFF GIRLS © & ™ Cartoon Network. (s25)

THUNDERCATS: THE CLASSIC YEARS VOL. 2 TRADE PAPERBACK

FC | 296 pages | Science Fiction/Adventure
$49.99 | Teen | 6/24/26

writers: Tom DeFalco, Gerry Conway, and others
artists: Ernie Colón, Jim Mooney, and others
cover: Ron Frenz

CELEBRATING FOUR DECADES OF THE THUNDERCATS!

This special two-volume omnibus edition assembles for the first time the complete run of the original ThunderCats title published by Marvel under its Star Comics imprint between 1985 and 1988.

Never before reprinted, these timeless tales have been painstakingly remastered to showcase their amazing art and enduring storytelling. ThunderCats: Classic Years Collection Vol. 2 collects issues #13-24 and also includes an all-new introduction by Mike Carlin, the award-winning editor of the ThunderCats comic!



THUNDERCATS ™ & © WBEI & Ted Wolf. (s26).

SONJA: REBORN TRADE PAPERBACK

FC | 144 pages | Sword and sorcery | $19.99 | Teen+ | 6/10/26

writer: Christopher Priest
artist: Alessandro Miracolo
cover: Stjepan Sejic

BAPTISM OF FIRE! In a contest to decide the fate of the world, the ancient (and codependent) gods the Light and the Dark transport Maggie Sutherland, a young British clerk, from the year 2025 into the wilds of Hyboria, where she awakens transformed into the renowned Hyrkanian Bellatrix Red Sonja. Thrown headlong into a realm of gods and monsters, Maggie must quickly learn how to survive both the harsh environment and the constant threats posed by friends and foes alike as she struggles to find her way home. Legendary comics writer Christopher Priest (*Vampirella, Black Panther, Conan*) and artist Alessandro Miracolo rebuild the crimson-maned warrior from the inside out in Sonja Reborn – a riveting reinterpretation of her hero's journey that reveals what it might actually take for a single woman to survive in a brutal world of sorcery and barbarism!



RED SONJA ® & © Red Sonja, LLC. All rights reserved.

DYNAMITE DISPATCHES #13

FC | 48 pages | Catalog | PI | Teen | 6/24/26

Soliciting Dynamite items on sale in August!

Tell your retailer you want a copy of DYNAMITE DISPATCHES every month!



DYNAMITE®
JUNE 2026 CHECKLIST

STORE NAME _____

CUSTOMER NAME _____

ON SALE JUNE 3, 2026

- BEN 10 #2 **COVERS A**__ **B**__ **C**__ **D**__ **E**__ **F** (PREMIUM MYSTERY BLIND BAG)__
  G (METAL PREMIUM COVER)__ **H** (LTD VIRGIN COVER)__
  INCENTIVE COVERS I (1:10)__ **J** (1:15)__ **K** (1:15)__ **L** (1:20)__

- RED SONJA: SHE-DEVIL WITH A SWORD #2
  COVERS A__ **B**__ **C**__ **D**__ **E**__ **F** (PREMIUM MYSTERY BLIND BAG)__
  G (METAL PREMIUM COVER)__ **H** (LTD VIRGIN COVER)__
  INCENTIVE COVERS I (1:10)__ **J** (1:10)__ **K** (1:15)__ **L** (1:20)__

- SUPERNATURAL SPECIAL: CASTIEL #1 **COVERS A**__ **B**__ **C**__ **D**__
  E (PREMIUM MYSTERY BLIND BAG)__ **F** (LTD VIRGIN PHOTO)__
  G (LTD VIRGIN PHOTO - CASTIEL)__ **INCENTIVE COVERS H** (1:10)__ **I** (1:15)__

ON SALE JUNE 10, 2026

- ALADDIN #2 **COVERS A**__ **B**__ **C**__ **D**__ **E** (PREMIUM MYSTERY BLIND BAG)__
  INCENTIVE COVERS F (1:10)__ **G** (1:15)__ **H** (1:15)__ **I** (1:20)__

- ALTERED STATES: WARLORDS OF MARS #1 **COVERS A**__ **B**__ **C**__ **D**__ **E**__
  F (PREMIUM MYSTERY BLIND BAG)__ **G** (METAL PREMIUM COVER)__
  H (LTD VIRGIN COVER)__ **INCENTIVE COVERS I** (1:10)__ **J** (1:10)__ **K** (1:10)__
  L (1:15)__ **M** (1:15)__ **K** (1:20)__

- ARCHIE X ARMY OF DARKNESS #5 **COVERS A**__ **B**__ **C**__ **D**__ **E**__
  F (PREMIUM MYSTERY BLIND BAG)__ **INCENTIVE COVERS G** (1:10)__ **H** (1:10)__
  I (1:15)__ **J** (1:15)__ **K** (1:20)__

- DISNEY VILLAINS: GASTON #4 **COVERS A**__ **B**__ **C**__ **D**__
INCENTIVE COVERS E (1:10)__ **F** (1:10)__ **G** (1:15)__ **H** (1:20)

- DISNEY VILLAINS: URSULA #5 **COVERS A**__ **B**__ **C**__ **D**__ **E**__
INCENTIVE COVERS F (1:10)__ **G** (1:10)__ **H** (1:15)__ **I** (1:15)__ **J** (1:20)__ **K** (1:20)__

- SONJA REBORN COLLECTION **TPB**__

- SPACE GHOST #12 **COVERS A**__ **B**__ **C**__ **D**__ **E** (METAL PREMIUM COVER)__
INCENTIVE COVERS F (1:10)__ **G** (1:10)__ **H** (1:15)__ **I** (1:15)__

- THUNDERCATS X SILVERHAWKS #3 **COVERS A**__ **B**__ **C**__ **D**__ **E**__
  F__ (METAL PREMIUM COVER) **INCENTIVE COVERS G** (1:10)__ **H** (1:10)__
  I (1:15)__ **J** (1:15)__ **K** (1:20)_

- VAMPIRELLA: ARMAGEDDON VOL. 1 COLLECTION **TPB**__

DYNAMITE®
JUNE 2026 CHECKLIST

ON SALE JUNE 17, 2026

- DISNEY VILLAINS: MALEFICENT COLLECTIONS **HC**__ **TPB**__

- GARGOYLES: CLAN BUILDING COLLECTIONS **HC**__

- LILO & STITCH 626 #2 **COVERS A**__ **INCENTIVE COVER B**__ (1:10)

- MUMM-RA THE EVER-LIVING #3 **COVERS A**__ **B**__ **C**__ **D**__ **E**__
INCENTIVE COVERS F (1:10)__ **G** (1:15)__ **H** (1:15)__ **I** (1:15)__ **J** (1:20)__

- THUNDERCATS LOST VOL. 1 COLLECTION **TPB**__ **HC**

- THUNDARR THE BARBARIAN #6 **COVERS A**__ **B**__ **C**__ **D**__
E__ (METAL PREMIUM COVER) **INCENTIVE COVERS F** (1:10)__ **G** (1:10)__
H (1:15)__ **I** (1:20)__ **J** (1:25)__ **K** (1:30)__

- VAMPIRELLA #3 **COVERS A**__ **B**__ **C**__ **D**__ **E**__ **F**__ (METAL PREMIUM COVER)
INCENTIVE COVERS G (1:10)__ **H** (1:10)__ **I** (1:15)__ **J** (1:15)__ **K** (1:20)__

ON SALE JUNE 24, 2026

- DISNEY VILLAINS: SCAR COLLECTIONS **HC**__ **TPB**__

- DYNAMITE DISPATCHES #13

- THE LION KING #6 **COVERS A**__ **B**__ **C**__ **D**__
INCENTIVE COVERS E (1:10)__ **F** (1:10)__ **G** (1:15)__ **H** (1:15)__

- SUPERNATURAL #8 **COVERS A**__ **B**__ **C**__ **D**__
E__ (LTD VIRGIN COVER) **F**__ (LTD VIRGIN COVER)
INCENTIVE COVERS G (1:10)__ **H** (1:10)__ **I** (1:15)__ **J** (1:20)__

- THUNDERCATS: THE CLASSIC YEARS VOL. 1 COLLECTION **TPB**__

- THUNDERCATS X SILVERHAWKS: THUNDERHAWKS #3 **COVERS A**__ **B**__ **C**__ **D**__ **E**__
INCENTIVE COVERS F (1:10)__ **G** (1:10)__ **H** (1:15)__ **I** (1:15)__ **J** (1:20)__

- VAMPIRELLA ARCHIES COLLECTION **TPB**__

- VAMPIRELLA: ARMAGEDDON #12 **COVERS A**__ **B**__ **C**__ **D**__
E__ (PREMIUM METAL COVER)
INCENTIVE COVERS F (1:10)__ **G** (1:10)__ **H** (1:15)__ **I** (1:15)__

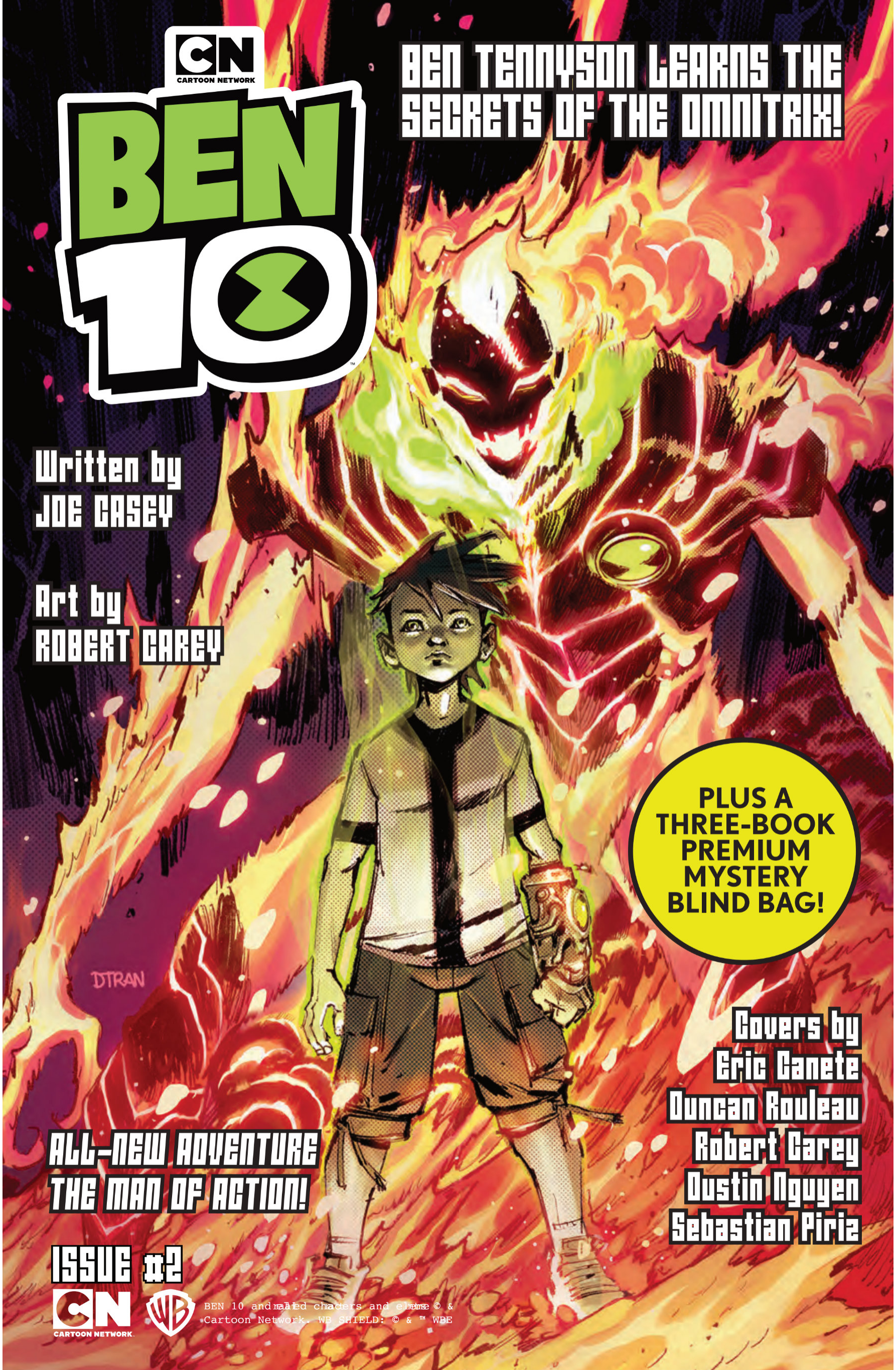
CN
CARTOON NETWORK
BEN 10
BEN TENNYSON LEARNS THE SECRETS OF THE OMNITRIX!
Written by
JOE CASEY
Art by
ROBERT CAREY
PLUS A THREE-BOOK PREMIUM MYSTERY BLIND BAG!
DTRAN
Covers by
Eric Canete
Duncan Rouleau
Robert Carey
Dustin Nguyen
Sebastian Piriz
ALL-NEW ADVENTURE
THE MAN OF ACTION!
ISSUE #2
CN
CARTOON NETWORK
BEN 10 and related characters and elements © & ™ Cartoon Network. WB SHIELD: © & ™ WBE

AT LAST – CASTIEL MAKES HIS COMICS DEBUT.... BUT WILL HE HELP THE WINCHESTERS ON THEIR LATEST MISSION – OR TRY TO STOP THEM?

SUPERNATURAL SPECIAL
CASTIEL

WRITTEN BY
PREETI CHHIBBER

ART BY
PASQUALE QUALANO

COVERS BY
PASQUALE QUALANO
WITH **TWO PHOTO COVERS**



Plus a Three-Book Premium Mystery Blind Bag!

SUPERNATURAL and all related characters and elements © & ™ Warner Bros. Entertainment Inc. (s26)

DYNAMITE DISPATCHES #10 APRIL 2026
7 25130 35984 1 10011
DYNAMITE.COM

EXECUTION POSSE HOLDINGS

JUNE 2026 RELEASES

- MAID CAFE #3
- PIMP KILLER #1
- MARK SPEARS MONSTERS #0
- MIKE DEODATO'S JADE WARRIORS #1
- STRENGTH & ASH #2
- ROBOT + GIRL #12

keenspot





COVER B
REMY "EISU" MOKHTAR



COVER C
NAOMI GRIFFIN



COVER D
HOLOFOIL FLIP COVER

MAID CAFE #3

WRITTEN BY **AIMEE DELONG** & **KAZUE WATANABE**
INTERIOR ART BY **REMY "EISU" MOKHTAR**
COVERS A, C, & D BY **NAOMI GRIFFIN** • **B&W** • **32 PAGES** • **$5.99**
FOC DATE: 5/11/2026 • IN STORE DATE: 6/17/2026

A terrifying hardcore slasher horror series from the writer of *Papa Duke* and the artist of *Marry Me*! Mao starts a revolution in the Akihabara central building, telling the other maids to go wild and continue the chaos against the masters. But where is Yoshika? Last time we saw her, she was fighting Joji... *[This is a co-publication with partner Keenspot.]*

EX POSSE

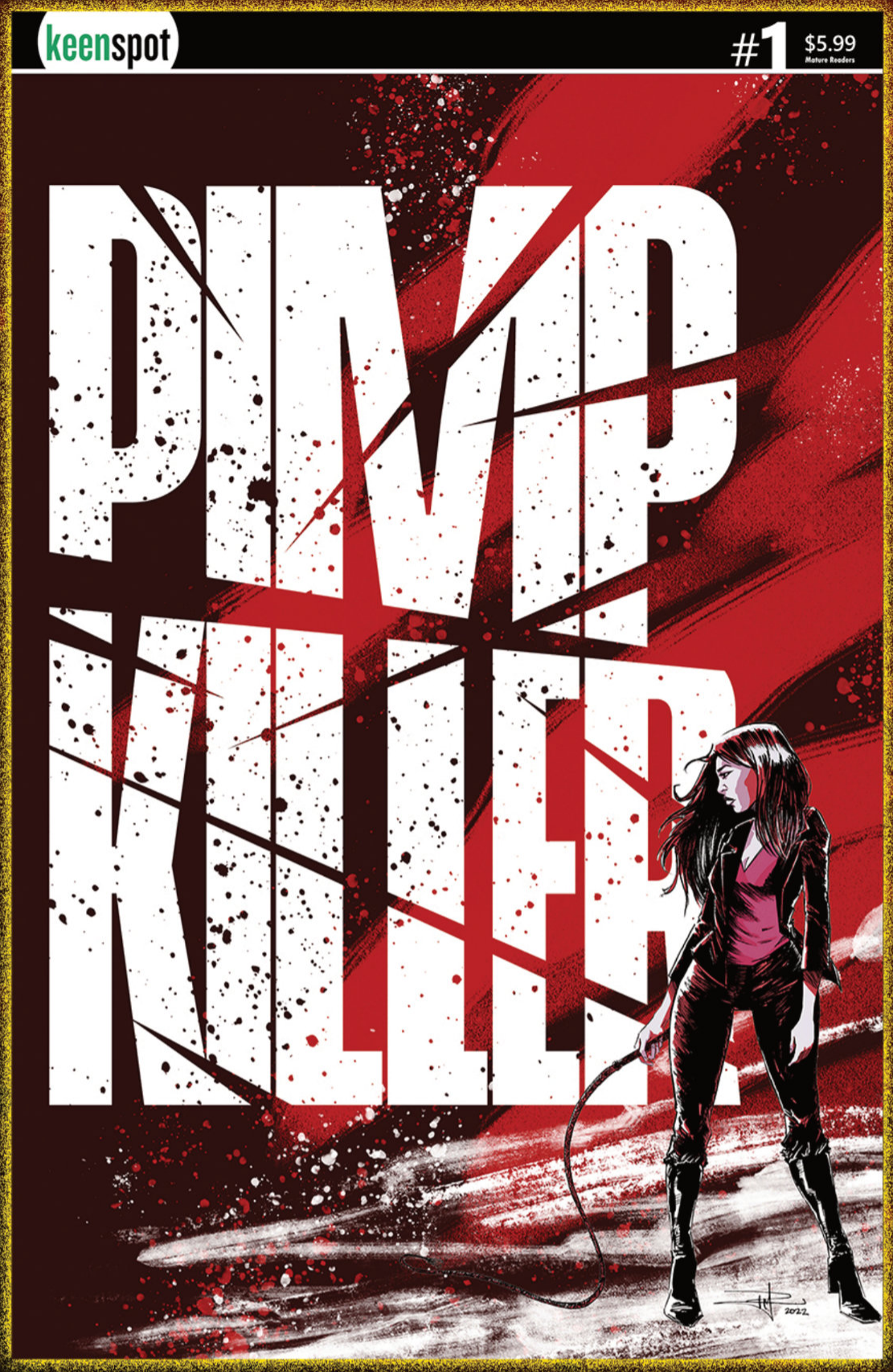

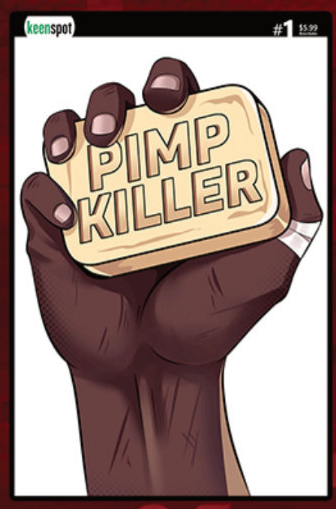

COVER B
VINTAGE CARTOON



COVER C
ELLE PETROVICH



COVER D
HOLOFOIL FLIP COVER

PIMP KILLER #1

WRITTEN BY **GHEZAL OMAR** & **KAYDEN PHOENIX**
INTERIOR ART BY **AHYAN HAYRULA**
MAIN COVER BY **PHILLIP GINN** • **FC** • **32 PAGES** • **$5.99**
FOC DATE: 5/11/2026 • IN STORE DATE: 6/17/2026

Got pimp problems? Then LA Jones is your woman. She's made a nice little business for herself over the last few hunting down pimps. Following the murder of a young woman in Reno, she turns her attention to Luciano "Lucky" Strykes, a low-life pimp hiding out in Hollywood. Lucky is notorious for torturing women who try to flee him, and LA is more than willing to dish out her own brand of justice, making this a match made in vengeance. ***[This is a co-publication with partner Keenspot.]***

EX POSSE



MARK SPEARS MONSTERS #0 DELUXE EDITION

WRITTEN & ILLUSTRATED BY **MARK SPEARS**
FULL COLOR • 32 PAGES • $5.99
FOC DATE: 4/27/2026 • **IN STORE DATE:** 6/3/2026

Take a first-class trip to Clown Town in this deluxe remastered edition of the MARK SPEARS MONSTERS #0 FCBD 2025 special, featuring six all new covers! A young girl meets a mysterious clown who promises to take her to the wondrous Clown Town. But beneath the painted face lies a far darker truth, and the road there may lead straight into a nightmare. [This is a Keenspot publication.]

EX POSSE

keenspot

MARK SPEARS MONSTERS #0 DELUXE EDITION

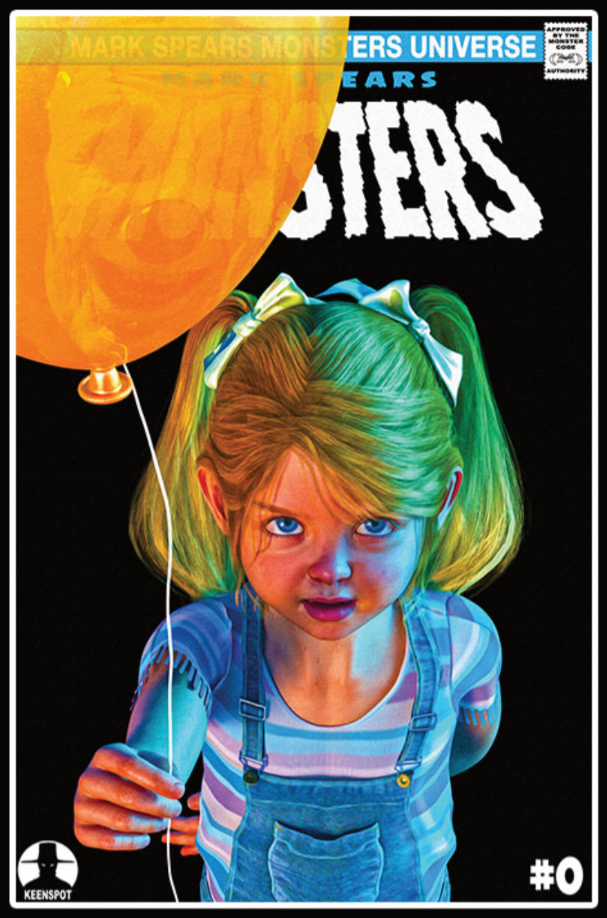

COVER B



COVER C

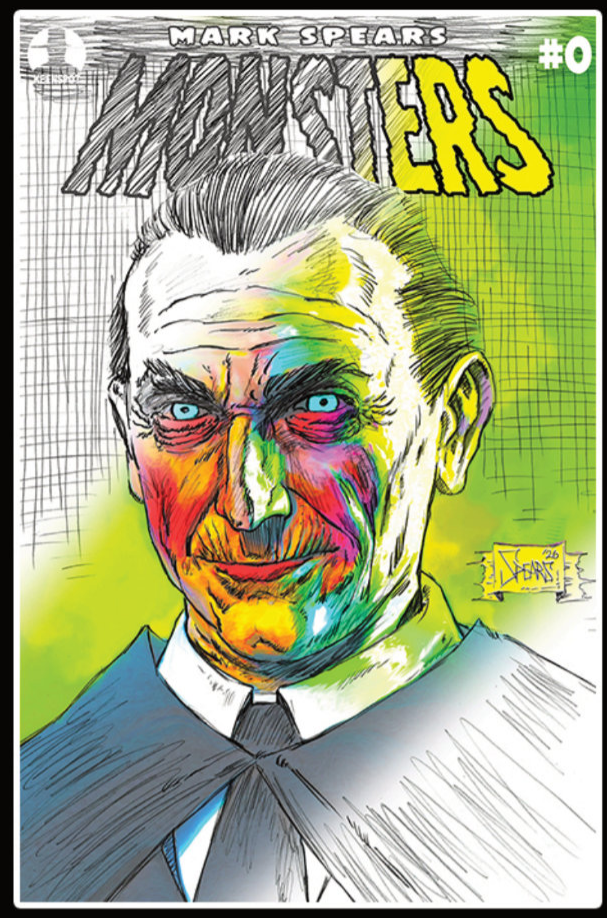

COVER D



COVER E



COVER F
(1:50 RETAILER INCENTIVE HOLOFOIL)

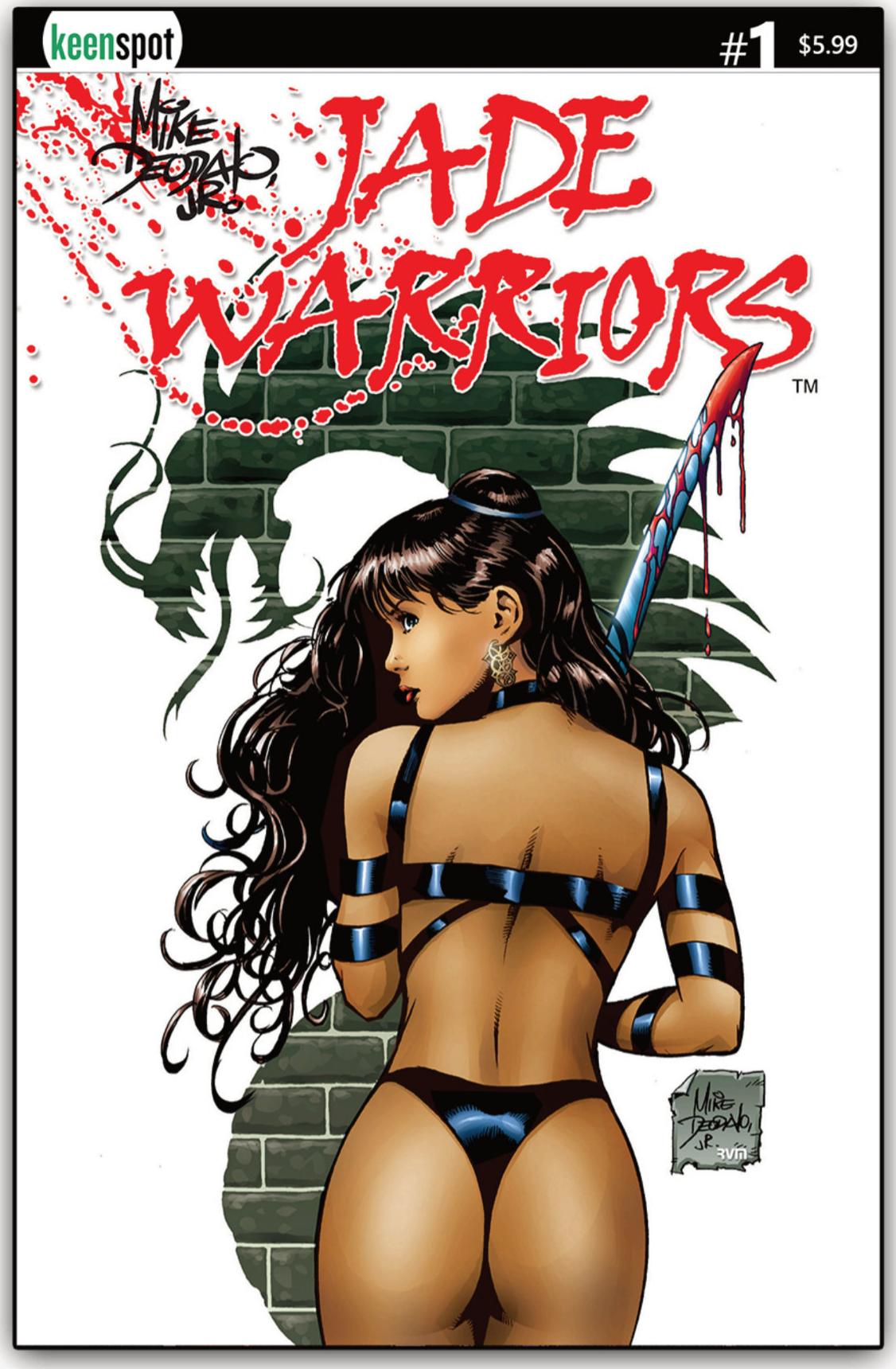



COVER B
DRAGON HUNTERS



COVER C
BLANK SKETCH COVER



COVER D
HOLOFOIL ADULTS ONLY FLIP

JADE WARRIORS #1

WRITTEN BY **DAVID CAMPITI & MICHAEL BUCKLEY**
INTERIORS & COVER ART BY **MIKE DEODATO**
FULL COLOR • 32 PAGES • $5.99
FOC DATE: 5/4/2025 • IN STORE DATE: 6/10/2026

EISNER AWARD-WINNING MIKE DEODATO'S *JADE WARRIORS* COMES TO KEENSPOT!
In an alternate history of Japan, dragons created its islands from which they ruled the world. Warriors defeated them and claimed the islands as their own. But they were petty heroes, and others saw past them to prepare for the dragons' return. Wives and daughters invoked rituals in service to the dragons; over time, they became powerful weapons, an elite assassins' guild, Jade Warriors in service of the Yakuza -- enhanced assassins much feared throughout the world. Now, as the dragons return, one of the Jade Warriors escapes after discovering terrible truths and fleeing from her life's mission. The hunter becomes the hunted as the fate of the planet hangs in the balance! ***[This is a Keenspot publication.]***

EX POSSE

keenspot





COVER B
CARDOSELLI / PERILLO



COVER C
IAQUINTA / PERILLO



COVER D
HOLOFOIL COVER

STRENGTH & ASH #2

WRITTEN BY **EVAN K POZIOS**
INTERIORS & MAIN COVER BY **STEFANO CARDOSELLI** & **FRANCESCA PERILLO**
FULL COLOR • 32 PAGES • $5.99
FOC DATE: 5/11/2026 • **IN STORE DATE:** 6/17/2026

FROM THE ACCLAIMED ARTISTS BEHIND *DON'T RUN WITH SCISSORS* COMES A SURPRISING NEW SAGA OF LOVE & LOSS!

While navigating a new super-powered reality, young Ash must confront an explosive threat to his adopted community. Is he ready for the heroic challenge, or will he fold under the massive weight of his father's shadow? ***[This is a Keenspot publication.]***

EX POSSE

keenspot

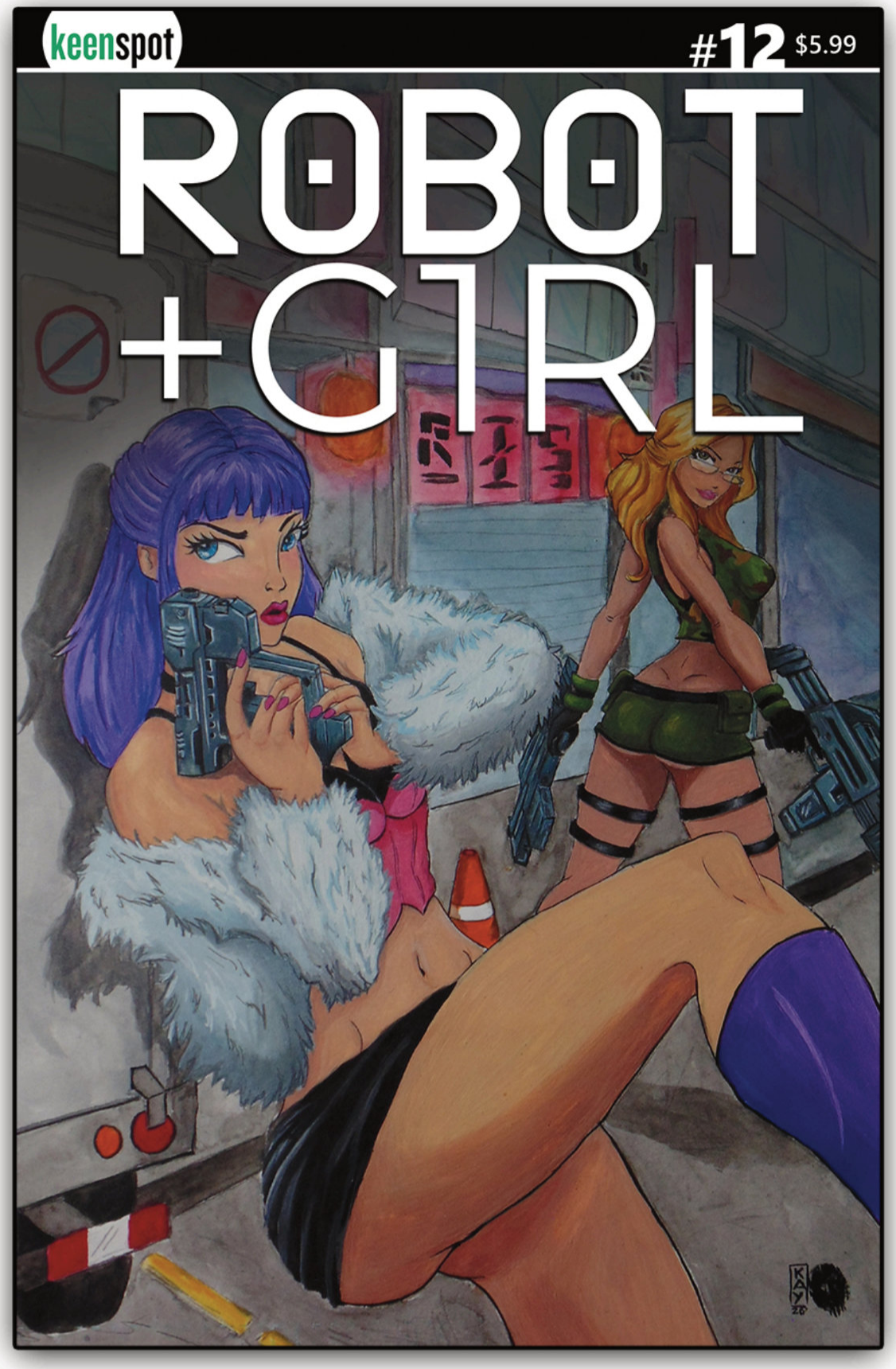



COVER B
JEFFREY EDWARDS

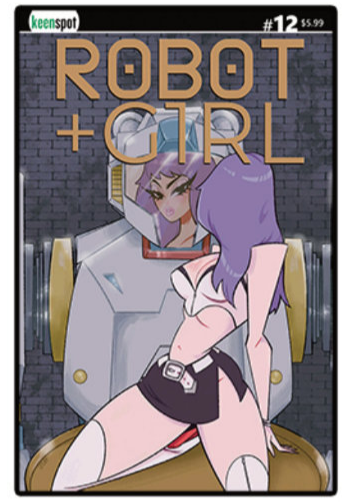

COVER C
JAMIE BOTERO

ROBOT + GIRL #12

WRITTEN & ILLUSTRATED BY **MIKE WHITE**
MAIN COVER ART BY **MIKE WHITE** & **KRISTINE PALIUANAN**
FULL COLOR • 24 PAGES • $5.99
FOC DATE: 5/18/2026 • **IN STORE DATE:** 6/24/2026

After discovering some unsettling data on A.R.R.A.'s hard drive, Drea & Duff try to piece together Mari's past and it looks like they are in deeper with the mob than anyone would have thought! In order to better defend themselves, the group must embark on a mission to retrieve a power core to get A.R.R.A. up and running again. But that means going back to a dangerous place owned and operated by the mob! ***[This is a Keenspot publication.]***

EX POSSE

keenspot

JUNE 2026



NEW RELEASES

FANTAGRAPHICS
50TH ANNIVERSARY

NEW FROM FANTAGRAPHICS

A NEW IMPRINT LAUNCHING **SUMMER 2026**

Ever since Fantagraphics was founded in 1976, we've sought out graphic works that are imaginative, daring, and aesthetically compelling. In keeping with our vital editorial mission, we are proud to announce an imprint devoted exclusively to East Asian comics: **TAKUMIGRAPHICS**. The Takumigraphics imprint encompasses comics from across East Asia, including Japan, Korea, China, and Taiwan. While this scope represents a wide range of nuanced cultures and backgrounds, comics from these countries often share an aesthetic and visual language that we believe readers will recognize and appreciate.



LOVERS OF THE EMPIRE VOL. 1

BY **YUDORI**

JUNE 2026

Set in the atmospheric Korean capital in the 1920s, this dynamic manhwa period piece follows two teenagers from different social strata thrown together — and their unlikely connection leads to comedic, emotional, and eye-opening experiences of discovery.

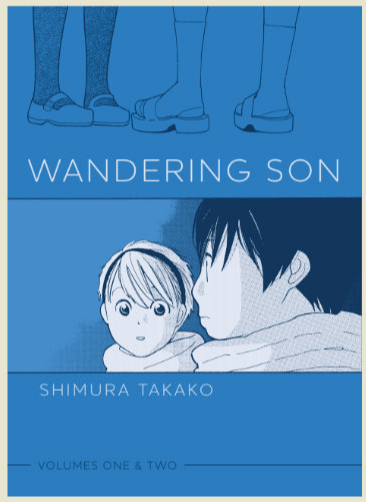

WANDERING SON VOLUMES ONE & TWO

BY **SHIMURA TAKAKO**

JULY 2026

A sensitive masterpiece from Japan's most prominent creator of LGBTQ+ manga — the acclaimed series in a newly designed paperback edition.

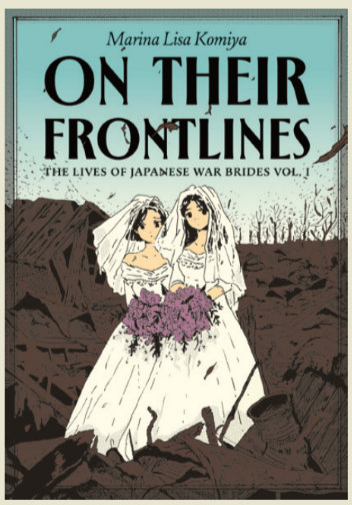

ON THEIR FRONTLINES: THE LIVES OFJAPANESE WAR BRIDES VOL. 1

BY **MARINA LISA KOMIYA**

AUGUST 2026

This sensitive and affecting manga debut follows the lives of two Japanese war brides following WWII, and the simmering tensions around identity, sexuality, and cultural change as their country rebuilds from the devastation.

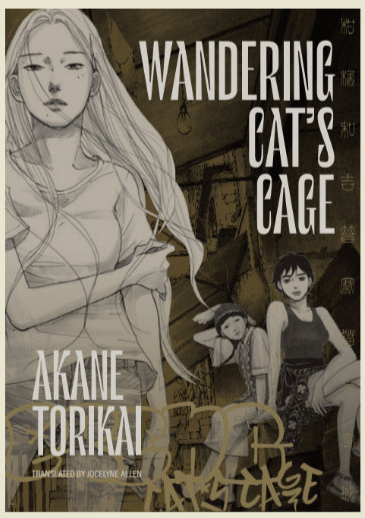

WANDERING CAT'S CAGE

BY **AKANE TORIKAI**

SEPTEMBER 2026

An elegiac manga about gender, community, family, control, class, love, and what makes life worth living at the end of the world.

TAKUMIGRAPHICS

THE ART & CRAFT OF EAST ASIAN COMICS



LOVERS OF THE EMPIRE VOL. 1

By Yudori

Set in the atmospheric Korean capital in the 1920s, this dynamic manhwa period piece follows two teenagers from different social strata thrown together — and their unlikely connection leads to comedic, emotional, and eye-opening experiences of discovery.

South Korea, 1929. Arisa Jo, the daughter of a wealthy merchant, is the most eligible bachelorette in all Gyeongsung (the capital city). With her Western dresses, movie star hairstyle, and assertive attitude, she embodies bold "Modern" values. Meet her opposite, Jun Seomoon, a young man from the countryside deeply rooted in tradition. When Jun is charged by Arisa's father to be her escort in the big city, these opposing forces create sparks. Through this unlikely connection, these teenagers open their eyes to new perspectives amidst the rapidly changing world they find themselves in.

Coming off the heels of her acclaimed *Raging Clouds*, *Lovers of the Empire* proves Yudori to be a comic artist at the height of her creative powers. On the surface a sweet and funny will they, won't they romance, this story garners depth from its depiction of Korea at a crossroads: a city occupied by Japan, molded by Western influences, and facing a modernity that stirs inner conflicts within its citizens. Rendered in gorgeous full color, this period piece portrays a fascinating city in a tumultuous time, with two winsome characters at its heart.







\$24.99 | HC | 224 pgs
Full Color | 6.69" × 9.41"
ISBN 979-8-8750-0225-0

ALSO AVAILABLE

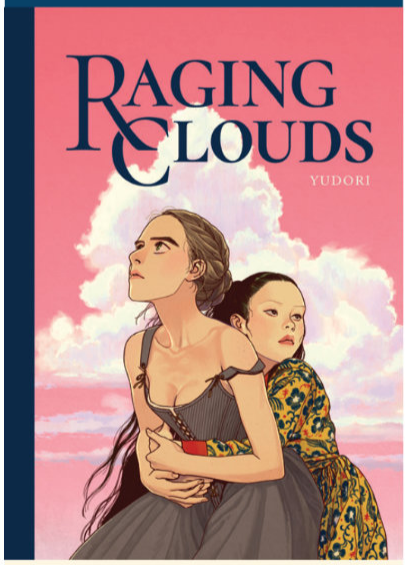

RAGING CLOUDS
ISBN 979-8-8750-0106-2
\$34.99 HC



FRANK IN THE 3RD DIMENSION

By Jim Woodring

Jim Woodring's silent, signature character explores the Unifactor's third dimension in this exquisite graphic novel.

Frank In The 3rd Dimension is a series of Jim Woodring's loveliest pictures — 32 anecdotal visual vignettes, dioramas, moments pickled in time — as you've never seen Frank before: in 3D, about as real as you can get him outside of an Ionescoian theatrical performance (which could be next — watch your local theater listings). Frank and Frank's world are already hallucinatory but seeing him in the most technologically advanced and artistically crafted 3D ever produced—more than 150 layers per drawing to round and "sculpt" each image into full, volumetric 3D — is an experience that has to be savored to be believed.

Packaged with 3D glasses designed by Woodring himself, this new printing brings one of our most requested titles back into print again.

$29.99 | HC | 26 pgs
Two-color anaglyphic artwork | 10.1" × 8"
ISBN 978-1-60699-899-1





ALSO AVAILABLE



ONE BEAUTIFUL SPRING DAY
ISBN 978-1-68396-555-8
$49.99 PB

THE FRANK BOOK
ISBN 978-1-60699-500-6
$39.99 PB

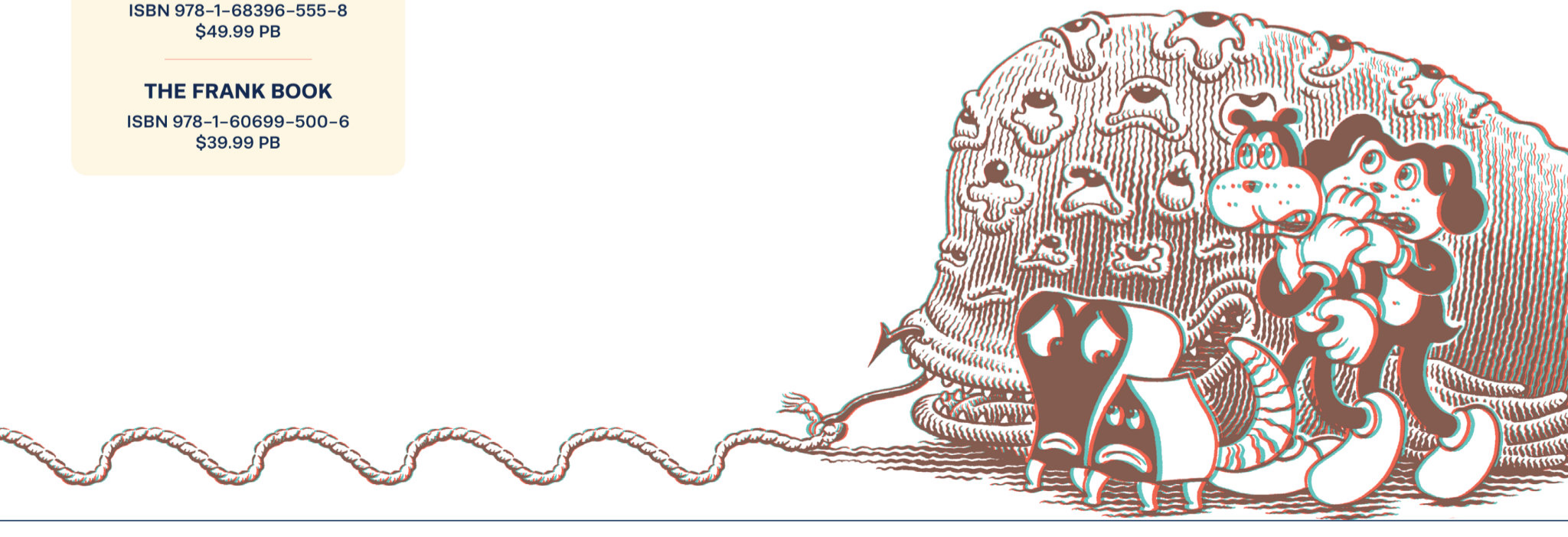

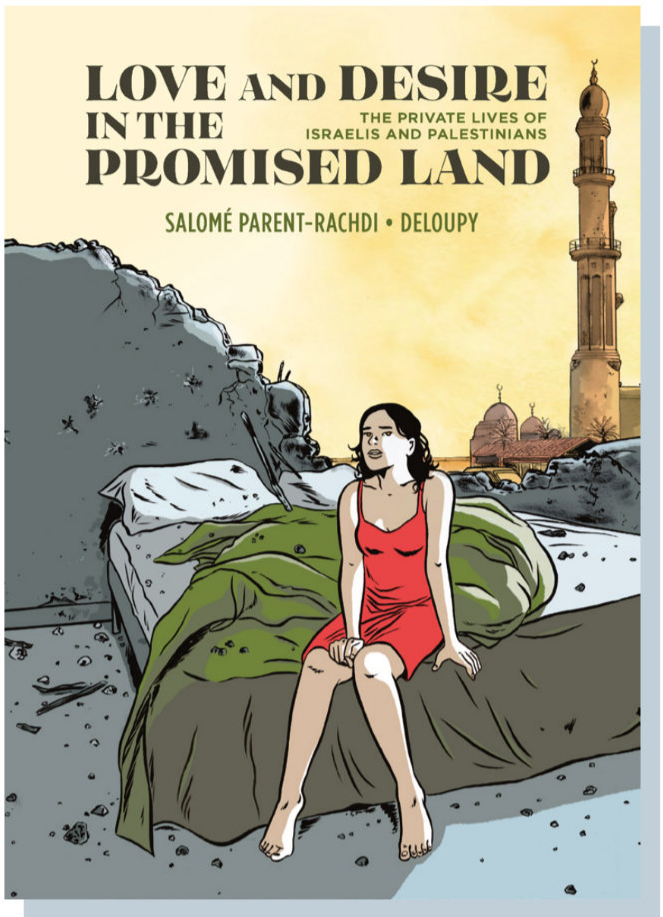

LOVE AND DESIRE IN THE PROMISED LAND: THE PRIVATE LIVES OF ISRAELIS AND PALESTINIANS

By Salomé Parent–Rachdi & Deloupy

The Israeli Palestinian conflict viewed through the lens of romantic relationships. A humanizing journalistic portrait of the intimate lives of ordinary people in Israel and Gaza.

Love and Desire in the Promised Land collects a dozen interviews with real-life citizens of Israel and Gaza navigating messy boundaries in their homes and bedrooms against a background of geopolitical violence.

Collecting interviews conducted before the October 7 attack unleashed a new wave of bloody conflict, the book introduces fascinating individuals and couples who speak frankly about the transgressions that define their experiences with intimacy. The portrayals represent a diverse population, including an interfaith celebrity power couple, an Orthodox gynecologist, a young gay Muslim, a Palestinian American feminist, a Ukrainian Israeli artist, and a Palestinian lesbian in a relationship with an Israeli soldier.

Through these candid conversations, recorded by Parent-Rachdi and illustrated with a warm touch by Deloupy, the authors humanize the people living in Israel and Gaza. As conflict wages around them, these ordinary citizens struggle with their all-too-human urges and desires that drive them to cross borders and boundaries in the name of love and sex.

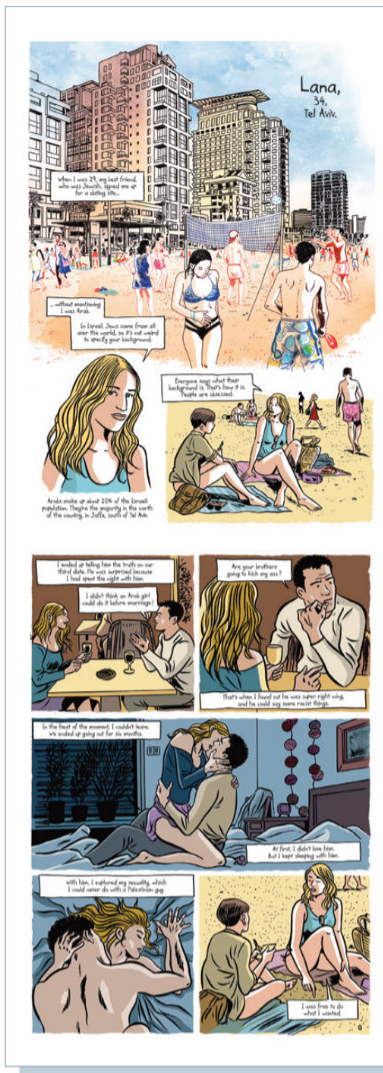

$24.99 | HC | 160 pgs
FC | 7.6″ × 10.7″
ISBN: 979-8-8750-0169-7



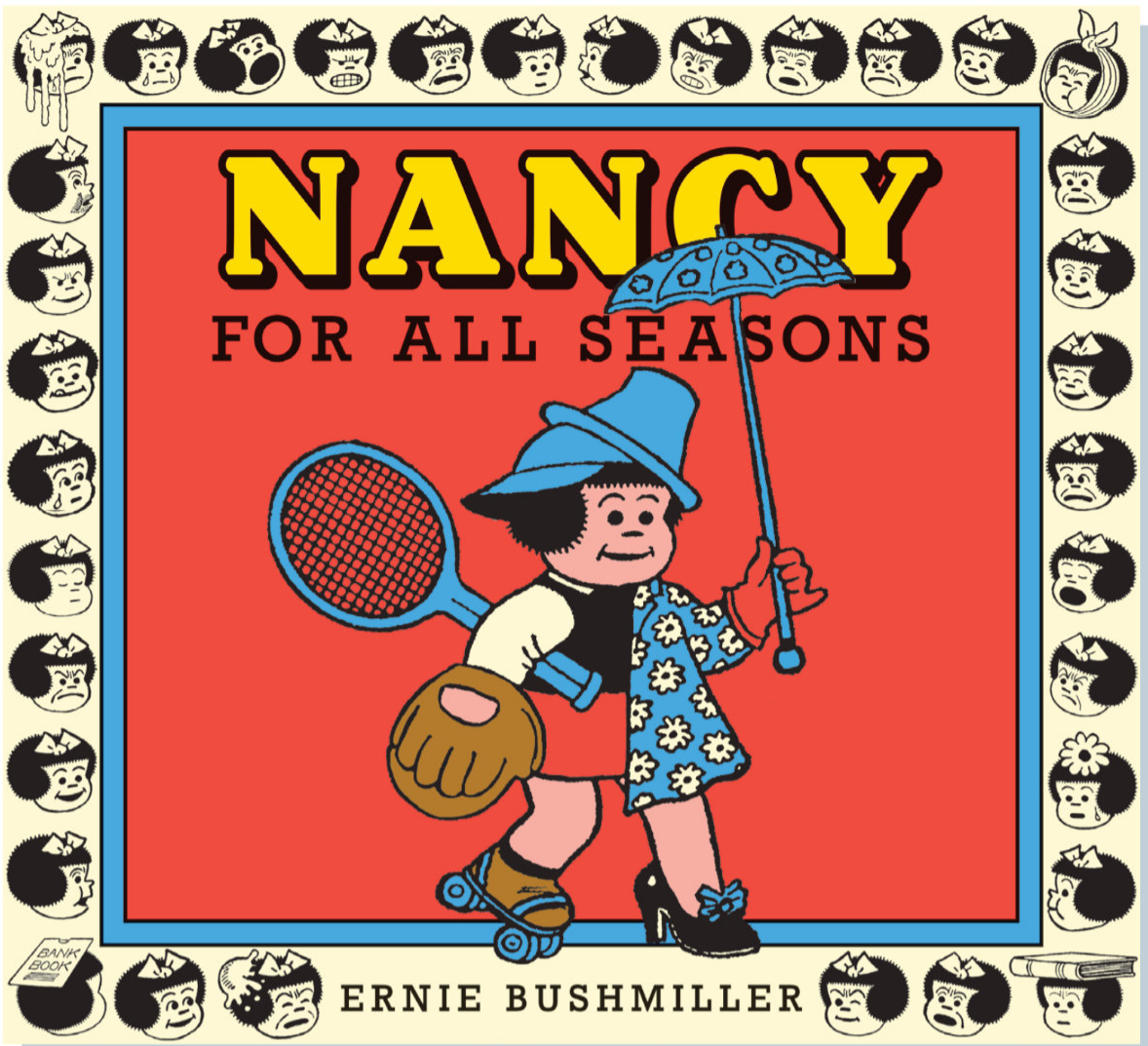

NANCY FOR ALL SEASONS

By Ernie Bushmiller

Our second volume in a new series collecting Ernie Bushmiller's timeless and beloved *Nancy*! Who's lit now, Sluggo?

Nancy is an American icon. She's timeless. She's a meme. The world-famous artist Andy Warhol once painted her portrait. She's been on a postage stamp. To this day, when you look up "comic strip" in The American Heritage Dictionary of the English Language, it shows a *Nancy* comic by Bushmiller! As another famous cartoonist once put it, "It's easier to read a *Nancy* comic than it is to not read one."

Nancy, along with on-and-off again boyfriend Sluggo, deliver absurd laughs panel after panel, all rendered in Bushmiller's chiseled cartoon perfection that feels untethered to time or place. An acknowledged masterpiece of humor and cartooning, Nancy's brand of lowbrow absurdism and unexpected visual delights have held sway over generations of early readers, artists and celebrities, to say nothing of its impact on American culture as a whole! Bushmiller created *Nancy* from 1938 to 1982, and in recent years, interest in his work has surged to a fever pitch.

Jam-packed with over 300 comic strips from the years 1951–1952, *Nancy For All Seasons* features a fresh and contemporary new design that will entertain all ages.

$24.99 | SC | 216 pgs | B&W | 8.6" × 7.8"
ISBN: 979-8-8750-0228-1







ALSO AVAILABLE

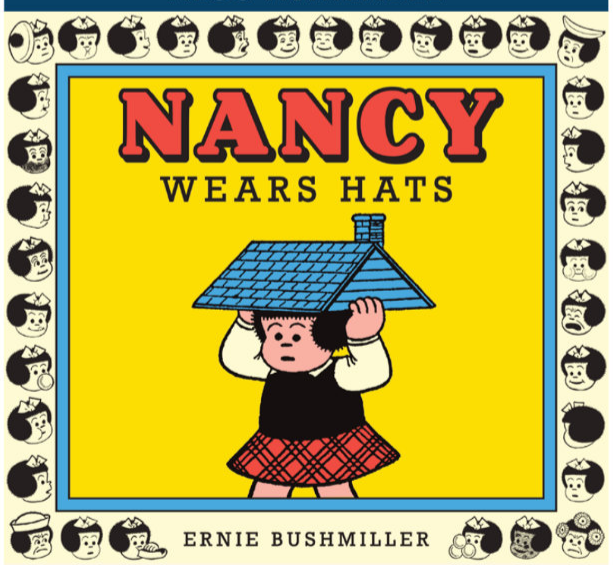

NANCY WEARS HATS
ISBN 979-8-8750-0101-7
$24.99 PB



SPACEHAWK

By Basil Wolverton

The complete collection of Wolverton's legendary costumed crusader!

Basil Wolverton is one of the greatest, most idiosyncratic talents in comic book history. Though he is best known for his humorous grotesqueries in *MAD* magazine, it is his science-fiction character Spacehawk that Wolverton fans have most often demanded be collected. The wait is over: *Spacehawk* features every story from Spacehawk's intergalactic debut in 1940 to his final, Nazi-crushing adventure in 1942.

Spacehawk is the closest thing to a colorfully costumed, conventional action hero Wolverton ever created, yet the strip is infused with Wolverton's quintessential weirdness: controlled, organic artwork of strangely repulsive aliens and monsters and bizarre planets, and stories of gruesome retribution that bring to mind Wolverton's peer, Fletcher Hanks. Spacehawk had no secret identity, no fixed base of operations beyond his spaceship, and no sidekicks or love interests. He had but one mission in life: to protect the innocent throughout the Solar System, and to punish the guilty. He was a dark — yet much more visually playful — counterpart to Buck Rogers and Flash Gordon. *Spacehawk* also includes the character's final and rarely seen Earthbound adventures. As the U.S. became involved in World War II, Spacehawk returned to 20th Century America to join the United States' efforts in defeating fascism, which he does by patrolling the Earth's stratosphere, looking for wrongdoing.

Back in print again featuring newly designed covers.

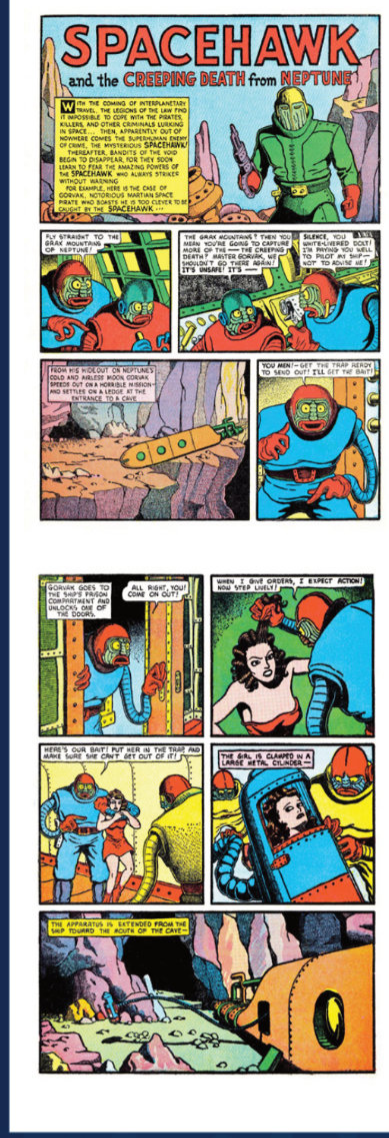

$39.99 | SC | 272 pgs
Full Color | 9.4" × 13.3"
ISBN 978-1-60699-550-1



FLOATING WORLD COMICS

AMERICAN NATURE PRESENTS #4

WRITER | DENIS C. THERIAULT
ARTIST | GREG & FAKE
COVER | GREG & FAKE

FULL COLOR
56 PAGES | $6.50
IN-STORE DATE | 7/15/2026
FOC DATE | 4/27/2026



American Nature Presents is the Maximum Rock and Roll of Indie comics! Our 56-page issue features comics by Sam Grinberg and Mahdi Khene. Interviews with Jaimie Hernandez, Katie Skelly, underground legend Steve Willis, and the mononymous Jason. Also included: columns, reviews, and an intense expose on Downers Grove radicals.

HARPER alley

003
JUNE '26

HARPERALLEY.COM

HarperCollins*Publishers*

June 2026

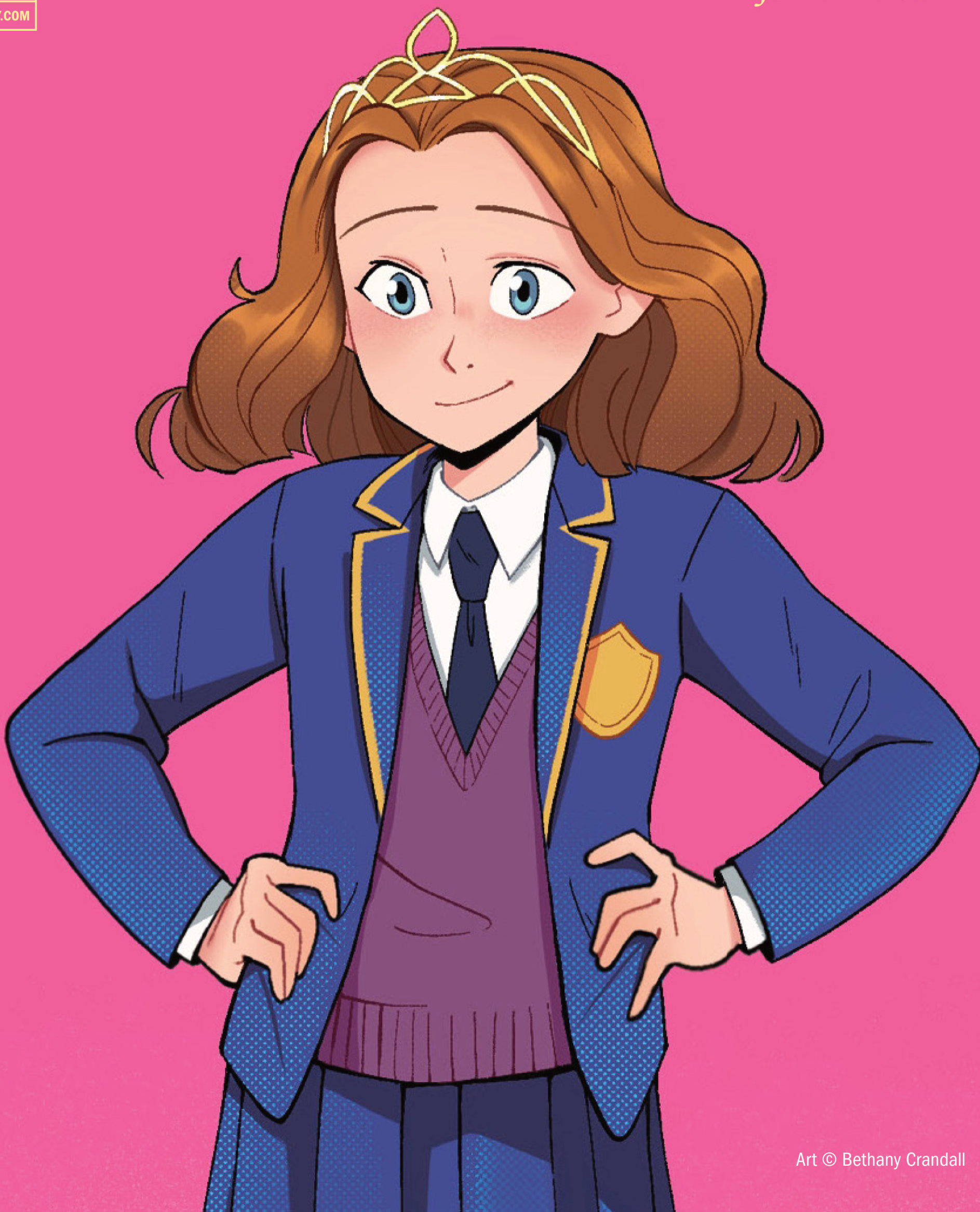

Art © Bethany Crandall



9780063459175 (PB)
$15.99
5-1/2" x 8" | f/c
224 pages
FOC: 6/8/2026
In stores: 7/1/2026

THE PRINCESS DIARIES: THE GRAPHIC NOVEL

Written by **Meg Cabot**, illustrated by **Bethany Crandall**

Mia Thermopolis is pretty sure there's nothing worse than being a five-foot-nine frizzy-haired freshman, who also happens to be flunking algebra.

Is she ever in for a surprise.

First, her mom announces that she's dating Mia's algebra teacher. But her dad's announcement is even worse: he is the crown prince of Genovia, and guess what that makes Mia?

A frizzy-haired freshman who is flunking algebra, and also happens to be a PRINCESS.

Mia might not be ready for the throne, but one thing totally rules: #1 *New York Times* bestselling author Meg Cabot has adapted her classic *The Princess Diaries* into a royally hilarious graphic novel with art by Bethany Crandall!

Wednesday, September 24

ALBERT EINSTEIN HIGH SCHOOL

Mr. Gianini is cool.

Sure, he's cool if you're good at algebra, like you are, Lilly.

He's not so cool if he calls your mother in for a parent-teacher conference to talk about how you're flunking algebra, like me . . .

. . . then **asks her out.**

And he's not so cool if he's sticking his tongue in your mom's mouth.

Have you actually **seen** him do this?

Well, no.

They haven't even been on their first date yet.

And I don't think my mom would let a guy put his tongue in her mouth on the first date.

At least, I hope not.

CULTURAL DIVERSITY Dance 10/18

You know you have an overactive imagination and a pathological need to invent drama in your life.

The fact that you're so upset about your mom and Mr. G is a classic example!

If you're that upset about it, just tell your mom you don't want her going out with him.

I don't understand you, Mia.

You're always going around lying about how you feel.

Your feelings have worth, you know.

Why don't you just assert yourself for a change?

Earlier that month

Hold on, I just have to pick up my mom's prescription.

This is ridiculous.

Hey.

I need to pick up my mom's alpha hydroxy, which she only needs because of our society's unfair beauty standards for women.



9780063450882 (PB)
$15.99
6 x 9" | f/c
272 pages
FOC: 6/8/2026
In stores: 7/1/2026

WARRIORS GRAPHIC NOVEL: THE NEW PROPHECY, PART ONE OF THREE

Written by **Erin Hunter**, adapted by **Gibson Twist**, illustrated by **Sammy Savos**

The wild cats of the forest have lived in peace for many moons—but when Brambleclaw, a warrior of ThunderClan, receives an ominous prophecy from StarClan that speaks of a mysterious danger, he must rally the fiercest warriors from all the Clans to seek answers in the mountains.

But the journey is long and hard, and tensions rise back in the forest as Firestar and Leafpaw watch ThunderClan's world crumbling around them. As the questing cats struggle to uncover the meaning of the prophecy, turmoil threatens to overtake the Clans.

Ever since the first Warriors book hit shelves, readers have devoured these epic adventures. This stunning adaptation retells the first two books second arc of the Warriors series as a full-color graphic novel.

FFFFFSSSSHHHHHHH

!!!

SSH

SSSHHH

JUST KEEP HEADING TOWARD THE SUNSET AND YOU'LL GET WHERE YOU NEED TO GO.

YEAH, WE KNEW THAT PART!

WHAT AN ODD CAT.

DO YOU THINK WE'LL SEE HIM AGAIN?

SURE, NEXT TIME WE NEED SOME CAT TO GET US LOST.

HE DID GET US HERE, THOUGH.

PURDY SAYS THE SUN-DROWN-PLACE IS ON THE OTHER END OF THIS FOREST.

I SAY WE GO. I FEEL WELL ENOUGH TO WALK.

REST ANOTHER NIGHT. BUILD YOUR STRENGTH.

YES. ONE MORE NIGHT SOUNDS GOOD.



9780063282452 (PB)
$18.99
6" x 9" | f/c
256 pages
FOC: 5/11/2026
In stores: 6/3/2026

ENCORE!

Miles Toriko Burks

Senior year is in full swing for Clay, and he's determined to have a good year filled with friends, theater dreams, and newfound confidence. But when his ex-best friend, Aron, suddenly reappears in his life—and his theater class—it throws a wrench in all of Clay's big plans. Annoyingly, the two are paired up during an improv exercise, and being vulnerable together on stage swirls up all sorts of old, complicated feelings that honestly, Clay would rather just forget about. Even more annoyingly, Aron seems to want to act like there's nothing weird or confusing about being back in each other's orbits again. Which is ironic, since Aron was the one who ghosted Clay in favor of some cool, popular new friends in the first place.

But as their class assignment continues and the two spend more and more time together, things start to feel . . . good. Soon they're rekindling their friendship through improv, impromptu dips in the pool, and movie nights. Before long, they're seeing each other more than either of their respective friend groups.

Clay isn't sure how long he can keep his old feelings buried, but can he trust Aron again, after everything they've been through?

IT'S JUST A BATHROOM.

AND A PRETTY DISGUSTING ONE AT THAT.

SWING

DO WE SERIOUSLY HAVE TO DO THIS HERE?

IT'S EMPTY!

WE'VE GOT THE WHOLE PLACE TO OURSELVES!

mwah
mwah

happy birthday

FLUUUUUSSHHH

...CLAY?

SLAM!

SOOO, HOW'D IT GO?

WAS IT EVERYTHING YOU COULD'VE EVER IMAGINED AND MORE?

IT WAS SORT OF DISGUSTING.

TO BE EXPECTED OF THE BOY'S BATHROOM.

BUT, LIKE, DID IT GIVE YOU GENDER EUPHORIA?

NO, I DIDN'T EVEN END UP GOING.

YOU CHICKENED OUT?

I DIDN'T "CHICKEN OUT."

...ARON SANTOS OF ALL PEOPLE CAME IN, SO I LEFT.

HATE TO BREAK IT TO YOU, CLAY, BUT YOU'RE GONNA RUN INTO BOYS IN THE BOYS' BATHROOM.

THAT'S NOT IT!

HE WAS ALSO JUST THERE TO MAKE OUT WITH HIS GRILFRIEND!

OKAY? START PEEING AND MAKE THEM FEEL GROSS ABOUT DOING IT IN THERE.

WAIT!

ALEX, YOU DON'T KNOW, DO YOU?

KNOW WHAT?

ABOUT...

...CLAY AND ARON'S...

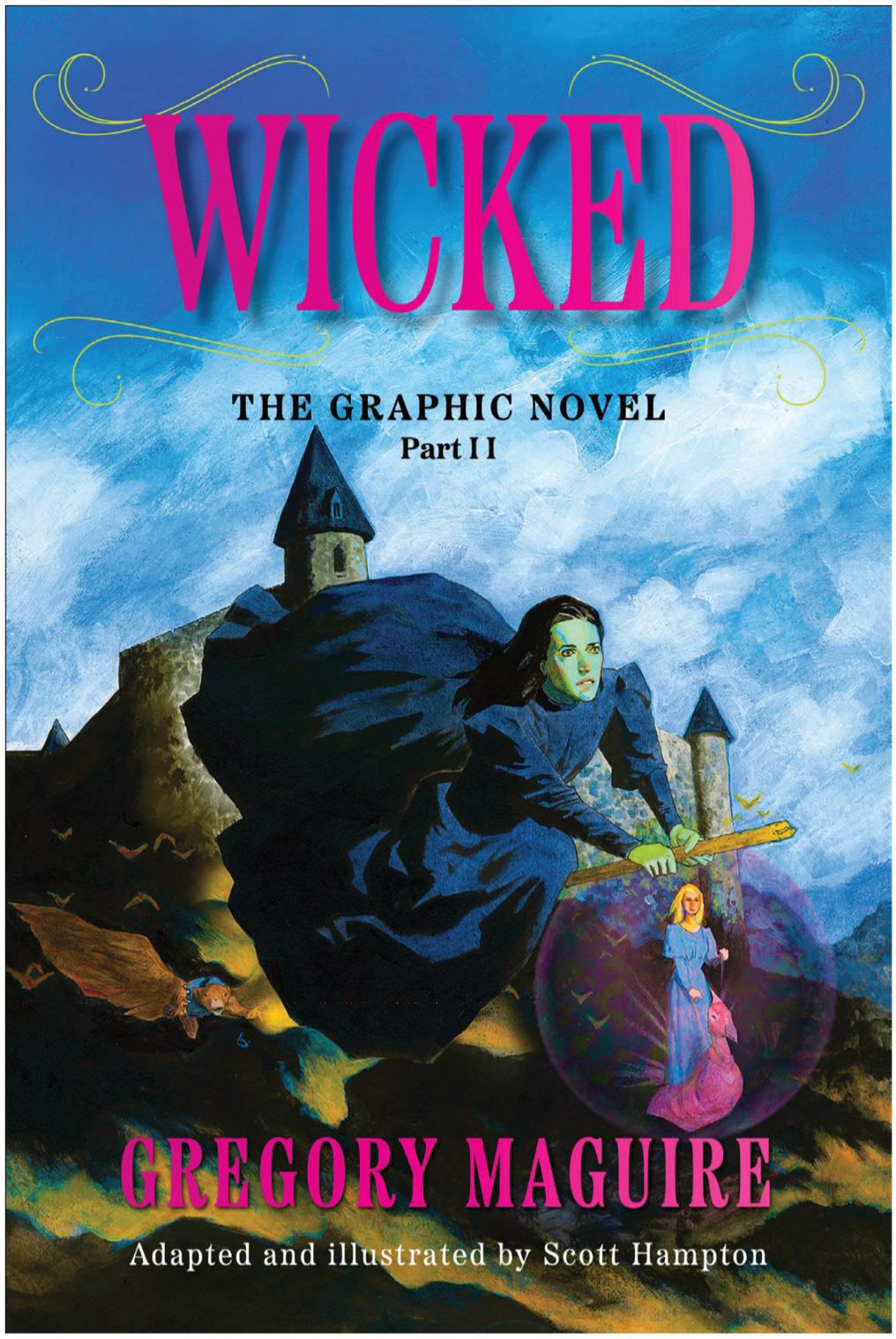

9780063391116 (PB)
$25.99
6” x 9” | f/c
176 pages
FOC: 5/25/2026
In stores: 6/17/2026

WICKED: THE GRAPHIC NOVEL PART II

Written by **Gregory Maguire**, Adapted & illustrated by **Scott Hampton**

A storm tears through Munchkinland, carrying with it a farmhouse and an unexpected visitor: a young girl named Dorothy Gale. But Dorothy’s appearance in Oz sets off more than just a ripple—it reignites old rivalries and awakens long-buried magic.

When Elphaba reunites with Glinda after years apart, she is furious to learn that Glinda has gifted Dorothy a pair of enchanted shoes—shoes that rightfully belong to Elphaba by birthright, and that reawaken in Elphaba the sting of her father’s disappointment.

Determined to stop the Wizard from tightening his grip on power, Elphaba takes up the Grimmerie. She begins a perilous journey—not just of vengeance, but of reckoning. Yet as she delves deeper into the secrets of Oz, she discovers that the Wizard may not be her greatest threat. Crossing paths with Dorothy proves more dangerous than expected, and the just governance of Oz hangs in the balanced.



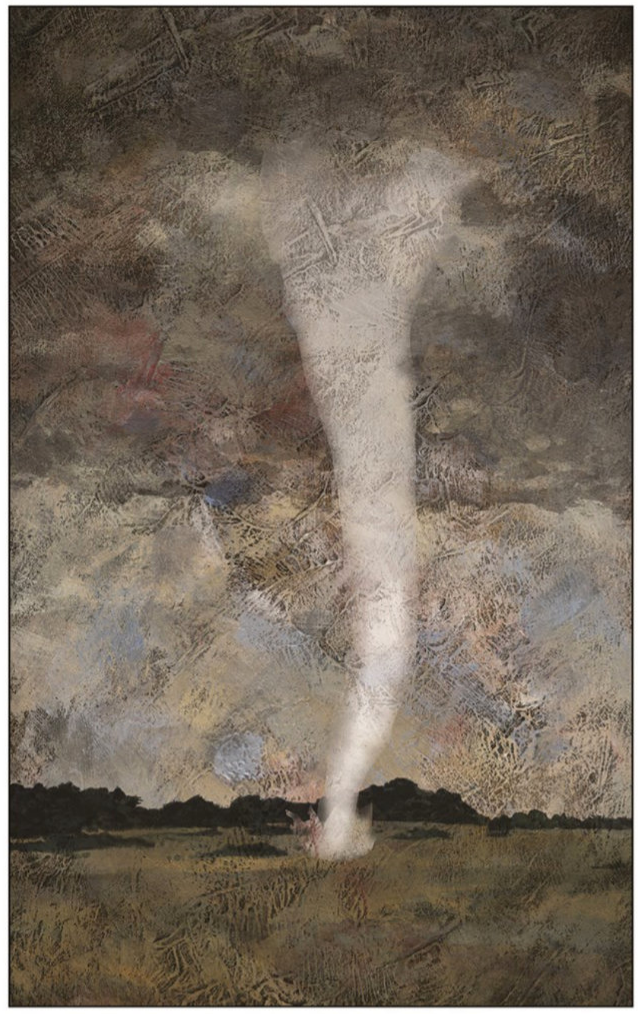



The Murder and its Afterlife

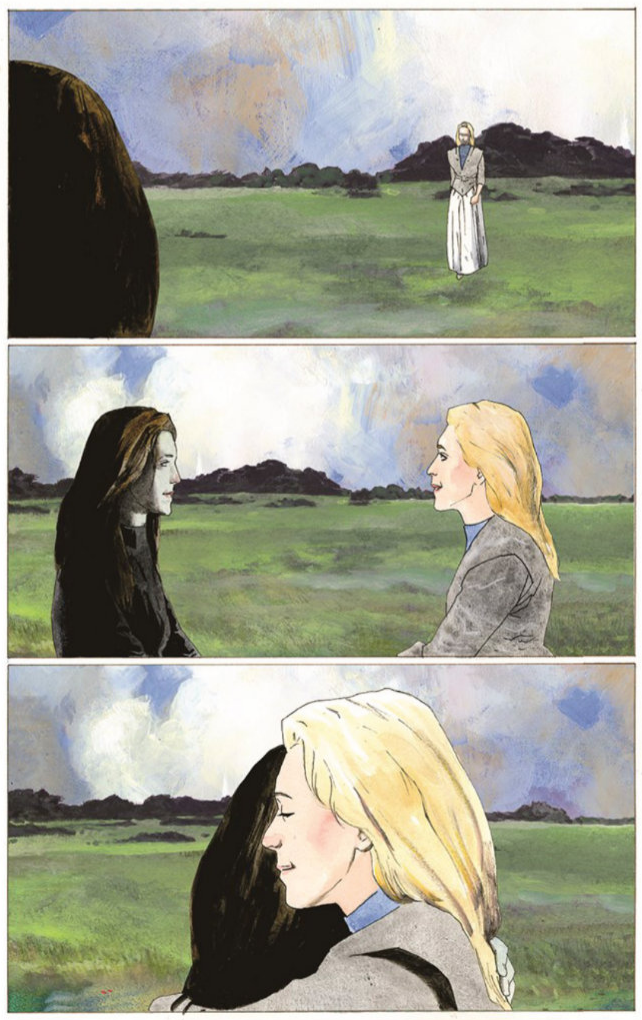



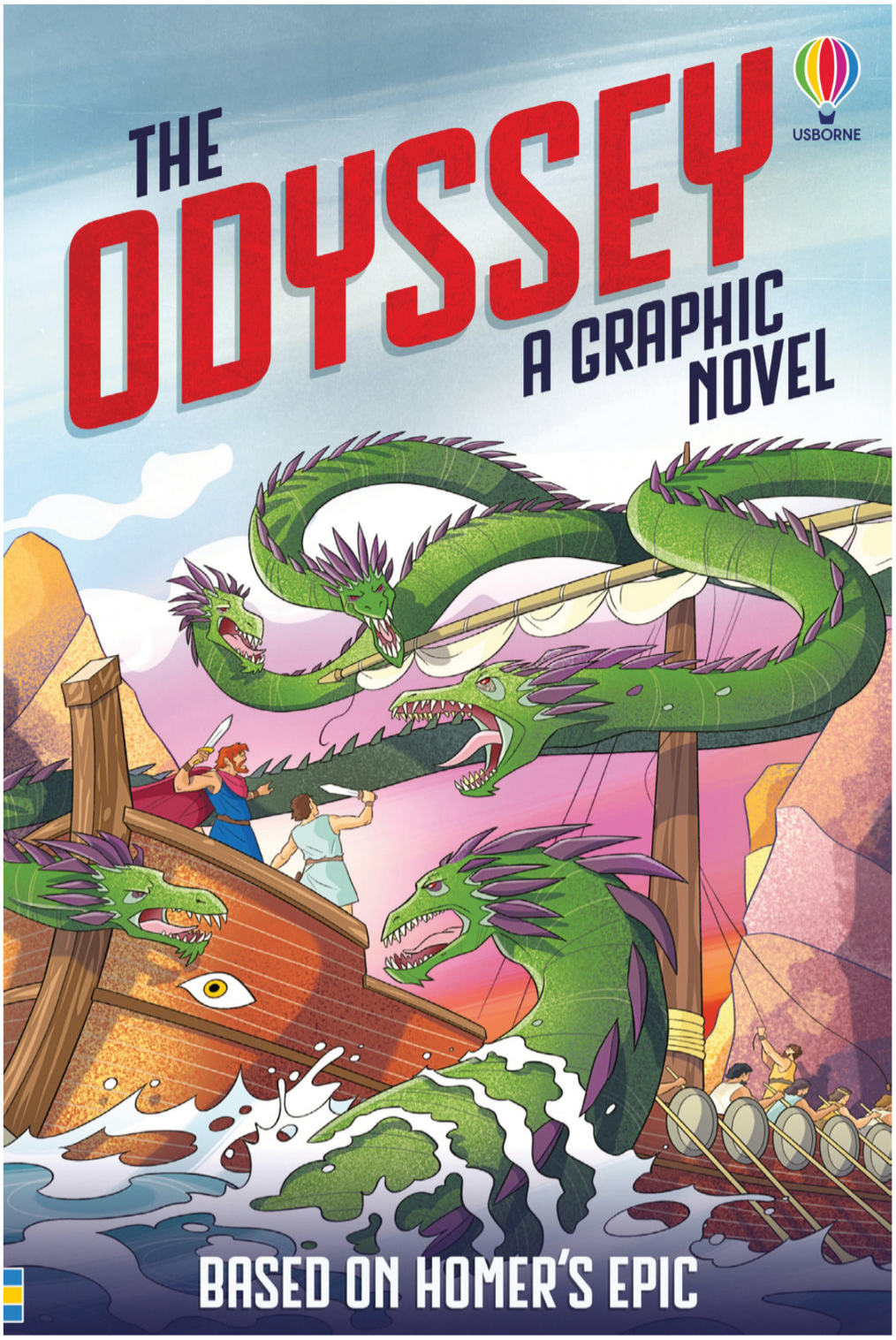

9781806460526 (PB)
$10.99
4-7/10" x 7-1/5" | f/c
104 pages
FOC: 6/8/2026
In stores: 7/1/2026

ODYSSEY

Written by **Homer**, adapted by **Russell Punter**, illustrated by **Fabiano Fiorin**

Join Greek warrior Odysseus on his amazing adventures in this dynamic graphic novel.

When legendary warrior Odysseus sets off from the city of Troy to his home on the island of Ithaca, little does he suspect the terrifying dangers that stand in his way.

Man-eating giants, a one-eyed ogre and a six-headed serpent are just some of the adversaries he must face in this graphic version of Homer's epic Greek legend.

The perfect companion to Christopher Nolan's film adaptation in theatres July 2026.

- **Discover a map** of Odysseus's journey
- **Includes bonus information** about the original legend
- **QR code linking to pronunciation guides** for the names in the books and additional information about Ancient Greece

RAAAAGH!
YAAAHH!
GIANTS!
MAN-EATING GIANTS!
BY THE GODS! BACK TO THE SHIP!
WE SCRAMBLED DOWN THE CLIFFS TO OUR SHIP...
GRRRAAAH!
...AND ROWED FOR OUR LIVES...
SOON WE WERE SAFE, BUT SADLY THE REST OF MY FLEET WERE TOO FAR FROM OPEN WATER TO ESCAPE...
HAAAAGRR!
RAAAAGHH!
AGH!
HELP ME, ZEUS!
URRRGLH!
IT'S THE **DEAD!** **RISEN** FROM THEIR **GRAVES!**
MAY THE GODS **PROTECT** US!
I AM **TEIRESIAS.** LET ME **DRINK** THE **BLOOD** YOU HAVE BROUGHT, ODYSSEUS...
...THEN I MAY GIVE YOU THE **PROPHESY** YOU SEEK.
AS HE DRANK THE BLOOD, THE OLD MAN SEEMED TO BECOME MORE SOLID...
YOUR JOURNEY HOME WILL **NOT** BE **EASY,** ODYSSEUS.
YOU **ANGERED** THE MIGHTY GOD **POSEIDON** WHEN YOU BLINDED HIS SON, THE **CYCLOPS.** POSEIDON WILL PLACE YOU IN GREAT **DANGER.**
BUT THERE **IS** A WAY FOR US TO REACH **HOME?**
ONLY IF YOU CAN **CONTROL** YOUR MEN...



9780063049505 (PB)
$15.99
6” x 9”| f/c
256 pages
FOC: 5/18/2026
In stores: 6/10/2026

100 CUPBOARDS

N. D. Wilson & Forrest Dickison

Now a graphic novel! The bestselling and highly acclaimed 100 Cupboards series starts here.

What dangers lurk, locked behind the cupboard doors?

Henry isn’t brave, but when he hears an odd thumping and scratching on the other side of his bedroom wall, he simply can’t ignore it. He scrapes off the wallpaper and peels back the plaster and discovers 100 mysterious mini doors—cupboards, really—of all different shapes and sizes. Through one he sees a glowing room and a man strolling back and forth. Through another he sees only darkness and feels the cold sense that something isn’t right. When his cousin Henrietta boldly travels into the worlds beyond the cupboards, it’s up to Henry to follow her to help her get back home. But now that he’s opened the doors, can he keep the evil inside from coming through?

My Father dedicated his life to uncovering the mysteries that I now lock away.

TING

TING

TING

But what I have hidden will someday be found.

And when that dark day comes, heed these words of warning.

For the sake of all the worlds.

WAA-WAA!

...

WAAAAH!!!

WAA-WAA!

CLOMP CLOMP CLOMP

WAAAH!

WAA-WAA!!

CLINK CHNK CLICK

CREAK

WAA-WAA!

WAAAH!!!

TING TING TING TING

FLIP FLIP FLIP

CRACK!

4

12 YEARS LATER...

KANSAS

HENRY KANSAS

KSHHHHHHHH

5

OH HENRY, HONEY, WELCOME TO KANSAS! WE'RE SO GLAD TO HAVE YOU.

HEY KID. HOPE YOU DON'T MIND THE TRUCK.

CHONK

!

6

SKRCH

CLONK

MRROW!

YOU REMEMBER THE GIRLS.

HSSSSSSSS!!

7



9780063288096 (PB)
$12.99
7" x 9"| f/c
208 pages
FOC: 5/25/2026
In stores: 6/17/2026

APHMAU: SEARCHING FOR HOME

Written by **Aphmau**, illustrated by **Michela Cacciatore**

Aphmau is the new girl in town, and after a rough first day at school—thanks, Stacy—she's not sure anyone will come to her birthday party. Thankfully, the supercute and mysterious Aaron comes through and brings the party with him. But after Stacy sprinkles the cake with magic dust, Aphmau's birthday wishes don't just come true, they come to life! Soon Aphmau and her friends find that the world has become just like Aphmau's video games! Will they be able to turn everything back to normal? Or will Stacy's evil plan reign supreme?

OH— ONE MORE THING BEFORE YOU GO . . .

WHATEVER. I'M JUST GOING TO—

OUCH!

HEY!

—HEH. ULP!

OH, UM, I GUESS THANKS FOR SCARING THOSE GIRLS, BUT I COULD HAVE HANDLED IT ON MY OWN.

BEEP BEEP

THAT'S MY RIDE. LATER, LOSERS.

sprinkle

"I DO TOO, MOM."

POP

HAPPY B-DAY

IT'S MY BIRTHDAY— HERE WE ARE.

AT LEAST I'M NOT COMPLETELY ALONE. I GOT YOU GUYS AT LEAST.

YAY ME.

P-TOOT

SIGH.


HELP!
SOMEBODY SAVE US!
DON'T WORRY!
I'M HERE TO SAVE YOU—ONCE I FIGURE OUT HOW TO GET DOWN THERE!
OUR WISHES HAVE BEEN ANSWERED!
LET ME CUT YOU LOOSE BEFORE MY SUPERSTRENGTH RUNS OUT!
SLI CE!
IT WAS THE PIRATES! THEY TIED US UP.
BUT THERE ARE NO BOATS FOR YOU TO CATCH THEM BEFORE THEY TIE UP SOMEONE ELSE.
BOATS? WHO NEEDS BOATS . . .
. . . WHEN YOU HAVE A TAIL?
UH-OH. IT LOOKS LIKE I CAUGHT SOME-ONE'S EYE . . .
. . . SO HE'LL HAVE TO DEAL WITH THIS!
THUD
SPLASSH!
ALL RIGHT, YA SCURVY RATS! YER REIGN OF TERROR ENDS NOW!
I'VE ALWAYS WANTED TO TALK LIKE A PIRATE! ARGH!
THUMP
YOUR TIME ON THE SEVEN SEAS IS OVER . . .
. . . AND NO ONE IS COMING TO THE PARTY!



9780063285286 (PB)
$15.99
6” x 9”| f/c
128 pages
FOC: 6/1/2026
In stores: 6/24/2026

THE BAND BIGS

Casey Lyall & **Sara Faber**

When an eldest sibling is locked out of the house by his younger twin brothers during his very first time babysitting, four Band of Bigs agents—Tucker, Rosa, Chester, and new-recruit Jamie—are on the case. But their job is complicated by three League of Littles agents—Lexi, Eli, and Mo—defending the younger siblings inside. And it just so happens that Mo is Tucker’s little sister. When siblings go head-to-head, things are bound to get a little messy. Okay, maybe a lot messy.

Full of hilarious hijinks, action, friendship, pets, and cookies, this graphic novel is sure to delight young middle graders. It is an excellent choice for newly independent readers and fans of Babymouse, Lunch Lady, and the Bad Guys.

PLOP.

Cough, cough.

What's he doing?

Chester? Are you okay?

Squeak.

Squeak!

CHESTER!

We just want to help.

We do need a distraction of some kind.

Once we find a way into the house.

I think I could-

I don't suppose you have blueprints of the house?

...No?

I already found-

I have an idea...

Seriously?

I SAID I HAVE AN IDEA!




Almost there!
You can do it, Jamie!


Mom and Dad are on their way back!
PARENTS INCOMING! WE NEED TO FINISH NOW!
!!

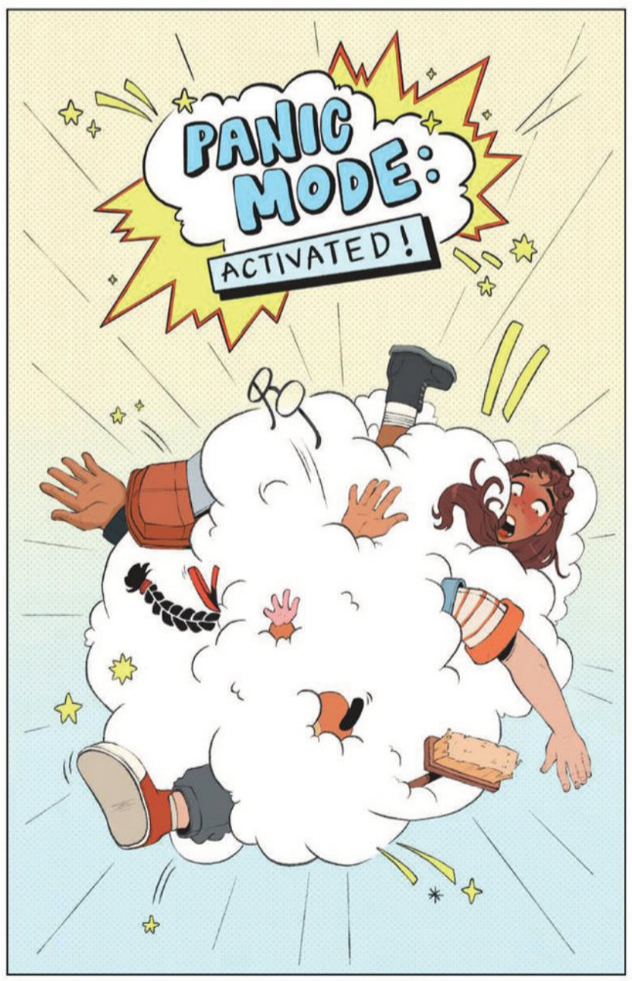
PANIC MODE:
ACTIVATED!



9780063516250 (HC)
$24.99
6" x 9"| f/c
216 pages
FOC: 5/25/2026
In stores: 6/17/2026

THE LION, THE WITCH AND THE WARDROBE DELUXE COLLECTOR'S EDITION

Written by **C. S. Lewis**, illustrated by **Pauline Baynes**

Give the gift of Narnia this holiday season with this deluxe limited jacketed hardcover edition of the one of the most-beloved, classic and epic fantasy books of all time, *The Lion, the Witch and the Wardrobe* by C. S. Lewis! This stunning package is perfect for gift-giving, readers of all ages, and anyone who has ever wanted to journey through the wardrobe into Narnia with the four Pevensie children. OPEN A DOOR AND ENTER A WORLD— A WORLD TRAPPED IN ETERNAL WINTER, AWAITING HOPE . . . AND FREEDOM.

Four siblings step through a mysterious wardrobe and into the magical Narnia, a once-peaceful land now frozen in snow and stone by the cruelty of the evil White Witch. Only the return of the Great Lion, Aslan, can put an end to the White Witch's tyranny and restore peace. But for winter to meet its death and spring to come again, a great sacrifice must be made. . . . This deluxe limited edition features: Iconic jacket artwork printed over shimmery, snow-like foil and full-color endpapers, featuring the classic artwork by the original Narnia illustrator, Pauline Baynes Full color, classic interior chapter artwork by the original Narnia illustrator, Pauline Baynes Digitally printed edges Shimmering gold foil stamping on the case.

For the past seventy-five years, *The Lion, the Witch and the Wardrobe* and the entire The Chronicles of Narnia have transcended the fantasy genre to become part of the canon of classic literature.

Read them all—*The Magician's Nephew*, *The Lion, the Witch and the Wardrobe*, *The Horse and His Boy*, *Prince Caspian*, *The Voyage of the Dawn Treader*, *The Silver Chair*, and *The Last Battle*.

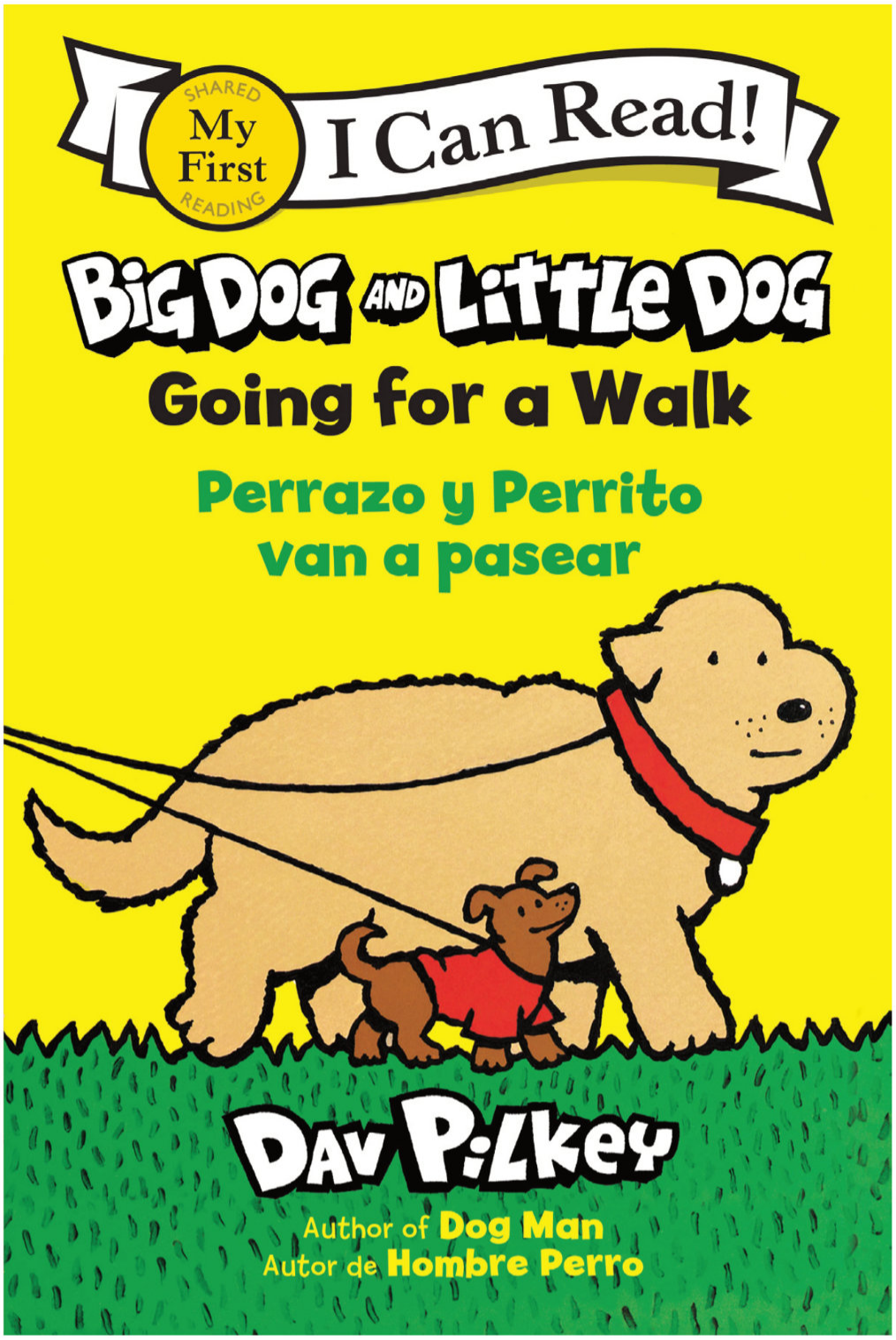

9780063483354 (PB)
$5.99
6” x 9”| f/c
24 pages
FOC: 6/1/2026
In stores: 6/24/2026

BIG DOG AND LITTLE DOG GOING FOR A WALK/ PERRAZO Y PERRITO VAN A PASEAR

Dav Pilkey

Acclaimed children’s book creator Dav Pilkey taps into the joys of childhood friendship.Best friends Big Dog and Little Dog discover that both mud patches and rain puddles make for a great outdoor adventure, and that even a bath is more fun with a friend by your side.

My First books have short compelling stories and bold engaging illustrations. This Spanish/English bilingual edition with side-by-side text features easy vocabulary and phrase repitition perfect for readers just beginning to sound at words. Includes enrichment activities!



Previously Solicited with Other Distributors

9780063080904 (PB)
$15.99
6" x 8-1/2" | fc
256 pages
FOC: 5/4/2026
In stores: 6/3/2026

LIGHTFALL: THE DARK TIMES

Tim Probert

The Lights have gone dark in the land of Irpa.

Danger lurks as the air grows colder and threats from the shadows emerge at every turn. While the rest of their fellowship seeks refuge in Baihle, Bea and Cad team up with a small group of survivors to travel to the Citadel of Knowledge, where they hope to uncover answers to some of their world's darkest mysteries.

As their journey through the unknown reveals even more secrets, help from an unexpected ally shines a light in the darkness, providing a clue to a mystery from long ago . . . and a beacon of hope for the future.

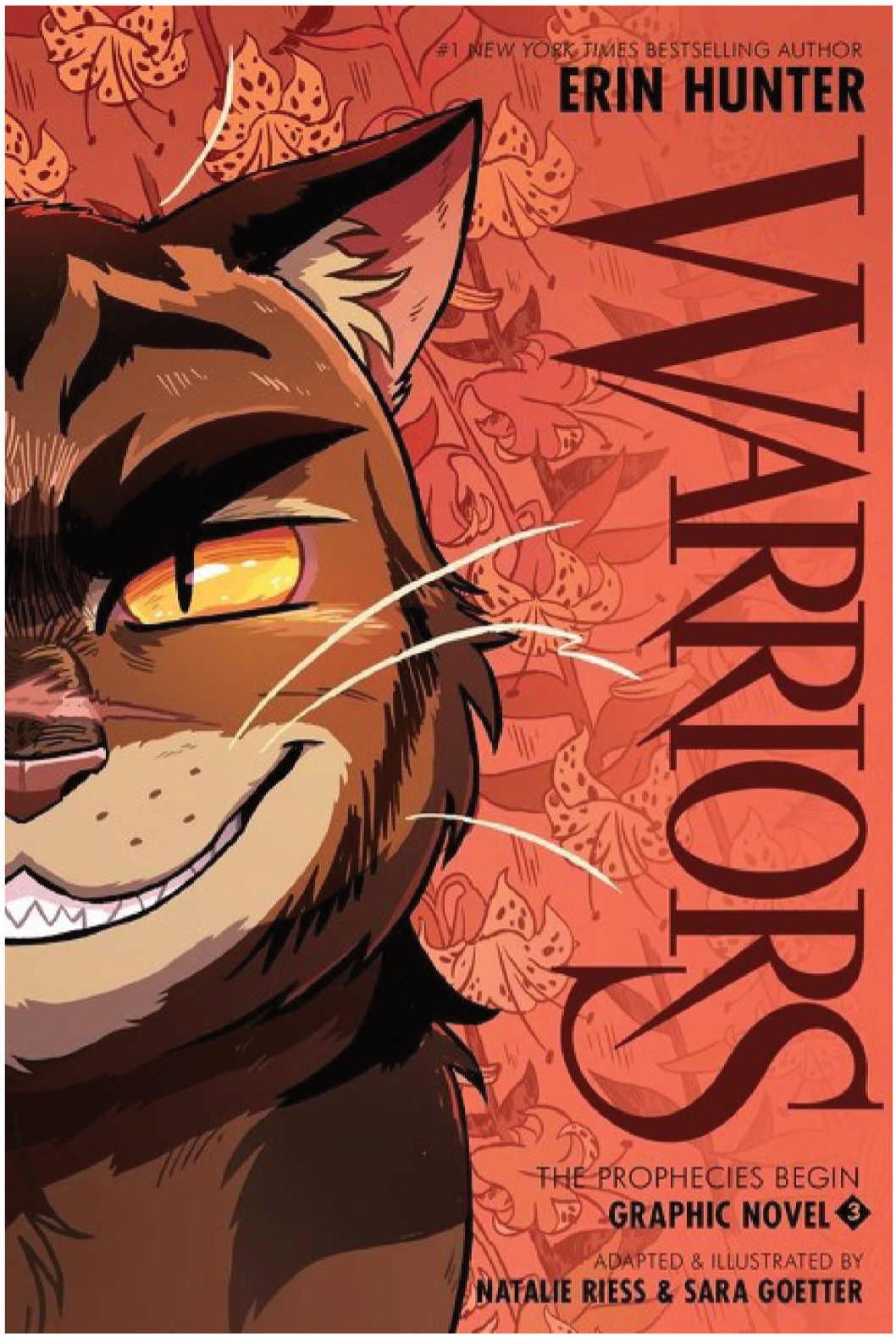

Previously Solicited with Other Distributors

9780063203938 (PB)
$15.99
6" x 9" | fc
272 pages
FOC: 5/4/2026
In stores: 6/3/2026

WARRIORS GRAPHIC NOVEL: THE PROPHECIES BEGIN, PART THREE OF THREE

Written by **Erin Hunter**, adapted and illustrated by **Natalie Riess** & **Sara Goetter**

In the heart of the forest, the uneasy harmony between the four warrior cat Clans is in graver peril than ever before. ShadowClan has chosen Tigerclaw—now Tigerstar—as their new leader, and Fireheart fears that he still harbors dark plans for vengeance on his old clan.

With the forest on the brink of battle, in which all the warriors must fight for their home and clan, the time has come for Fireheart to face his destiny.

Ever since the first Warriors book hit shelves, readers have devoured these epic adventures. This stunning new adaptation retells the original Warriors story arc as a full-color graphic novel.

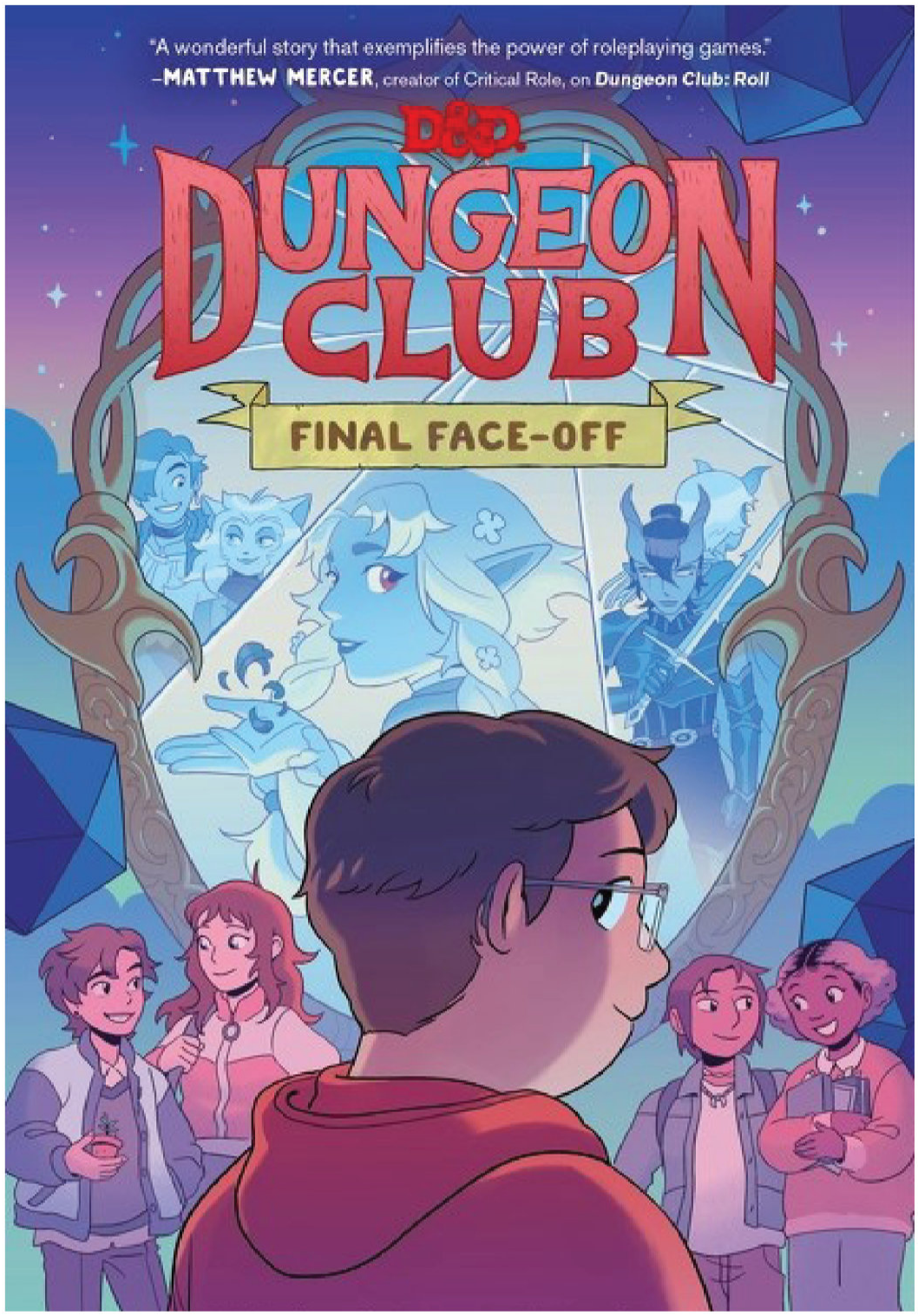

Previously Solicited with Other Distributors

9780063268463 (PB)
$15.99
6" x 9" | fc
208 pages
FOC: 5/4/2026
In stores: 6/3/2026

DUNGEONS & DRAGONS: DUNGEON CLUB: FINAL FACE-OFF

Lee Knox Ostertag & **Xanthe Bouma**

Tyler has a secret—Sunny, the imaginary friend he had when he was younger, hasn't gone away. Not only that, she now acts as his butt-kicking character in his after-school D&D club, too. Whether it's helping him deal with his rowdy cousin Luis or avoiding his archnemesis Kelly at school, Sunny always has his back, often encouraging soft-spoken Tyler to be a little more...bold.

Until one day Sunny pushes Tyler a little too far and he unexpectedly confesses his feelings to Sam, his outspoken and dreamy crush. Instead of a happily ever after, Tyler's confession turns into gossip fodder for the entire school. Hurt and angry, Tyler banishes Sunny from his mind.

But the silence afterward is louder than Sunny's presence ever was, and Tyler must look to the people in his real life to discover who he truly is—and who he wants to be.

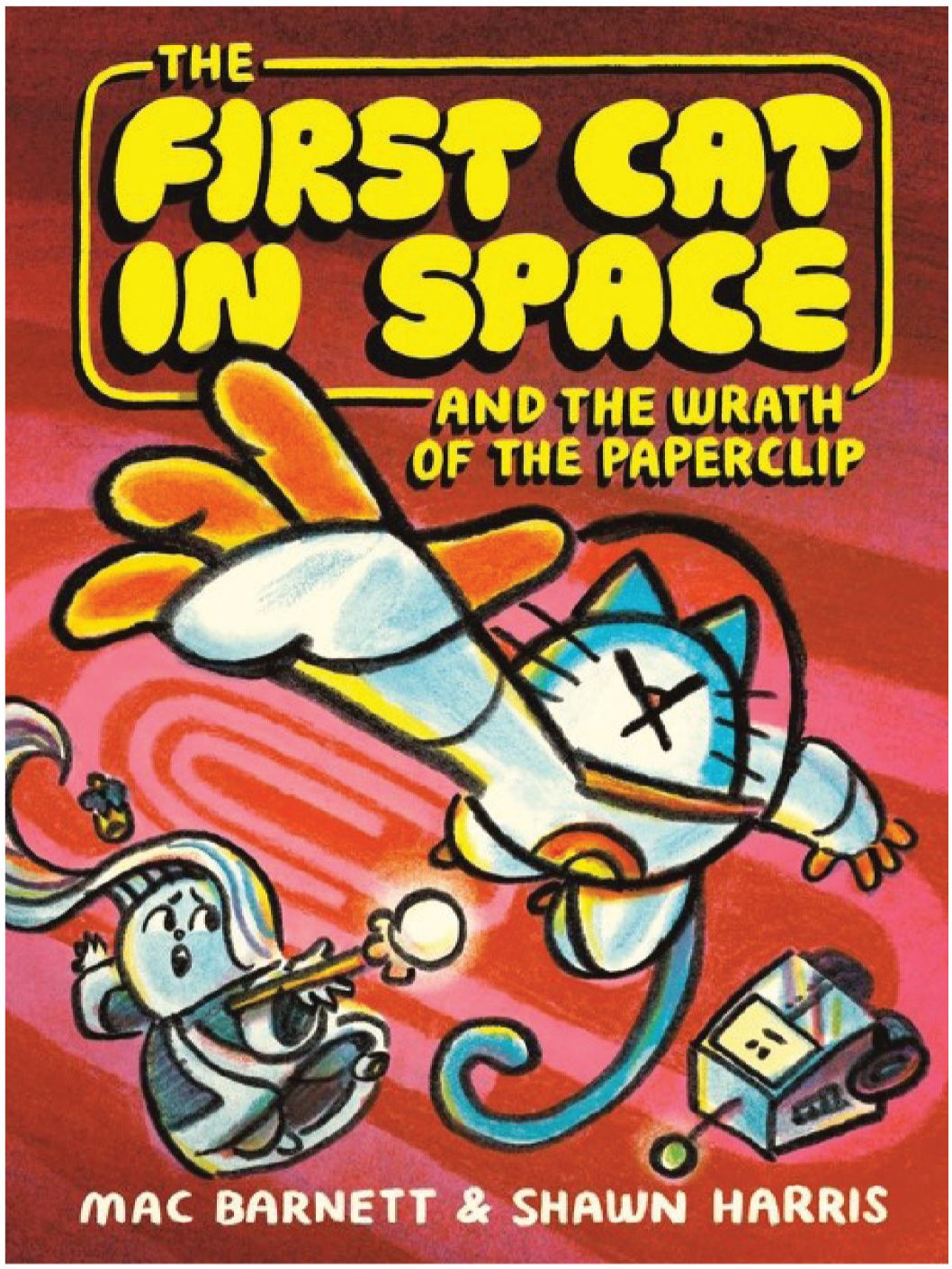

Previously Solicited with Other Distributors

9780063315259 (PB)
$11.99
6” x 8-1/4” | fc
272 pages
FOC: 5/4/2026
In stores: 6/3/2026

THE FIRST CAT IN SPACE AND THE WRATH OF THE PAPERCLIP

Mac Barnett & **Shawn Harris**

4.5 billion years ago...on the ancient planet of Theia, an AI paperclip designed to fix grammatical errors attempted a coup. CheckMate was tired of correcting “who” vs “whom”—and concocted a plan to eliminate spelling errors once and for all. It would turn all carbon-based life-forms into something beautiful, practical, perfect.

A paperclip.

And Checkmate would’ve destroyed the world too, if not for a fateful crash landing into Earth that buried it deep in debris. It was long forgotten by civilization. Until now. When a explorer unearths CheckMate, the AI soon escapes and invades every computer on Earth. The General and Dr. Milksop are out of options. There’s only one group who can help them now: the First Cat in Space, the Moon Queen, and LOZ 4000. But when CheckMate zoops First Cat’s spacesuit and reverts him into a regular cat, all hope seems utterly lost.

Will our heroes be able to stop Checkmate in time? Will everyone be turned into paperclips? What *exactly* does that First Cat spacesuit do anyway?



Previously Solicited with Other Distributors

9780063465312 (PB)
$11.99
5” x 7-1/8” | bw
192 pages
FOC: 5/4/2026
In stores: 6/3/2026

PLUS-SIZED MISADVENTURES IN LOVE!, VOLUME 2

mamakari

All Yumeko ever saw were her flaws. Her unhappy outlook infected not just her, but everyone around her, too. It’s only after a car accident that leaves Yumeko with amnesia that she wakes up with a brand-new lease on life, one that attracts all kinds of adventures and maybe even love.

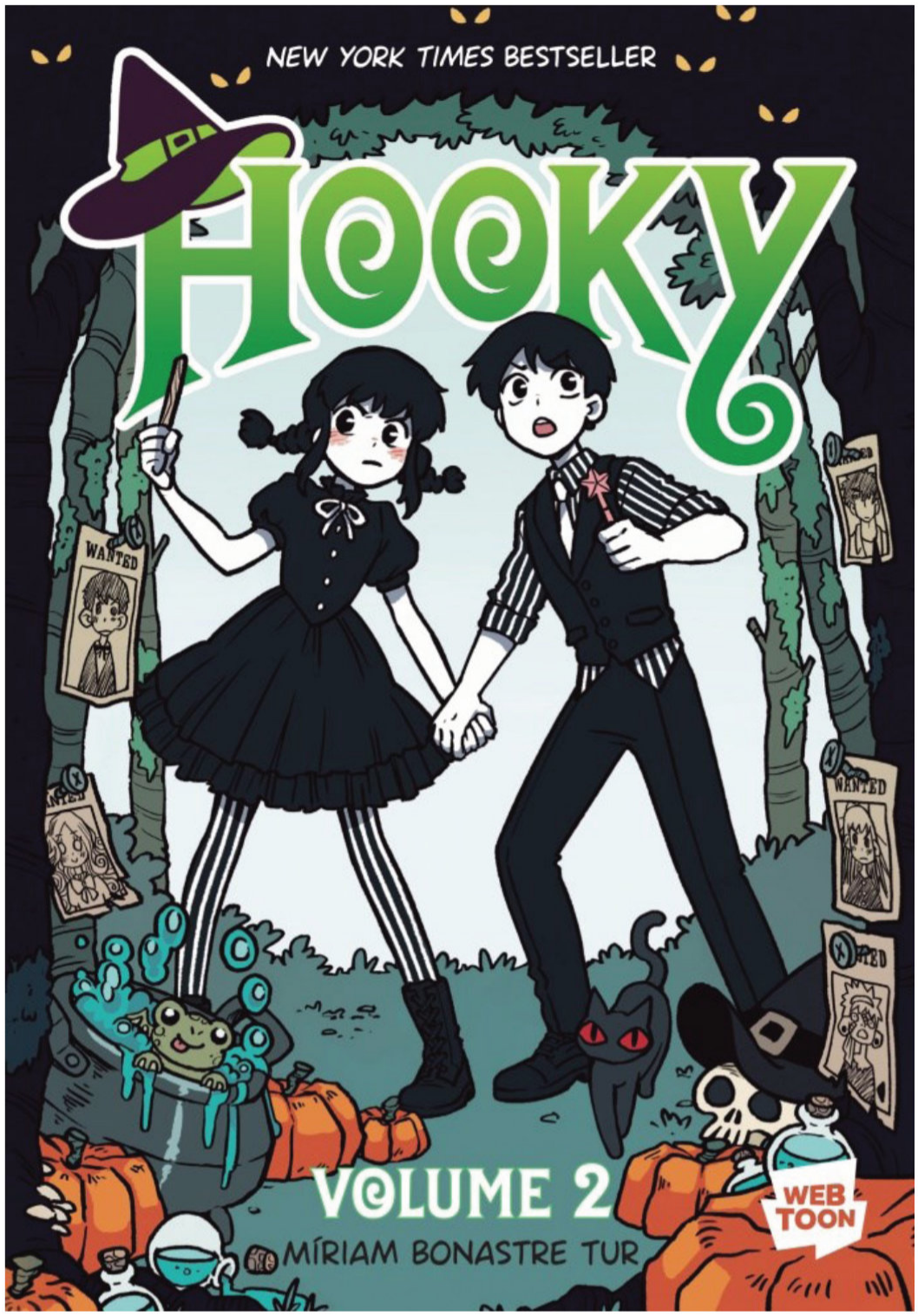

HARPER alley

BACKLIST

JUNE 2026

Previously Solicited with Other Distributors

9780358693093 (PB)
$15.99
5-1/2" x 8" | fc
368 pages
FOC: 5/4/2026
In stores: 6/3/2026

HOOKY VOLUME 2

Míriam Bonastre Tur

Dani and Dorian Wytte have been through everything together—including joining forces with trouble maker Nico, Princess Monica, and golden boy Mark to sneak into the witch's sabbath, spring hostages from prison, and defend the castle when it was attacked by witches.

With witches like their parents out for power and blood and non magical people increasingly threatened by them, Dani and Dorian don't know whose side they're on...or if anyone's on their side. That includes their brother, Damien, who disappeared after being crowned King of Witches. But since Monica's father, the king, and her fiancé, Prince William, disappeared too, Dani and Dorian know they must set out to find their lost allies. Luckily, they aren't alone.

Based on the beloved webcomic from Webtoon, *Hooky Volume 2* picks up right where the action left off and is in stunning print format for the first time, with exclusive new content sure to please fans new and old.

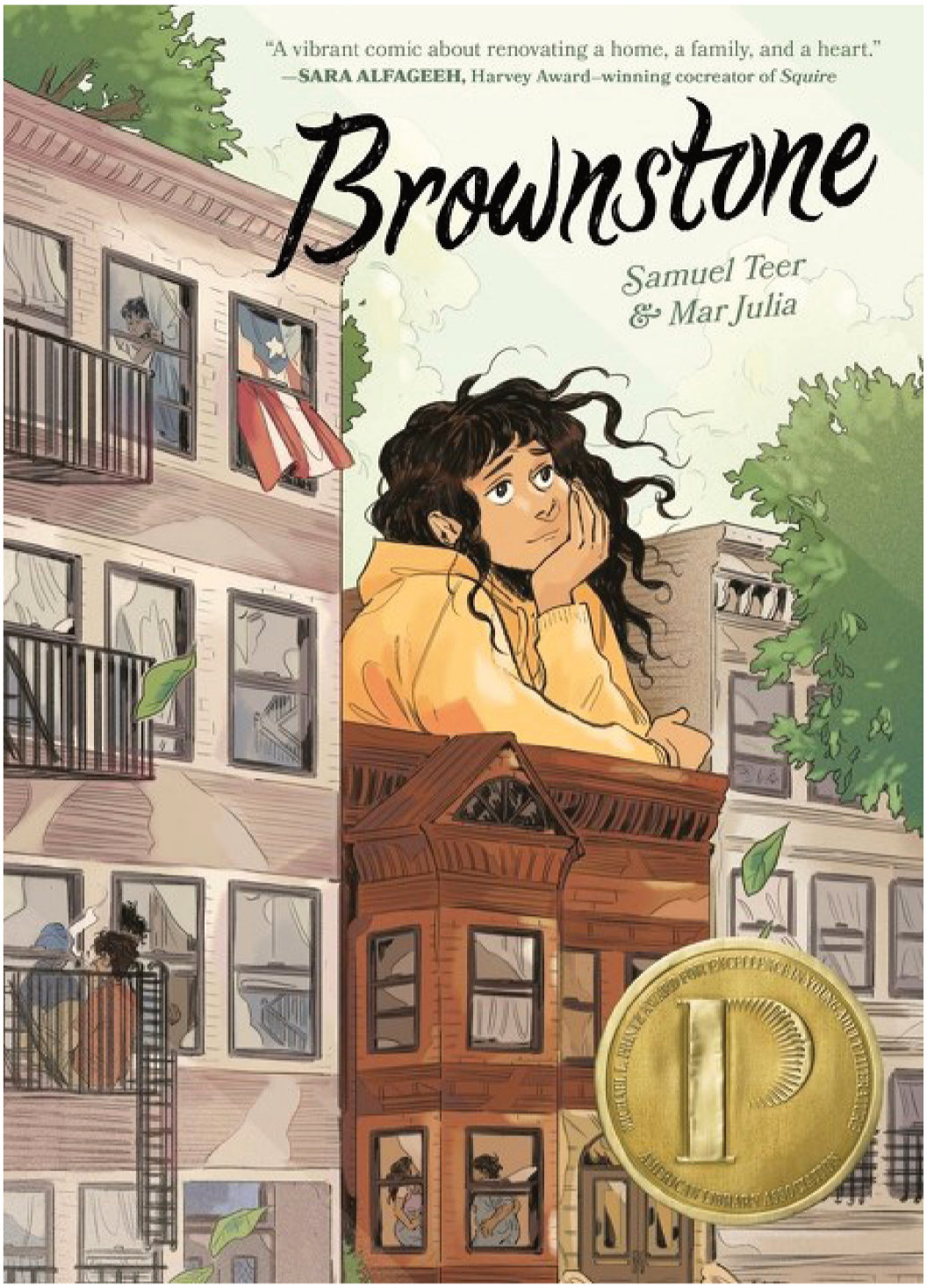

Previously Solicited with Other Distributors

9780358394747 (PB)
$18.99
6" x 8-1/2" | fc
320 pages
FOC: 5/4/2026
In stores: 6/3/2026

BROWNSTONE

Samuel Teer & **Mar Julia**

★★★WINNER OF THE 2025 PRINTZ AWARD!★★★

A Harvey Award Nominee! ★ A Kirkus Reviews Best Book ★

★ An Indie Next List Selection! ★ A 2025 CBC Best Children's Book of the Year selection! ★

Almudena has always wondered about the dad she never met.

Now, with her white mother headed on a once-in-a-lifetime trip without her, she's left alone with her Guatemalan father for an entire summer. Xavier seems happy to see her, but he expects her to live in (and help fix up) his old, broken-down brownstone. And all along, she must navigate the language barrier of his rapid-fire Spanish—which she doesn't speak.

As Almudena tries to adjust to this new reality, she gets to know the residents of Xavier's Latin American neighborhood. Each member of the community has their own joys and heartbreaks as well as their own strong opinions on how this young Latina should talk, dress, and behave. Some can't understand why she doesn't know where she comes from. Others think she's "not brown enough" to fit in.

But time is running out for Almudena and Xavier to get to know each other, and the key to their connection may ultimately lie in bringing all these different elements together. Fixing a broken building is one thing, but turning these stubborn individuals into a found family might take more than this one summer.



Previously Solicited with Other Distributors

9780063056763 (PB)
$15.99
6" x 9" | fc
256 pages
FOC: 5/4/2026
In stores: 6/3/2026

SWIM TEAM

Johnnie Christmas

Bree can't wait for her first day at her new middle school, Enith Brigitha, home to the Mighty Manatees—until she's stuck with the only elective that fits her schedule, the dreaded Swim 101.

The thought of swimming makes Bree more than a little queasy, yet she's forced to dive headfirst into one of her greatest fears. Lucky for her, Etta, an elderly occupant of her apartment building and former swim team captain, is willing to help.

With Etta's training and a lot of hard work, Bree suddenly finds her swim-crazed community counting on her to turn the school's failing team around. But that's easier said than done, especially when their rival, the prestigious Holyoke Prep, has everything they need to leave the Mighty Manatees in their wake.In this middle grade graphic novel debut, Johnnie Christmas demonstrates how—through friendship, courage, and heart—the wave of change can start with the smallest ripple.

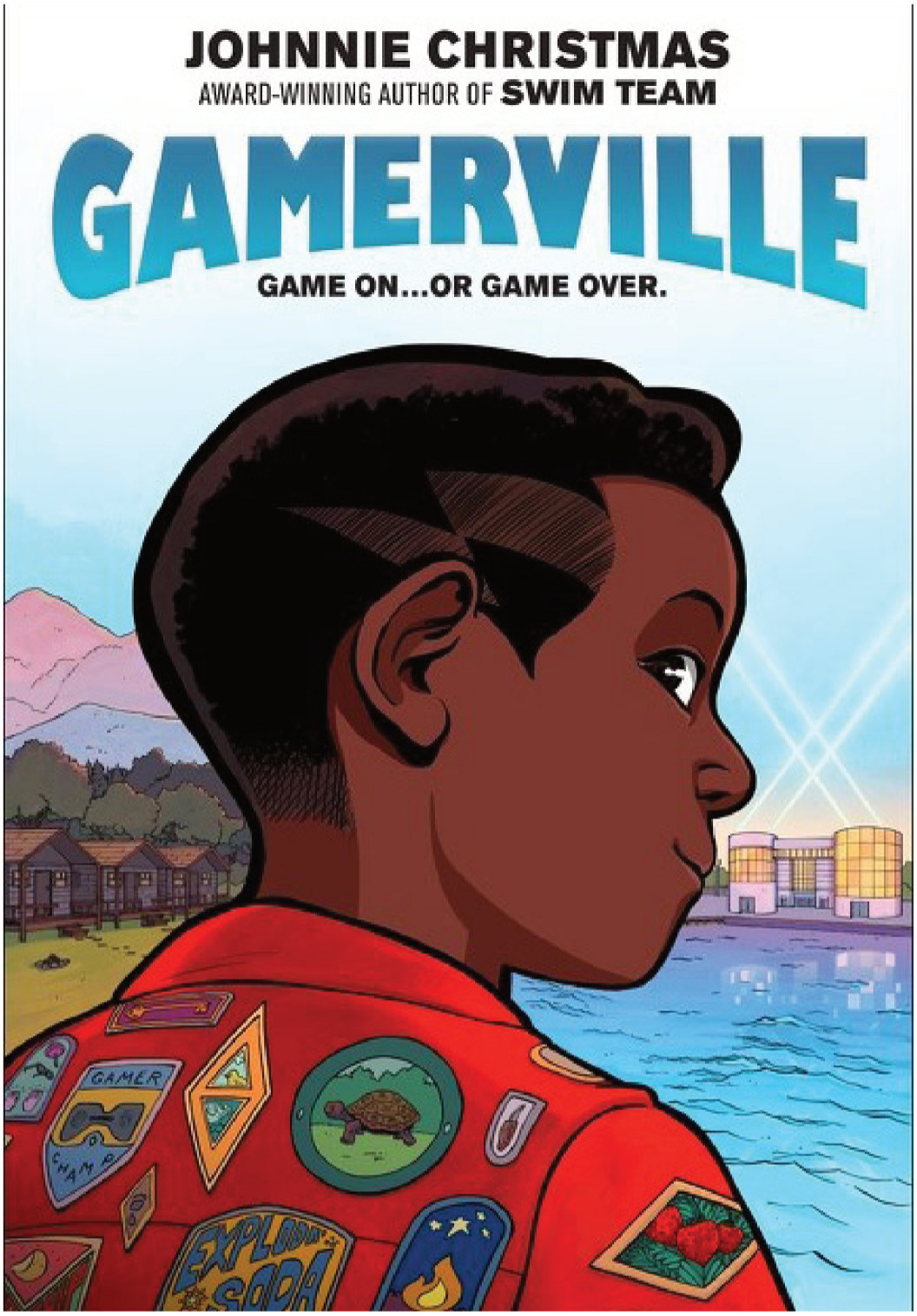

Previously Solicited with Other Distributors

9780063056817 (PB)
$15.99
6” x 9” | fc
256 pages
FOC: 5/4/2026
In stores: 6/3/2026

GAMERVILLE

Johnnie Christmas

Max is howling at the moon—he’s finally qualified for Gamerville, a championship where players compete to be top dog in the multiplayer video game Lone Wolf of Calamity Bay. But his dreams of domination are doomed when his parents send him to Camp Reset. Gone are the long nights of downing energy drinks and getting copious amounts of screen time. They’ve been replaced with fresh air and group activities under the hot sun—a shock to the system for a lone wolf like Max. Can Max escape Camp Reset and level up at Gamerville, or has he finally played his last match?

Gamerville is a timely and vulnerable exploration of the importance of human connection and what it means to run in a pack, brought to you by award-winning author Johnnie Christmas.

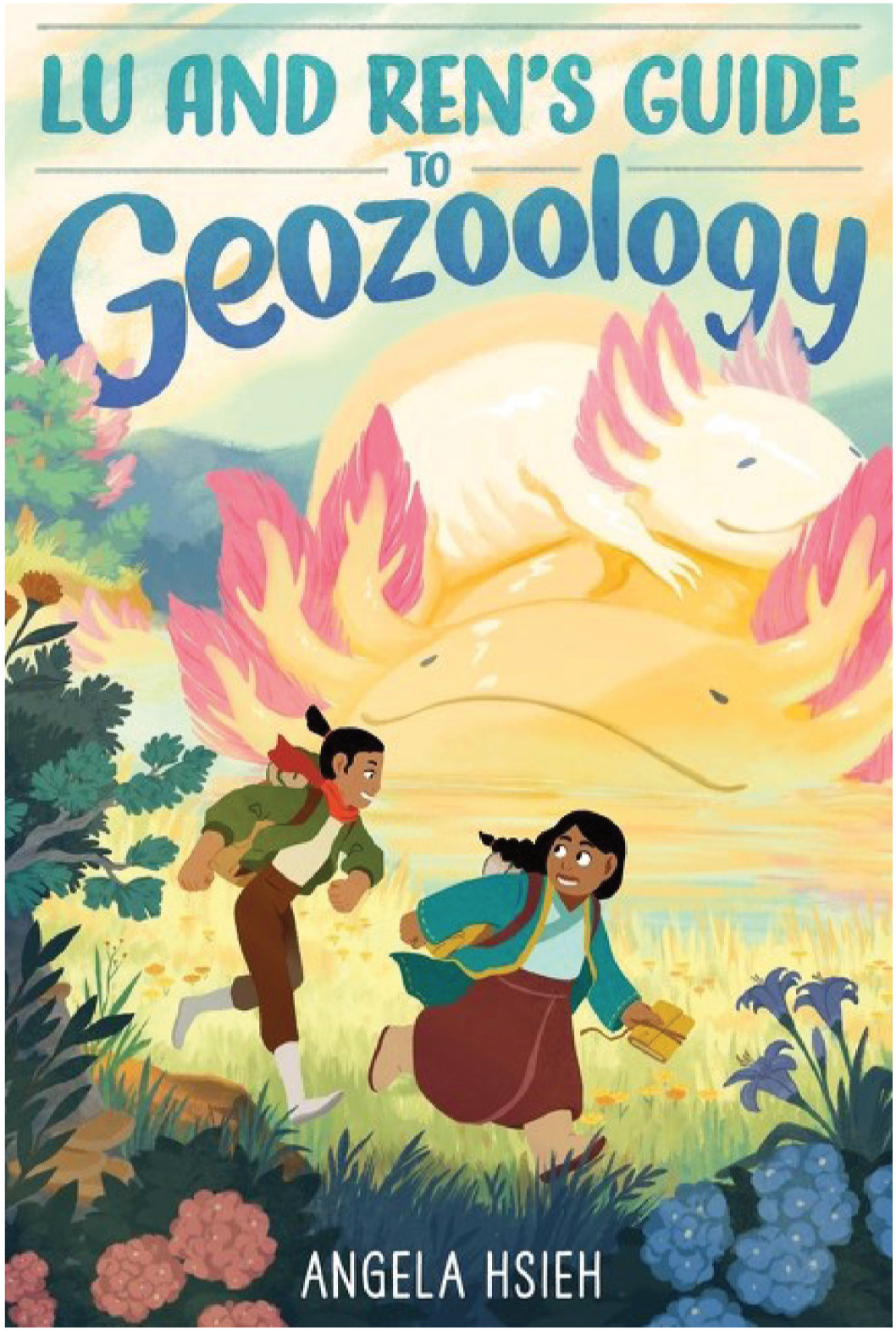

Previously Solicited with Other Distributors

9780063207905 (PB)
$15.99
6" x 9" | fc
256 pages
FOC: 5/4/2026
In stores: 6/3/2026

LU AND REN'S GUIDE TO GEOZOOLOGY

Angela Hsieh

Lu Tsao dreams of being a great adventurer. Her idol is her ah-ma (grandmother), who is a traveling geozoologist. Ah-ma researches unique animals like dreamy cloud-jellies, enormous sunfish, and playful mossgoats. There's nothing Lu loves more than reading Ah-ma's letters about her quests, even if she and her mom struggle to understand the Cylian characters.

Suddenly, Ah-ma stops writing. Lu is worried, but when a nearby town needs a geozoologist, Lu decides to journey from place to place to look for Ah-ma. Lu charts a course with the help of Ren, an old friend who might not be telling Lu everything about why she wants to come. During their travels, they plan to help as many people as they can. But as Lu discovers that the world is a messy place, will she accept that her ah-ma and Ren are both more complicated than she could have ever anticipated?



Hermes Press

EARLY FOR AUGUST 2026

RELEASES



Frank Thorne's

Battling Beauties



Hermes Press

The Frank Thorne Library

FRANK THORNE'S BATTLING BEAUTIES REVISED EXPANDED EDITION

Writer: Howard Leroy Davis and Frank Thorne; Art/Cover: Frank Thorne; Essay, Extensive Frank Thorne interview and Documentary Material and artwork from all of Thorne's output

Color with Black and White * 224 PAGES * 9" x 12" * Hardcover * $65
ON-SALE: 8/26/2026 * FOC: 5/4/26 * ISBN 978-1-61345-326-1

Hermes Press www.hermespress.com 2026

Frank Thorne's

Battling Beauties

Hermes Press celebrates the career of Frank Thorne with our Frank Thorne Library. This volume is a completely revised edition of the prior title of the same name with hundreds of new examples of Thorne's luscious artwork. Thorne, renowned good girl artist extraordinaire with a comprehensive art monograph exploring the art of the women he created during his extensive career. See pencils, preliminaries, final artwork, as well as the comics created by Thorne, focusing on his cheesecake creations.

This extensive art monograph presents artwork from such titles as Red Sonja, Ghita, Lann, The Iron Devil, and more. This book explores not only the comic book artwork of Thorne, but also illustrates the motion picture concepts and storyboards for the never-made Ghita film.

Additionally this book also provides a lengthy discussion by Thorne accompanied by hundreds of examples of how to draw "beautiful women." If you love the artwork of Frank Thorne, and you love sexy women, this is the book for you.


HOLD ON. I HOPE I CAN FIND A WAY OUT.
HE MADE IT. HERE THEY COME!
FRANK THORNE 10-22-78
HE'S COLLAPSED! SOME ONE GET A DOCTOR! HURRY!
7½" wide 7881


THORNE

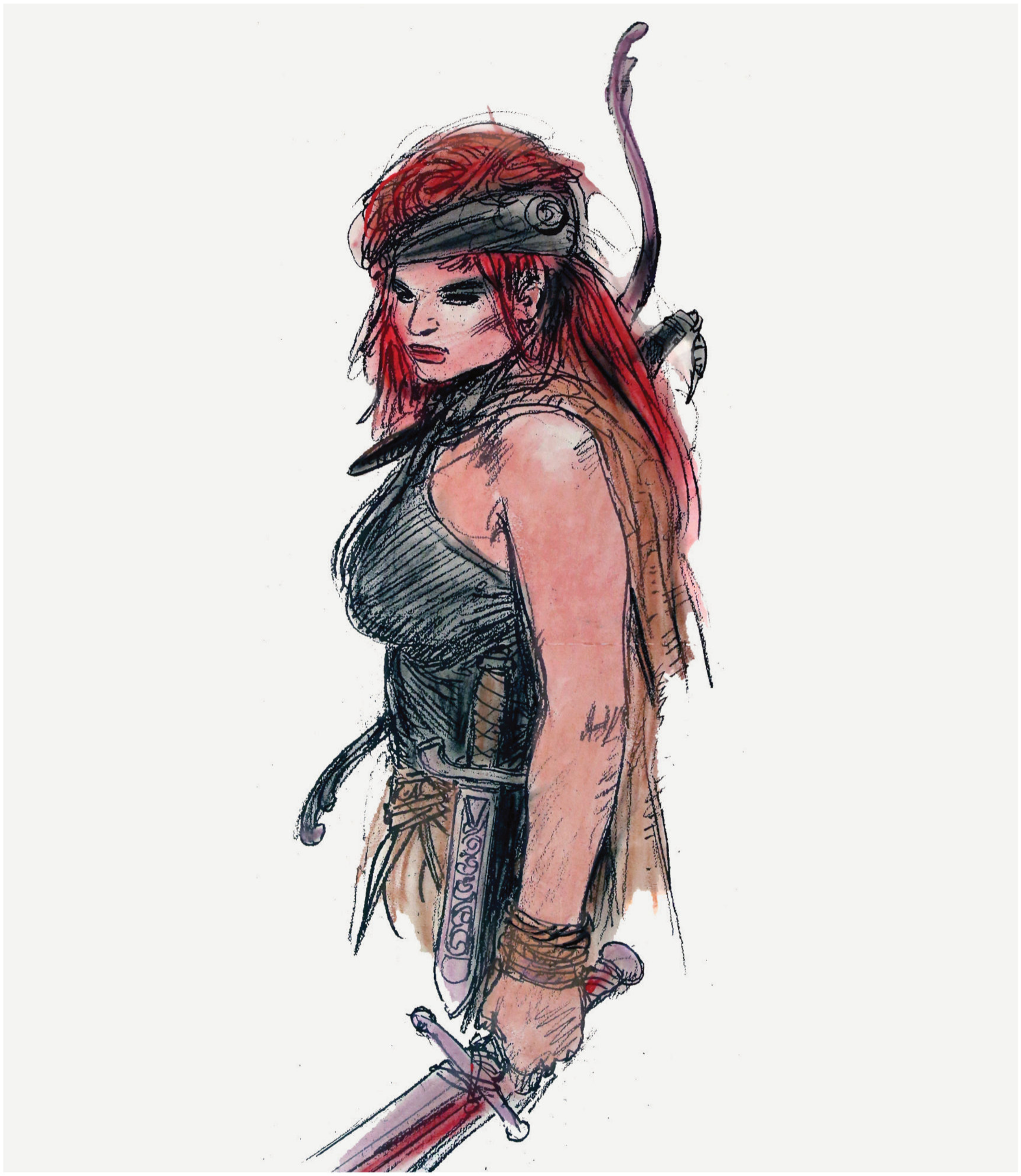








RED SONJA
CLOUDS OF DUST FOAM UP FROM THE WINDING TRAIL AS RED SONJA, WARRIOR WOMAN FROM HYRKANIA, TURNS HER GREAT STALLION TOWARDS THE WALLS OF AN ARGOSSEAN CITY.
SHE IS WEARY, THIS OUTLANDS WOMAN, AND HAS JOURNEYED LONG DAYS AND NIGHTS -- TO STAY ALIVE, AND TO KEEP MEAT AND DRINK IN HER HUNGRY CARCASS.
WIZARDS of the BLACK SUN
HER MOUNT SNORTS AND BALKS AT ITS DESTINATION -- BUT SHE REINS HIM ON TOWARD THOSE THICK GREY RAMPARTS.
SONJA KNOWS NOT THE NAME OF THIS PLACE, NOR ITS PEOPLE; SHE ONLY PRAYS THERE IS ALE A-PLENTY AND SOFT PALLETS TO REST UPON WITHIN THOSE PORTALS...!

THE WIZARD OF SHADIZAR

BY FRANK THORNE



ENTER THE **DARK NIGHT OF HISTORY**, TEN THOUSAND YEARS BEFORE THE BIRTH OF CHRIST. THE AGE OF THE HEATHEN GODS: **BAAL, TAMMUZ, NERGAL**. A TIME OF **SORCERY, VILE PESTILENCE** AND UNSPEAKABLE ACTS OF **BARBARISM**...

...

A GRAPHIC NOVEL

© FRANK THORNE 1978

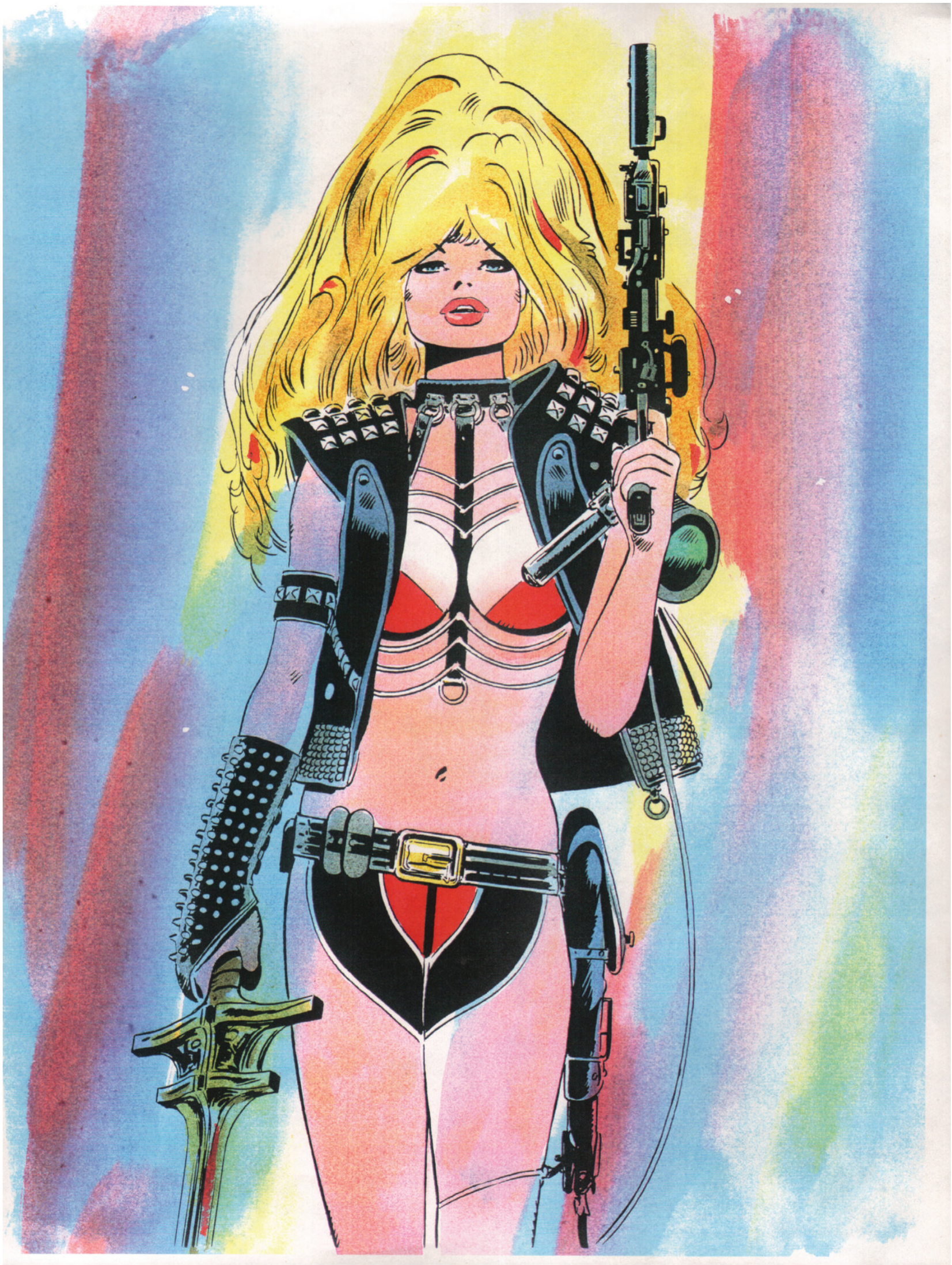

Hermes Press www.hermespress.com 2026

FRANK THORNE

GHITA OF ALIZARR

SECOND EDITION

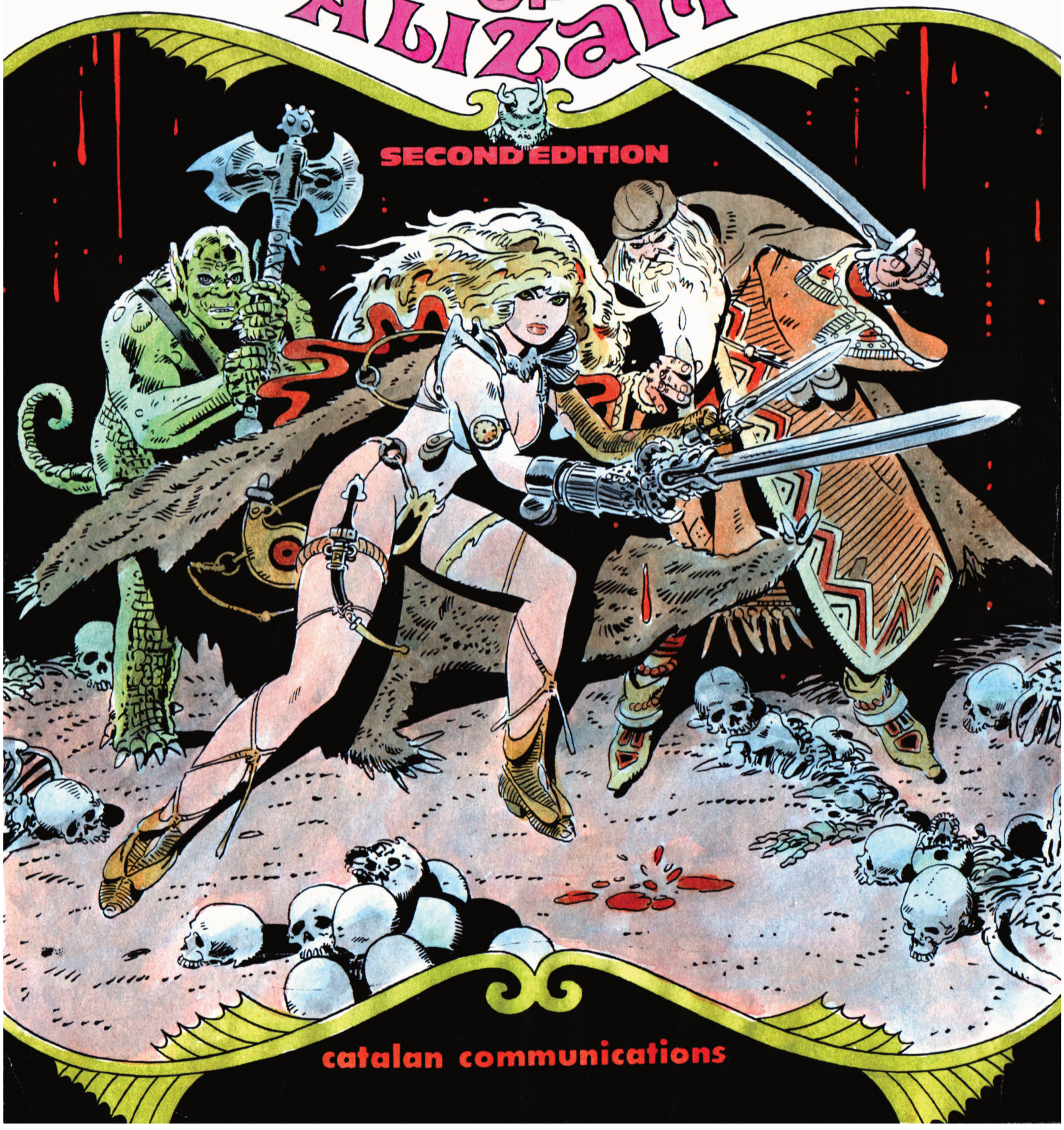

catalan communications

Hermes Press

www.hermespress.com

2026

FRANK THORNE

2

GHITA ·VON· ALIZARR

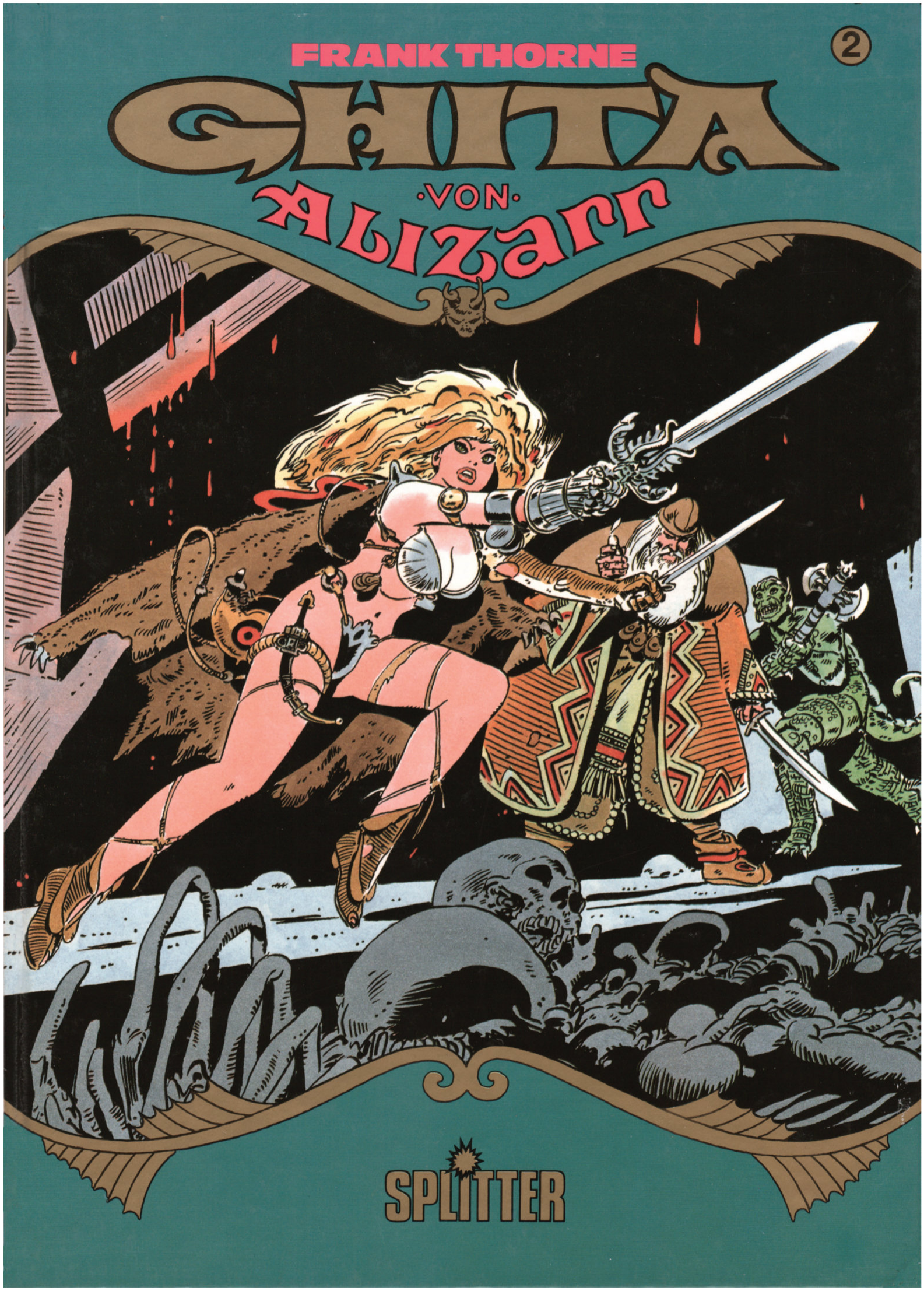

SPLITTER

Hermes Press

www.hermespress.com

2026


F. THORNE

MOONSHINE McJUGS
BY FRANK THORNE

THANKEE, SANTY CLAUS. YO' SHO' IS *NICE* T' BRING ME A *PRESENT.*

AH AIN'T *NEVER* OWNED SUCH *FANCY* UNDIES.

HOHOHO! CHILE, YO' GO *RIGHT AHEAD* 'N TRY 'EM *ON*--

I'LL HE'P YO' SLIP *OUTA* TH' HALTER 'N' SHORTS.

YO' CAIN'T *FOOL ME!* YO'S *BARF McBUNS* 'NEATH THET OUTFIT.

'SIDES, THEY'S SANTY HERE *ALREADY.*

YOU'S KERRECT, MIZZ MOONSHINE. THIS HERE SHO' *LOOKS* LIKE A SANTY.

'SCUSE ME, MOON, AH GOTTA TALK *PRIVATE LIKE* W' SANTY.

C'MERE, POLECAT!

IS YO' A *McBUN* ER A *McJUG?*

VARMINT! AH'S *DIL McBUNS*— YO' *PAPPY!*

PAW!

SHHH- *SHUSH!*

AH'S TRYIN' T' TAFFY MOON OUTA HER DUDS— SAME'S *YOU!*

WE *McBUNS* KNOWS ALL *Mc JUGS* IS DUMBER 'N' *MULES.* LEMME KEEPA TRYIN', I'LL GIT 'ER *HOT* ENOUGH FER *BOTH* OF US--

BUT *YOU'S* GONNA TAKE *SECONDS.*

AH'D BE *PROUD* T' FOLLOW MAH PAPPY 'LONG'S AH GITS MAH *HOSE* IN.

YO' MIGHT ALSO *LARN* SOMETHIN' FROM MAH *IRRESISTIBLE* TECHNIQUE.

MOONSHINE, BARF 'N' ME'D LIKE T' BANG YO' *PATCH* UNNER TH' MISTLETOE.

AH'D BE MUCH OBLIGED, MR. CLAUS, COUNTA TH' *SEASON*--

BUT AH GOT ME A *PERPLEXIN'* SITUATION.

IT'S BEEN THISA WAY *ALL DAY.*

LOOKEE HERE--

AH GOT MAH *BEDROOM FULL* O' *SANTIES* WHO'S BEEN PAYIN' ME TH' *SAME COMPLIMENT* SINCE TH' MORNIN' HAWG SLOP!

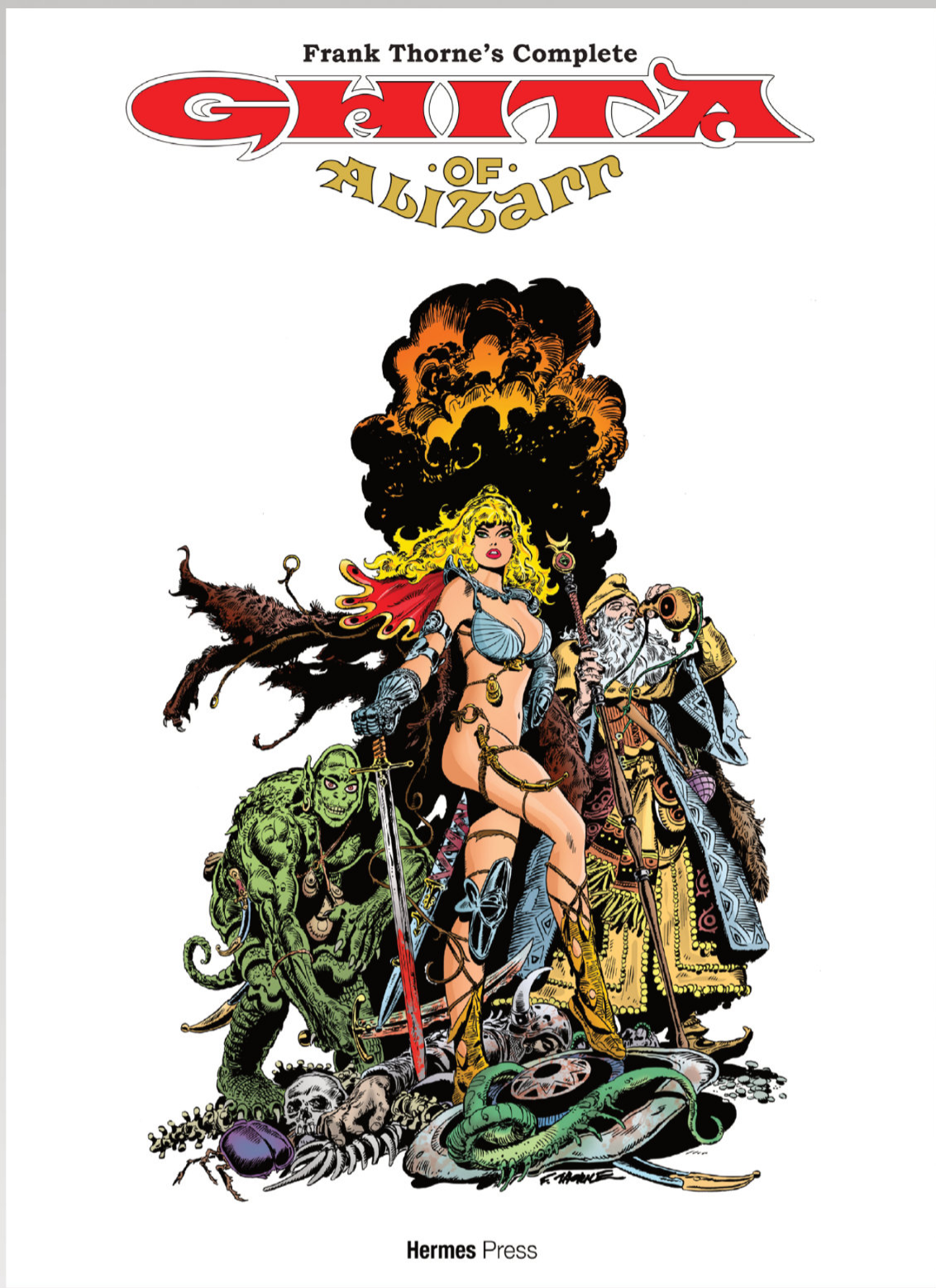

The Frank Thorne Library

FRANK THORNE'S GHITA OF ALIZARR REVISED EXPANDED EDITION

Writer: Frank Thorne; Art/Cover: Frank Thorne; Essay, Extensive Frank Thorne interview and Documentary Material and artwork from all of Thorne's output

Black and White with Color * 224 PAGES * 9" x 12" * Hardcover * $65
ON-SALE: 8/26/2026 * FOC: 5/4/26 * ISBN 978-1-61345-324-7

Back in print — Frank Thorne's Complete Ghita of Alizar — in an Expanded Revised Edition, with interviews by Howard Leroy Davis (limited to 1000 copies). Definitive "director's cut" of this ground breaking tale.

Frank Thorne's masterwork, Ghita of Alizarr is finally being collected in its entirety, long out of print, in a Revised hardcover archival edition sourced using the final versions of Thorne's original artwork. Now, experience the complete Ghita mythos in one book. There have been various versions of these stories but this volume brings together Thorne's definitive take on Ghita of Alizarr. If you're a fan of the adventures of the mighty warrior Ghita, there is finally a definitive version available, endorsed by the master himself, Frank Thorne.



GHITA CAREFULLY OPENS THE ANTECHAMBER DOOR AND THE TWO STEP OUT INTO THE CORRIDOR. "JUST LIKE THE OLD DAYS, EH THENEF?" SHE CHIRPS AS THEY CASUALLY STROLL TOWARD THE EATING SALOON, "STILL DOING EVERYTHING ON THE SLY. BUT PICKING THE POCKETS OF NOBLEMEN IN BAALZARRA IS A FAR CRY FROM TUMBUMPING IN THE ROYAL SUITE WHILE THE KING IS AT HIS WAR BUSINESS. STILL, THE CHANCE OF BEING CAUGHT ADDS THE SPICE TO EITHER GAME."

THE LORDS OF BAALZARRA COULD SPARE THE COIN, JUST AS KHALIA'S STOCK OF MISTRESSES IS AMPLE FOR THE SHARING OF ONE.

WORD OF THIS WILL SEND KHALIA'S TROOPS RUNNING FOR THE HILLS OF AZZA.

AH, LITTLE PIGEON, DO I DETECT A SUDDEN INTEREST IN AFFAIRS OF STATE?

SHE IGNORES THENEF'S REMARK. THE MAGE NOTES THAT GHITA, THE KING'S STREET-WISE COURTESAN IS BEGINNING TO SHOW SOME CONCERN FOR HER FATE, IF NOT THE DESTINY OF ALIZARR. THENEF SPEAKS AS THEY RUSH TOWARD THE ARMORY, "TROLLISH EMPERORS ARE CELIBATE, AND WIZARDS ARE CONSIDERED ENEMIES OF NERGAL. WE'LL BOTH BE BACK TO PICKING POCKETS BY NEW MOON'S TIME."

KHALIA LAY UPON A LONG TABLE IN THE WEAPONS ROOM AT THE BASE OF THE RAVELIN WALL. THE KING'S GENERALS AND CHANCELLORS HAVE BEGUN TO ARRIVE AS THE DARK SPECTRE OF DEATH AND DEVOURING TROLLHOARDES LOOM OVER ALL.

I HAVE FAILED MY GODDESS TAMMUZ. HER CITY LIES PROSTRATE. I MUST FORFEIT MY LIFE.

THENEF, DO NOT RESTORE MY BODY WITH YOUR SPELLS.

YES, PRAISE TAMMUZ. I WOULD DO YOUR BIDDING SIRE.

THENEF! GHITA! KHALIA LIES MORTALLY WOUNDED IN THE ARMORY! HE WISHES YOU COME TO HIS SIDE.

Hermes Press www.hermespress.com 2026

GHITA CATCHES THENEF'S EYE. SHE WINKS AT HIM. THE OLD FAKER HAS MANAGED TO PULL IT OFF RIGHT TO THE END. KHALIA WILL DIE BELIEVING HE HAS HAD A TRUE MAGICIAN LIVING IN HIS WIZARD'S TOWER. POOR DELUDED KHALIA, HAD YOUR PURSE BEEN STOLEN, THENEF COULD HAVE RESTORED IT, FOR LIKELY IT WOULD HAVE BEEN HIM THAT WAS THE THIEF.

THENEF, YOUR KNOWLEDGE OF MAGIC WILL SERVE AN EVEN GREATER PURPOSE THAN THAT OF PROLONGING THE DISGRACE OF YOUR SOVEREIGN.

THE DEFENSE OF ALIZARR MUST HAVE STRONG LEADERSHIP.

THERE IS ONE WHO CAN SAVE THE TEMPLES FROM DESECRATION.

KHAN-DAGON!

KHAN-DAGON?

HE TURNED BACK THE RAVAGING ARMIES OF ZEPHYRAN. IT IS WELL DOCUMENTED.

HE WAS A BRILLIANT GENERAL... A SAVAGE. A MASTER OF THE SWORD.

BUT, SIRE! HE WAS SLAIN IN THE FULL FLOWER OF HIS MANHOOD UPON THE BATTLEMENTS OF THIS CITY. HIS MUMMIFIED CORPSE LIES IN THE BURIAL VAULTS BENEATH THE PALACE.

I AM FULL AWARE OF KHAN-DAGON'S FATE.

Hermes Press www.hermespress.com 2026

ENOUGH TALK OF WOMEN'S TEATS. ON WITH THE SPELLS. HERE IS THE GEM, THENEF.

AS YOU WILL, MY SOVEREIGN.

SEE, O TAMMUZ? THE OLD FOOL BEGINS THE RITUAL. TRUE, HE BE NOT IGNORANT OF THE RITE. IT REMAINS THAT HE IS UNSKILLED. IF THERE BE ANY RESULT AT ALL, O TAMMUZ, LOOK TO THE GEM-STONE AND NOT TO THE MAGE.

ZAGORETHZOMZORR

NADIRI!

INEXTIOORNEXUSNOM

NOTHING.

ALIZARR IS LOST.

WE WILL BE OVERRUN.

THE GEM! TAKE THE GEM AND THRUST IT INTO THE MID-SECTION OF THE CARCASS!

DEEP INSIDE! QUICKLY, THENEF.

THENEF, HAVE YOU LOST YOUR HEARING?

I CANNOT... THE PESTILENCE, THE ROT, THE...

GIVE ME THE STONE!


1984

I WILL BRING HER TO YOU, SO YOU MAY SUCK THE EVIL FROM HER...

...AND GRIND THE REST OF HER INTO THE ROCKS OF YOUR SACRED NEST.

THEN YOU, DRILL, WILL BE THE ONLY GOD OF NEW ZEPHYRAN.

AND I WILL BE YOUR PRIEST AND LOVER.

EVEN AS SEF SPEAKS, THE GLORIFICATION OF GHITA AS GODDESS OF THE TUNNELS CONTINUES. A DEPUTATION OF HALFTROLLS SUMMONS HER TO A CHAMBER NEAR THE CENTRAL DOME OF THE CAVERNS. IT IS TO BE GHITA'S HOLY TEMPLE ROOM.

SOON, MY GODDESS, YOU WILL SIT UPON THE THRONE OF ALIZARR. UNTIL THEN, WE HAVE CONSTRUCTED A ROYAL CHAIR.

AYE. IT BE FIT WITH A SEAT STUFFED WITH FEATHERS OF SONG BIRDS.

IT AWAITS THE HOLY CARESS OF YOUR BUM CHEEKS, GOLDEN ONE.

FORGIVE GOZAL, MY GODDESS. HE KNOWS NOT TO SPEAK SO LIGHTLY ABOUT YOUR REAR.

TO SING A HYMN TO SUCH FRAGRANT MOONS WOULD BE MORE FITTING. I WILL COMPOSE A SONG OF PRAISE.

AN ARSE IS AN ARSE. I'D WAGER IF THERE WERE A GOD, AND HE HAD AN ARSE, IT WOULD BE NO MORE FRAGRANT THAN THENEF'S BUM.

ASCEND TO THE THRONE, LITTLE PIPKIN. BLESS YOUR FLOCK.

Hermes Press www.hermespress.com 2026





The Frank Thorne Library

FRANK THORNE'S RIBIT!

REVISED EXPANDED EDITION

Writer: Frank Thorne; Art/Cover: Frank Thorne; Essay, Extensive Frank Thorne interview and Documentary Material and artwork from all of Thorne's output

Color * 160 PAGES * 7.75" x 10.25" * Hardcover * $39.99
ON-SALE: 8/26/2026 * FOC: 5/4/26 * ISBN 978-1-61345-325-4

Hermes Press

www.hermespress.com

June 2026

Frank Thorne's

Ribit!

Frank Thorne's Ribit! — Expanded Revised Edition, limited edition (to 1000 copies). Franks Thorne's masterful blend of medieval sorcery and modern science comes together in another universe where only Ribit, the warrior woman created by magic, fights the final battle to save her world from the forces of chaos and darkness.

Created as an extended narrative in four comic books released by Comico in 1989, the entire narrative has never been printed as Throne intended, as one complete story, until now!



Hermes Press www.hermespress.com 2026

THOG'S BELOVED AWAITS. HIS NOSTRILS FLARE EVEN AT THE THOUGHT OF BEING WITH HER SOON AGAIN. SHE'LL BE THERE, WAITING FOR HIM IN THE EVER-TWILIGHT OF HIS SLEEPING CHAMBER—THE SACRED TEMPLE— HIS PLACE OF ADORATION. SHE, AN AGELESS VISION CAUGHT BY A DEMON LENS AND FROZEN IN A POLYSTYRENE CARTRIDGE. SHE, HIS INAMORATA OF THE MAGICAL BOX.

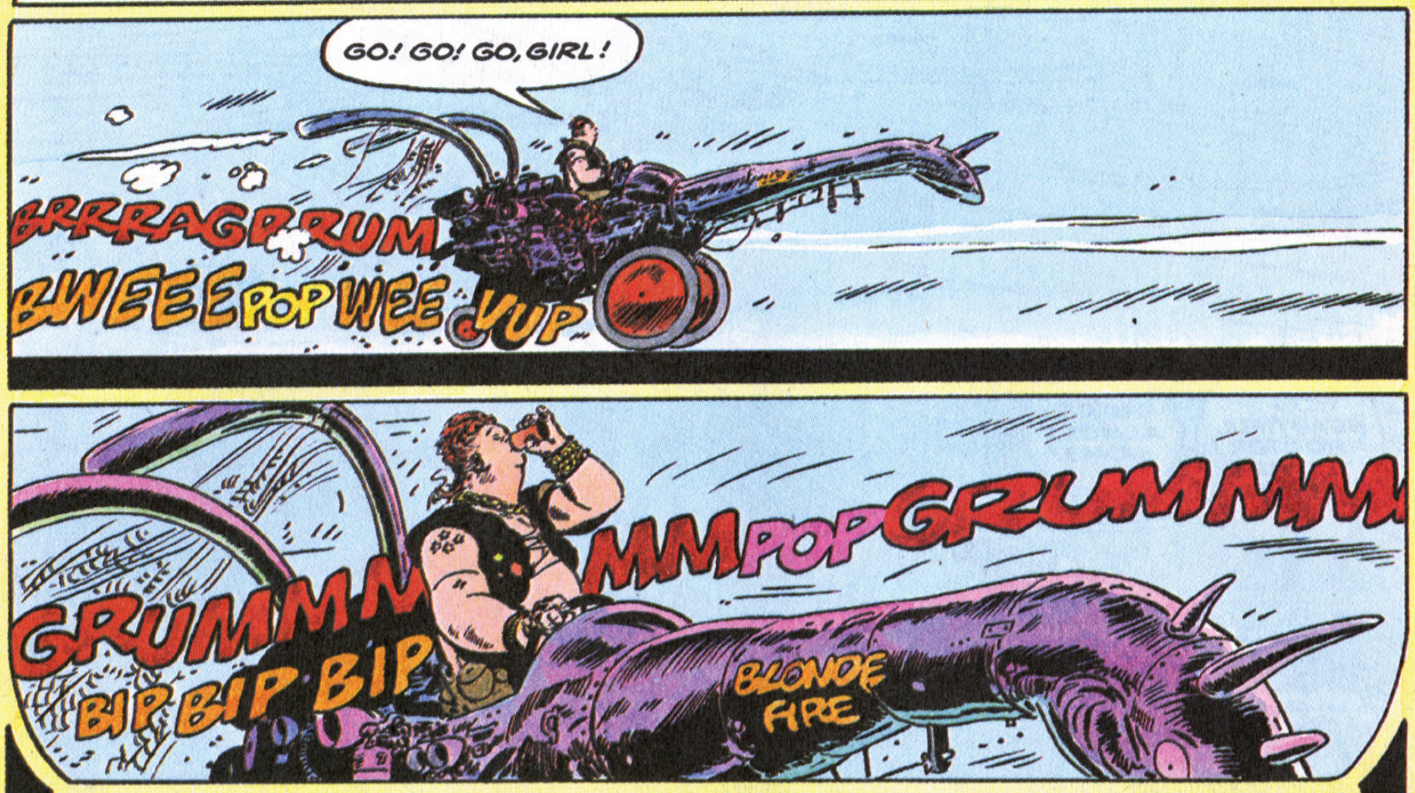

NOBLE THOGROANUS IS IN THE EMPLOY OF THE LAST OF THE SORCERESSES OF THE CRYSTAL ORB. IT IS RUMORED THAT THE ELF QUEEN OF THE METAL FOREST CONJURES WITH AN ORB, BUT LITTLE IS KNOWN OF THE PINT-SIZED MONARCH AND HER SUB-TERRANEAN REALM. ALAS, THESE ARE THE TWILIGHT DAYS OF NECROMANCY.

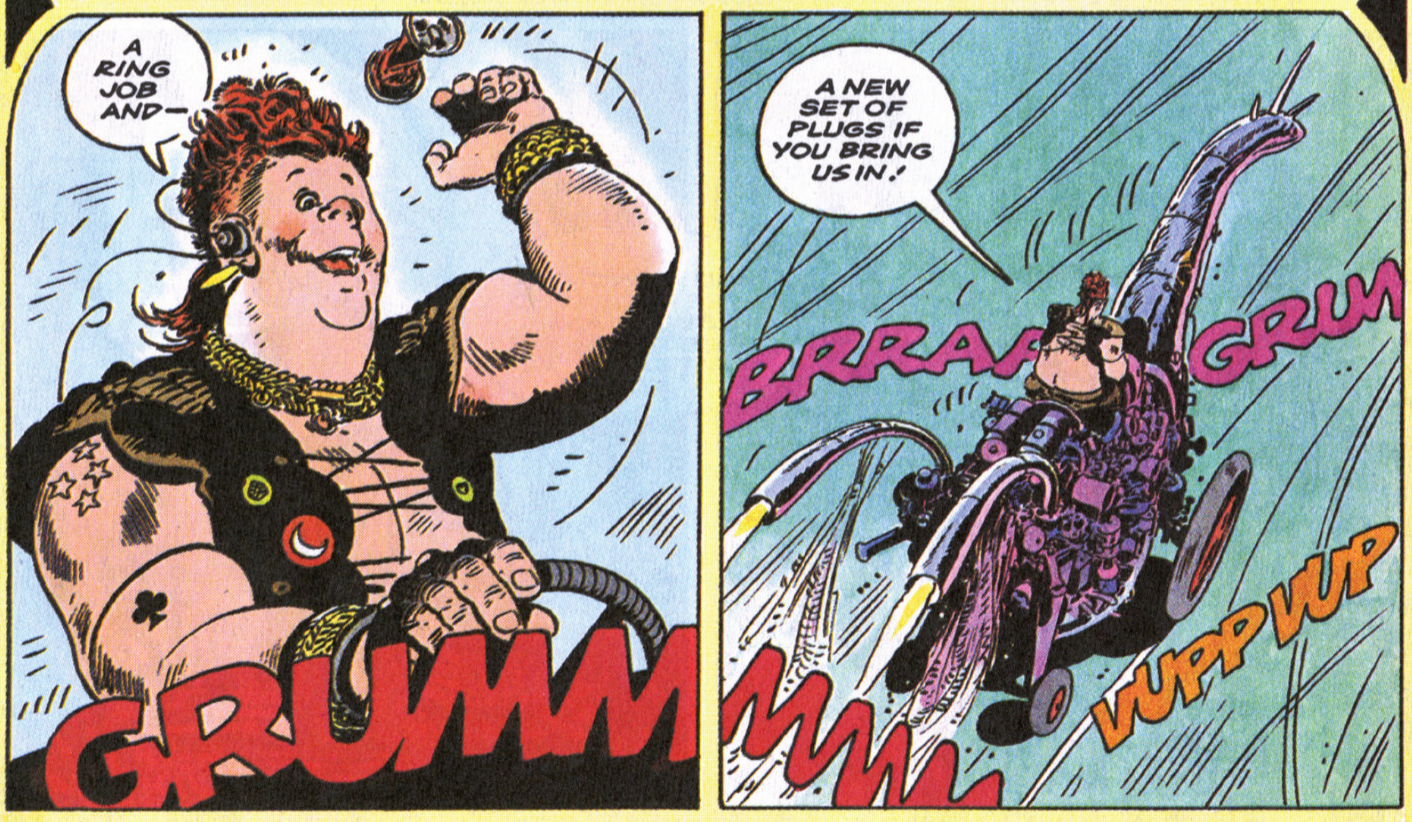

ELVES AND SORCERESSES AND ALL THE PRACTITIONERS OF THE OLD MAGIC HAVE BEEN EXILED. THE ALL-POWERFUL PRIESTS AND MAGICIANS OF SCIENCE, THE NEW GOD, HAVE DRIVEN THEM INTO THE FURTHERMOST SHADOWS OF THE EMPIRE. BUT, THERE IS SOMETHING TENACIOUS ABOUT OUTLAWED CONJURY. IT CLINGS TO THIS ENLIGHTENED AGE LIKE BUTTERMILK IN A GLASS TUMBLER. IT ENDURES DEEP IN THE FOREST AND ON THE REMOTE PLAINS THAT CROUCH IN THE MISTS FAR FROM THE FOCAL POINT OF THE NEW DOGMA.

①

SAHTEE'S ABODE LOOMS AHEAD. SOON HER STALWART MINION WILL CLAMBER UP INTO THE GLOAMING OF HIS NEST. SOON HE WILL BE WITH HIS LADY LOVE ONCE AGAIN.

YOU BEAUTIFUL HOOTER! YOU'RE DOING IT!

WE'RE ALMOST HOME!

GRUMMMMMMMMM

THE HOOTER, PRIDE OF THE BARREN CORRIDORS OF SAHTEE'S DOMAIN, HELPS THOG IN BEING SEPARATED FROM HIS BELOVED OF THE DUSKY SANCTUARY. HIS PASSION FOR THE VEHICLE IS EQUALLY GLANDULAR. FOR THOG, THE GREASY ECSTASY OF MAINTAINING THE HOOTER, AND CONTEMPLATING THE GODDESS OF HIS DREAMS, ARE ONE AND THE SAME.

RIBIT! I'VE SOME *FRESH TALES* FROM THE *FAR PLACE!*

ZZITH VIT *RIBIT!*

KAKKAKUK

CHIT-TCHIT

GUZ!

MFT!

AND *MUNCHIES!* SWEET-COATED *WEEVILS* AND *BEETLES*—THE *FATTEST* I'VE *SEEN!*

KAKU

KAKKUKUKU

CHITCHITCH

BOING

WELCOME HOME, THOG. TAKE HEART, ALTHOUGH YOUR LOVE FOR THE INAMORATA IS NOT RETURNED, YOU ARE ADORED BY RIBIT, A FAMILIAR OF SAHTEE'S BROOD.

Hermes Press www.hermespress.com 2026

THOG BRINGS HIS MISTRESS NEWS FROM THE IRON CITADEL AND THE THRONE OF VOMICK, THE CHROME-CLAD WARLORD. GNAWING CONCERN OVER VOMICK'S EVIL AMBITIONS HAS MOVED SAHTEE TO CHALLENGE THE DESPOT.

SAHTEE KNOWS WELL THAT THE ORB'S MAGIC IS BETTER SUITED TO BESPELL ARCHERS AND SWORDSMEN. SHE KNOWS SHE MUST DEVISE A BLEND OF SORCERY AND LATTER-DAY HARDWARE BY JOINING TECHNOLOGY WITH WITCHCRAFT.

THOGROANUS, HAVE YOU GIVEN VOMICK MY ***WARNING***? AND WHAT OF HIS ***LEGIONS***?

HE WAS ***INDISPOSED*** AND IN ***SECLUSION***. ***ZADOK***, HIS PRIME MINISTER, ATTRIBUTES HIS DISCOMFORT TO ***YOUR CONJURATIONS*** WITH THE ***CRYSTAL ORB***.

NOZ.

HIS ***DEMON HORDES*** AWAIT ONLY THE SIGNAL TO ***ATTACK***!

HIT

CHIT CHITCHITC!

BIK

POK

WE WILL, BY TACTICS AND ***ILLUSION***, ***SLAY*** THE PIG!

COME DOWN AT ***MIDNIGHT***. I'LL NEED HELP WITH ***MIXING POTIONS***.

ENOUGH OF DUTIES AND STRUGGLES WITH LESSER CONCERNS. NOW TO RAPTURE! WITH RIBIT NUZZLING HIS GRIMY EAR, THOG CLIMBS TO THE PLACE OF SUPPLICATION.

VST MZTZ, T'OG.

YOU'RE ***WELCOME***, RIB.

Hermes Press www.hermespress.com 2026

THOG BEGINS THE CEREMONY. HE MOVES TO THE SHRINE AS THE CLUTTERED ROOM THRUMS THE INVOCATION. HIS PUDGY FINGERS STROKE THE HOST BOX AND AN EPIPHANY OF SWEET, MOIST, SHE-ODORS TEASE HIS WAYWARD NOSE. RIBIT POPS DOWN ANOTHER CORPULENT TREACLE-DIPPED YELLOW MEALWORM BEETLE. THEN THOG REVERENTLY SWITCHES ON THE ALTAR. IN AN INSTANT THE SANCTUM SANCTORUM IS BATHED IN THE SACRED GLOW.

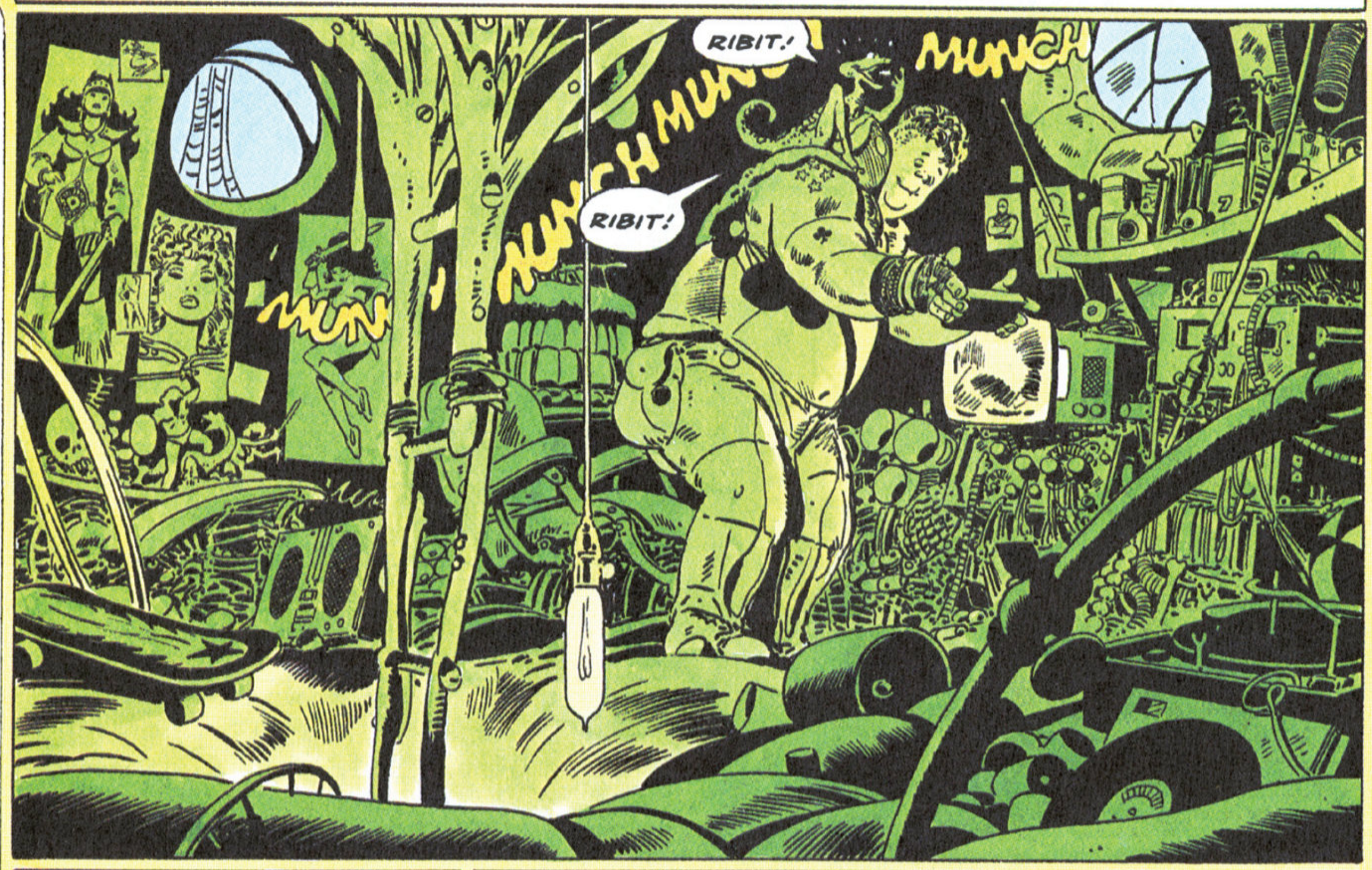

HOW EXQUISITELY SIMPLE! HOW EASY THE ACCESS!

NOW BUT TO DEPRESS THE PLAY SWITCH, AND THEN...

RAPTURE! DELECTATION! ENCHANTMENT!... JOY!

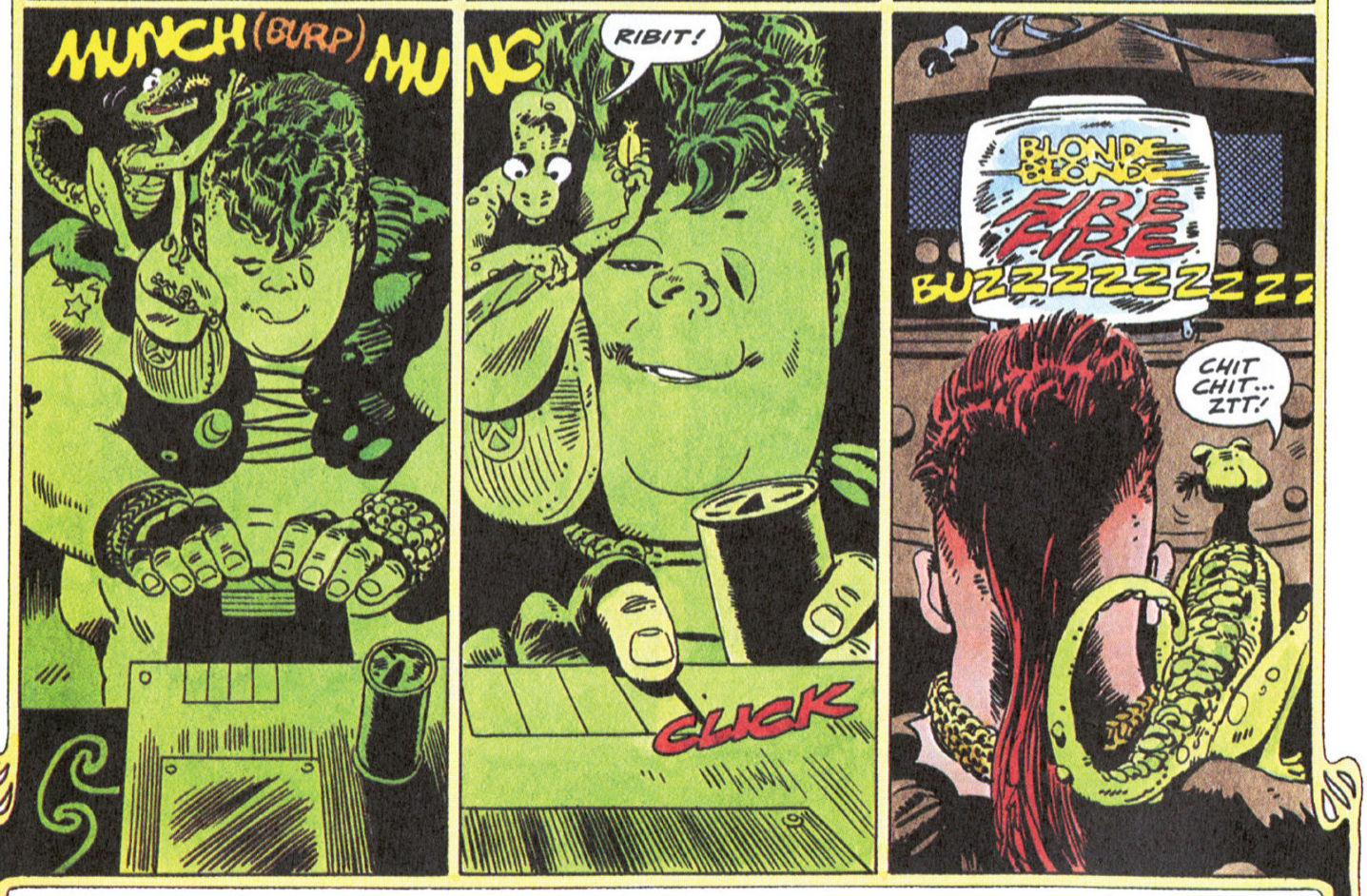

Hermes Press www.hermespress.com 2026

AVAILABLE BACKLIST TITLES



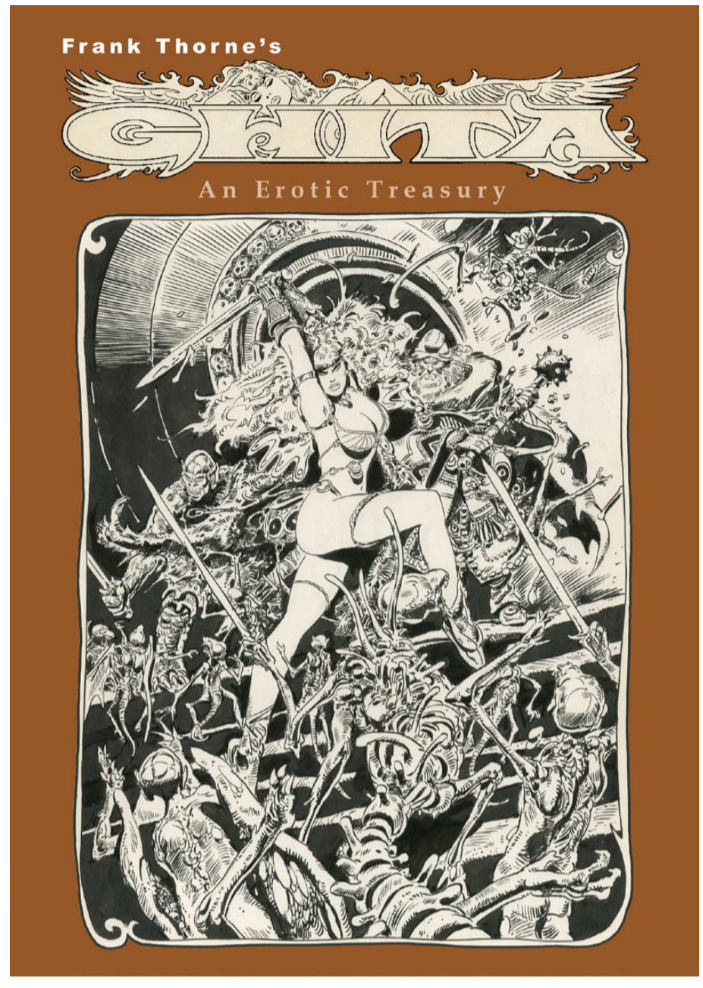

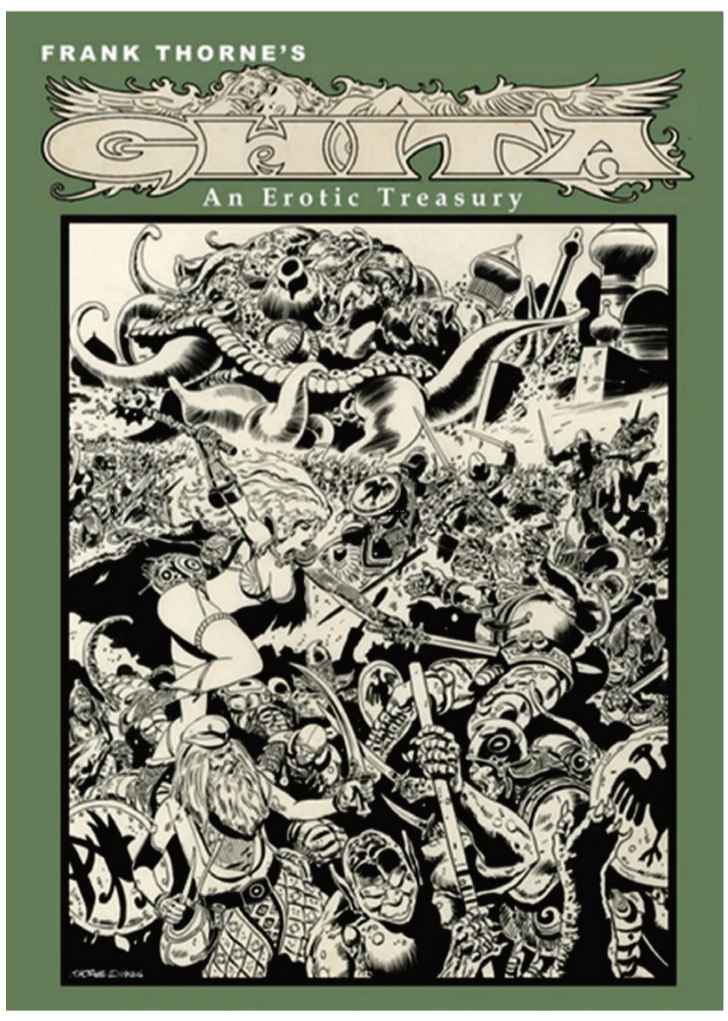

FRANK THORNE'S THE IRON DEVIL AND THE COMPLETE DEVIL'S ANGEL — EXPLICIT ADULT MATERIAL — Hermes Press published under our Aristo Publications imprint

FRANK THORNE'S GHITA AN EROTIC TREASURY VOLUME ONE HC

FRANK THORNE'S GHITA AN EROTIC TREASURY VOLUME TWO HC

Hermes Press www.hermespress.com 2026

image SCENE

image
18 JUN 2026

Geoff Johns, Peter J. Tomasi & Stefano Simeone expand the Ghost Machine Universe with the launch of all-new series *Trillion Dollar Kid* this June from Image Comics.



pg. 1



pg. 4



pg. 6



pg. 8



pg. 10

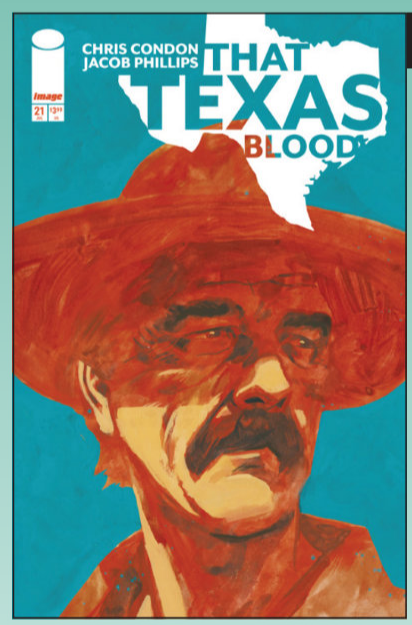

pg. 12



pg. 14



pg. 16

imageSCENE

SHIPPING JUNE 2026

IMAGE COMICS RATINGS

E EVERYONE: SUITABLE FOR ALL AGES.

T TEEN (12+): SOME MATERIAL MAY NOT BE SUITABLE FOR CHILDREN. MAY CONTAIN MILD PROFANITY, DARK MATERIAL OR SOME MATERIAL PARENTS MAY FIND UNSUITABLE OR WISH TO DISCUSS WITH YOUNGER READERS.

T+ TEEN PLUS (16+): SOME MATERIAL MAY BE INAPPROPRIATE FOR CHILDREN UNDER 16/PRE-TEENAGERS. MAY CONTAIN PROFANITY, MINOR VIOLENCE, OR DRUG PARAPHERNALIA WHERE APPROPRIATE TO THE STORY. PARENTS ARE URGED TO BE CAUTIOUS.

M MATURE (18+): MATERIAL MAY CONTAIN SEXUALLY EXPLICIT CONTENT, HEAVY USE OF PROFANITY, OR EXCESSIVE GORE/ VIOLENCE AND THE STORY WAS CREATED WITH AN ADULT AUDIENCE IN MIND.

image®

IMAGE COMICS, INC.
Robert Kirkman – Chief Operations Officer
Erik Larsen – Chief Financial Officer
Todd McFarlane – President
Marc Silvestri – Chief Executive Officer
Jim Valentino – Vice President
Eric Stephenson – Publisher & Chief Creative Officer
IMAGECOMICS.COM

IMAGE SCENE #18, SHIPPING JUNE 2026.
June 2026. Published by Image Comics, Inc. Office of publication: PO BOX 14457, Portland, OR 97293.
Copyright © 2026 All titles, logos, and likenesses of all characters herein are trademarks of their respective copyright holders, unless otherwise noted. Image Comics logo designed by Rob Liefeld. “Image” and the Image Comics logos are registered trademarks of Image Comics, Inc. No part of this publication may be reproduced or transmitted, in any form or by any means (except for short excerpts for journalistic or review purposes), without the express written permission of the respective copyright holders, or Image Comics, Inc. All names, characters, events, and locales in this publication are entirely fictional. Any resemblance to actual persons (living or dead), events, or places, without satirical intent, is coincidental. For international rights, contact: foreignlicensing@imagecomics.com.

M.A.S.K. #1

STORY DAN WATTERS

ART PYE PARR, PIERLUIGI CASOLINO

COVERS A & N PYE PARR
COVER B J. SCOTT CAMPBELL
COVER C CEDRIC POULAT
COVER D MARK SPEARS
COVER E TOM REILLY, ADRIANO LUCAS
COVER F TOM REILLY, ADRIANO LUCAS (ENERGON UNIVERSE 3RD ANNIVERSARY VARIANT)
COVER G KAEL NGU (ENERGON UNIVERSE 3RD ANNIVERSARY B&W VARIANT) (1:25)
COVER H E.J. SU (1:50)
COVER I JONBOY MEYERS (FOIL) (1:100)
COVER J JOSHUA CASSARA, ROMULO FAJARDO, JR. (1:250)
COVER K DANIEL WARREN JOHNSON & MIKE SPICER (1:500)
COVER L M.A.S.K. BLANK SKETCH
COVER M V.E.N.O.M. BLANK SKETCH
COVER O J. SCOTT CAMPBELL, SABINE RICH
COVER P PYE PARR, LUKE PREECE, ANDRES JUAREZ (DIE CUT FOIL MASK)
COVER Q PYE PARR, LUKE PREECE, ANDRES JUAREZ (DIE CUT FOIL MASK)
COVER R BLIND BAG

SERIES PREMIERE

THE NEXT PHASE OF THE ENERGON UNIVERSE STARTS HERE!

The world is becoming a terrifying place. Matt Trakker needs your help saving it.

Enter M.A.S.K.: a network of specialists recruited to respond to the next global emergency. At a moment's notice, Trakker and his agents can deploy bleeding-edge technology that converts its vehicles—and their drivers—into the ultimate weapon.

But Miles Mayhem and V.E.N.O.M. are one step ahead in a secret arms race, scouring the globe for deadly weapons from this planet and beyond, ready to sell out the entire human race. Only M.A.S.K. can stop them... but will Trakker's own secrets jeopardize their entire mission?

Powerhouse creators **DAN WATTERS** and **PYE PARR** launch the most anticipated new series of the year, where anyone—and everyone—in the Energon Universe must join the fight for humanity's survival.



A

*This is the first-ever Energon Universe blind bag program. The blind bags will include a chance to get ANY of the solicited **M.A.S.K. #1** covers, A-K, intermixed at varying degrees of rarity. However, there are rare SURPRISE variant covers related to the Energon Universe that can be found in these blind bags. Those SURPRISE covers will not be announced publicly in advance of the **M.A.S.K. #1** release.*

2026-06-03
40 PAGES • FC
T • $4.99 US
ACTION/ADVENTURE

OFFERED AGAIN
G.I. JOE, VOL. 1-2 TP
TRANSFORMERS, VOL. 1-4 TP
VOID RIVALS, VOL. 1-4 TP

M.A.S.K. #1: COVERS A-J



B

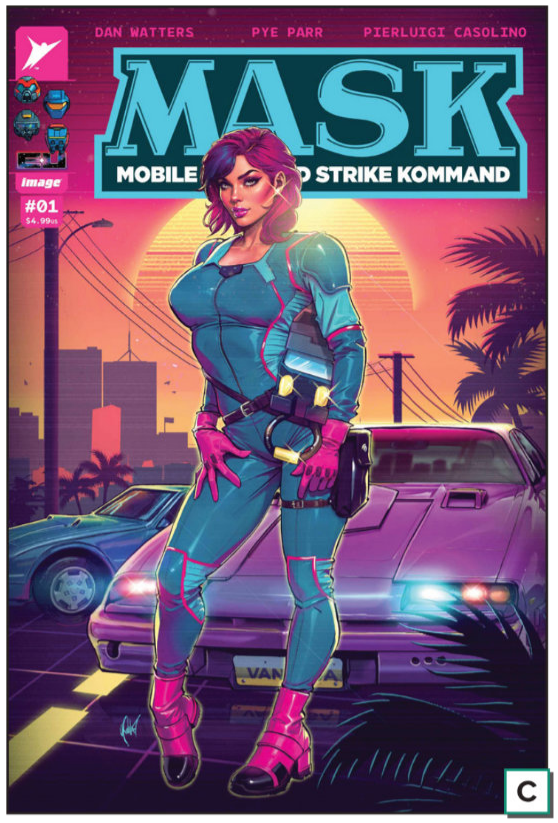

C

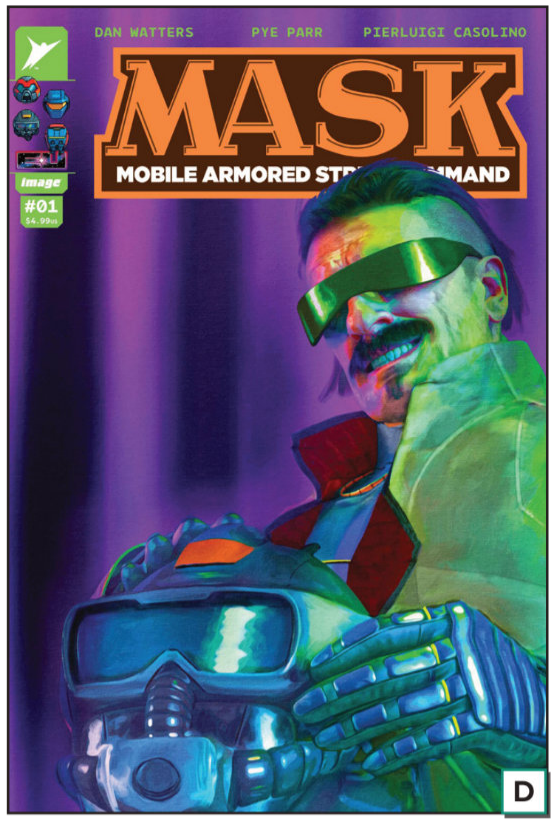

D


E

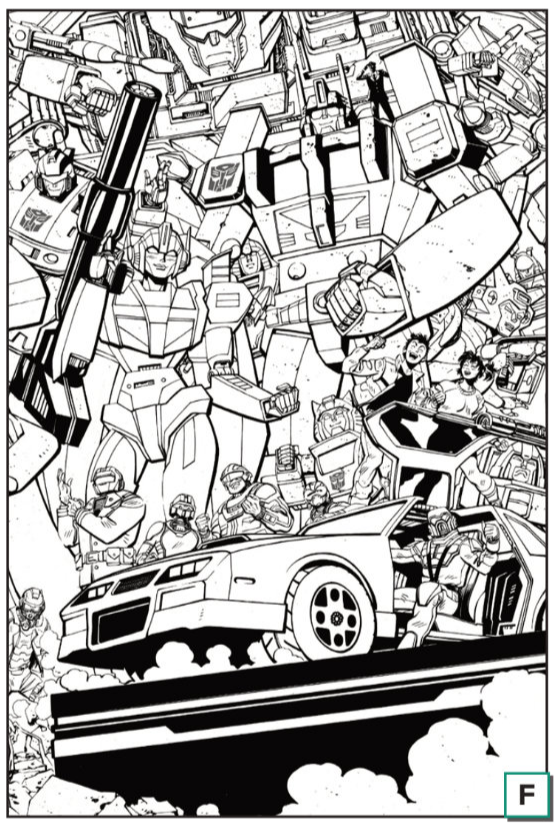
F



G



H



I



J

M.A.S.K. #1: COVERS K-R

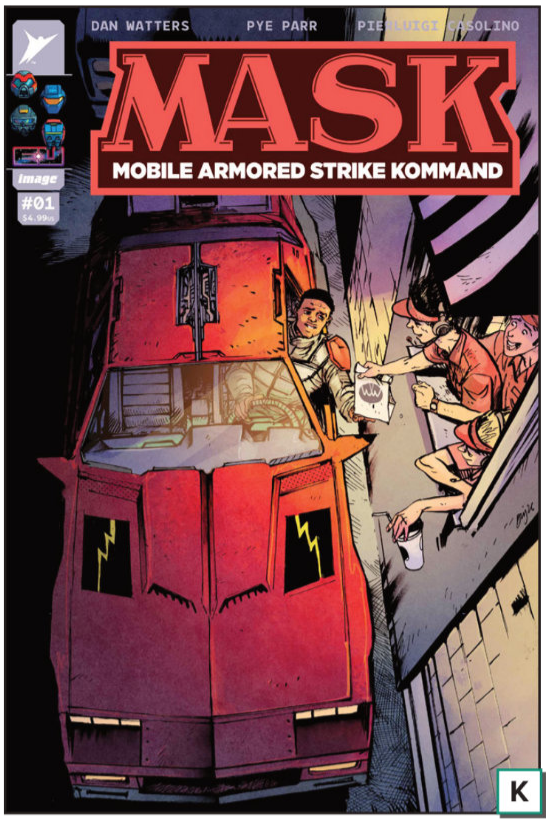

K



L

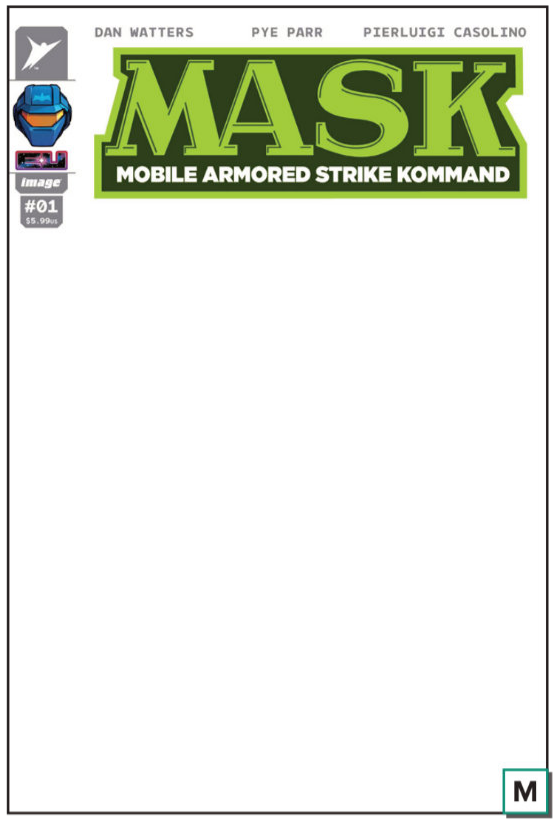

M



O



N



P



Q



R

THE EYE COLLECTOR #1

STORY JONATHAN BALL, GMB CHOMICHUK
ART / COVER GMB CHOMICHUK

SERIES PREMIERE

The startling first issue of the strangest series on the stands! An ancient being has its curiosity toward Earth reignited when the humans of the Apollo 10 mission make wishes over the Moon. What is this spectral creature, and what does it want with our world? Seeing is believing...



2026-06-24
32 PAGES • **FC**
T+ • **$3.99 US**
HORROR, SUPERNATURAL, FANTASY

OFFERED AGAIN
ASSORTED CRISIS EVENTS, VOL. 1 TP
ICE CREAM MAN, VOL. 1-10 TP

THE EYE COLLECTOR #1: PREVIEW PAGES

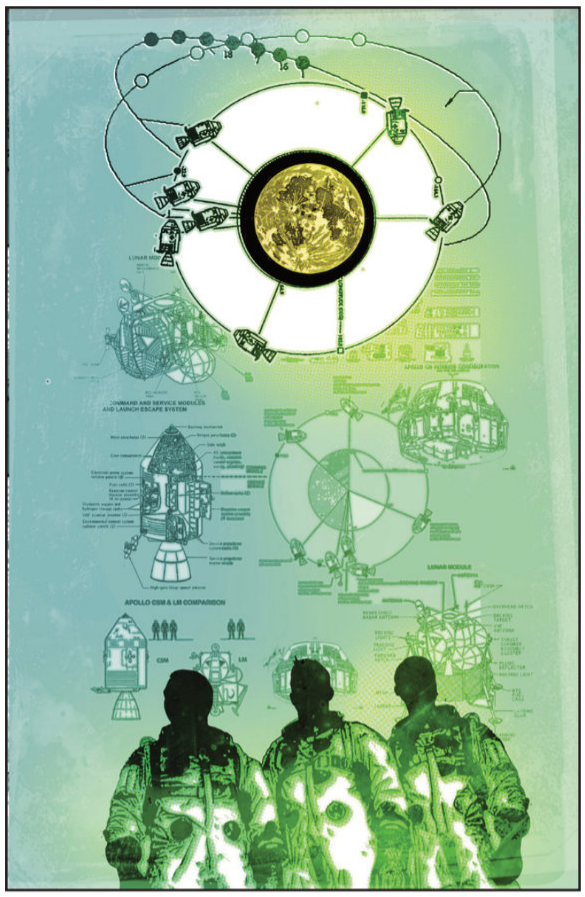



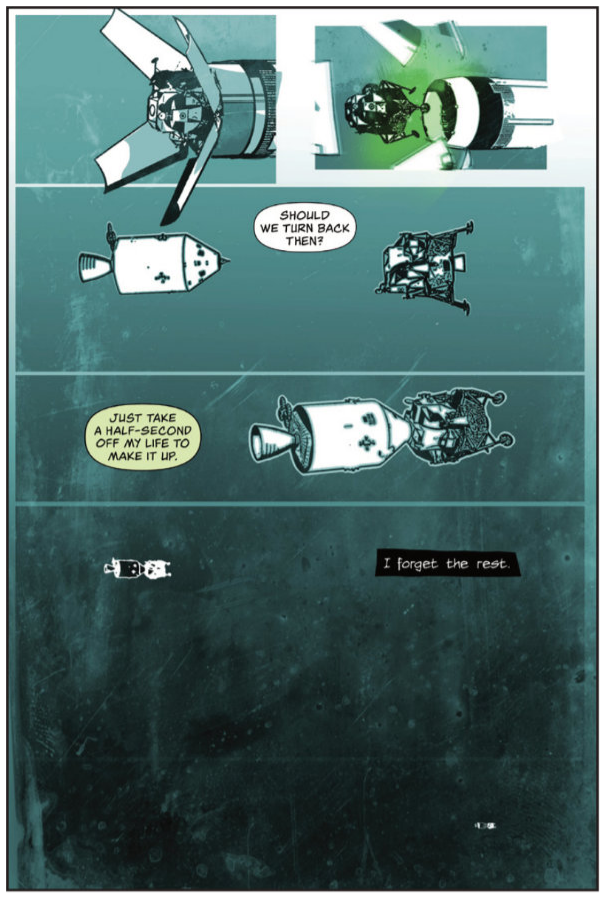

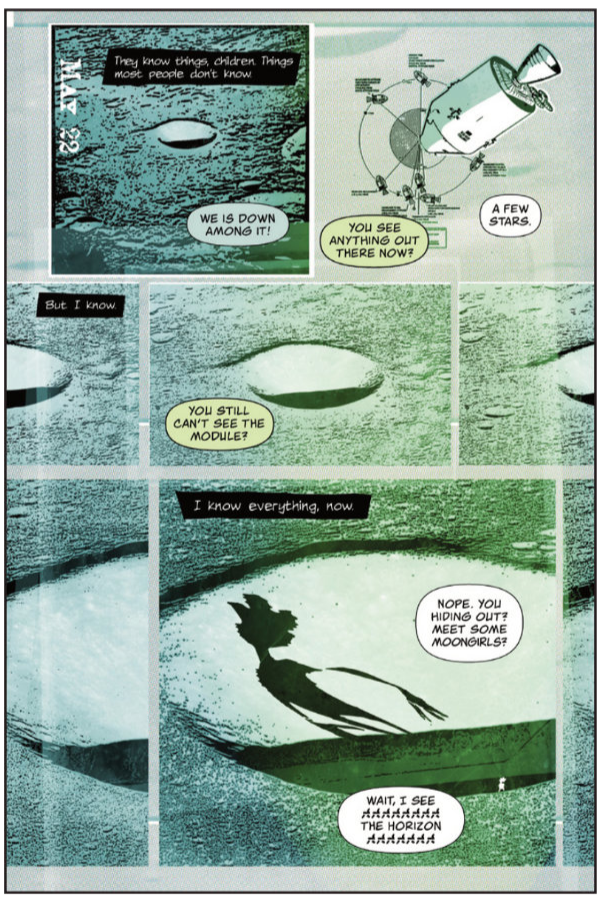



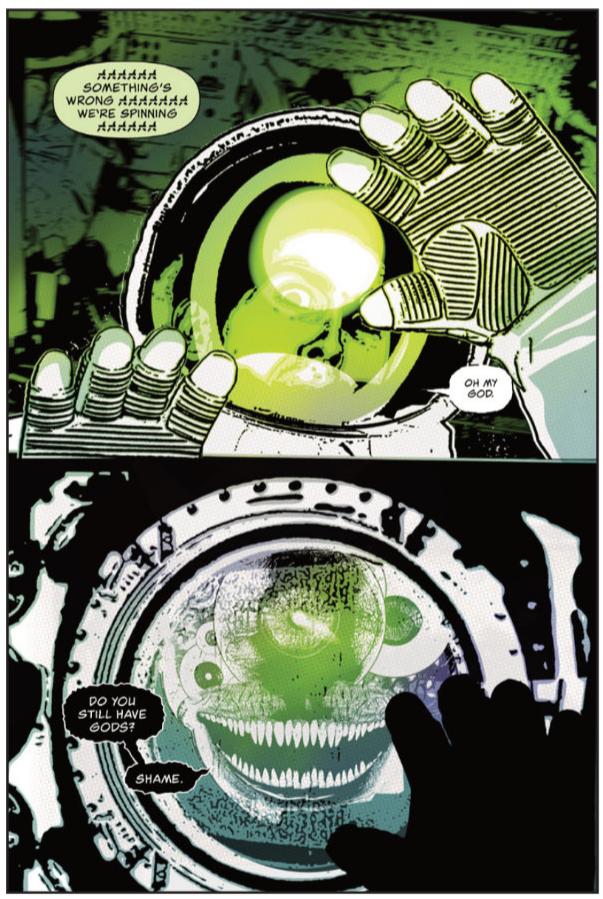

GEHENNA IN TOKYO (ONE-SHOT)

STORY PATRICK KINDLON, MARCO FERRARI
ART ATSUJI YAMAMOTO
COVER B MARCO FERRARI (WRAPAROUND)
COVER C SAMARU
COVER D AUTUMN BELLFLOWER
COVER E PASS
COVER F MAURIZIO ROSENZWEIG
COVER G ZAWAYUKI
COVER H ZAWAYUKI POLYBAGGED (NSFW $9.99)

A standalone adventure set in the same world as hit series GEHENNA: NAKED AGGRESSION!

Gehenna travels to Japan to end the Yakuza contract on her life. But she finds they do business a little differently in the Land of the Rising Sun. Featuring gorgeous interior art from infamous mangaka **ATSUJI YAMAMOTO** ***(Metal Max, X-Men)!***



2026-06-10
32 PAGES • FC
M • $3.99 US
ACTION/ADVENTURE

OFFERED AGAIN
GEHENNA: NAKED AGGRESSION TP







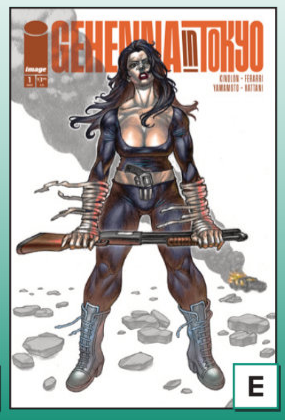



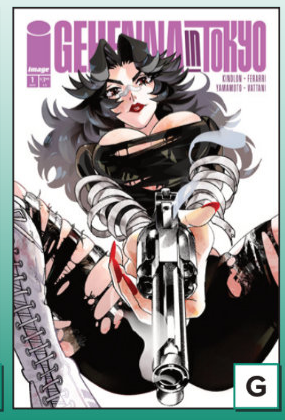



GEHENNA IN TOKYO (ONE-SHOT): PREVIEW PAGES







M1: MONSTER RACING LEAGUE #1

STORY ROBERT WINDOM, LILY WINDOM
ART JAE LEE, JUNE CHUNG
COVER A JAE LEE
COVER B JON J MUTH
COVER C SKETCH COVER ($4.99, ALLOCATIONS MAY OCCUR)
COVER D JAE LEE (1:25)
COVER E JAE LEE (B&W) (1:50)

SERIES PREMIERE

An all-new ONGOING series launch from legendary JAE LEE (THIS ENDS TONIGHT, SEVEN SONS)!

When 17-year-old Dev moves to Japan, she stumbles into an underground world of illegal street racing, where speed is power and mutation wins championships. This high-octane sci-fi drama, set in a near-future Tokyo, is *Fast & Furious by way of K-Pop Demon Hunters.*

2026-06-10
24 PAGES • FC
E • $4.99 US
ACTION/ADVENTURE

OFFERED AGAIN
SEVEN SONS TP
THIS ENDS TONIGHT TP



A



B

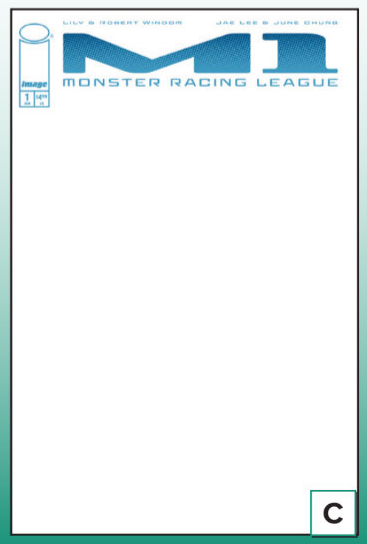

C



D



E

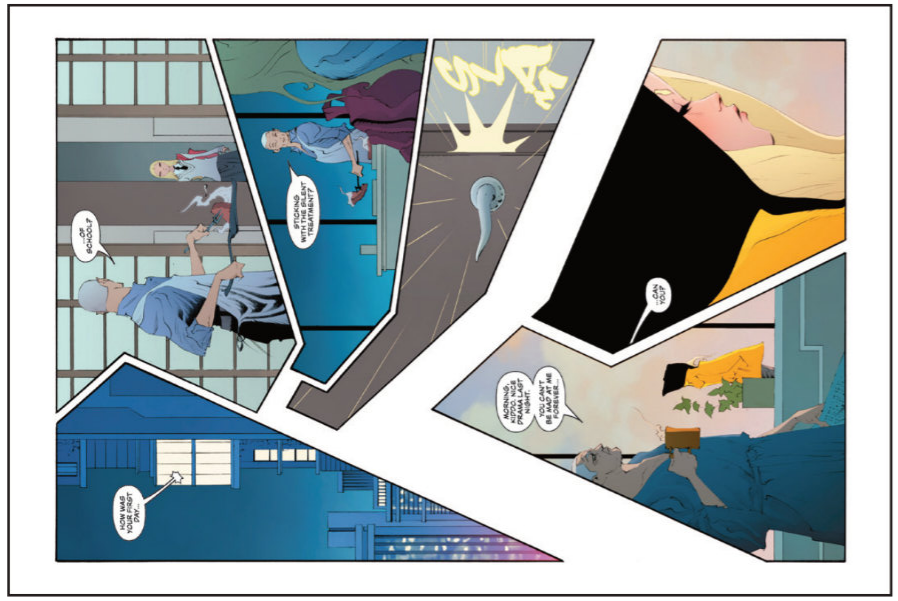
YOUR HAND, SIR!
OR SHOULD I
STICKING WITH THE SILENT TREATMENT
NOTHING NEEDS TO BE SAID RIGHT NOW.
SO CAN IT BE FOREVER AND
SOUP TOUP

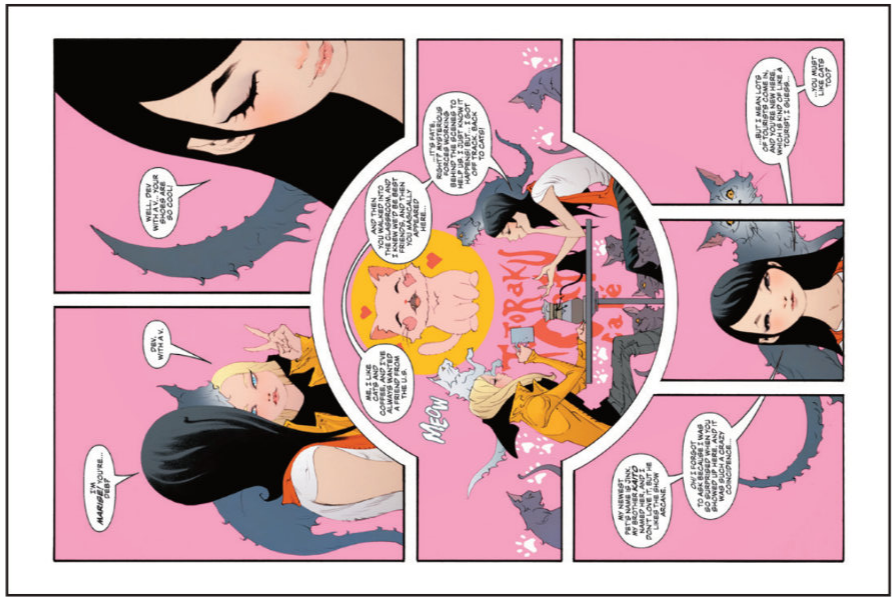
I'M MARRIED, YOU'RE DEAD!
PEW PEW
WELL, PEW WITH A YOUR SO COOL!
ME: I LIKE CATS AND CONSIDER MYSELF AN ANIMAL LOVER
YOU: THEN WHY DO YOU KEEP INTO THE SUPERSPREADER EVENT THAT IS A NOW-CANCELLED ANIME CONVENTION HERE?
MEOW
PURRRR
PERFECTLY REASONABLE EXCUSE FOR BEING THE BIGGEST TOOL AT THE PARTY
MY HENSHIN PETS MAKE ANY TRANSFORMATION SEQUENCE 30 SECONDS LONGER
OH I FORGOT TO ADD REGARDS, I HAD A BUNCH OF MEETINGS AND WAS SUPER BUSY
BUT I ADMIRE YOU COMMITMENT TO YOUR CONVICTIONS
YOU MUST LIKE CATS A LOT
I'D RATHER GO IN FOR SLEEPER CONS IN MY SPARE TIME, WHICH IS KNOCK LIKE A TOURIST, I GUESS

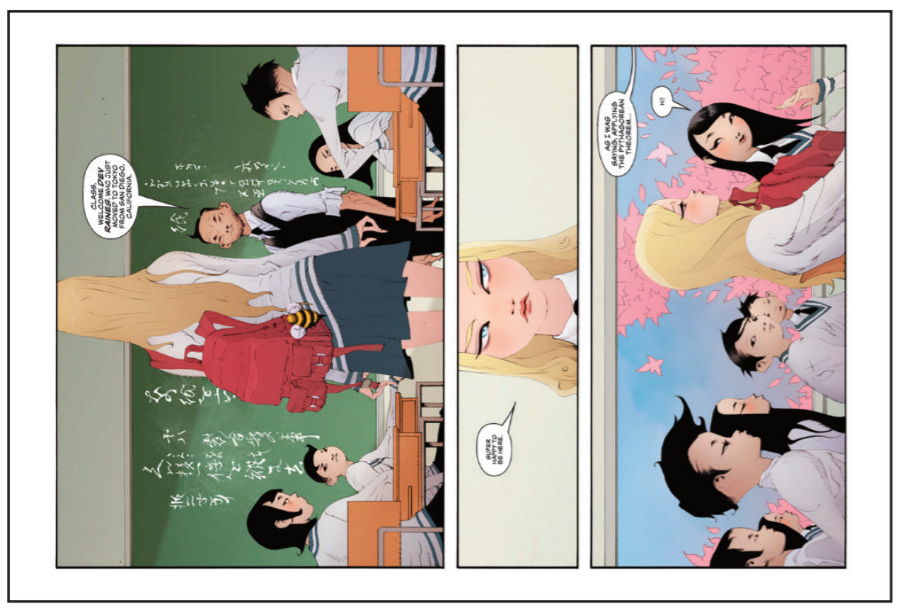
OH, CAN I BE YOUR ASSISTANT?
AS I HEAD BEHIND, APOLOGIZE THE MOMENT
HI
BUSY

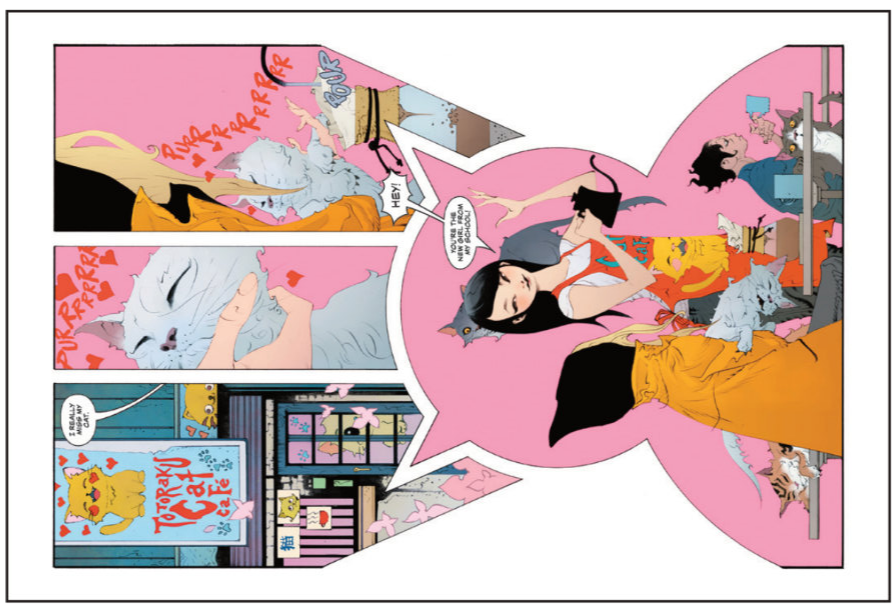
AWWW

MEMORIES OF GISELLE OGN

STORY / ART / COVER KATIA VECCHIO

A tender, coming-of-age, slice-of-life graphic novel that explores the psychological journey of a young woman carrying the weight of childhood trauma.

Giselle grows up haunted by the constant memories of her grandmother and a single, haunting image of a boat—a symbol of a trauma she has long buried. As adolescence brings struggles with intimacy and vulnerability, fragments of the past begin to surface, leading her to a devastating truth she had long repressed.

MEMORIES OF GISELLE is a harrowing yet deeply human coming-of-age tale about memory, trauma, and the courage it takes to reclaim one's life.

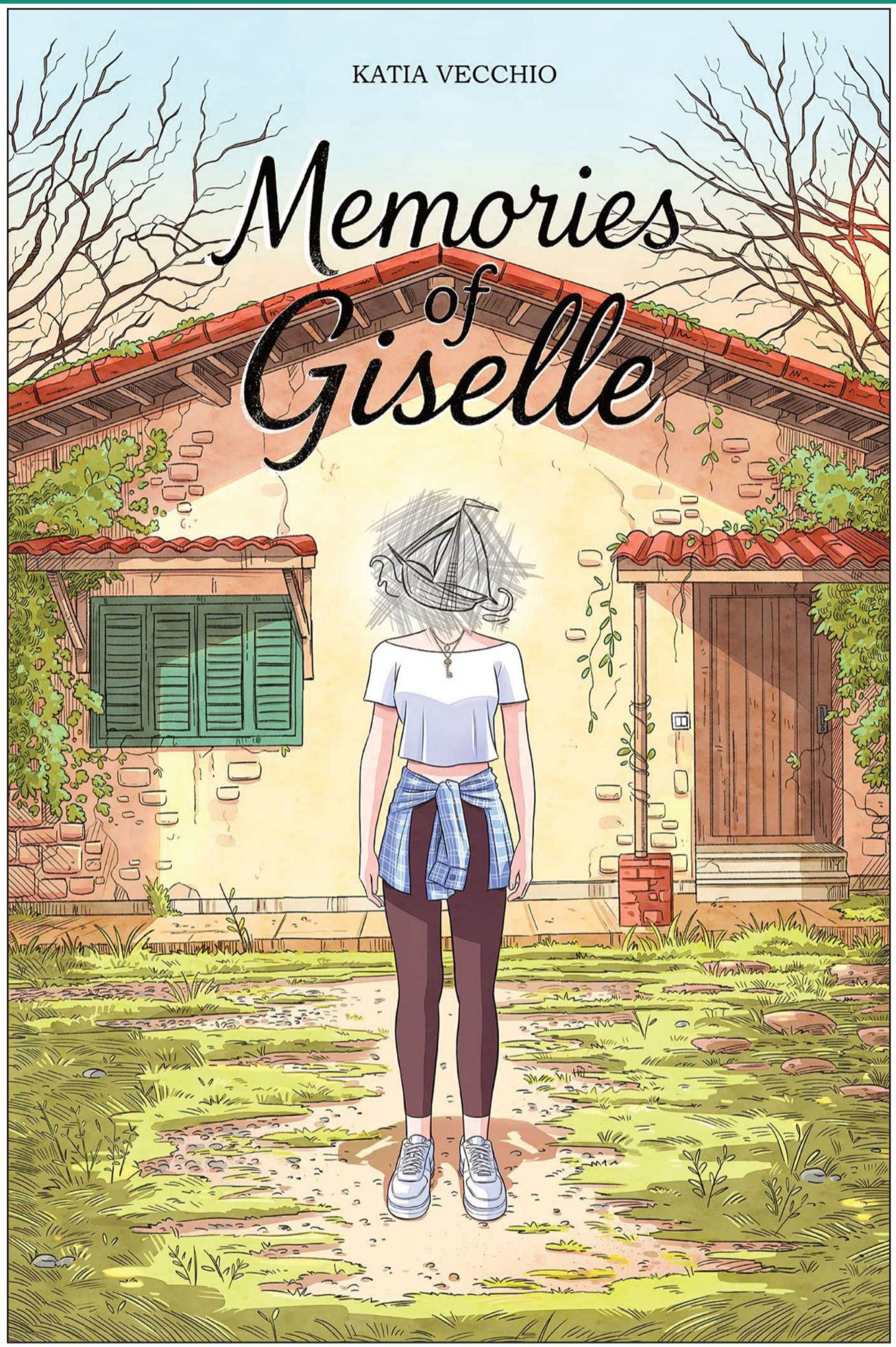

2026-06-17
136 PAGES • FC
TP • $14.99 US
SLICE-OF-LIFE

OFFERED AGAIN
IT'S LONELY AT THE CENTRE OF THE EARTH OGN
A HAUNTED GIRL TP

MEMORIES OF GISELLE OGN: PREVIEW PAGES













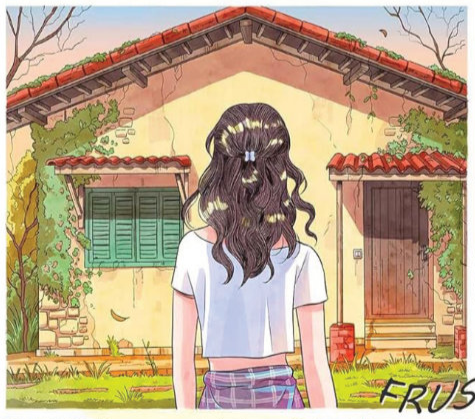

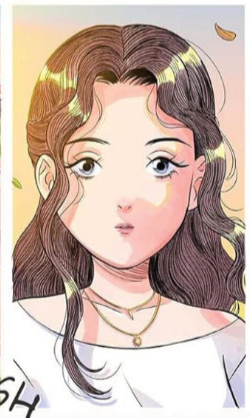

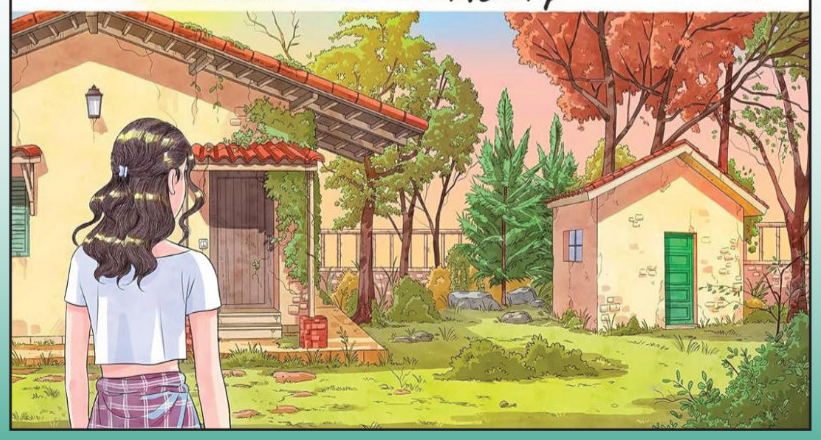

THAT TEXAS BLOOD #21

STORY CHRIS CONDON
ART / COVER A JACOB PHILLIPS
COVER B MARTIN SIMMONDS
COVER C LUANA VECCHIO
COVER D BLANK SKETCH COVER (ALLOCATIONS MAY OCCUR $4.99)

NEW STORY ARC

THAT TEXAS BLOOD RETURNS!

In March of 2003, Sheriff Joe Bob Coates and Deputy Wilson Hart are called to the Allison Ranch—the largest and richest ranch in the United States—where family grievances are blooming into full-blown war.

2026-06-03
32 PAGES • FC
M • $3.99 US
WESTERN, ACTION/ADVENTURE

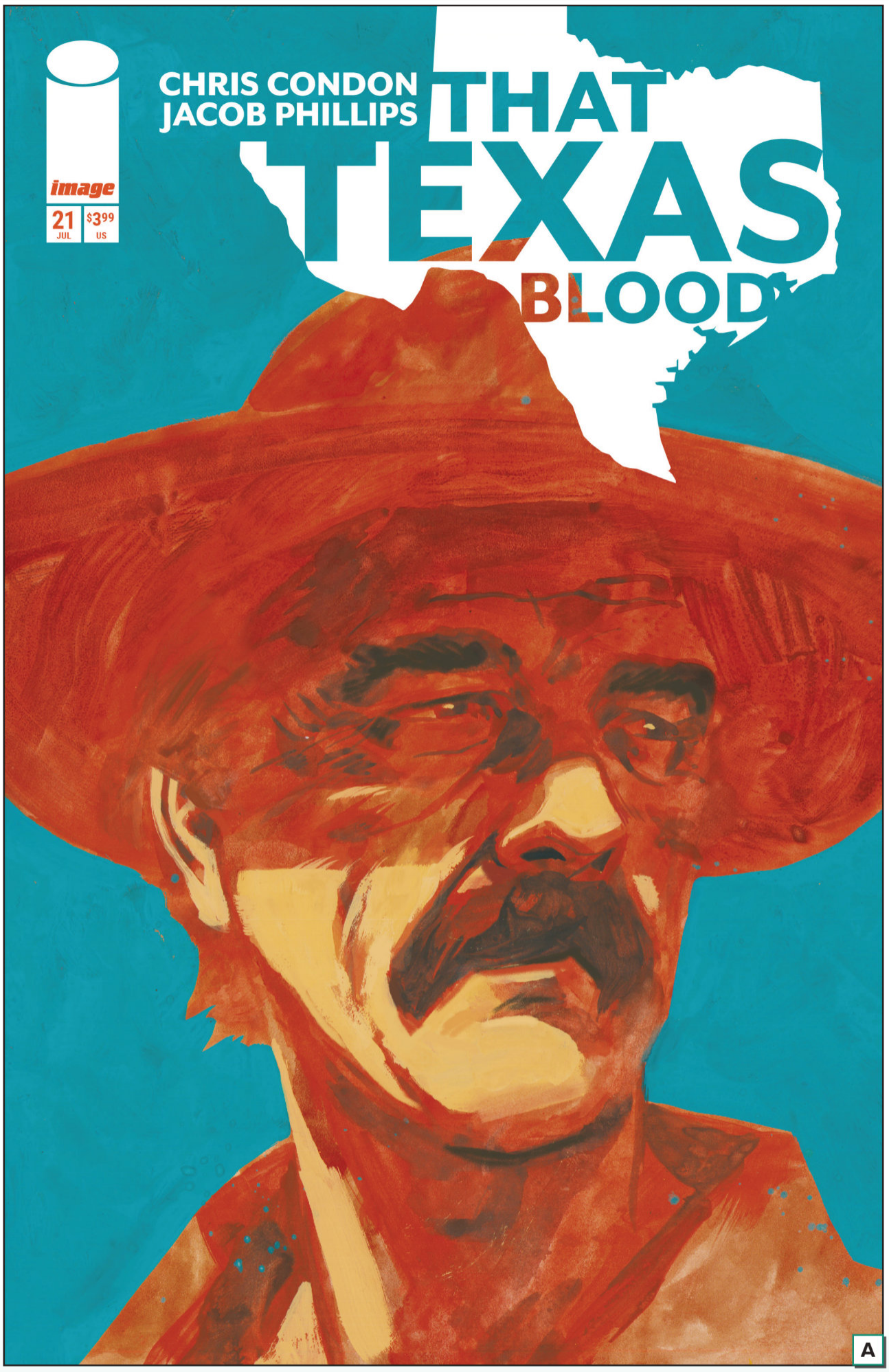

A

THAT TEXAS BLOOD #1 FACSIMILE EDITION

STORY CHRIS CONDON
ART / COVER A JACOB PHILLIPS

Revisit the start of the series that kicked off the latest wave of western-noir. Thai facsimile edition reprints the first issue of the acclaimed series from CHRIS CONDON & JACOB PHILLIPS on deluxe newsprint!

Like Paris, Texas gut-punched by No Country for Old Men, this M neo-Western crime series kicks off when the search for a casserole dish leads to a dark and tense confrontation on Sheriff Joe Bob Coates' 70th birthday.

OFFERED AGAIN
THE ENFIELD GANG MASSACRE TP
THAT TEXAS BLOOD, VOL. 1-3 TP

2026-06-03
32 PAGES • FC
M • $3.99 US
WESTERN, ACTION/ADVENTURE



B

THAT TEXAS BLOOD #21: PREVIEW PAGES



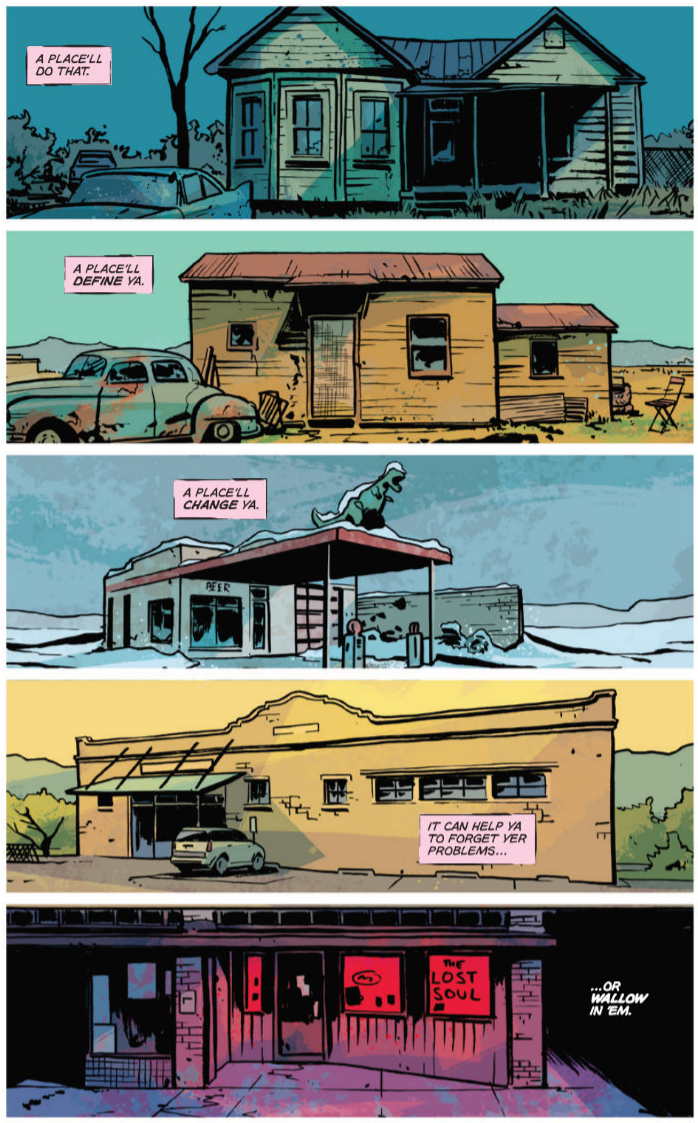



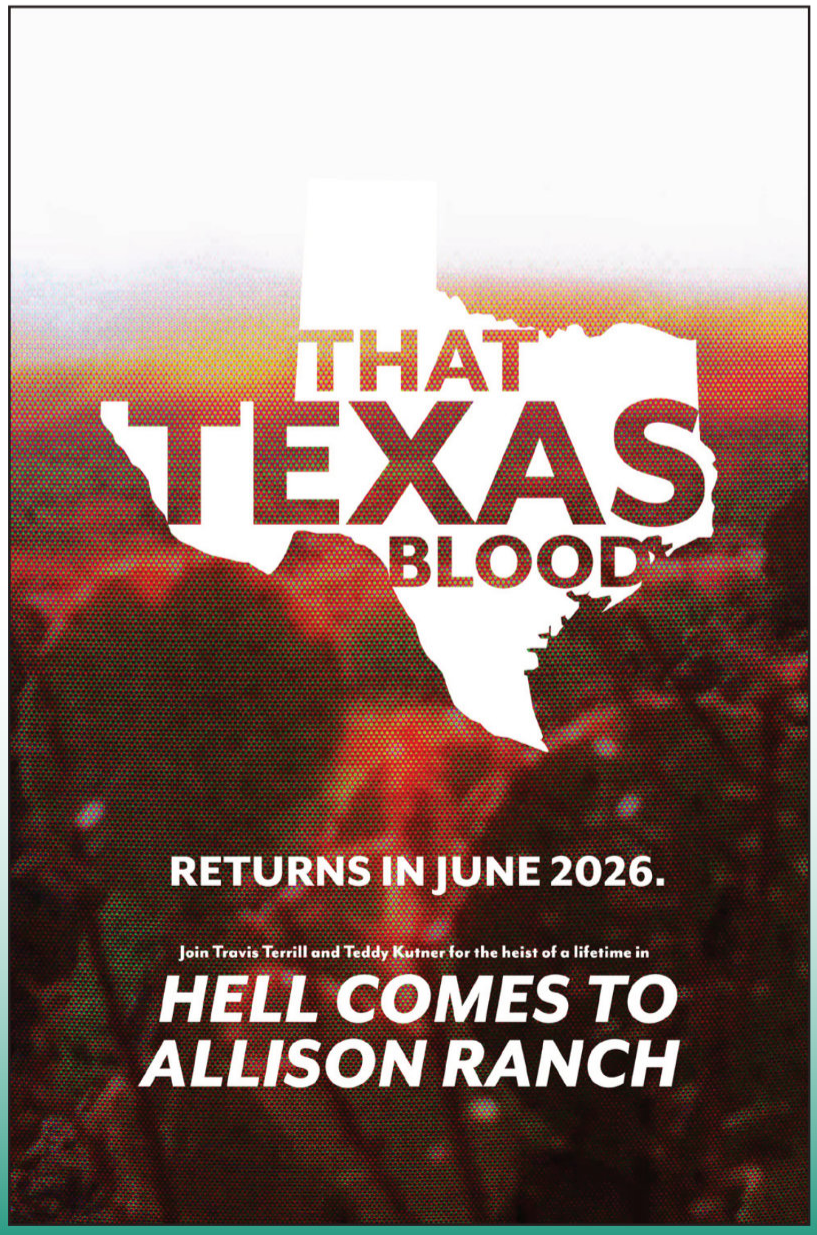

THE TRILLION DOLLAR KID #1 (OF 2)

STORY GEOFF JOHNS, PETER J. TOMASI
ART / COVER C STEFANO SIMEONE
COVER A FRANCIS MANAPUL
COVER B IVAN REIS, DANNY MIKI, BRAD ANDERSON
COVER D FRANCIS MANAPUL (1:20)
COVER E BLANK SKETCH COVER ($4.99, ALLOCATIONS MAY OCCUR)

MINISERIES PREMIERE

"THE UNBELIEVABLES," Part One

Among us are...The Unbelievables, and Tommy Townsend III—the world's first 13-year-old trillionaire—wants to find them! His world abounds with wonder and spectacle, including a robot bodyguard named Sterling, all trying to make the world a better place. But Tommy learns quickly that money can't buy everything...and propels himself on a journey that sets the stage for this entire new universe!

2026-06-17
32 PAGES • FC
T • $3.99 US
SUPERHEROES, ACTION/ADVENTURE

OFFERED AGAIN
GEIGER, VOL. 1-4 TP
JUNKYARD JOE TP
REDCOAT, VOL. 1-2 TP
TALES OF THE UNNAMED: THE BLIZZARD TP



A



B



C


D

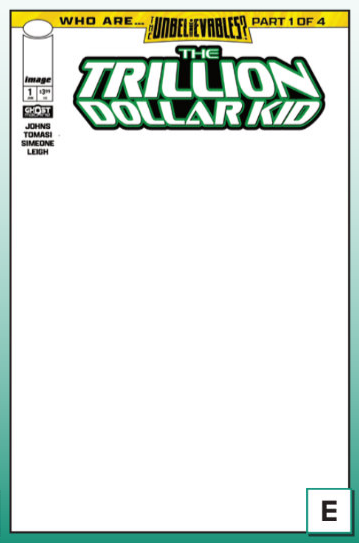

E

THE TRILLION DOLLAR KID #1: PREVIEW PAGES

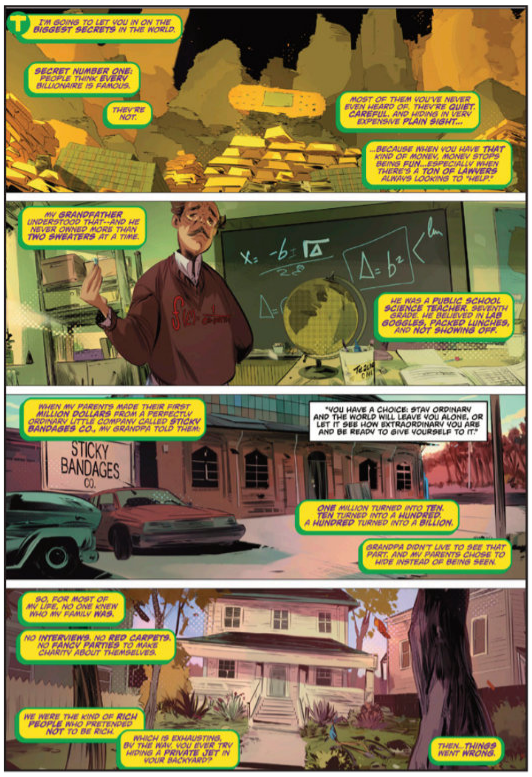

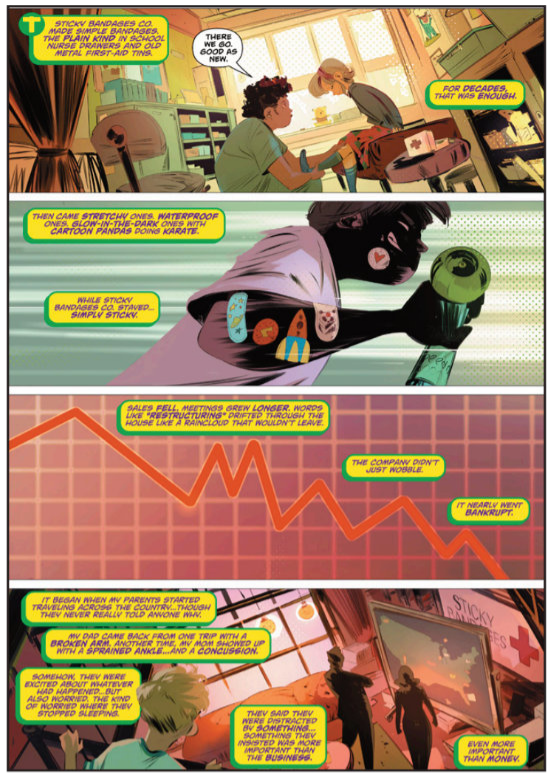









TRANSFORMERS: THE MOVIE 40TH ANNIVERSARY EDITION #1 (OF 3)

STORY RALPH MACCHIO
ART DON PERLIN, IAN AKIN, BRIAN GARVEY
COVER A SEAN MURPHY, SIMON GOUGH
COVER B DON PERLIN, IAN AKIN, BRIAN GARVEY
COVER C E.J. SU
COVER D BLANK SKETCH ($4.99)

MINISERIES PREMIERE

CELEBRATE THE 40TH ANNIVERSARY OF THE MOVIE THAT DEFINED A GENERATION!

Experience this new printing of the limited series adapting one of the most iconic animated films of all time—**THE TRANSFORMERS: THE MOVIE!**

When Optimus Prime and Megatron wage their final battle on Earth...from the ashes rises a whole new beginning for the Autobots and Decepticons that is truly more than meets the eye!

Re-presented on deluxe newsprint, this is the comic book celebration that no **TRANSFORMERS** fan can miss!

2026-06-03
32 PAGES • FC
T • $3.99 US
MEDIA TIE-IN, ACTION/ADVENTURE

OFFERED AGAIN
TRANSFORMERS COMPENDIUM, VOL. 1-2 TP



A



B

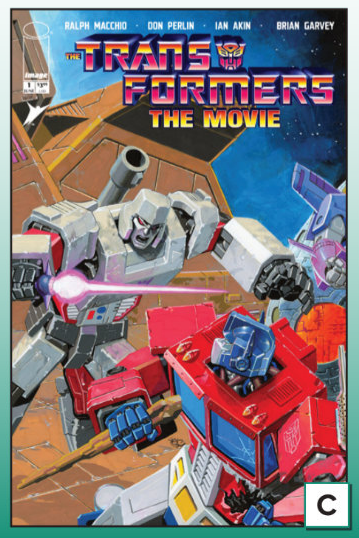

C

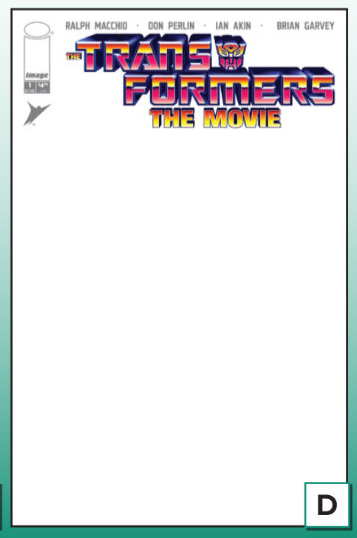

D

UNIVERSAL MONSTERS: BLOOD OF THE WOLF MAN #1 (OF 4)

STORY JOSHUA WILLIAMSON
ART / COVER A LEOMACS, PIP MARTIN
COVER B JOSHUA MIDDLETON
COVER C MARIA WOLF, MIKE SPICER (1:10)
COVER D JOSHUA MIDDLETON (B&W CLASSIC HORROR VARIANT) (1:25)
COVER E DAVID TALASKI (1:50)
COVER F JORGE FORNÉS (1:75)
COVER G GUILLEM MARCH ($5.99) (1:100)
COVER H BLANK SKETCH ($5.99)
COVER I MICHAEL WALSH (FULLY ORDERABLE, DIE CUT, FOIL REVEAL COVER $5.99)

SERIES PREMIERE

THE WOLF MAN REBORN FOR A NEW GENERATION

Adam Jaeger thought he could become someone new at college... but not like this. One moment he was partying, the next he's recovering from a massacre that left almost no survivors. The worst part? He might be responsible...

As the monster within tries to claw loose, Adam will do anything he can to stop from becoming...**THE WOLF MAN.**

The superstar team of **JOSHUA WILLIAMSON** ***(G.I. JOE, Superman)*** and **LEOMACS** ***(Basketful of Heads, Rogues)*** presents the next hit horror series of 2026!



2026-06-24
32 PAGES • FC
T+ • $4.99 US
HORROR, MEDIA TIE-IN

OFFERED AGAIN
UNIVERSAL MONSTERS: THE CREATURE FROM THE BLACK LAGOON LIVES! HC
UNIVERSAL MONSTERS: DRACULA HC
UNIVERSAL MONSTERS: FRANKENSTEIN HC
UNIVERSAL MONSTERS: THE INVISIBLE MAN HC
UNIVERSAL MONSTERS: THE MUMMY HC

UNIVERSAL MONSTERS: BLOOD OF THE WOLF MAN #1: COVERS B - I





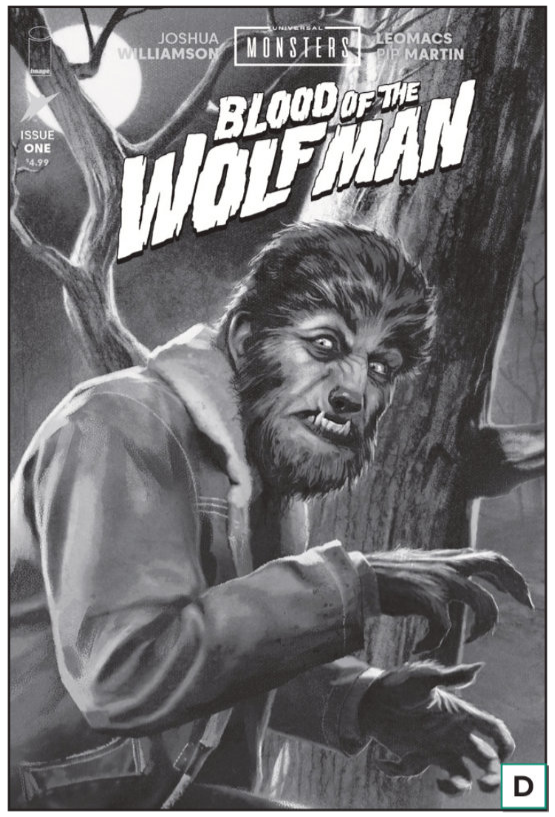







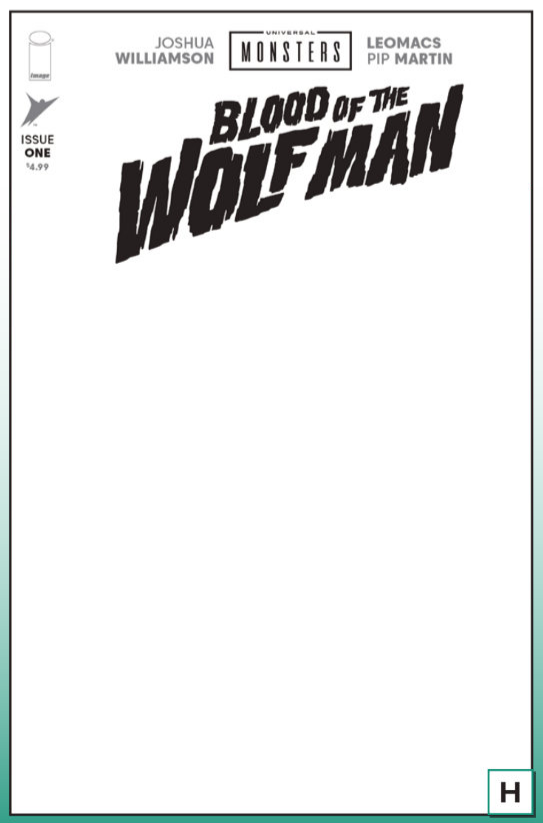



UNIVERSAL MONSTERS: BLOOD OF THE WOLF MAN #1: PREVIEW PAGES



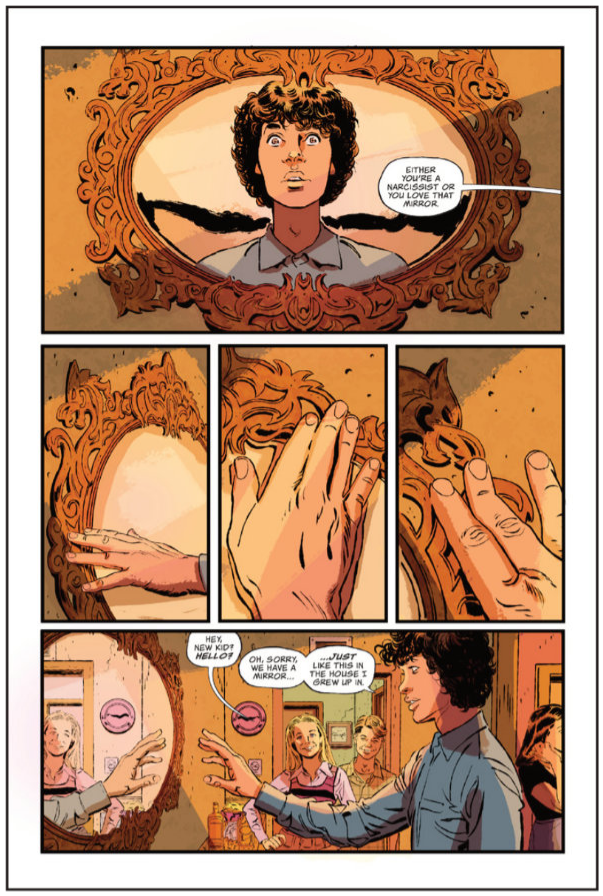





BLOOD & THUNDER #14

STORY BENITO CERENO
ART E.J. SU, MICHELE 'MSASSYK' ASSARASAKORN
COVER A E.J. SU, DEE CUNNIFFE
COVER B NICK ROCHE, JOSH BURCHAM
COVER C KAREN S. DARBOE (1:10)
COVER D PETE WOODS (1:25)

BLOOD LIVES

An old enemy is back and on the hunt for Blood, whose legend has spread.

With one goal in mind—reunite with Thunder—Blood will have to journey where few dare to go... the Underside.



A

2026-06-10
32 PAGES • FC
M • $3.99 US
SCIENCE FICTION, MYSTERY

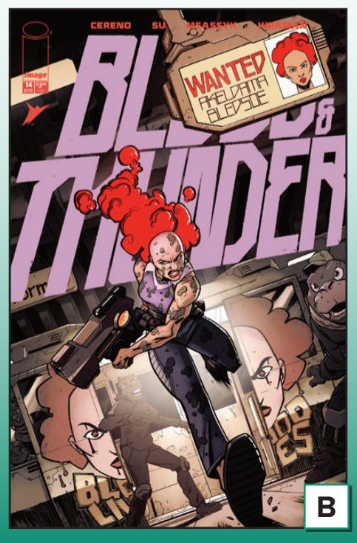

B



C



D

CAPES #8

STORY BENITO CERENO, ROBERT KIRKMAN
ART MARK ENGLERT, CORY WALKER
COVER A MARK ENGLERT
COVER B CONOR HUGHES
COVER C GLEB MELNIKOV
COVER D ITO
COVER E SANFORD GREENE

ALL-NEW INVINCIBLE UNIVERSE STORIES CONTINUE!

CAPES embarks on a murder mystery more personal than they ever imagined.

And Bolt isn't about to sit on the sidelines...

Plus, **ROBERT KIRKMAN & CORY WALKER** present the next chapter of their **ELLA MENTAL** backup story, the newest hero of the **INVINCIBLE UNIVERSE!**

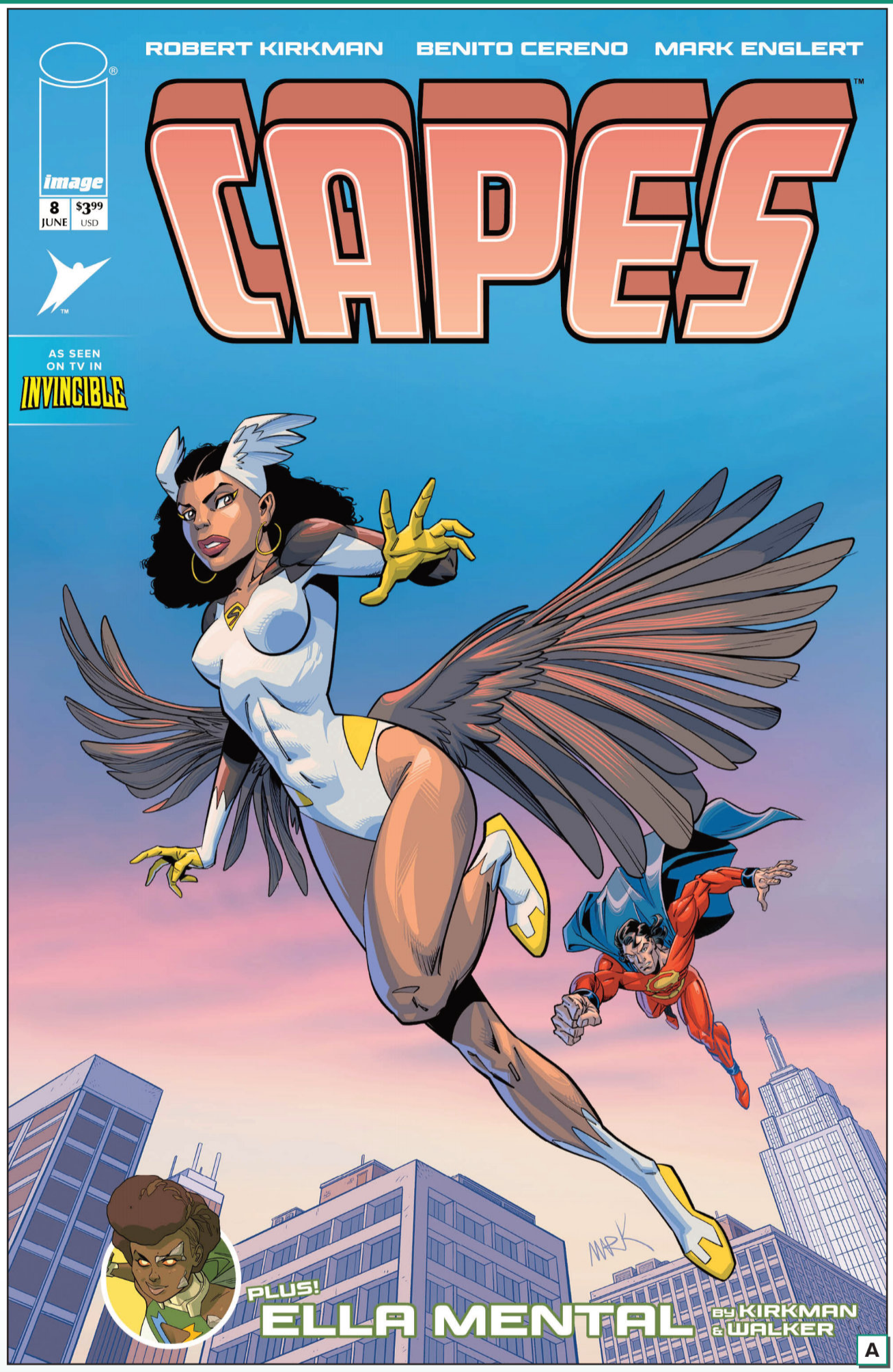

2026-06-24
32 PAGES • FC
T+ • $3.99 US
SUPERHEROES, MEDIA TIE-IN, ACTION





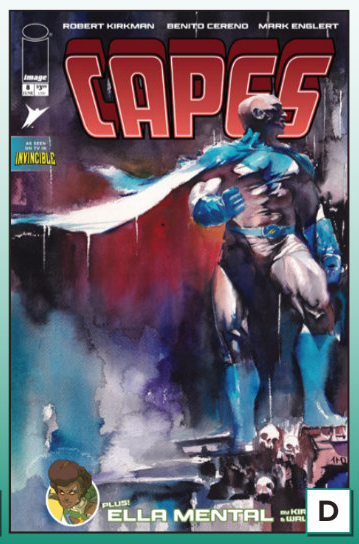



CORPSE KNIGHT #3 (OF 6)

STORY MICHAEL CHAVES
ART / COVER A MATTHEW ROBERTS, RICO RENZI
COVER B LORENZO DE FELICI
COVER C TONČI ZONJIĆ (STORYBOOK VARIANT) (1:10)
COVER D NIMIT MALAVIA (STAINED GLASS VARIANT) (1:25)
COVER E BALDEMAR RIVAS (1:50)

Saved by unexpected allies, FOY learns the myth of the monster that walks beside her.

But is her father still somewhere in there?



A

2026-06-24
32 PAGES • **FC**
M • **$3.99 US**
HORROR, HISTORICAL FICTION, FANTASY



B



C



D



E

THE CURSE OF SHERLEE JOHNSON #6

STORY DANIEL HENRIQUES
ART / COVER A JONATHAN GLAPION
COVER B BRETT BOOTH
COVER C BRETT BOOTH (BW VIRGIN)

Hell doesn't forgive, and it doesn't forget.

The Triarchs demand their debt be paid, forcing the group to split up in a last, desperate attempt to meet an impossible price.

To survive, Sherlee needs to earn her place in Hell the only way it understands... In blood.

Vox knows that, in the end, there is only one way forward.

AN ALL-OUT RAID ON PURGATORY.



A

2026-06-24
24 PAGES • **FC**
T+ • **$3.99 US**



B



C

THE DARKNESS #6

STORY MARC SILVESTRI
ART / COVER A RAYMOND GAY, ARIF PRIANTO
COVER B VALERIO GIANGIORDANO, GIBRAN FERDIAN
COVER C VALERIO GIANGIORDANO, GIBRAN FERDIAN (1:25)
COVER D VALERIO GIANGIORDANO (1:50)

Jackie lashes out in violent rebellion against the Brotherhood, tactically eliminating Sonatine's most powerful lieutenants. But ridding the world of corrupt human monsters is a bloody business, and what Jackie sees as justice may only be leading him down a darker path. A terrible truth comes to light...and Sonatine finally makes his move.

Collect the pair of **VALERIO GIANGIORDANO** variants available this month for **WITCHBLADE** and **THE DARKNESS!**

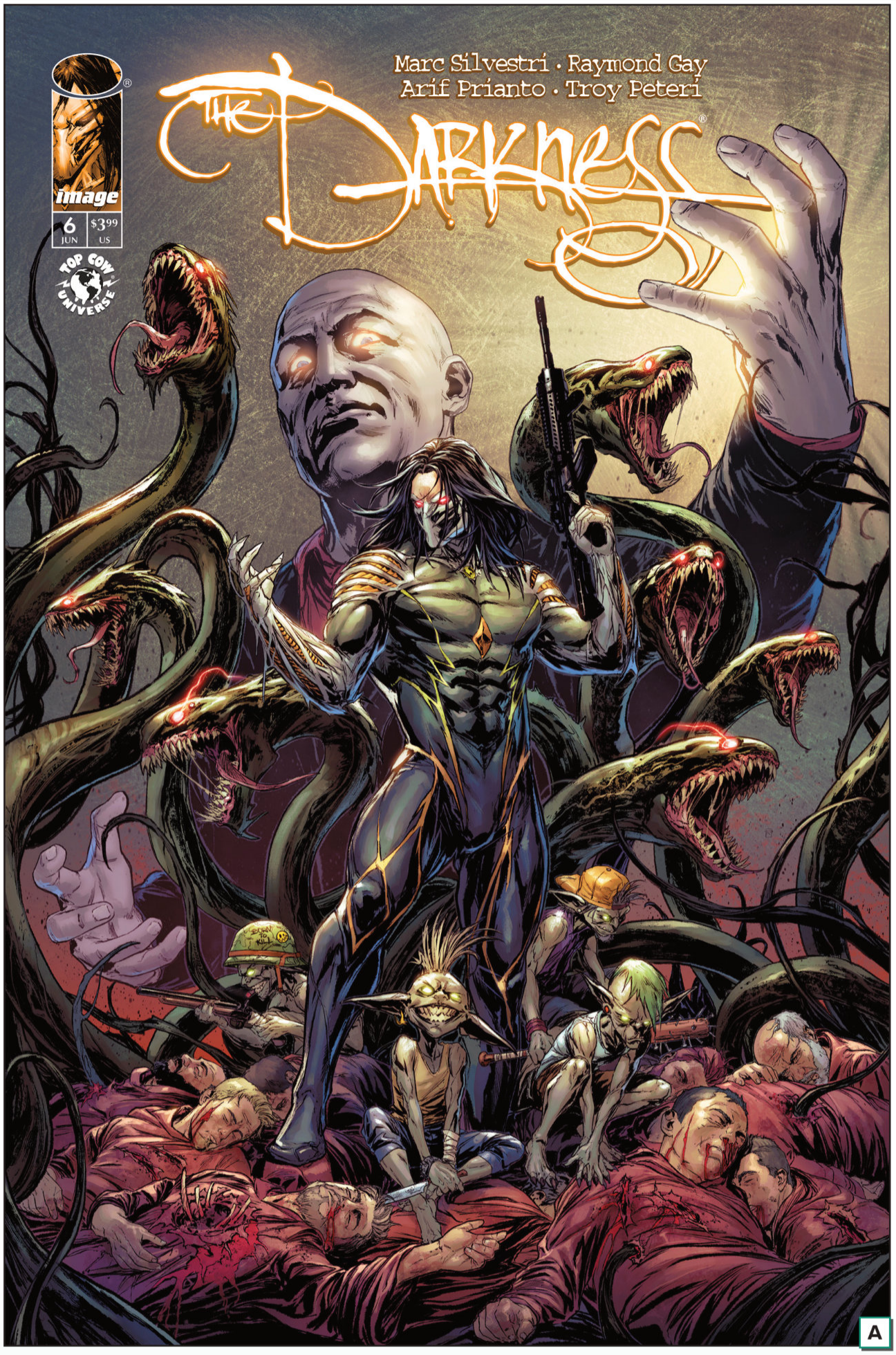

A

2026-06-17
32 PAGES • **FC**
T+ • **$3.99** US
SUPERHERO, SUPERNATURAL, HORROR

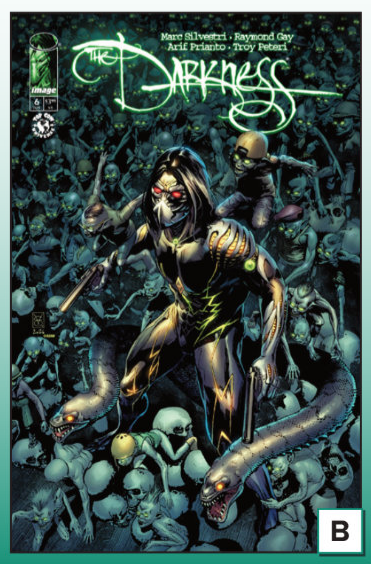
B

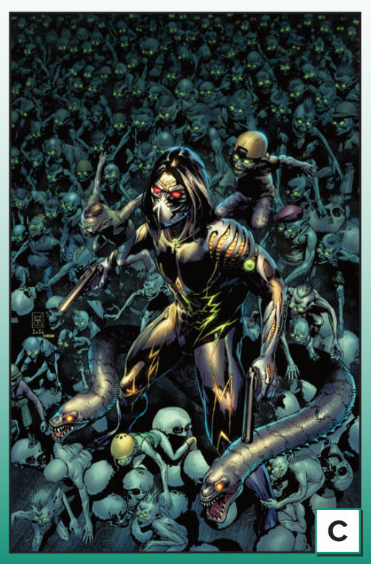
C

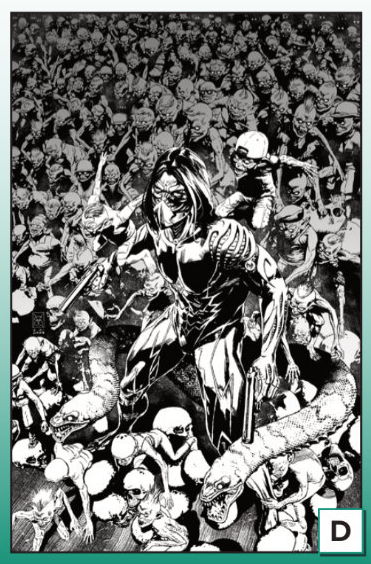
D

DEADLY TALES OF GUNSLINGER SPAWN #20

STORY JIMMY PALMIOTTI

ART JORDI ARMENGOL

COVER A GIANENRICO BONACORSI
COVER B GIANENRICO BONACORSI (VIRGIN)

With Zyana back at his side, the Gunslinger continues the search for his lost sister, Amy. Only to stumble upon a horrific scene of brutality, the likes of which he has never seen before. What could have caused this carnage?

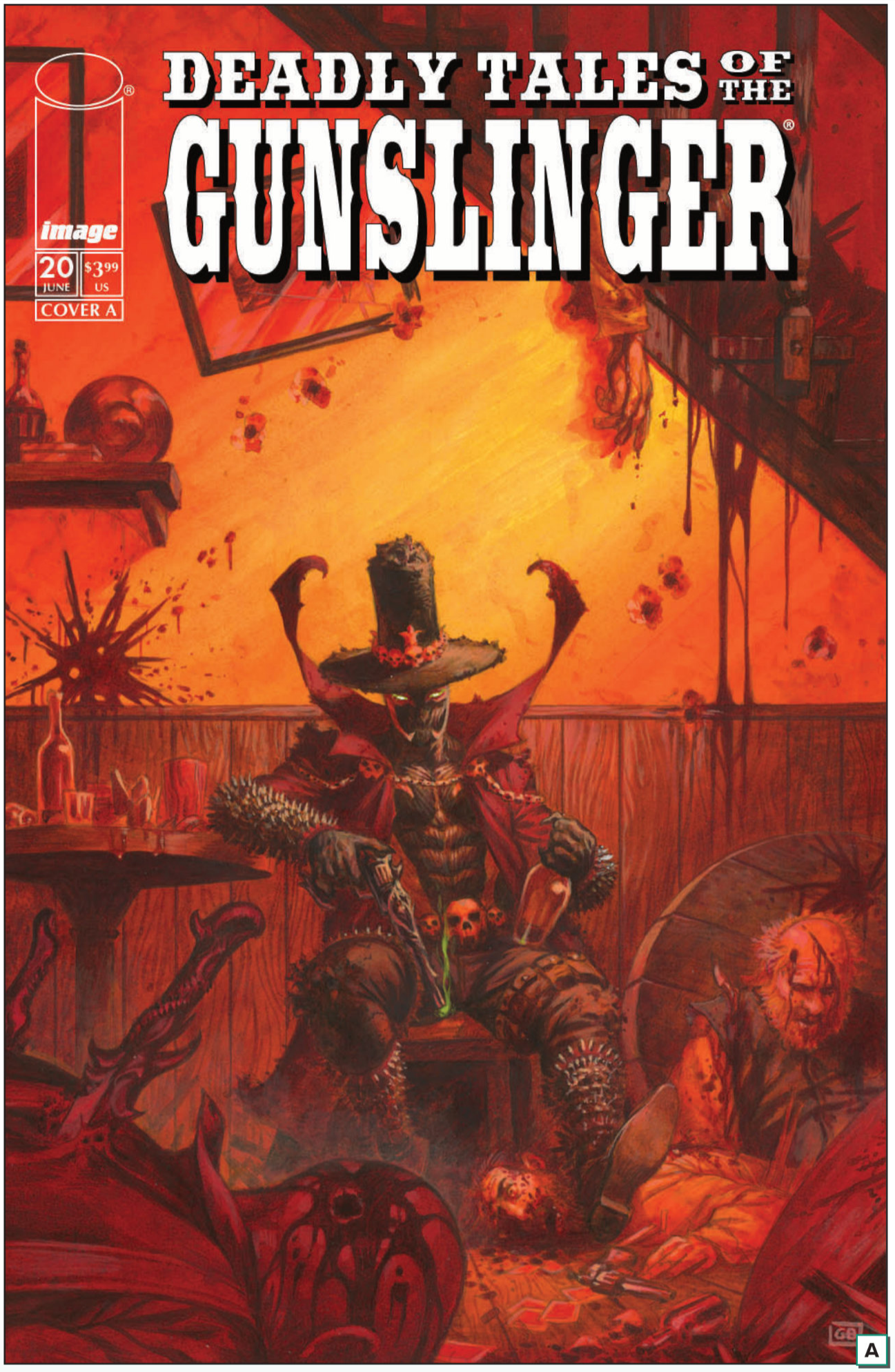

A

2026-06-17
24 PAGES • **FC**
T+ • **$3.99 US**
SUPERHEROES, SUPERVILLIANS, OCCULT & SUPERNATURAL


B

DEATH FIGHT FOREVER #5 (OF 5)

STORY / COVER A ANDREW MACLEAN
ART / COVER B ERWIN PAPA
COVER C ANDY BELANGER ($5.99) (1:25)

Bash and Marla have slaughtered every goon, minion, and lackey that Lord Slyther has thrown at them. The body count is high and the blood runs thick, but Lord Slyther has eluded their every move. In this final issue of the series, there's only one place left to hide... the Phantom Realm.



A

2026-06-24
40 PAGES • **FC**
M • **$4.99** US
ACTION, COMEDY



B



C

D'ORC #5

STORY / ART / COVER A BRETT BEAN
COVER B DANIEL WARREN JOHNSON

Why is D'Orc wet and naked? What are the town guards chasing him for?! And where is the Lava Dragon that was chained under the Mountain top!?! D'Orc makes a fortune teller prove she's good at her job by explaining it all. This starts a whole set of problems that nobody saw coming.... accept the fortune teller. Yeah, because she's that good.



A

2026-06-10
24 PAGES • **FC**
T • **$3.99 US**
EPIC FANTASY, HUMOROUS, SATIRE



B

ESCAPE #8

STORY RICK REMENDER
ART / COVER A DANIEL ACUÑA
COVER B CARY NORD

Milton is alive but only because good men paid the ultimate price. A coded radio transmission offers his first real shot at hope but Lieutenant Colonel Klaus Reinhardt is on his heels, forcing Milton to choose between escape and the people who saved him.

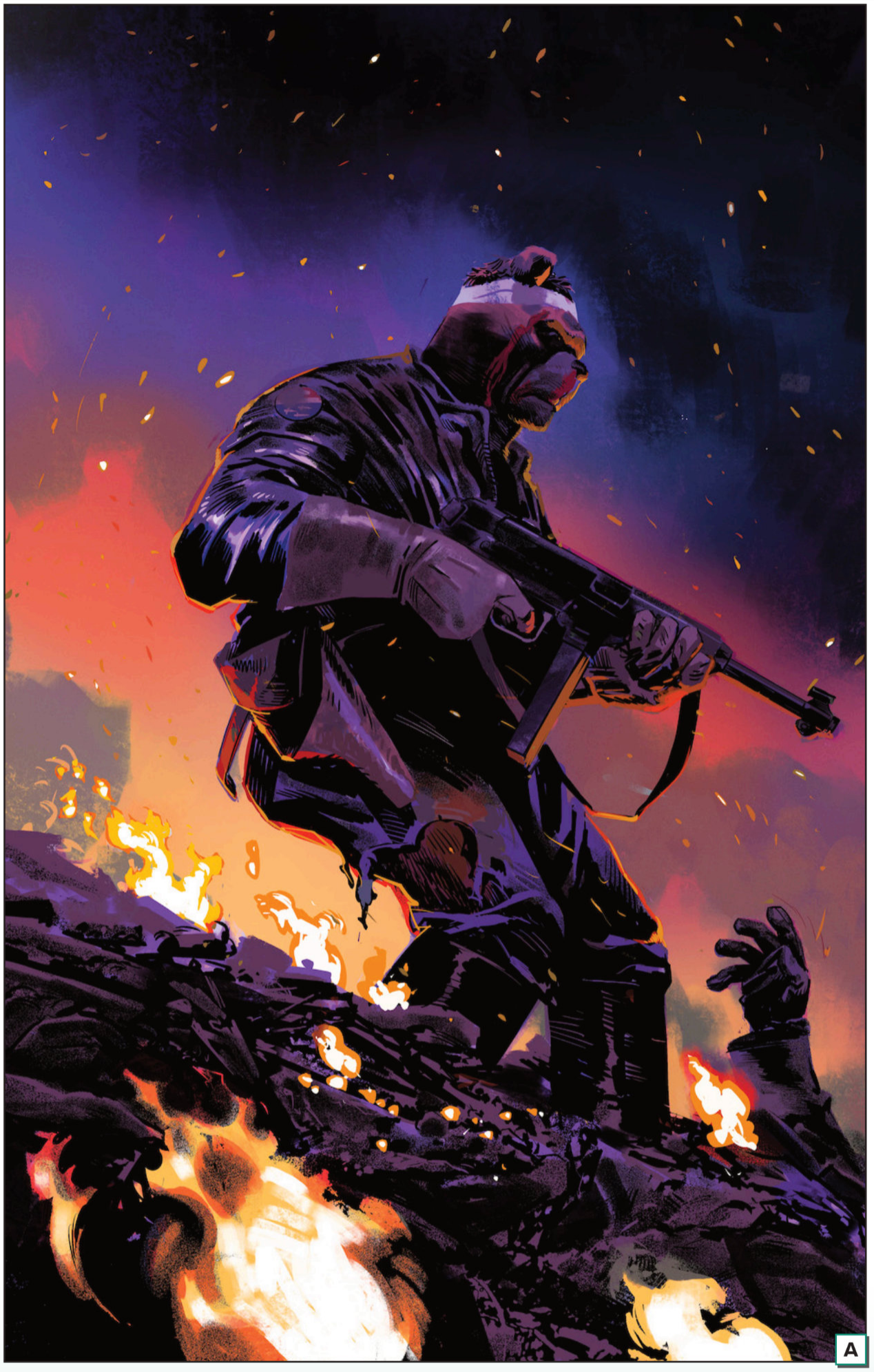
A

2026-06-24
32 PAGES • **FC**
T+ • **$3.99 US**
SUPERHEROES, MEDIA TIE-IN

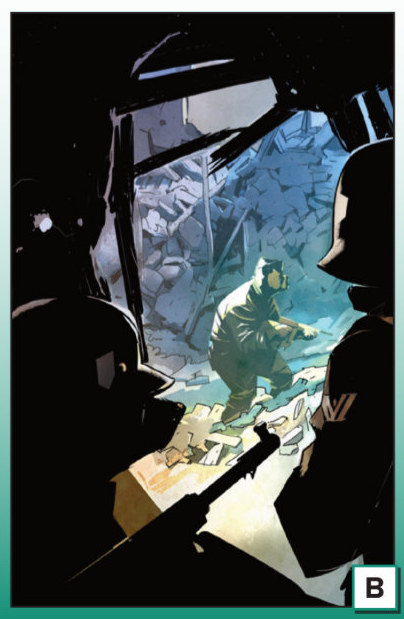
B

FERAL #24

STORY TONY FLEECS
ART TRISH FORSTNER, TONE RODRIGUEZ, BRAD SIMPSON
COVER A TONY FLEECS, TONE RODRIGUEZ, TRISH FORSTNER
COVER B TONE RODRIGUEZ, TRISH FORSTNER, ALLEN PASSALAQUA
COVER C TONY FLEECS, TONE RODRIGUEZ, TRISH FORSTNER (1:10)

The CDC experiments on the Bad Kind go HORRIBLY WRONG!

Something terrible festers in the boiler room and Elsie and the cats have to figure out how to speak Dog because Moosh has to tell them something **VITALLY IMPORTANT!**

Things look bad for the gang unless they can make some **UNEXPECTED ALLIES!**



A

2026-06-24
32 PAGES • FC
T+ • $3.99 US
HORRIBLY

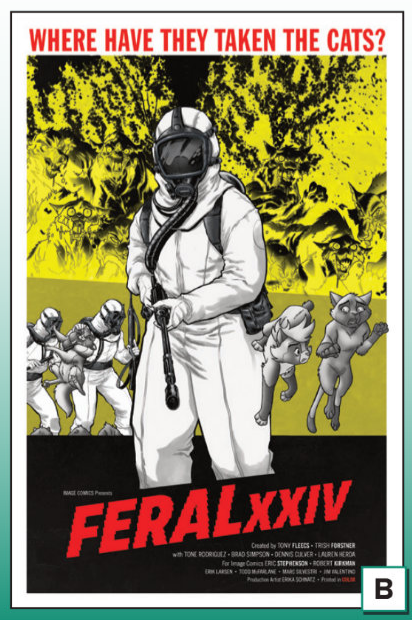

B

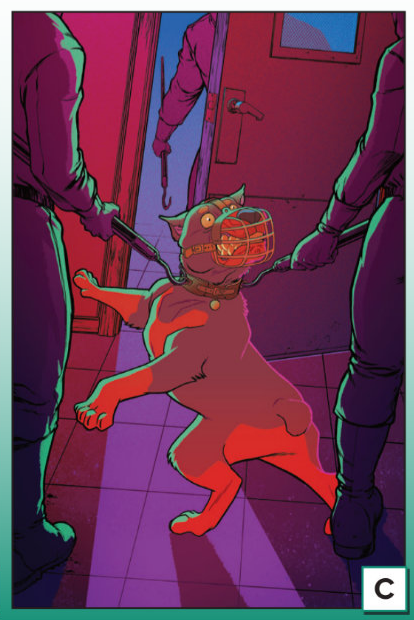
C

FINAL BOSS #7

STORY TYLER KIRKHAM
ART TYLER KIRKHAM, DAVID MILLER, IFAN NOOR
COVERS A & B TYLER KIRKHAM
COVER C DAVID MILLER
COVER D TYLER KIRKHAM (1:25)
COVER E TYLER KIRKHAM (1:50)
COVER F TYLER KIRKHAM (SPOT FOIL $4.99) (1:100)

The Tournament of the Gods heats up as we plunge back into an intense showdown with Knight Owl, Tommy's fiercest foe yet. This battle tests his physical limits and mental fortitude to the brink, forcing him to manifest incredible new powers just to stand a chance.



A

2026-06-24
32 PAGES • **FC**
M • **$3.99 US**
ACTION/ADVENTURE



B



C


D


E


F

FIREBORN #3

STORY CURT PIRES, FRANKLIN JONAS
ART / COVERS A & B PATRICK MULHOLLAND
COVER C PATRICK MULHOLLAND (1:15)
COVER D PATRICK MULHOLLAND (1:25)

As Aaron bonds with his new mentor and begins to understand the lineage of the Fireborn, a deadly new adversary closes in to finish things for good. Will Aaron be able to fend him off, or will this deadly new villain claim the power of Fireborn as his own? The third chapter of the smash hit high octane fantasy/superhero mashup is here!



A

2026-06-24
48 PAGES • FC
T+ • $4.99 US
FANTASY/DRAGONS & MYTHICAL CREATURES, SUPERHEROES, ACTION/ADVENTURE

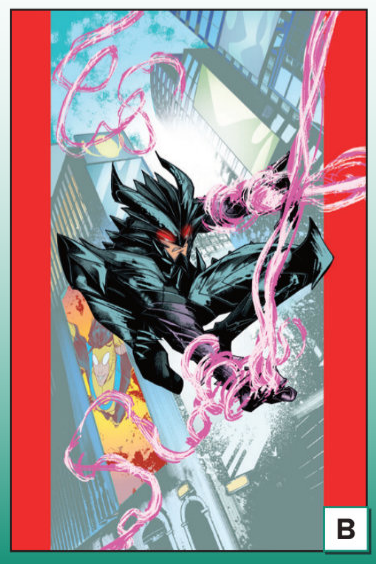
B

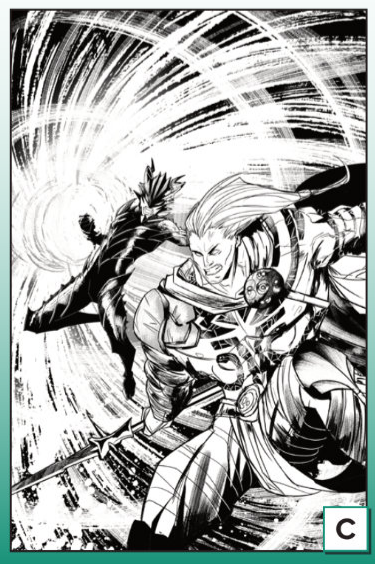
C


D

THE FORGED #11

STORY GREG RUCKA, ERIC TRAUTMANN
ART / COVER MIKE HENDERSON

Victory and her rogue Forged team infiltrate the Empire's most impregnable stronghold—a planet-sized, high-value, high-tech armory—to thwart the Eternal Empress's next assault. With no armor and no weapons, the renegades go head-to-head with a rival Forged team that does very much have those.



2026-06-10
48 PAGES • FC
M • $6.99 US

FREE PLANET #13

STORY AUBREY SITTERSON

ART / COVERS A & B JED DOUGHERTY

BETRAYAL! When one of their own is revealed as a traitor, revolutionary heroes turn on one another, threatening to tear apart the already contentious Freedom Guard. Meanwhile, an interplanetary smuggling run becomes embroiled in a violent uprising. It's an action-packed issue of **FREE PLANET**, with a shocking conclusion that changes absolutely everything.

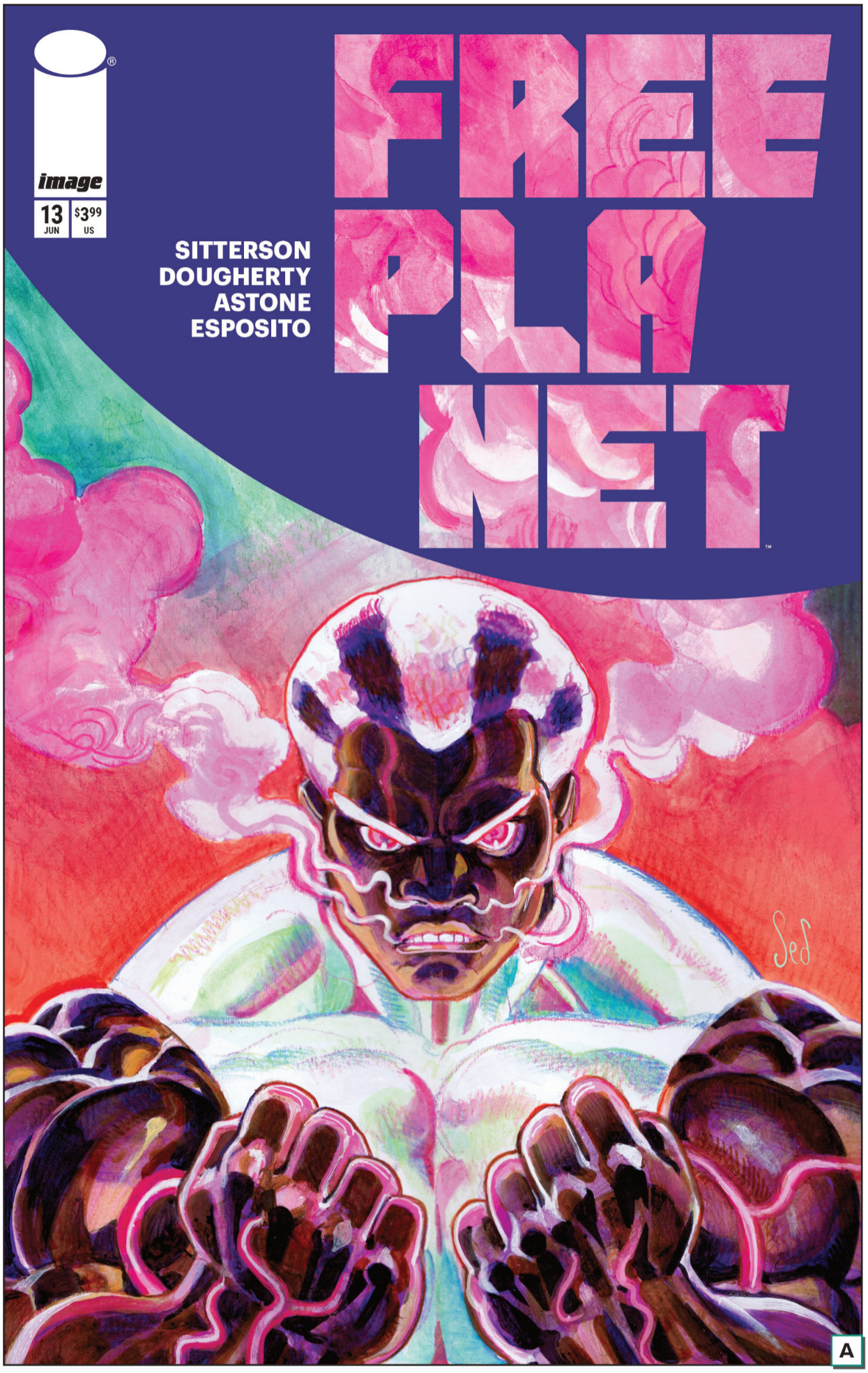

A

2026-06-10

32 PAGES • FC

T+ • $3.99 US

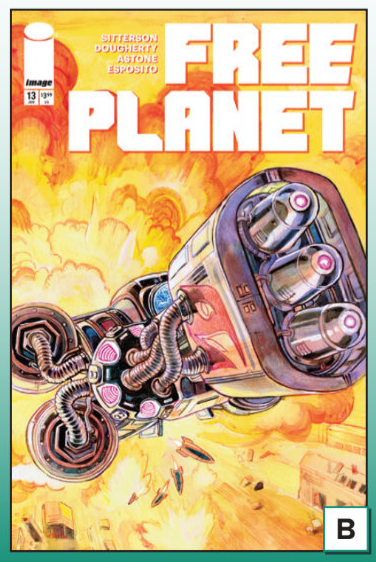

B

G.I. JOE #23

STORY JOSHUA WILLIAMSON

ART ANDREA MILANA, LEE LOUGHRIDGE

COVER A TOM REILLY
COVER B JOSHUA CASSARA, ROMULO FAJARDO JR.
COVER C BEN OLIVER
COVER D TONČI ZONJIĆ (1:25)
COVER E ANDREA MILANA (1:50)
COVER F TOM REILLY, ADRIANO LUCAS (ENERGON UNIVERSE 3RD ANNIVERSARY VARIANT)
COVER G TOM REILLY (ENERGON UNIVERSE 3RD ANNIVERSARY B&W VARIANT)

WHO IS RISK?

The secret origin of G.I. Joe's most unpredictable member revealed!

And what will happen when Destro and Baroness meet again?



A

2026-06-17
32 PAGES • FC
T • $3.99 US
MEDIA TIE-IN, ACTION/ADVENTURE


B

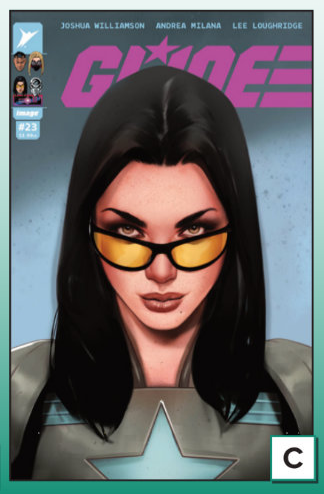
C


D


E


F


G

G.I. JOE: A REAL AMERICAN HERO #329

STORY LARRY HAMA

ART PAUL PELLETIER, TONY KORDOS, FRANCESCO SEGALA

COVER A LEE WEEKS, DAVE STEWART
COVER B LEE WEEKS
COVER C STEVE BEACH (GEARS OF JOE VARIANT) (1:10)

Is G.I. Joe's most dangerous enemy... one of their own?

Get ready for an unforgettable issue!



2026-06-10

32 PAGES • **FC**

T • **$3.99** US

MEDIA TIE-IN, ACTION/ADVENTURE

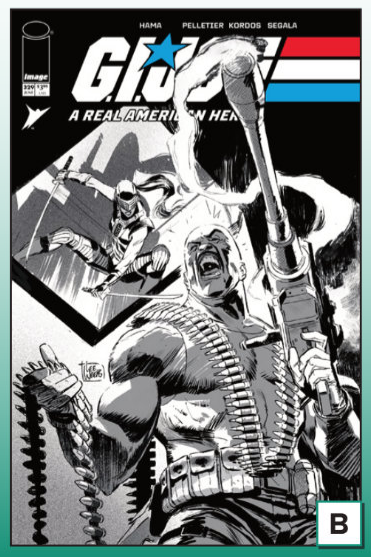



G.I. JOE: A REAL AMERICAN HERO #31 HAMA FILES EDITION

STORY LARRY HAMA
ART ROD WHIGHAM, ANDY MUSHYNSKY, CHRISTIE SCHEELE
COVER A MICHAEL GOLDEN, DAVID MAZZUCCHELLI
COVER B CHRIS MOONEYHAM
COVER C MICHAEL GOLDEN, DAVID MAZZUCCHELLI ($4.99)

SNAKE-EYES VS. DESTRO!

It's one of the greatest battles in **G.I. JOE** history that redefined the series—Destro, Firefly, and Cobra have Snake-Eyes surrounded. Can G.I. Joe arrive in time to help save Snake-Eyes from impossible odds?

Every **HAMA FILES EDITION** will feature a special letter from **Larry Hama**, offering new behind the scenes information and special insights into the most iconic issues of **G.I. JOE: A REAL AMERICAN HERO** printed on deluxe newsprint.



2026-06-24
24 PAGES • FC
T • $3.99 US
MEDIA TIE-IN, ACTION/ADVENTURE

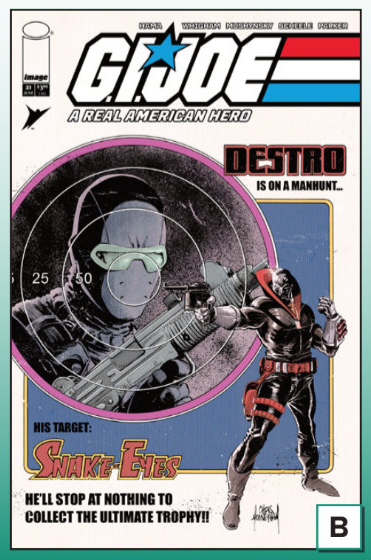



GHOST MACHINE: THE OFFICIAL GUIDEBOOK #3 (OF 5)

STORY GEOFF JOHNS, BRAD MELTZER, PETER J. TOMASI
ART FRANCIS MANAPUL, PETER SNEJBJERG, IVAN REIS
COVER A GARY FRANK, BRAD ANDERSON
COVER B BRYAN HITCH, BRAD ANDERSON
COVER C IVAN REIS, DANNY MIKI, BRAD ANDERSON

Among us are...The Unbelievables! Who are the newest superstars of Ghost Machine? What are their secrets? Why are they hiding from the world? This limited series continues to answer those questions and more, collecting all-new entries that tease tantalizing stories to come! With interior character art from Ghost Machine's all-star artists, don't miss the outstanding classic homage covers that let you decide what '80s-inspired guidebook look you want to collect! This third volume covers the all-new universe of The Unbelievables!



2026-06-03
32 PAGES • FC
T • $3.99 US





GHOST PEPPER #12

STORY LUDO LULLABI
ART LUDO LULLABI, ADRIANO LUCAS
COVER A LUDO LULLABI
COVER B HICHAM HABCHI
COVER C FRÉDÉRIC PHAM CHUONG (1:10)
COVER D ENID BALAM (1:25)
COVER E JAY ANACLETO, ROMULO FAJARDO JR. (1:50)

END OF STORY ARC

Ash's true nature is revealed for all to see!

But what does this mean for the fate of the planet?



2026-06-10
32 PAGES • FC
T • $3.99 US
ACTION/ADVENTURE, SCIENCE FICTION









GUNSLINGER SPAWN #54

STORY ERICA SCHULTZ
ART CARLO BARBERI
COVER A MARCO FAILLA
COVER B MARCO FAILLA (B&W)
COVER C CARLO BARBERI, FCO PLACENCIA
(FOIL VIRGIN $4.99) (1:50)

NEW CREATIVE TEAM

There's more to the universe than the battle between Heaven and Hell, and Gunslinger is about to learn that. Having been cast adrift in time has caused more problems than most are aware of. When the soul count is off and the delicate balance between Heaven and Hell is in jeopardy, the Regulators are dispatched to even the score. Gunslinger will find out the hard way that he's not the only grizzled warrior on Earth. A new writer takes the reins with **ERICA SCHULTZ *(RAT CITY, WOLVERINE)***, exploring the history and future of the Gunslinger Spawn.



A

2026-05-20
24 PAGES • **FC**
T+ • **$3.99** US
SUPERHEROES, SUPERVILLAINS, OCCULT & SUPERNATURAL



B


C

HORNSBY & HALO #14

STORY PETER J. TOMASI
ART / COVER A PETER SNEJBJERG, JOHN KALISZ
COVER B IVAN REIS, DANNY MIKI, BRAD ANDERSON
COVER C FRANCIS PORTELA, BRAD ANDERSON
COVER D FRANCIS MANAPUL (1:20)

"THE UNBELIEVABLES," Part Two

The Trillion Dollar Kid—aka Tommy Townsend III—pays a visit to Warwick, NY, to track down the rumored devil girl and angel boy (namely Rose Hornsby and Zachary Halo). Along with Tommy's faithful robot bodyguard Sterling Steele, confronts Rose and Zach with evidence that he knows their darkest secrets...



A

2026-06-24
32 PAGES • FC
T • $3.99 US
ACTION/ADVENTURE, SUPERNATURAL



B



C



D

IF DESTRUCTION BE OUR LOT #2

STORY MATTHEW ROSENBERG, MARK ELIJAH ROSENBERG
ART / COVER A ANDY MACDONALD, FRANCESCO SEGALA
COVER B CLIFF CHIANG
COVER C CHIP ZDARSKY (1:10)
COVER D TULA LOTAY (1:25)

After the robot cops finally nab him, animatronic Abe gets hauled to the factory for a little "maintenance." But if he keeps yapping about humans, there ain't gonna be enough of him left to fix. They got a whole bag of dirty tricks waitin' for him—torture, mind-wipin', and magnets so mean they'll pull the thoughts right outta your skull. A strange and thunderous tale of the future—dark, mechanical, unforgiving and the sci-fi smash hit of the year.



A

2026-06-17
32 PAGES • **FC**
M • **$4.99 US**
SCIENCE FICTION, DYSTOPIAN

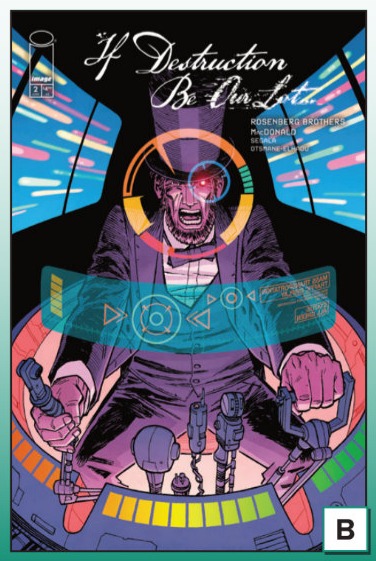

B

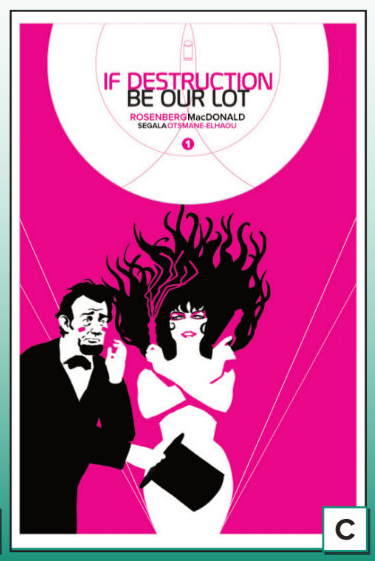

C



D

IN YOUR SKIN #3 (OF 4)

STORY ADITYA BIDIKAR
ART / COVER A SOM
COVER B JUNI BA (1:10)

What do you do when you serve up the performance of a lifetime, but nobody knows it was you? Having lived in each other's skin for months, Priyanka and Ayesha are at a crossroads. What will Priyanka do to hold on to the life of the woman she's always wanted to be? And can Ayesha escape the lie she finds herself living? It might just be too late for both of them.



2026-06-24
40 PAGES • **FC**
M • **$4.99 US**
HORROR



INVINCIBLE UNIVERSE: BATTLE BEAST #10

STORY ROBERT KIRKMAN
ART / COVER A RYAN OTTLEY, ANNALISA LEONI
COVER B JOSHUA CASSARA, ROMULO FAJARDO JR.
COVER C CHRIS BURNHAM, BRIAN REBER (1:10)
COVER D MIRKA ANDOLFO (1:25)
COVER E MARK ENGLERT (1:50)
COVER F ALEC BEZZINA (1:100)

BATTLE BEAST VS. CONQUEST!

At long last—it's the fight everyone has always wanted!

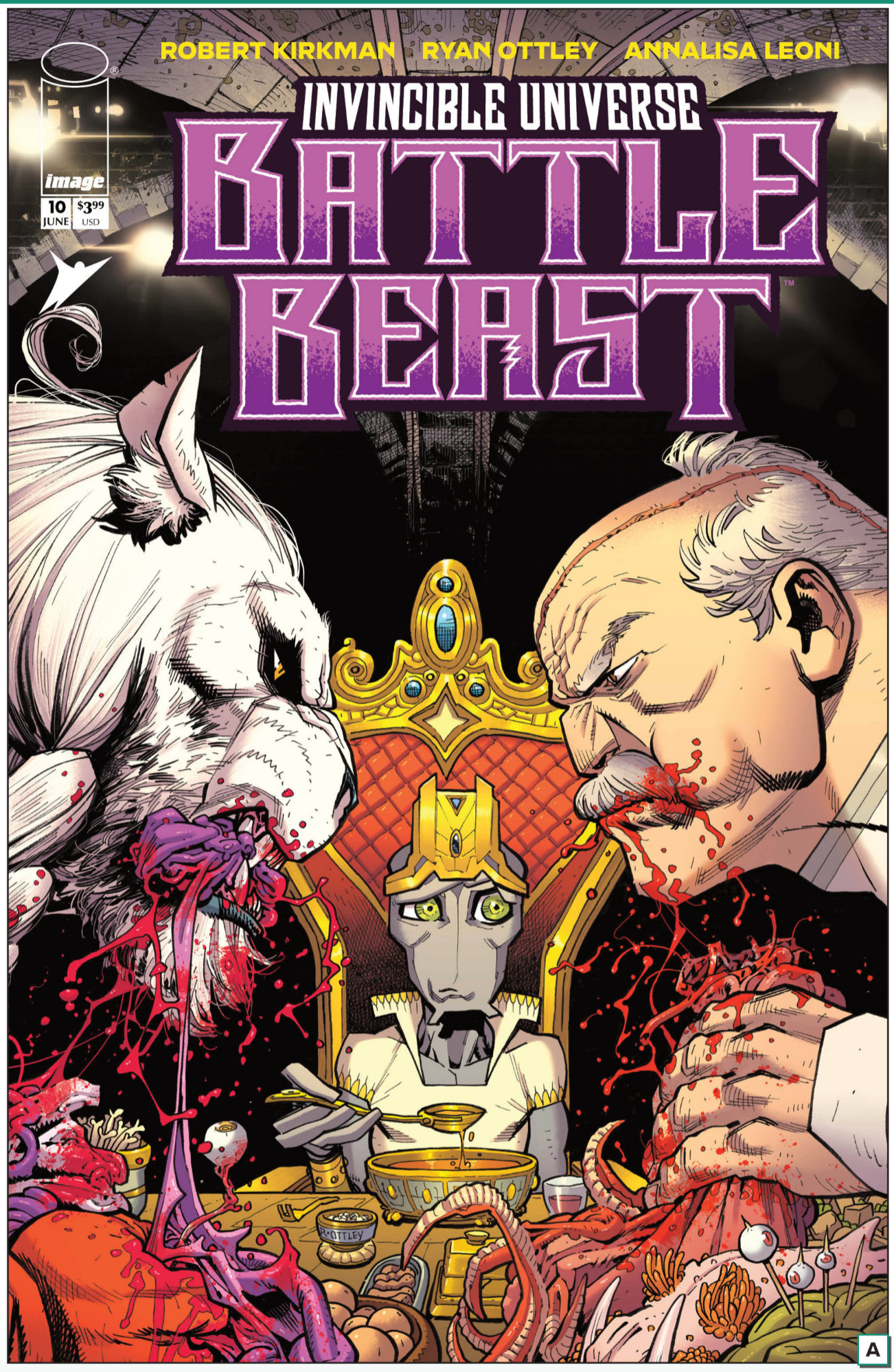

A

2026-06-17
24 PAGES • FC
T+ • $3.99 US
MEDIA TIE-IN, SUPERHERO, ACTION/ADVENTURE


B


C


D


E


F

KAYA #36

STORY / ART / COVER A WES CRAIG
COVER B SIMONE PACE

The Great Oracle calculates her next move as Jin and his companions march ever closer to their confrontation with her.

While far to the south, Kaya believes she may have found a new family...

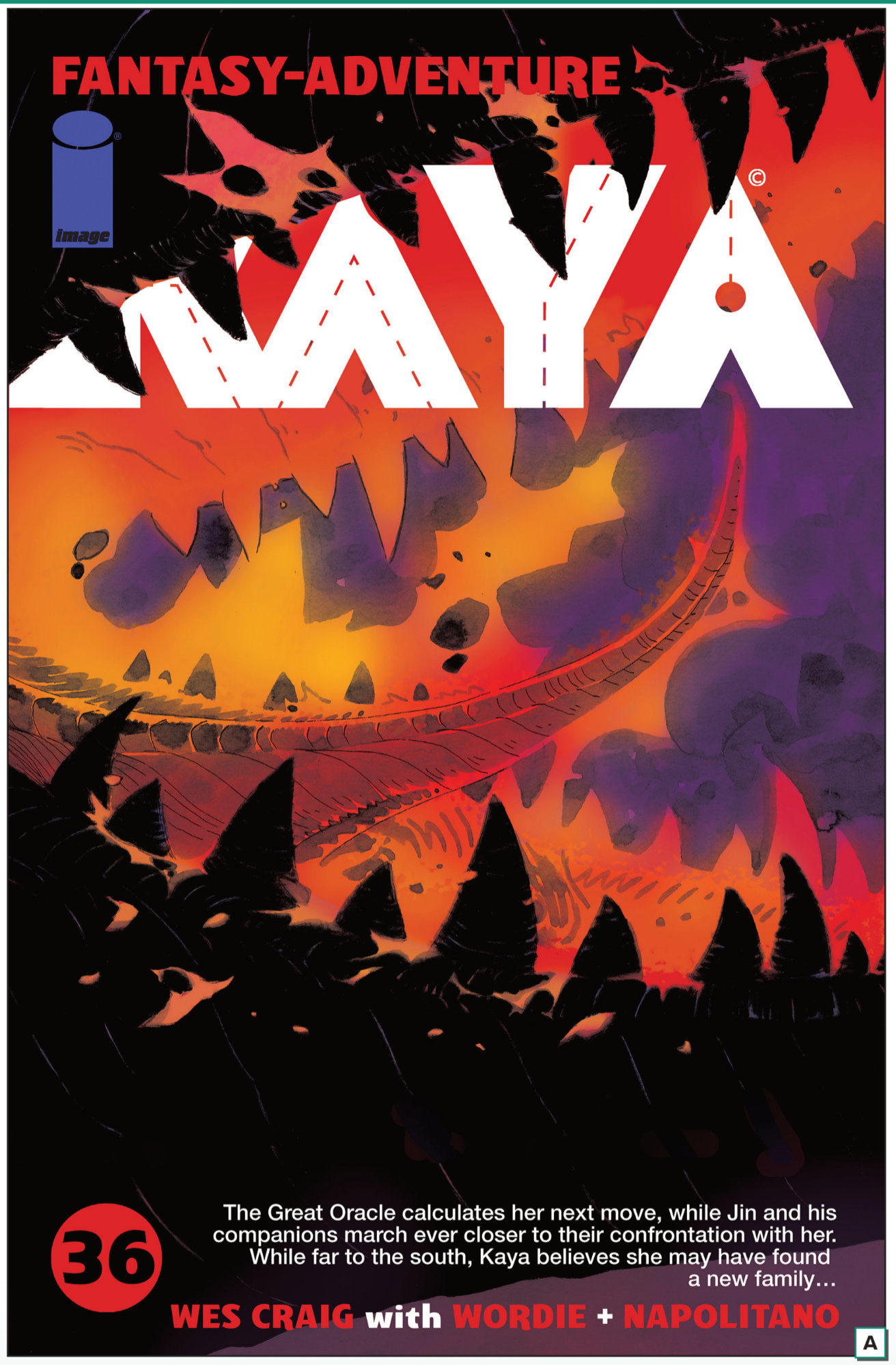

2026-06-24
32 PAGES • **FC**
T • **$3.99** US
ACTION/ADVENTURE, FANTASY, SCIENCE FICTION



KING SPAWN #55

STORY MATTHEW ROSENBERG
ART THOMAS NACHLIK
COVER A HARVEY TOLIBAO
COVER B HARVEY TOLIBAO (B&W)
COVER C FRANCESCO MATTINA FOIL VIRGIN ($4.99) (1:50)

NEW CREATIVE TEAM

Enter a young man named Hudson Hill. He was a normal teenager growing up in Lower Manhattan when a chance encounter with a psychic left him with a vision of the end of the world that featured Spawn. Hudson was given one clue as to how it all relates to him: He is supposed to kill a man he's never heard of. A man named Al Simmons.

Following this vision, Hudson's life has fallen apart just as the world around him has. He is now a homeless drug addict, obsessed with finding the man known as Al Simmons and uncovering the truth about the disappearance of Spawn.

Join new creative team **MATTHEW ROSENBERG** ***(WHAT'S THE FURTHEST PLACE FROM HERE, 4 Kids Walk Into a Bank)*** and **THOMAS NACHLIK** ***(KING SPAWN, SAM AND TWITCH CASE FILES)*** on a journey that will bring Hudson afoul of the vampires who run the drug trade in New York, the costumed street gangs who terrorize the Bowery, armed security militias run by the Mob who keep the peace, and ultimately bring him face to face with the man known as Spawn.



2026-05-13
24 PAGES • FC
T+ • $3.99 US
SUPERHEROES, SUPERVILLAINS, HORROR



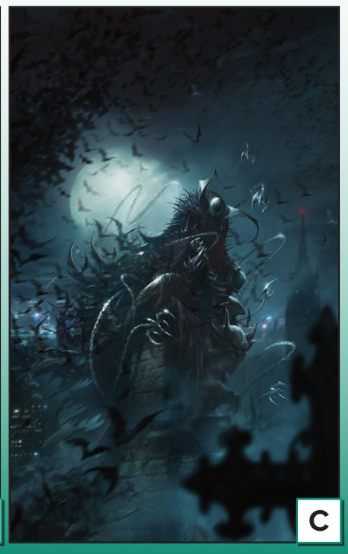

LADY MECHANIKA: THE MECHANICAL MENAGERIE #2 (OF 4)

STORY MADELEINE HOLLY-ROSING

ART JOE BENITEZ, MARTIN MONTIEL

COVER A JOE BENITEZ, MARTIN MONTIEL, SABINE RICH
COVER B JOE BENITEZ, SABINE RICH
COVER C JOE BENITEZ, MARTIN MONTIEL (1:10)

As Mr. Lewis, Fred, and Allie cross paths with strange mechanical creatures at the abandoned World of Whimzies amusement park, Lady Mechanika and Inspector Singh are drawn into a missing-persons case, one with ties to a past investigation best left buried.



A

2026-06-10
32 PAGES • **FC**
T+ • **$3.99 US**
STEAMPUNK, ACTION/ADVENTURE



B



C

LOST FANTASY #11

STORY CURT PIRES
ART / COVERS A & B LUCA CASALANGUIDA
COVER C LUCA CASALANGUIDA (1:15)
COVER D LUCA CASALANGUIDA (1:25)

"FALL OF THE HUNTERS," Part Three

Henry fights to save everything.



A

2026-06-24
48 PAGES • **FC**
T+ • **$4.99 US**
FANTASY, ACTION/ADVENTURE



B


C


D

MALEVOLENT #6

STORY JUSTIN JORDAN

ART / COVER JOHN BIVENS, FELIPE SOBREIRO

When their worst nightmare—an event-scale Mal—has been unleashed, the team makes two discoveries: one, how dangerous **MORGAN** truly is, and two, how badly mistaken they were about what is truly going on.



2026-06-24

32 PAGES • FC

M • $3.99 US

ACTION / HORROR

NARCO #4 (OF 5)

STORY DOUG WAGNER

ART / COVERS A & B DANIEL HILLYARD, DAVE STEWART

Marcus has pushed everyone away. He doesn't know who to trust. With someone trying to kill him and another murder pointing at him as the obvious suspect, Marcus believes he knows who the killer is. The only question left is... will anyone listen, or is he truly alone?

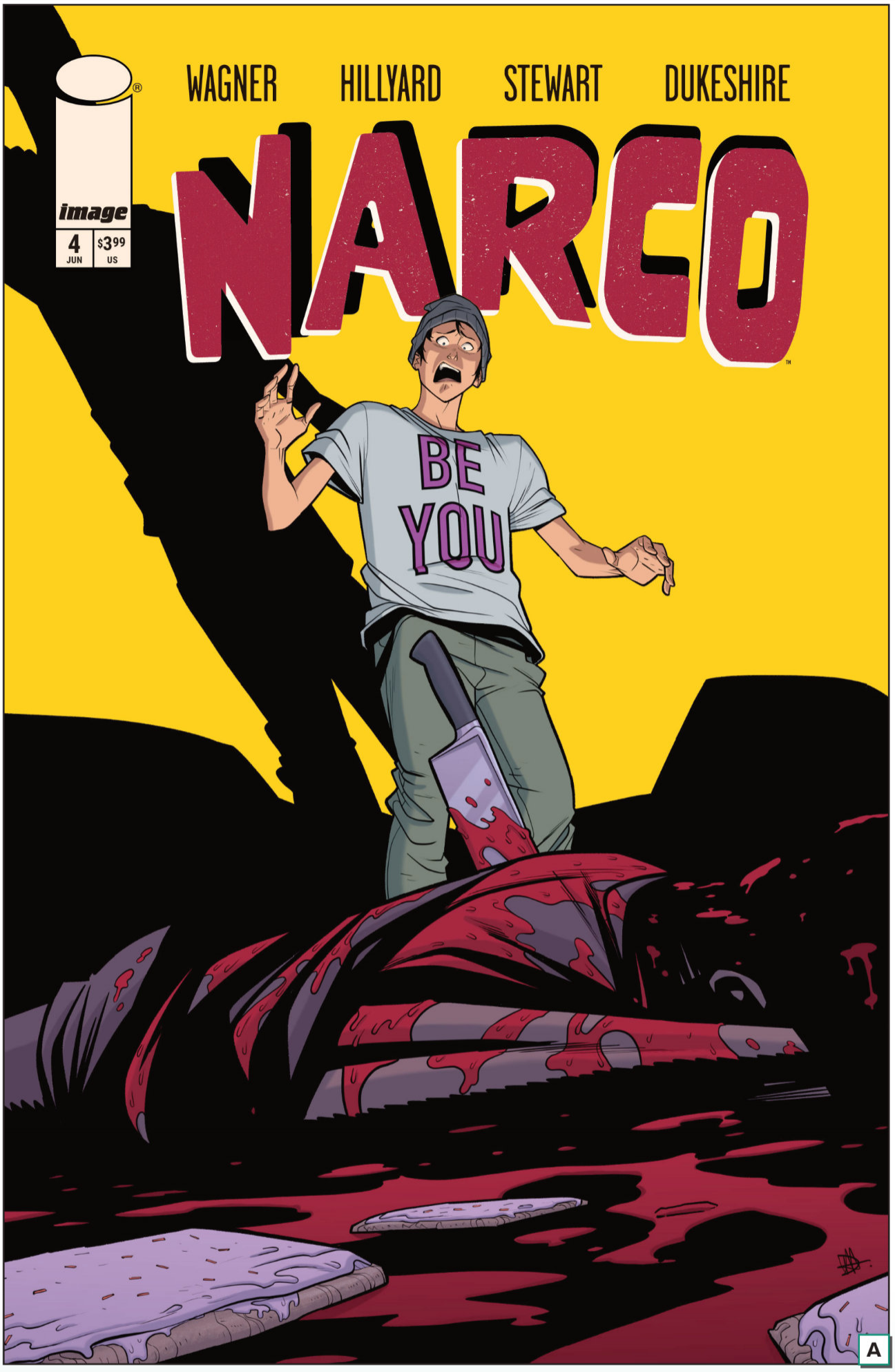

A

2026-06-24

32 PAGES • **FC**

T+ • **$3.99 US**

CRIME & MYSTERY, HORROR

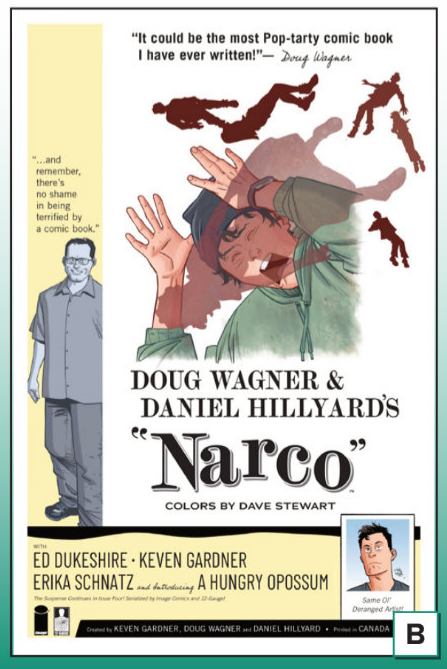

B

ODIN #2 (OF 9)

STORY JAMES TYNION IV, MARGUERITE BENNETT
ART LETIZIA CADONICI, JORDIE BELLAIRE
COVER A ALEX ECKMAN-LAWN
COVER B LETIZIA CADONICI (1:10)
COVER C ANNIE WU (1:25)
COVER D TULA LOTAY (1:50)

Robert gave up being Roberto to fit in with his Nazi punk friends. Now those same friends have dragged him to the frozen forests of Norway to summon a "god." And he may have to give up much, much more before they're through with him...

The twisted team of **JAMES TYNION IV (EXQUISITE CORPSES), MARGUERITE BENNETT (WITCHBLADE), LETIZIA CADONICI (House of Slaughter),** and **JORDIE BELLAIRE (REDLANDS)** continues the most jaw-dropping horror series of the year!

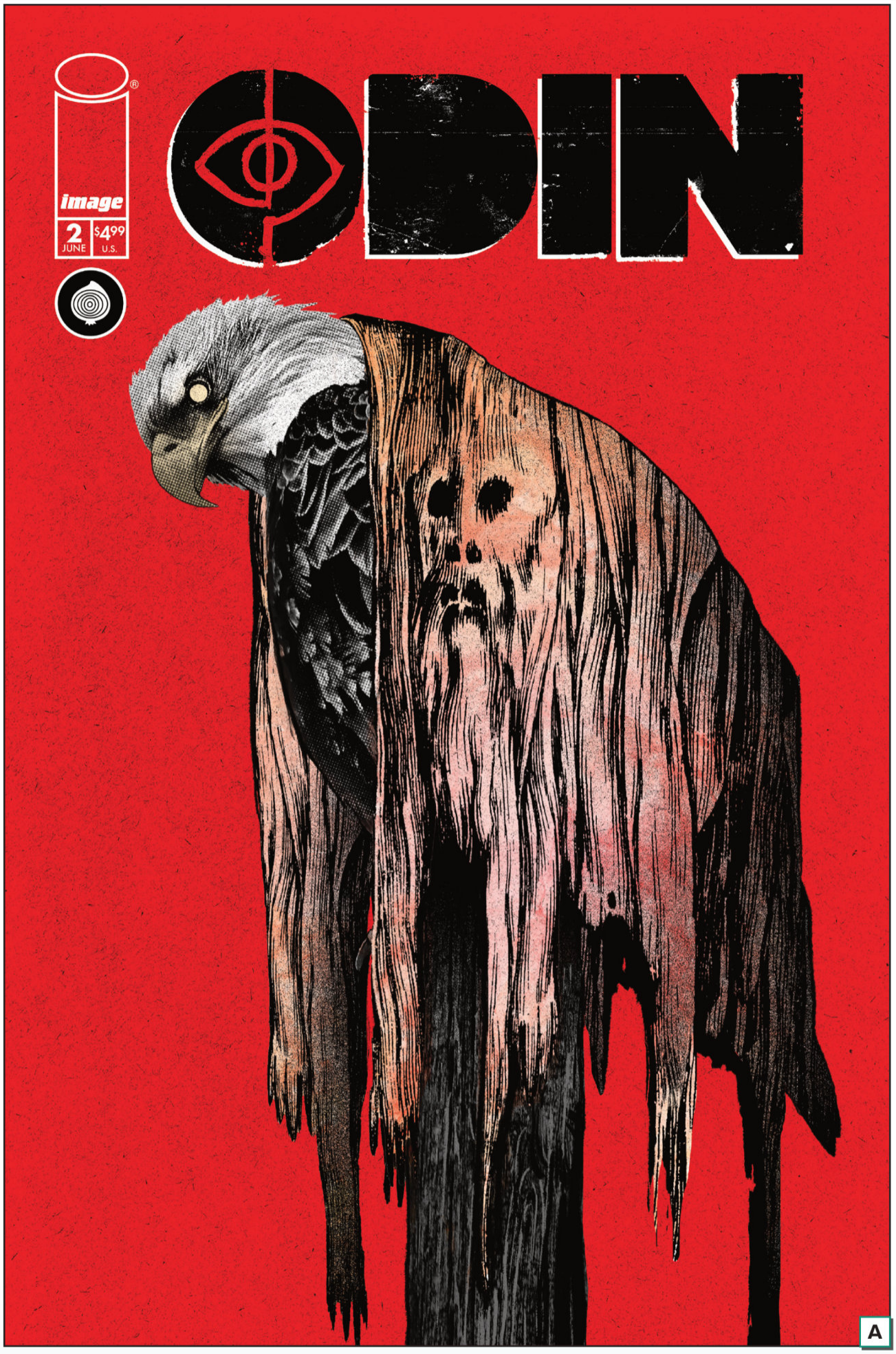

A

2026-06-24
32 PAGES • **FC**
M • **$4.99 US**
HORROR


B


C


D

OF THE EARTH #2 (OF 6)

STORY CHRIS CONDON, ANDREW EHRICH
ART / COVER A CHARLIE ADLARD
COVER B JEFFREY ALAN LOVE

A representative for the oil company, Thomas Morton, arrives at the Winters Ranch to investigate the strange phenomena surrounding Gramma Betty and a missing oil worker.

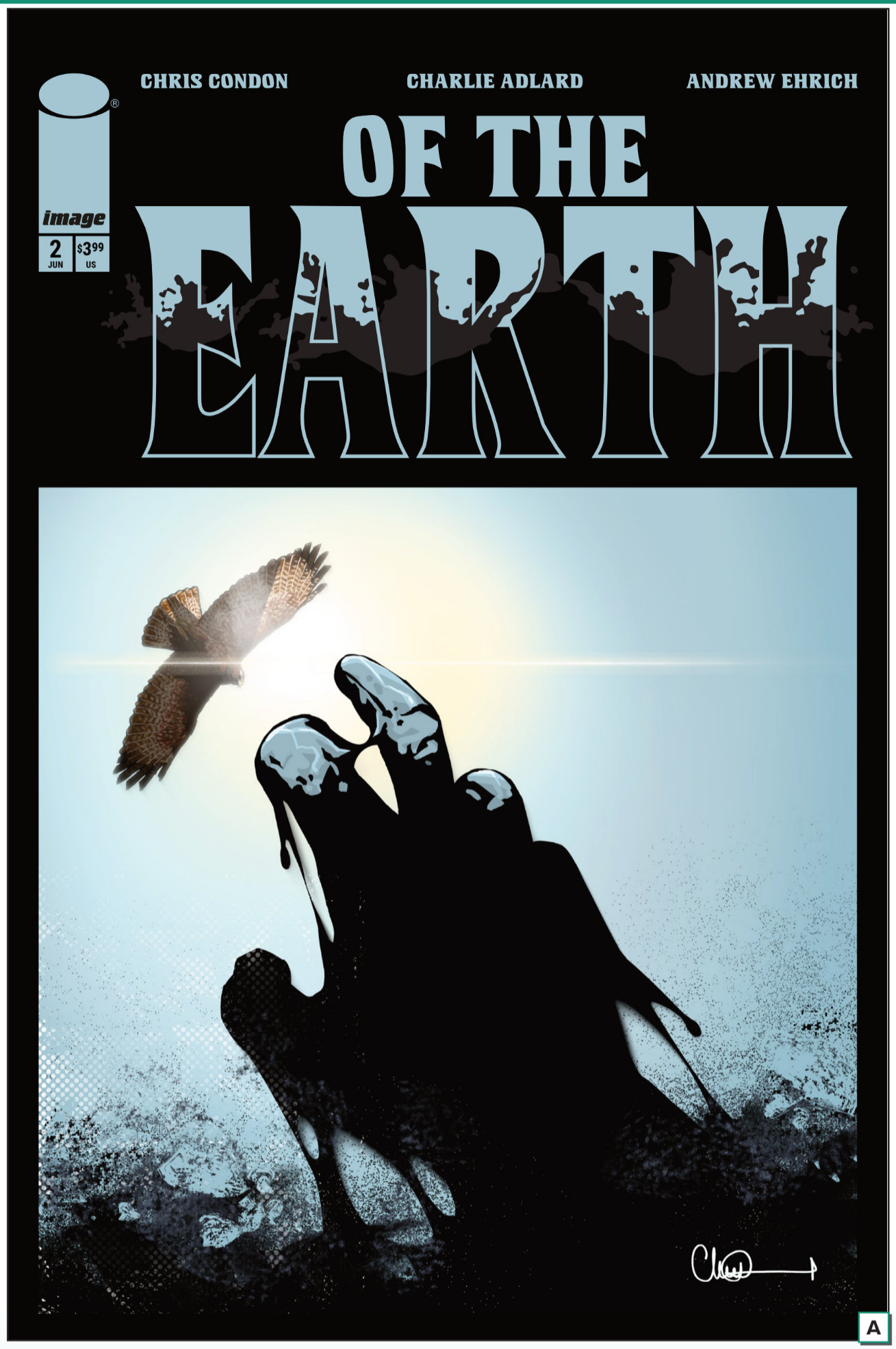

2026-06-17
32 PAGES • FC
M • $3.99 US
HORROR/THRILLER

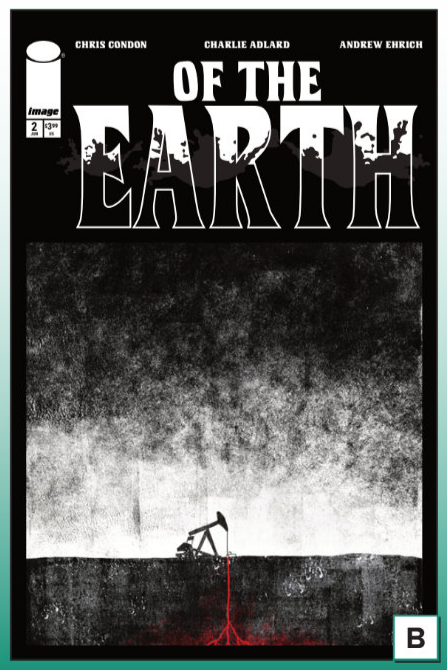

RED ROOTS #3

STORY / ART / COVER A LORENZO DE FELICI
COVER B DECLAN SHALVEY
COVER C ISABELLA MAZZANTI

A giant wave of darkness rises on the horizon, carrying on its crest a maddening realization: this is not just a bad dream.



2026-06-24
24 PAGES • **FC**
T+ • **$3.99** US
ACTION/ADVENTURE, CRIME & MYSTERY

ROYALS #3 (OF 6)

STORY DEREK KIRK KIM
ART / COVERS A & B JACOB PEREZ
COVER C DEREK KIRK KIM (1:10)
COVER D BRYCE COLLINS (1:15)

Paul and Castor must use their telepathic ability to pull off the most daring heist of their lives. It's the only way The Bloody Cocks, Seoul's most fearsome mob, will let them off the hook. But can Paul betray the trust of Father Park to steal from his church?

Eisner Award-winning writer **DEREK KIRK KIM (THE LAST MERMAID, *Same Difference*)** and **rising star artist JACOB PEREZ (*Tales of the Teenage Mutant Ninja Turtles*)** invite you to the shadowy back alleys of Seoul, South Korea, for a thrilling, mind-bending crime caper unlike any other!



A

2026-06-03
40 PAGES • **FC**
M • **$4.99 US**
CRIME & MYSTERY, ACTION/ADVENTURE, ASIAN AMERICAN & PACIFIC



B

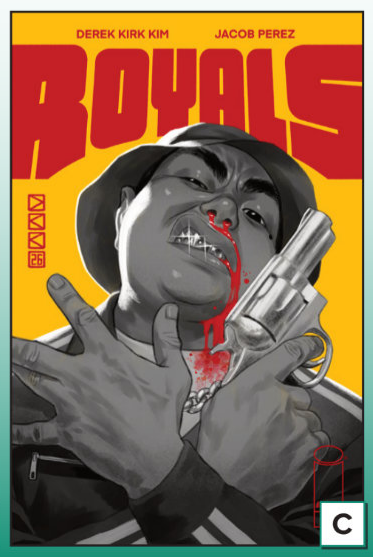

C

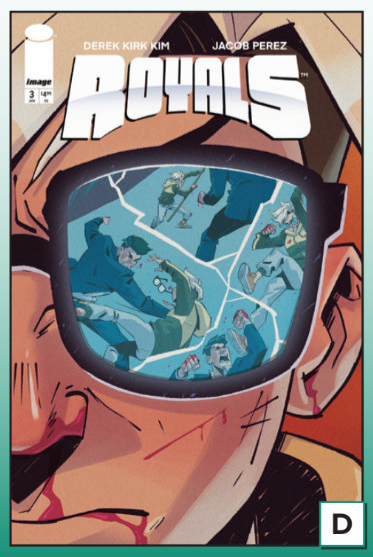

D

THE SCORCHED #51

STORY THOMAS HEALY
ART ALESSANDRO VITTI
COVER A IG GUARA
COVER B IG GUARA (B&W)
COVER C (1:50) JORDAN (NOIR FOIL VIRGIN $4.99)

NEW CREATIVE TEAM

At the behest of Spawn, Jessica Priest and the Scorched team have been a reactive force in the fight between Heaven and Hell for a few years. But now, Jessica realizes that in this war of attrition, they are losing. So, pulling from her military experience as well as her time working and training under the nefarious Jason Wynn, She-Spawn decides to turn the tables and become proactive. She is going to take the fight to them. Having unfettered access to one of the largest Intelligence Networks in the world has allowed Jessica and crew to become a nightmare for those seeking to oppress humanity. These actions, however, have put her and the team directly in the crosshairs of world governments, divine agents, hellish creatures, and a myriad of others seeking control. New allies, shaky alliances, and a new vision for the future start right here. With a new creative team, **THOMAS HEALY *(BLACK RITUAL, SAM & TWITCH: CASE FILES)*** and **ALESSANDRO VITTI *(X-Men, THUNDERBOLTS).***



A

2026-05-27
24 PAGES • **FC**
T+ • **$3.99** US
SUPERHEROES, SUPERVILLAINS, OCCULT & SUPERHATURAL



B

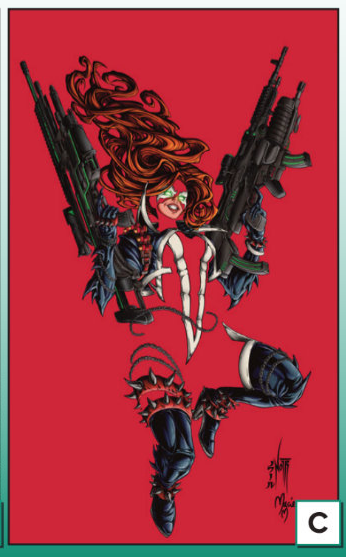
C

THE SEASONS #12

STORY RICK REMENDER
ART / COVER A PAUL AZACETA
COVER B MIKI MONTILLÓ

The four Seasons sisters are finally reunited—only to find themselves trapped in a world ruled by a malignant narcissist driven by a primal hunger for more. To free a population consumed by self-reflecting pools that show them only the world they want, the sisters will have to break lifelong patterns and actually work together. So... fat chance.



2026-06-17
32 PAGES • **FC**
T • **$3.99** US
HORROR, CRIME & MYSTERY, DARK FANTASY



SHE-SPAWN #2

STORY GAIL SIMONE

ART / COVER A IG GUARA
COVER B THOMAS NACHLIK

JESSICA is on the run, charged with protecting a child from a cult that intends to kill him. Their cross-country adventure has just begun as they face off against demonic assassins, angelic soldiers, and backwoods extremists with enough ammunition to level a small country.



2026-06-03
24 PAGES • FC
T+ • $3.99 US
SUPERHEROES



SPAWN #376

STORY MATTHEW ROSENBERG
ART STEPHEN SEGOVIA

COVER A / COVER B (B&W) DON AGUILLO
COVER C SIMONE BIANCHI (FOIL VIRGIN $4.99) (1:50)

NEW CREATIVE TEAM

For several months, the creature known as Spawn has been missing. Last seen fighting an enormous creature off the coast of Oregon, with other unknown beings of power. Now, the man known as Al Simmons is trying to live a quiet life, his past unknown to those around him. But the truth is a hard thing to hide. Especially when a reporter is looking for the story of a lifetime, a young homeless teen is desperate for salvation, and the last two honest cops in New York City, Sam and Twitch, come looking for their friend. Spawn is drawn back out of the shadows to face the world that he left behind.

Spawn #376 features a brand-new creative team with **MATTHEW ROSENBERG** ***(WHAT'S THE FURTHEST PLACE FROM HERE, 4 Kids Walk Into a Bank)*** taking on writing duties and **STEPHEN SEGOVIA** ***(SCORCHED, New Avengers)*** on art. If you have been curious about the Spawn Universe, this is the place to jump on.



A

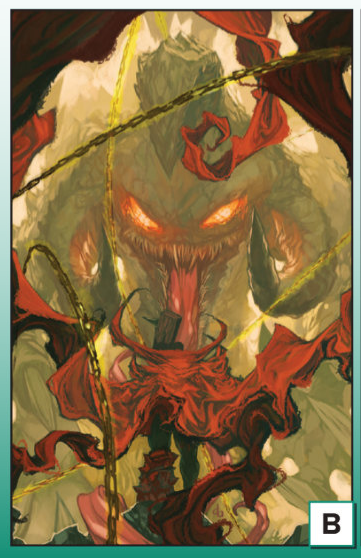
B


C

2026-06-03
24 PAGES • FC
T+ • $3.99 US
ACTION/ADVENTURE, HORROR, SUPERHEROES

SUPER CREEPSHOW #4 (OF 5)

STORY SAM HUMPHRIES, JACKSON LANZING, COLLIN KELLY

ART SEAN IZAAKSE, MATTEO LOLLI, DAVE MCCAIG, ROMULO FAJARDO JR.

COVER A PYE PARR
COVER B SEAN IZAAKSE, ADRIANO LUCAS
COVER C MATTEO LOLLI, ROMULO FAJARDO JR.

REVENGE IS THE SWEETEST GIFT.

SAM HUMPHRIES ***(Green Lantern)*** and **SEAN IZAAKSE** ***(Green Arrow)*** showcase a retired super criminal whose past isn't quite done with him...

PLUS: JACKSON LANZING & COLLIN KELLY ***(Giant-Size X-Men)*** and **MATTEO LOLLI** ***(Deadpool)*** birth a superhero with the ability to grant life. Yeah, that's not gonna end well...



2026-06-17
32 PAGES • FC
M • $3.99 US
HORROR, ANTHOLOGY



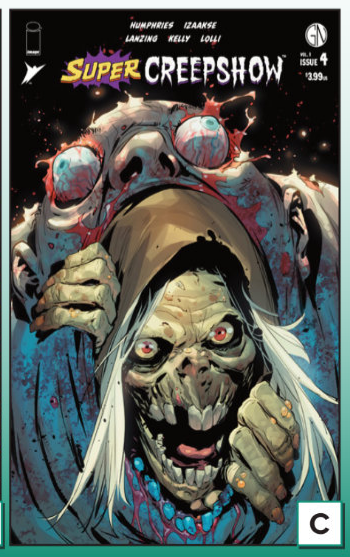

THE THING ON THE DOORSTEP #5

STORY SIMON BIRKS

ART / COVER WILLI ROBERTS

After being admitted to Arkham Sanatorium in a disturbed state, Edward's demeanor abruptly changes, and the doctors decide he is well enough to be discharged. Knowing something terrible is about to happen, Daniel and Clara make desperate plans, but nothing could prepare them for the thing that knocks on their front door that evening.



2026-06-10

32 PAGES • FC

T+ • $3.99 US

SUPERNATURAL, OCCULT, HORROR

TIGRESS ISLAND #4 (OF 5)

STORY PATRICK KINDLON
ART / COVER A EPHK
COVER B EPHK (NSFW $9.99)
COVER C BANGBEZ
COVER D BRANDON GRAHAM

The girls are loose on the island, but there's an army on their tail. They've faced dangers up to now, but the stakes are about to go up in tragic and irreversible ways!



A

2026-06-10
32 PAGES • **FC**
M • **$3.99 US**
ACTION/ADVENTURE, HORROR

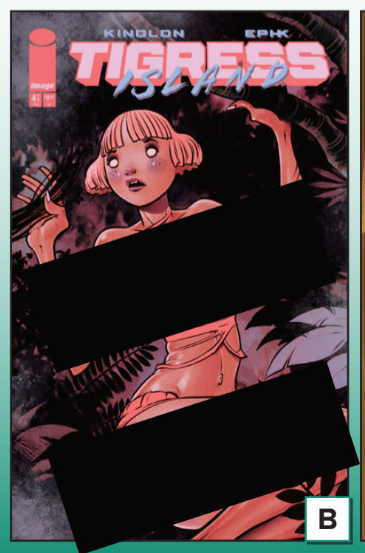

B

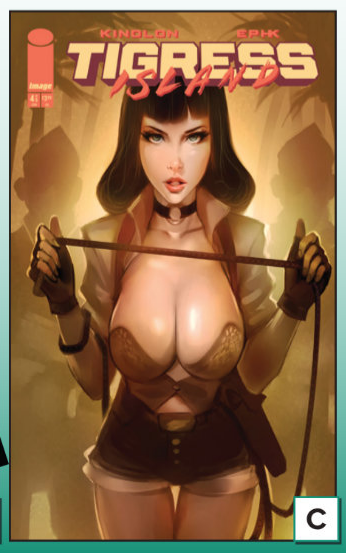

C



D

TRANSFORMERS #33

STORY ROBERT KIRKMAN
ART JASON HOWARD, MIKE SPICER
COVER A DAVID NAKAYAMA
COVER B DANIEL WARREN JOHNSON, MIKE SPICER
COVER C JASON HOWARD, ANNALISA LEONI
COVER D EVAN CAGLE (1:25)
COVER E E.J. SU (1:50)
COVER F TOM REILLY, ADRIANO LUCAS (ENERGON UNIVERSE 3RD ANNIVERSARY VARIANT)
COVER G TOM REILLY (ENERGON UNIVERSE 3RD ANNIVERSARY B&W VARIANT)

OPTIMUS' NEW AUTOBOT TEAM REVEALED!

A new team of Autobots remains on Earth under Optimus' leadership.

But can they come together after the battle between Optimus and Elita?



2026-06-10
32 PAGES • FC
T • $3.99 US
MEDIA TIE-IN, ACTION/ADVENTURE





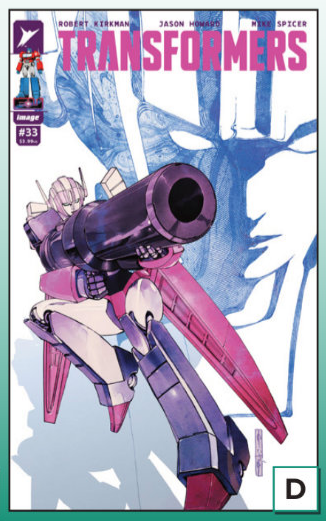







UNIVERSAL MONSTERS: CREATURE FROM THE BLACK LAGOON LIVES! BLACK & WHITE SPECIAL #2 (OF 2)

STORY RAM V, DAN WATTERS
ART / COVER A MATTHEW ROBERTS
COVER B ABIGAIL LARSON

THE SERIES CONCLUDES IN ICONIC BLACK & WHITE!

Kate Marsden has miraculously survived—but just who, or what, is the creature that she saw?

As Doctor Thompson and Kate work to discover the truth, they come face to face with an elusive serial killer...who's also the man that Kate has dedicated her life to destroying.

2026-06-24
56 PAGES • B&W
T+ • $6.99 US
HORROR, MEDIA TIE-IN



A



B

VOID RIVALS #31

STORY ROBERT KIRKMAN

ART CONOR HUGHES, PATRICIO DELPECHE

COVER A LORENZO DE FELICI
COVER B CONOR HUGHES
COVER C ITO
COVER D MIRKA ANDOLFO (1:25)
COVER E CHOKOO, ADRIANO LUCAS (1:50)
COVER F ANDREA MILANA, ANDRES JUAREZ (DIE-CUT FOIL MASK COVER)
COVER G BLANK SKETCH ($4.99)
COVER H TOM REILLY, ADRIANO LUCAS (ENERGON UNIVERSE 3RD ANNIVERSARY VARIANT)
COVER I TOM REILLY (ENERGON UNIVERSE 3RD ANNIVERSARY B&W VARIANT)

The Skuxxoid Liberators have formed for one purpose—the downfall of Skuxxoid Alpha, freeing Skuxxoid kind from his tyrannical rule!

It's Skuxxoid vs. Skuxxoid for all the marbles.



2026-06-24
32 PAGES • **FC**
T • **$3.99** US
MEDIA TIE-IN, ADAPTATION, HORROR

VOID RIVALS #31 : COVERS B - I











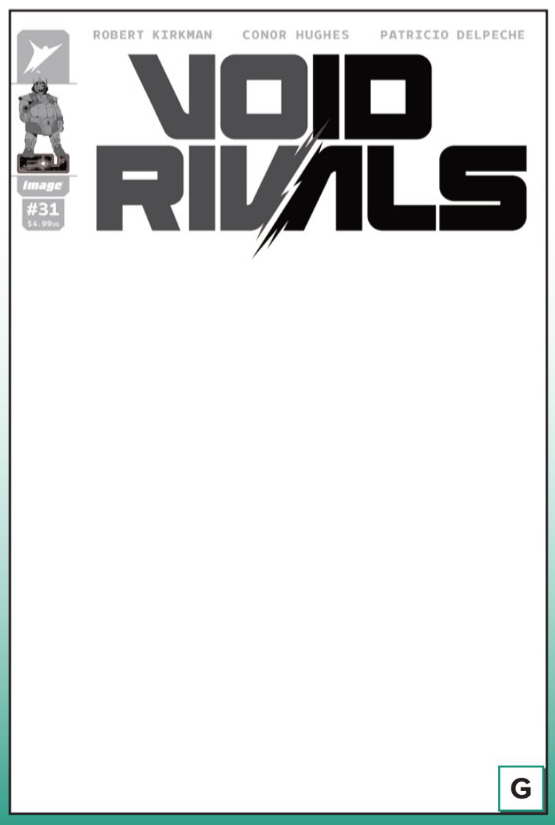





THE WALKING DEAD DELUXE #138

STORY ROBERT KIRKMAN
ART CHARLIE ADLARD, STEFANO GAUDIANO, DAVE MCCAIG
COVER A DAVID FINCH, DAVE MCCAIG
COVER B CHARLIE ADLARD, DAVE MCCAIG
COVER C CLIFF RATHBURN (CONNECTING)

FACE TO FACE.

This deluxe presentation in STUNNING FC also features another installment of Cutting Room Floor and creator commentary.

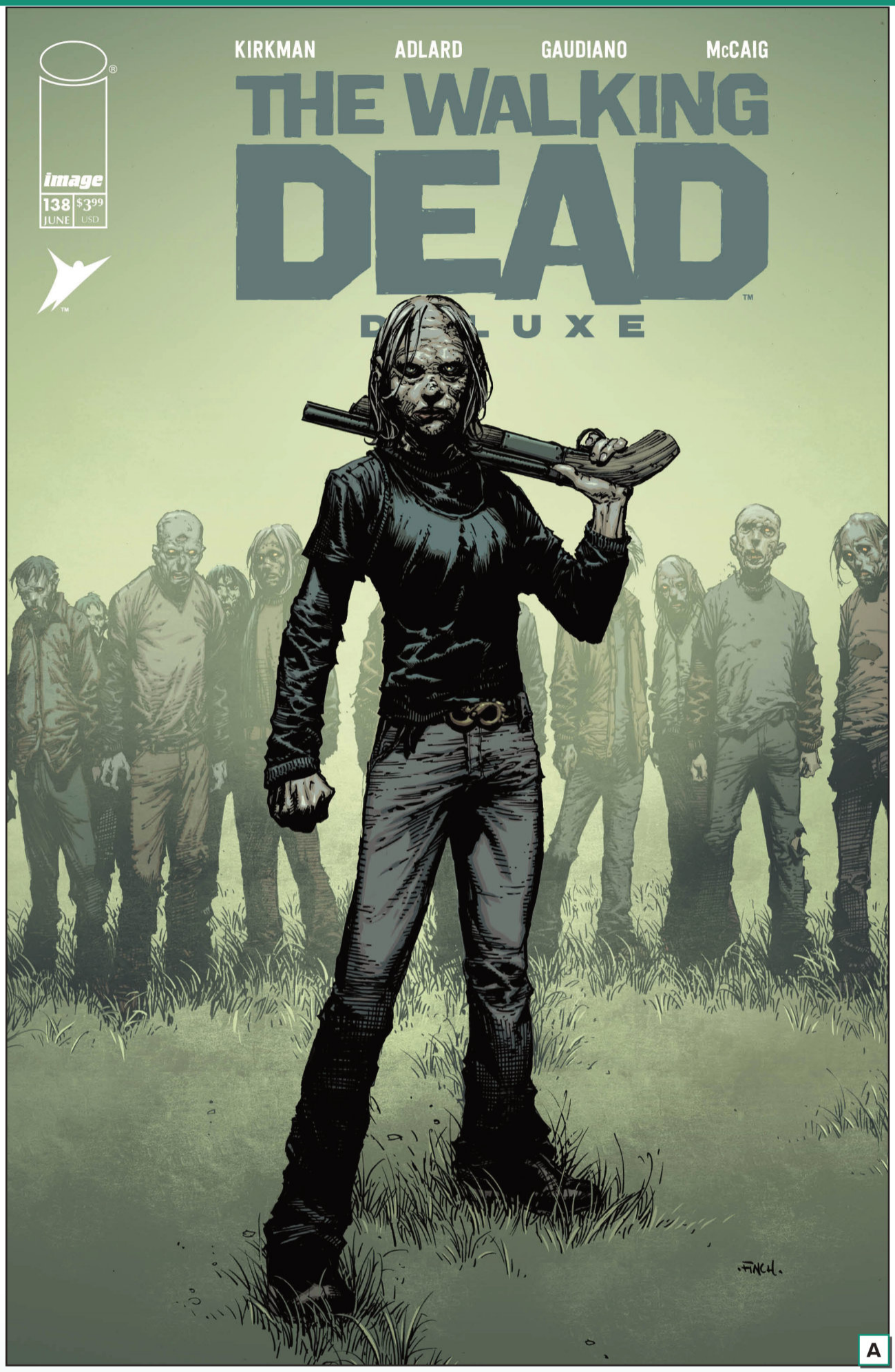

A

2026-06-03
32 PAGES • **FC**
M • **$3.99** US
HORROR, ACTION/ADVENTURE



B

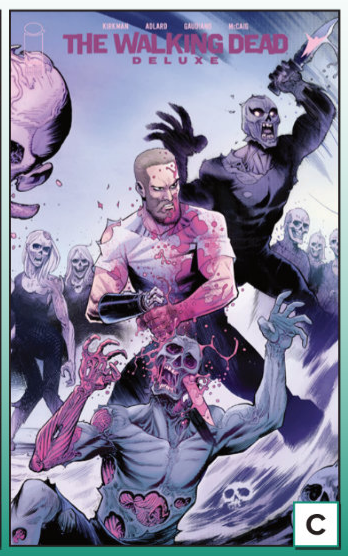

C

THE WALKING DEAD DELUXE #139

STORY ROBERT KIRKMAN
ART CHARLIE ADLARD, STEFANO GAUDIANO, DAVE MCCAIG
COVER A DAVID FINCH, DAVE MCCAIG
COVER B CHARLIE ADLARD, DAVE MCCAIG
COVER C LIANA KANGAS (CONNECTING)

FROM THE EDGE OF THE WORLD.

A new story arc begins as our world gets even bigger.

This deluxe presentation in **STUNNING FULL COLOR** also features another installment of Cutting Room Floor and creator commentary.

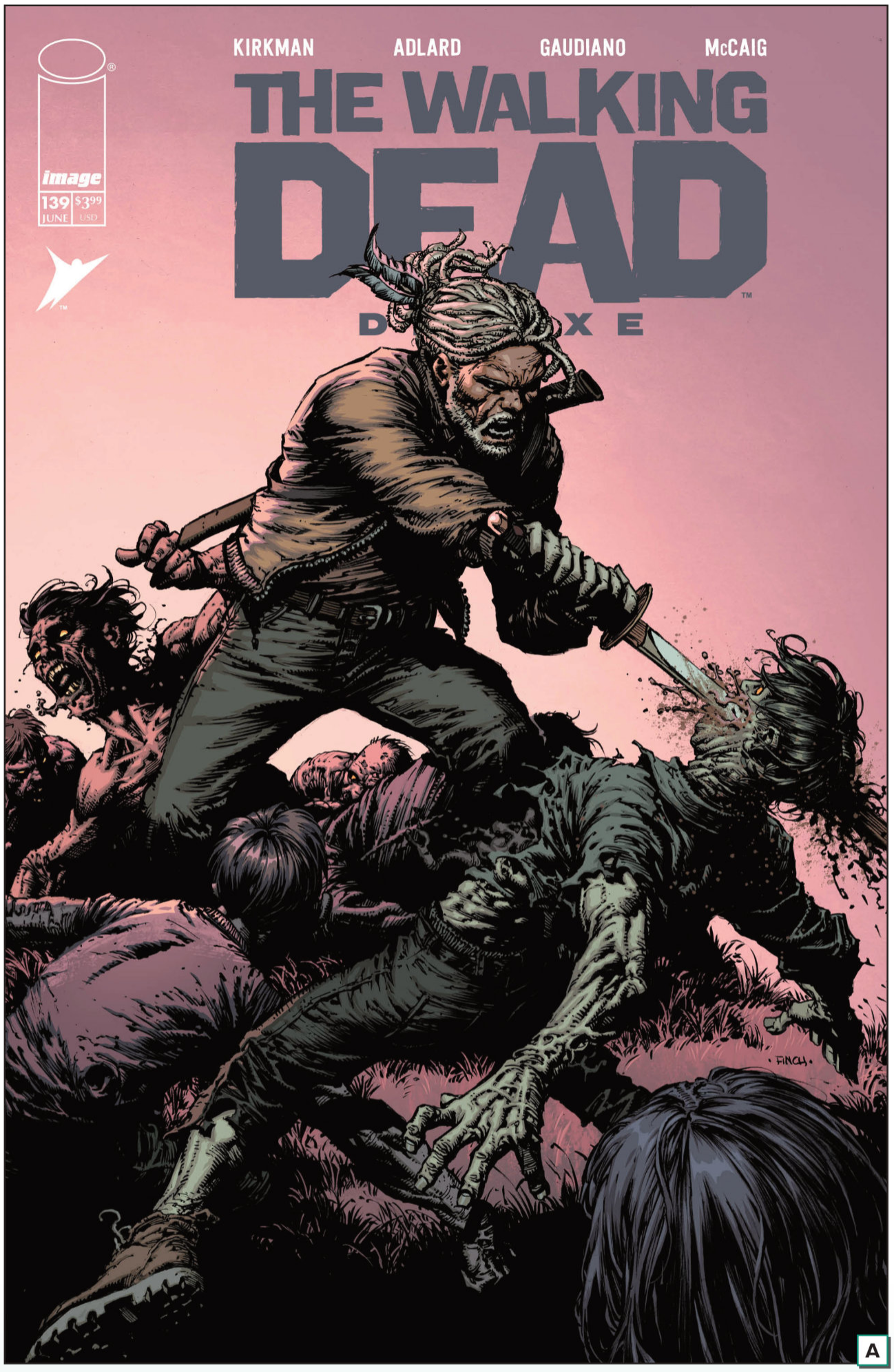

A

2026-06-17
32 PAGES • **FC**
M • **$3.99 US**
HORROR, ACTION/ADVENTURE

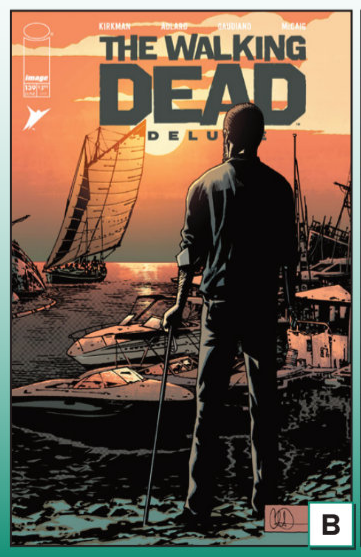

B



C

WHITE SKY #4

STORY WILLIAM HARMS
ART JP MAVINGA, LEE LOUGHRIDGE
COVER A JP MAVINGA
COVER B ELIZA IVANOVA

Five years ago, the sky turned white, and the world ended.

Violet and Walter reach San Francisco, believing it will provide them with supplies and safety. What they find instead is a lifeless city and a man named Errol who will do anything to recapture Walter.

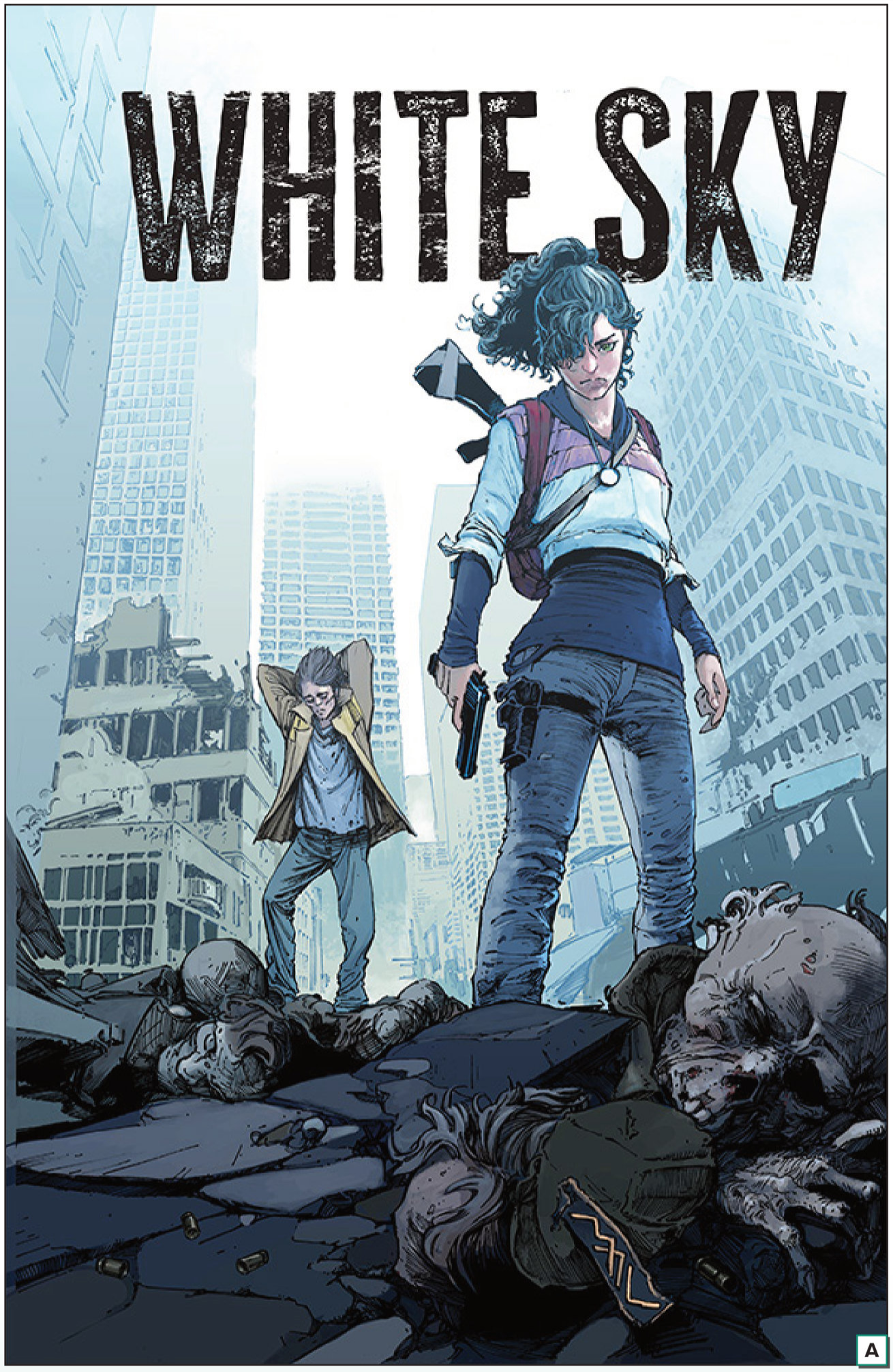

2026-06-10
32 PAGES • FC
M • $3.99 US
HORROR

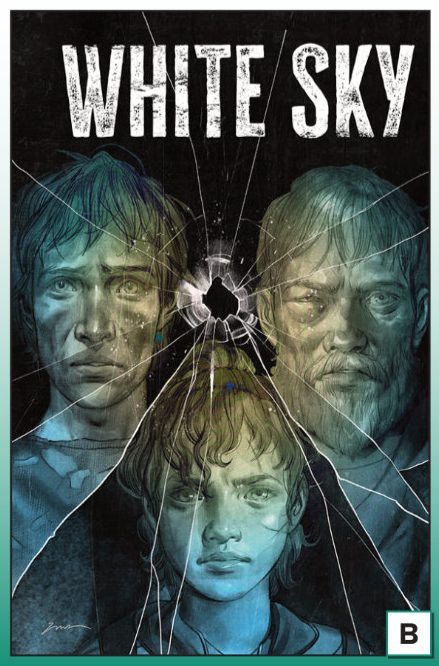

WITCHBLADE #22

STORY MARGUERITE BENNETT
ART / COVER A GIUSEPPE CAFARO, ARIF PRIANTO
COVER B VALERIO GIANGIORDANO, GIBRAN FERDIAN
COVER C VALERIO GIANGIORDANO, GIBRAN FERDIAN (1:25)
COVER D VALERIO GIANGIORDANO (1:50)

Detective Jake McCarthy tracked a shadowy corporate conspiracy across the country...only to wind up partnered with that conspiracy's latest target. But is their cyborg assassin, Aphrodite, only targeting Sara in response? Or are there technological nightmares targeting the Witchblade, as well as magical ones?

PLUS: Collect the pair of **VALERIO GIANGIORDANO** variants for **WITCHBLADE** and **THE DARKNESS!**



2026-06-10
32 PAGES • FC
T+ • $3.99 US
SUPERHERO, SUPERNATURAL, CRIME



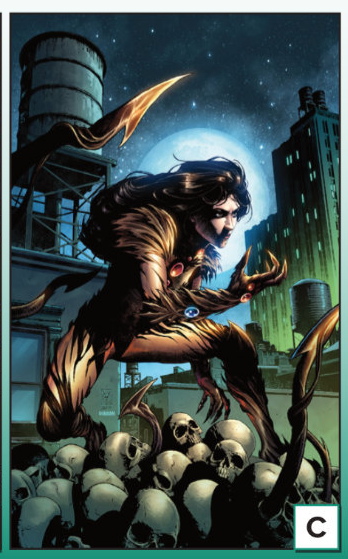



WORLDTR33 #21

STORY JAMES TYNION IV
ART FERNANDO BLANCO, JORDIE BELLAIRE
COVER A FERNANDO BLANCO
COVER B RYAN QUACKENBUSH (1:10)
COVER C ISAAC GOODHART (1:25)

Despite everything Amanda has been through, she can't forget that, hidden somewhere deep inside the relentless assassin known as PH34R is a shy little girl named Sammi. So with PH34R nowhere to be found, Amanda goes back where it all began. Amanda goes to the Winter house.



A

2026-06-17
32 PAGES • FC
M • $3.99 US
HORROR, SCIENCE FICTION



B

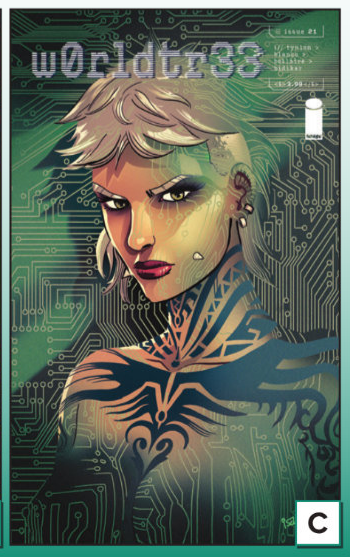

C

BLOOD SQUAD SEVEN: WARTIME RATINGS, VOL. 3 TP

STORY JOE CASEY
ART PAUL FRY
COVER SONIA HARRIS, PAUL FRY

Question: what happens when superheroes get caught up in U.S. foreign policy? Answer: nothing you could ever expect or possibly predict. Finally, a superhero book that actually goes there. You'll never look at superheroes the same way again.

Collects BLOOD SQUAD SEVEN issues #9-12 and BLOOD SQUAD SEVEN YEARBOOK #1.



2026-06-24
120 PAGES • FC
T+ • $14.99 US
SUPERHEROES

OFFERED AGAIN
BLOOD SQUAD SEVEN, VOL. 1-2 TP

CASANOVA COMPENDIUM BOOK 1 TP

STORY MATT FRACTION
ART FÁBIO MOON, GABRIEL BÁ
COVER GABRIEL BÁ, FÁBIO MOON

Casanova Quinn gets ripped out of spacetime, betrays everyone he ever loved, and destroys whole worlds in his wake. But it's okay. Everything's going to be okay. The first four CASANOVA stories are now collected in one massive, brain-melting, idiom-incinerating volume. CASANOVA: We were destroying multiverses before destroying multiverses was cool.

Collects CASANOVA: LUXURIA #1-4, CASANOVA: GULA #1-4, and CASANOVA: AVARITIA #1-4

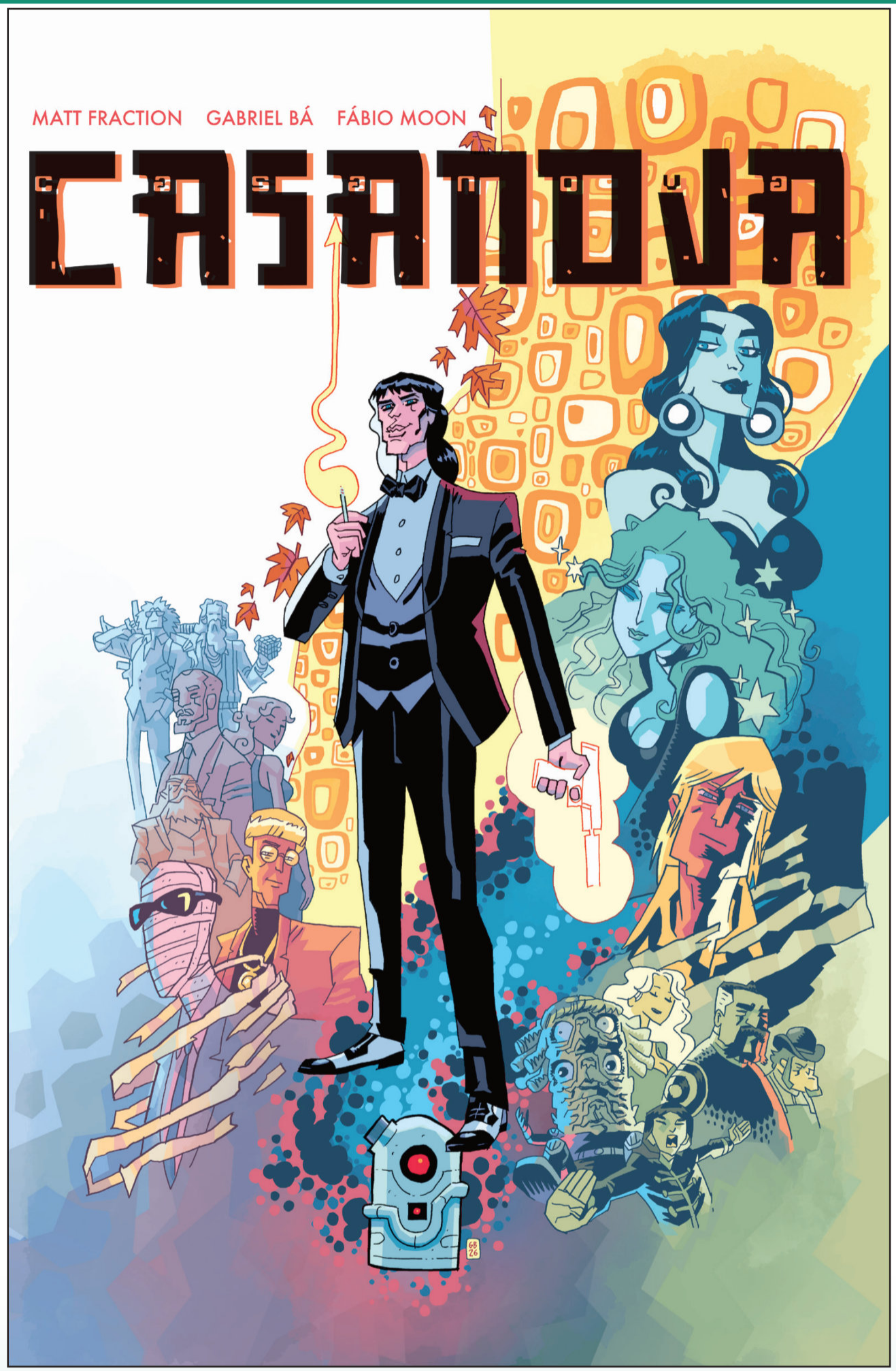

2026-06-24
512 PAGES • FC
M • $39.99 US
SPIES & ESPIONAGE, CRIME & MYSTERY, ACTION/ADVENTURE

OFFERED AGAIN
SATELLITE SAM COMPENDIUM TP
SEX CRIMINALS: THE COMPLETE EDITION TP

COMPLETE CYBER FORCE, VOL. 2 TP / HC

STORY MARC SILVESTRI, BRIAN HABERLIN, BRIAN HOLGUIN, ERIC SILVESTRI, KURT BUSIEK, BRANDON PETERSON, BRANDON SELZER, STEVE GERBER

ART MARC SILVESTRI, MICHAEL TURNER, DAVID FINCH, RANDY QUEEN, BILLY TAN, ANTHONY WINN, KEVIN LAU, ANTHONY CHUN

COVER DAVID FINCH

ADVANCE SOLICIT

THE CLASSIC SERIES CONTINUES!

Top Cow proudly presents this second volume collecting the original stories, with art by **MARC SILVESTRI, MICHAEL TURNER, DAVID FINCH**, and more!

Back in print for the first time since 1995, the story centers on a group of cybernetically-enhanced heroes who have rebelled against the military-industrial complex that created them. Stryker, Ripclaw, Velocity, Ballistic, and Heatwave in all their '90s glory!

Collects CYBERFORCE, VOL. 2 #14-25, CYBERFORCE ORIGINS #3: IMPACT, CYBERFORCE ANNUAL #2, VELOCITY VOL. 1 #1-3, BALLISTIC #1-3, CYBERFORCE/STRYKE FORCE: OPPOSING FORCES #1-2, MISERY (ONE-SHOT).



2026-09-16

648 PAGES • FC

M • $29.99 US • HARDCOVER $49.99 US

SUPERHEROES

OFFERED AGAIN

THE COMPLETE CYBERFORCE, VOL. 1 TP

THE COMPLETE CYBERFORCE, VOL. 1 HC

DC SILVER AGE COVERS AND STORIES ARTIST'S EDITION HC

STORY JOHN BROOME, GARDNER FOX, SHELDON MAYER

ART GIL KANE, CARMINE INFANTINO, CURT SWAN, SHELDON MAYER

COVER A / COVER B (DIRECT MARKET EXCLUSIVE) CARMINE INFANTINO

ADVANCE SOLICIT

A COLLECTION OF DC SILVER AGE ART UNLIKE ANY OTHER!

A one-of-a-kind look at artwork from DC Comics' Silver Age that redefined ***The Flash, Green Lantern, The Atom***, and more in this gorgeous, oversized Artist's Edition!

Dive into some of DC Comics' finest stories and covers from the Silver Age in this massive Artist's Edition, featuring all the interior pages from beloved comics like the 1960s ***Green Lantern #1***, complete stories from **CARMINE INFANTINO's** run on ***The Flash*** and **SHELDON MAYER's** run of ***Sugar and Spike***, and even more Silver Age treasures.

With a unique look into an era that changed comics forever, DC Silver Age Covers and Stories Artist's Edition also features over 75 classic covers from a Who's-Who of iconic artists like **JOE KUBERT, CARMINE INFANTINO, GIL KANE**, and more.

Although appearing to be in black and white, all the art is scanned in color, enabling the reader to see the work as close to the original as possible—ink gradients, blue pencil, and all the unique nuances that make original art so special—are all clearly visible and printed at the same size as drawn.

The Artist's Edition featuring comics and covers from DC Comics' Silver Age is an art book disguised as a comic collection. The only better way to see these pages is by looking over the artist's shoulder at their drawing board!



A

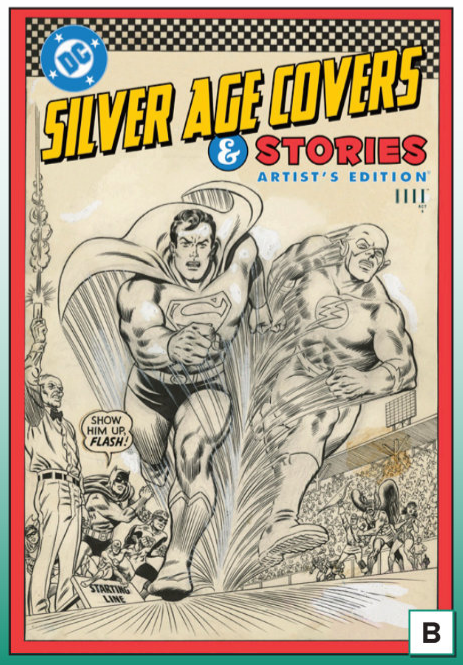

B

2026-11-04

192 PAGES • FC • TRIM SIZE: 15 X 22

T • $195 US

SUPERHEROES, POP CULTURE, TECHNIQUES/CARTOONING

OFFERED AGAIN

JIM APARO'S DC CLASSICS ARTIST'S EDITION HC

DARWYN COOKE'S THE COMPLETE SPIRIT CONNOISSEUR EDITION

WALLY WOOD'S EC STORIES EXPANDED EDITION ARTIST'S EDITION

THE DEPARTMENT OF TRUTH, VOL. 7 TP

STORY JAMES TYNION IV, SCOTT SNYDER

ART MARTIN SIMMONDS, BEN TEMPLESMITH, JOSHUA HIXSON & JORDIE BELLAIRE

COVER MARTIN SIMMONDS

A new day has dawned at the Department of Truth.

Lee Harvey Oswald and his ruthless new recruits are ready to do whatever it takes to make the agency great again. Now, Cole Turner is on the run—and he may have nowhere left to turn except for Black Hat, the counter-agency that's been trying to recruit him since the very beginning...

ALSO IN THIS VOLUME: critically acclaimed artist **Ben Templesmith *(30 Days of Night)*** joins the series to reveal the shockingly primeval origin of gun-toting, Bible-quoting new agent Charity Sinclair. And legendary creators **Scott Snyder *(Absolute Batman)*** and **Joshua Hixson *(The Deviant)*** explore who--or what--was Elvis Presley?

Collects issues #0 & #34-38, including "Suspicious Minds"

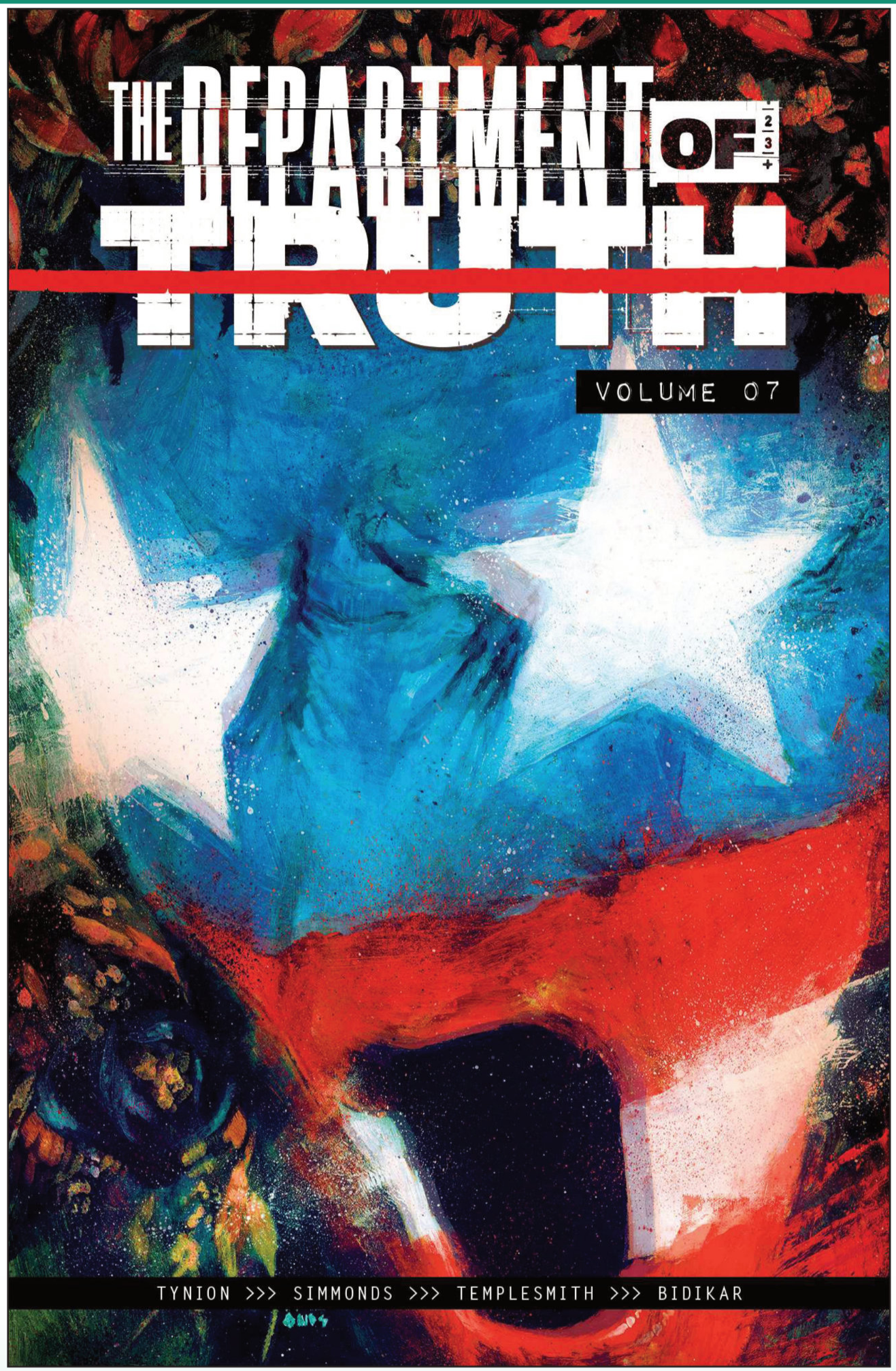

2026-06-24

176 PAGES • FC

M • $16.99 US

HORROR, CRIME & MYSTERY

OFFERED AGAIN

THE DEPARTMENT OF TRUTH, VOL. 1-6 TP

GEIGER, VOL. 5 TP

STORY GEOFF JOHNS

ART GARY FRANK, EDUARDO PANSICA, NORM RAPMUND, BRAD ANDERSON, ROBERT NUGENT

COVER GARY FRANK, BRAD ANDERSON

Ashley Arden explodes into the world of GEIGER!

THE GLOWING WOMAN has all of Geiger's powers but says she can help the Nuclear Nomad begin to control the raw radioactive power inside him. But ASHLEY's motivations aren't as altruistic as she claims, and the truth will drive her and Geiger into a fight that changes Geiger's perspective forever. Things don't get any easier for Geiger as he then finds himself in a prison literally run by the inmates. And just as Geiger emerges from captivity, The Northerner appears. The time-traveling soldier erupts from the past where he'd just met Redcoat and now searches for answers as to why the world is a wasteland and what caused The Unknown War. Can Geiger help The Northerner get the answers?

Collects GEIGER (2024) #16-23.

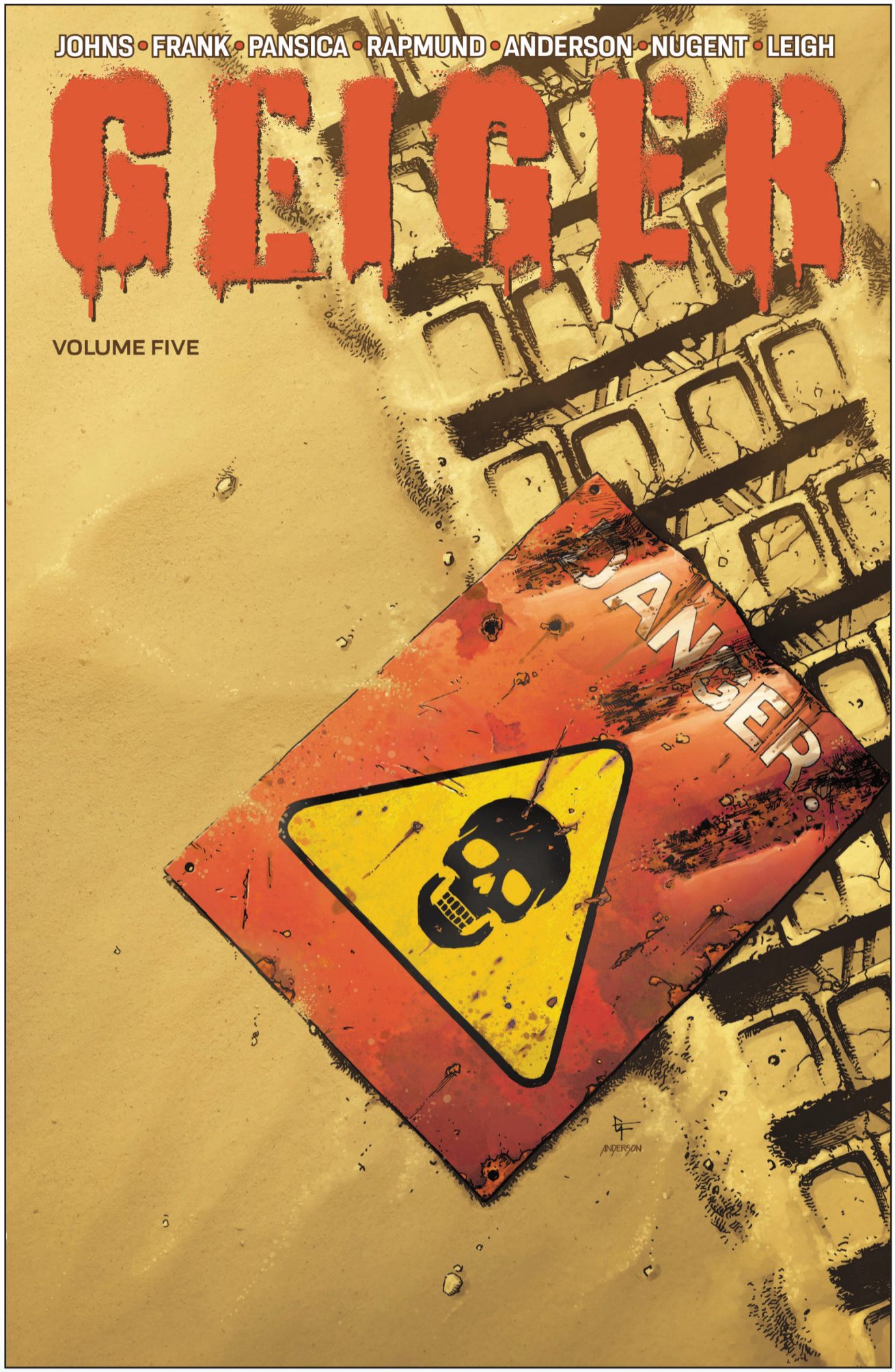

2026-06-17

192 PAGES • FC

T+ • $17.99 US

SUPERHEROES, ACTION/ADVENTURE

OFFERED AGAIN

GEIGER, VOL. 1-4 TP

GEIGER DELUXE EDITION, VOL. 1 HC

HOWARD CHAYKIN'S AMERICAN FLAGG OMNIBUS HC

STORY / ART / COVER A / COVER B (DIRECT MARKET EXCLUSIVE) HOWARD CHAYKIN

ADVANCE SOLICIT

From its 1983 debut, **AMERICAN FLAGG!** was a breakout success, emerging from a new generation of small publishers, imprints now lost to history. Award-winning, narratively and graphically audacious, and ridiculously influential, its impact on comic book storytelling is still being felt today, in a story comically—and sometimes frighteningly—prescient about the world in which we live.

It got some things wrong, but man, it got a lot more right.

A lot.

This fully remastered 1,064-page collection includes **HOWARD CHAYKIN's** run on the series' first 30 issues—more than half of which have never before been collected—plus the **AMERICAN FLAGG! SPECIAL**, all the **FLAGG!** shorts from the years since, and a host of extras, in addition to an all-new 26-page story created for this volume.

Collects AMERICAN FLAGG! Vol. 1 #1-30 and the AMERICAN FLAGG! SPECIAL.



2026-09-30

1,056 PAGES • FC • TRIM SIZE (7.25 X 10.875)

M • $125 US

SUPERHEROES, ACTION/ADVENTURE

OFFERED AGAIN

BLACK KISS OMNIBUS HC

TIME2 OMNIBUS HC

LADY MECHANIKA: SANGRE, VOL. 6 TP

STORY M.M. CHEN, JOE BENITEZ
ART BRIAN CHING, JOE BENITEZ
COVER BRIAN CHING

BACK IN PRINT FOR THE FIRST TIME FROM IMAGE COMICS!

Lady Mechanika journeys to Spain to protect a local Barón's son from an alleged demonic entity, but were the young man's injuries actually caused by supernatural forces, or by illicit experiments conducted by his own father? What sinister secret is the Barón trying to hide, and could it somehow be entangled with Lady Mechanika's past? A dark tale that explores the devastating power of love...and hate.

Collects LADY MECHANIKA: SANGRE #1-5.

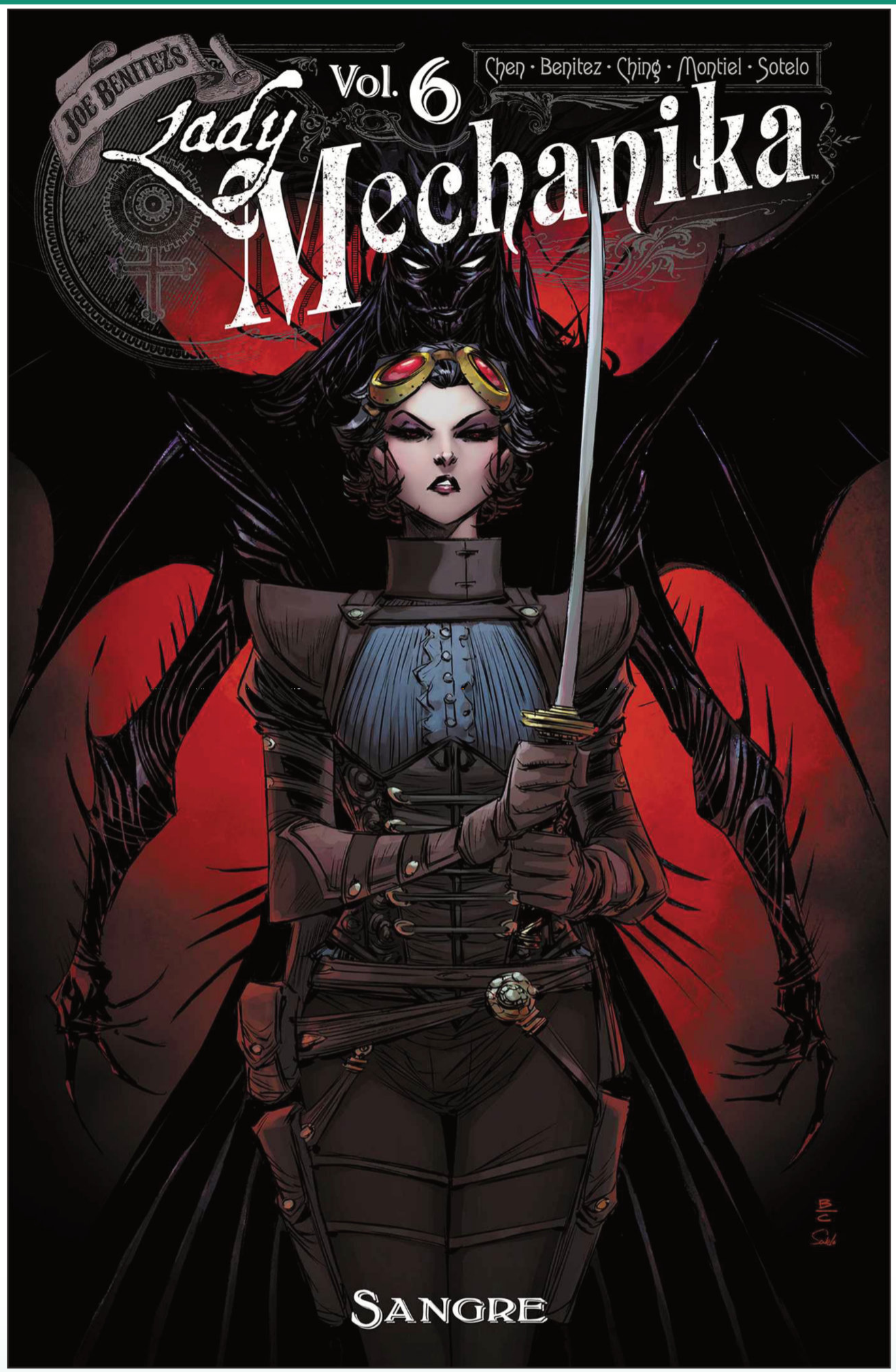

2026-06-24
144 PAGES • **FC**
T+ • **$17.99 US**
STEAMPUNK, ACTION/ADVENTURE
OFFERED AGAIN
LADY MECHANIKA, VOL. 1-5 TP

THE LUCKY DEVILS HC

STORY CHARLES SOULE
ART / COVER RYAN BROWNE

ADVANCE SOLICIT

A dark, hilarious satire about the struggle to do good in a world that makes it so easy to be bad, **THE LUCKY DEVILS** is an examination of everything that makes humanity both grand and terrible from two of comics' most unique storytellers.

THE LUCKY DEVILS is a tale of two ordinary, good-hearted, 20-something Chicagoans who begin working with the devils on their shoulders in an attempt to fix their broken lives. It works beyond their wildest dreams, and in time they become two of the most powerful people on earth. While they fully intend to use that influence to make the world a better place, we all know what they say about the road to Hell...

For fans of their previous bestselling collaborations like **CURSE WORDS** and **EIGHT BILLION GENIES**, stories like ***Lucifer*** or ***The Good Place***, or tales where ordinary people's lives intersect with the supernatural—this new series is sure to delight readers looking for a fantastical new read.

Collects THE LUCKY DEVILS #1-9.

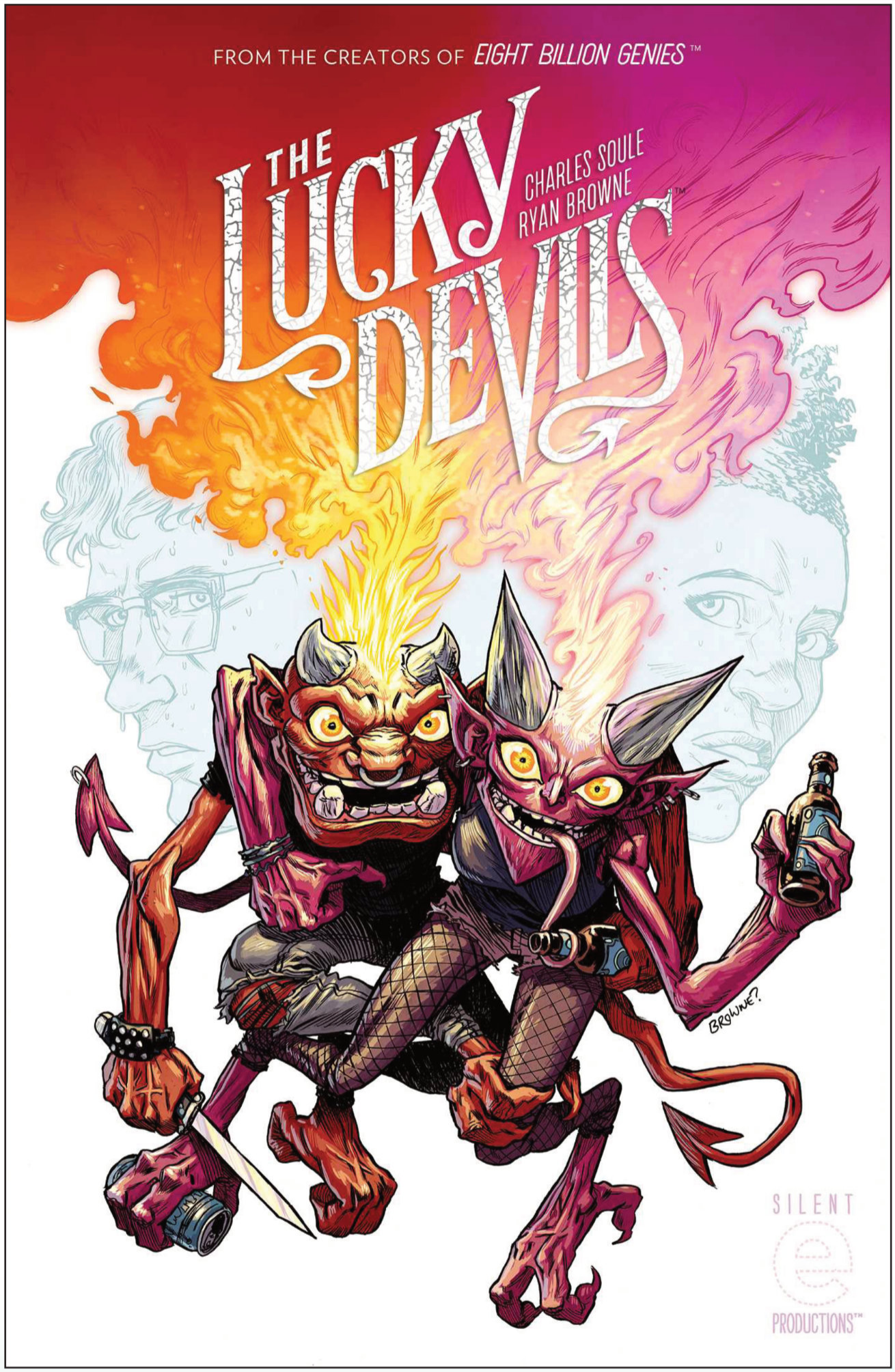

2026-09-16
246 PAGES • FC • TRIM SIZE (7.25 X 10.875)
M • $39.99 US
SUPERNATURAL, SATIRE

OFFERED AGAIN
CURSE WORDS: THE HOLE DAMNED THING COMPENDIUM TP
EIGHT BILLION GENIES TP

MIRKA ANDOLFO'S SWEET PAPRIKA: OPEN FOR BUSINESS TP

STORY STEVE ORLANDO
ART / COVER EMILIO PILLIU

Love, ambition, and total workplace chaos collide when a rookie editor juggles a devilish boss, his confusing boyfriend, and one impossible author in this spicy romance comic!

At Infernum Press, Aubrey Jean tries to balance it all: winning the approval of his idol Miss Paprika, figuring out what his "boyfriend" Persica really means to him, and surviving the impossible demands of Durian—an infamously eccentric author no one else dares to handle. Between complicated romance and chaotic work life, Aubrey is about to learn just how messy chasing your dreams (and your heart) can get.

Sexy, emotional, and irresistibly stylish, this brand-new spin-off of the Harvey Award-winning series brings back the wicked charm of **MIRKA ANDOLFO's SWEET PAPRIKA** with a fresh, heartfelt queer perspective, starring the characters who debuted on the Eisner Award-nominated book **SWEET PAPRIKA: BLACK, WHITE & PINK #1** but can be easily read by newcomers alike!

A queer love drama spin-off of the bestselling **SWEET PAPRIKA** book, from acclaimed writer **STEVE ORLANDO** ***(Scarlet Witch, Marauders, COMMANDERS IN CRISIS)*** and rising Italian star **EMILIO PILLIU** ***(X-Men: The Wedding Special, DC Pride 2025).***

Collects SWEET PAPRIKA: OPEN FOR BUSINESS #1-5.



2026-06-03
128 PAGES • FC
M • $16.99 US
ROMANCE, EROTICA, HUMOR
OFFERED AGAIN
SWEET PAPRIKA, VOL. 1 TP

PRIDE OF BAGHDAD: THE 20th ANNIVERSARY EDITION HC



NOT FINAL COVER

STORY BRIAN K. VAUGHAN

ART / COVER A / COVER B (DIRECT MARKET EXCLUSIVE) NIKO HENRICHON

ADVANCE SOLICIT

***IGN* BEST ORIGINAL GRAPHIC NOVEL AWARD WINNER**

Inspired by true events, **PRIDE OF BAGHDAD** is a provocative, visually spectacular graphic novel that follows four lions who escaped from the Baghdad Zoo during the American invasion of Iraq.

Celebrating 20 years since it was first published, this special anniversary edition features a new cover and never-before-seen extras from **SAGA** writer **BRIAN K. VAUGHAN** and **SPECTATORS** artist **NIKO HENRICHON.**

Select praise for PRIDE OF BAGHDAD:

“Seems destined to cement the reputation of Brian K. Vaughan as one of the best writers to grace the medium in many years.” ***—Variety***

“Lushly illustrated by Niko Henrichon.” ***—The New York Times***

“A brightly colored tragedy, Pride of Baghdad is as unblinking as the perils faced every day in the real Iraq.” ***—USA Today***

“You can put it right next to Watchmen. It’s that good.” ***—IGN***

2026-09-23

168 PAGES • FC • TRIM SIZE (7.25 X 10.875)

T+ • $24.99 US

ACTION/ADVENTURE

OFFERED AGAIN

PAPER GIRLS BACKPACK EDITION, VOL. 1-2 TP

THE PRIVATE EYE TP

SAGA, VOL. 1-12 TP

SPECTATORS OGN

ROGUE SUN, VOL. 6 TP

STORY RYAN PARROTT, NICK COTTON
ART ABEL, BRUNO FRENDA
COVER ABEL

ENTER: SPAWN!

A thrilling tale from the past as Caleb Hawthorne, the Knight Sun, comes to blows with Sir John of York, the Medieval Spawn! Then, it's time for a college trip! As graduation slowly approaches, it's time for Dylan to start thinking about the future—but a terrifying threat from the past has returned, and he's got Rogue Sun square in his sights.

Collects ROGUE SUN #30-35.



2026-06-24
160 PAGES • FC
T+ • $17.99 US
SUPERHEROES, ACTION/ADVENTURE
OFFERED AGAIN
ROGUE SUN, VOL. 1-6 TP

THE SACRIFICERS, VOL. 4 TP

STORY RICK REMENDER
ART MAX FIUMARA, ANDRÉ LIMA ARAÚJO
COVER MAX FIUMARA, ANDRÉ LIMA ARAÚJO

The fall of gods doesn't free a world—it breaks it.

The war of the gods reaches its catastrophic peak as Pigeon's rebellion ignites and the oppressed rise to strike down the divine tyrants who've fed on their lifeblood for generations.

From the ashes of Harlos, only a single scorched hope remains. In the aftermath, Soluna is left to reckon with the brutal cost of her choices. Old wounds split open, fragile alliances collapse, and survival in the new world proves more dangerous than the war that forged it.

Collects THE SACRIFICERS #16-21.



2026-06-10
192 PAGES • FC
M • $16.99 US

OFFERED AGAIN
THE SACRIFICERS, VOL. 1-3 TP

SLEEP TP

STORY / ART / COVER ZANDER CANNON

An unsettling, slow-burning atmospheric take on the classic werewolf story that explores the fragile boundaries between waking life and dream logic.

When Jonathan Reason falls asleep, he becomes... something else. Every night it stalks his quiet town, killing (seemingly) indiscriminately. When he wakes at the start of each chapter, covered in blood, our story begins.

This new horror mystery from **ZANDER CANNON** ***(Heck, Top 10, Kaijumax)*** shows us the horrifying waking hours—and terrible decisions—of an unwilling part-time killer. This deluxe, oversized hardcover includes sketches, the pitch document, bios, diagrams, maps, variant covers, bonus illustrations, and an exclusive afterword.

Collects SLEEP #1-8.

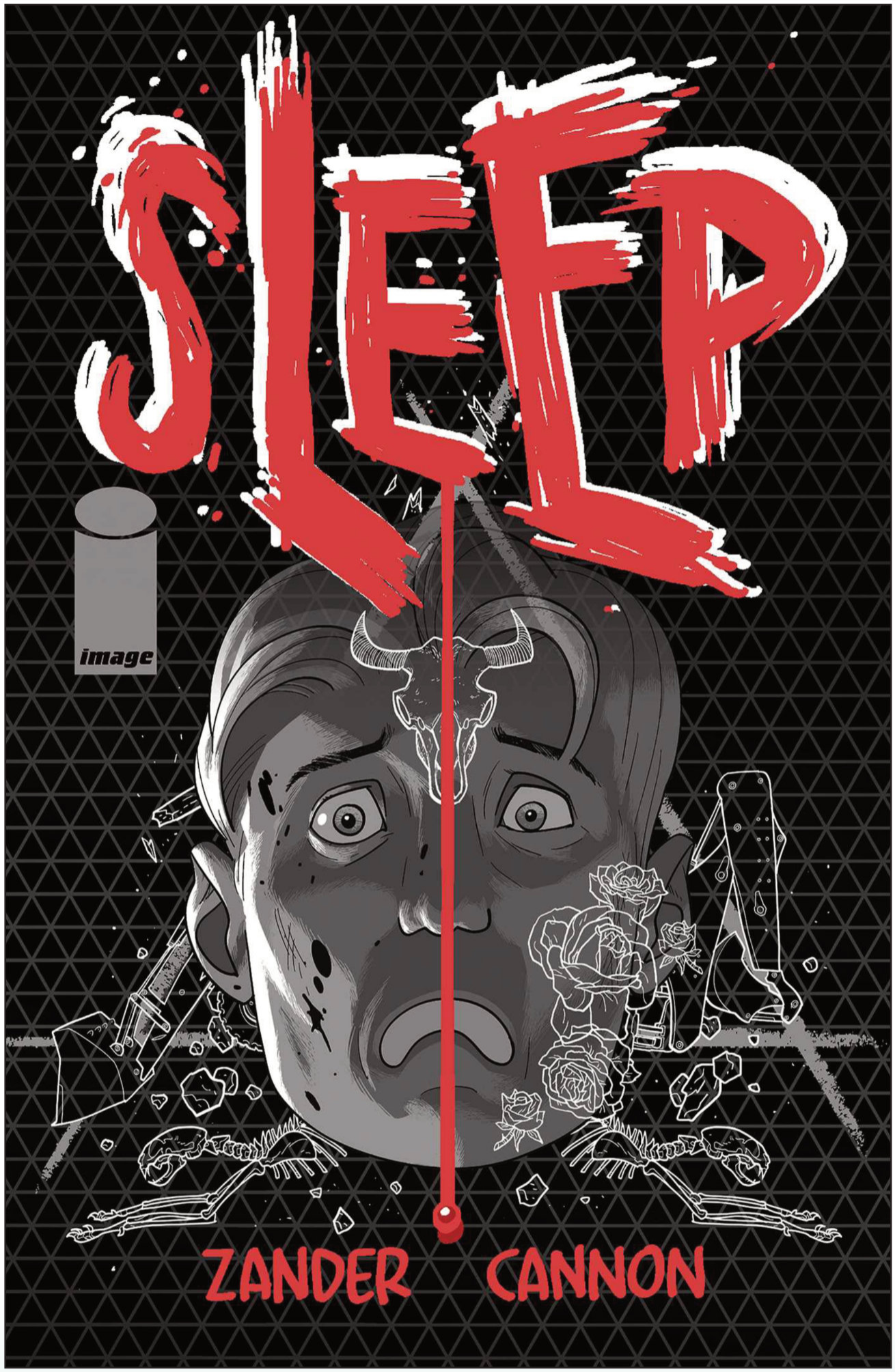

2026-06-03
232 PAGES • SC (SPOT COLOR)
LIMITED EDITION HARDCOVER • $29.99
M • $19.99 US
HORROR, SUPERNATURAL, CRIME & MYSTERY

OFFERED AGAIN
THE ONE HAND AND THE SIX FINGERS, VOL. 1 TP

SUNSTONE (NEW EDITION), VOL. 3 TP

STORY / ART / COVER STJEPAN SEJIC

From critically-acclaimed creator **STJEPAN ŠEJIC (DEATH VIGIL, RAVINE, APHRODITE IX, WITCHBLADE)** comes **SUNSTONE**, a love story like no other. Now presented in a 6x9 edition featuring all-new cover art!

As domme Ally and sub Lisa's fledgling relationship begins to blossom, it becomes clear to both of them that it isn't just about BDSM. An ever-widening circle of friends—including fellow practitioners Tom and Cassie and skeptical tattoo artist Anne—forms around the couple, who seem to be spending every free second together. But with Ally and Lisa's worlds becoming more intertwined, is their relationship stronger than ever? Or do they just have more to lose?

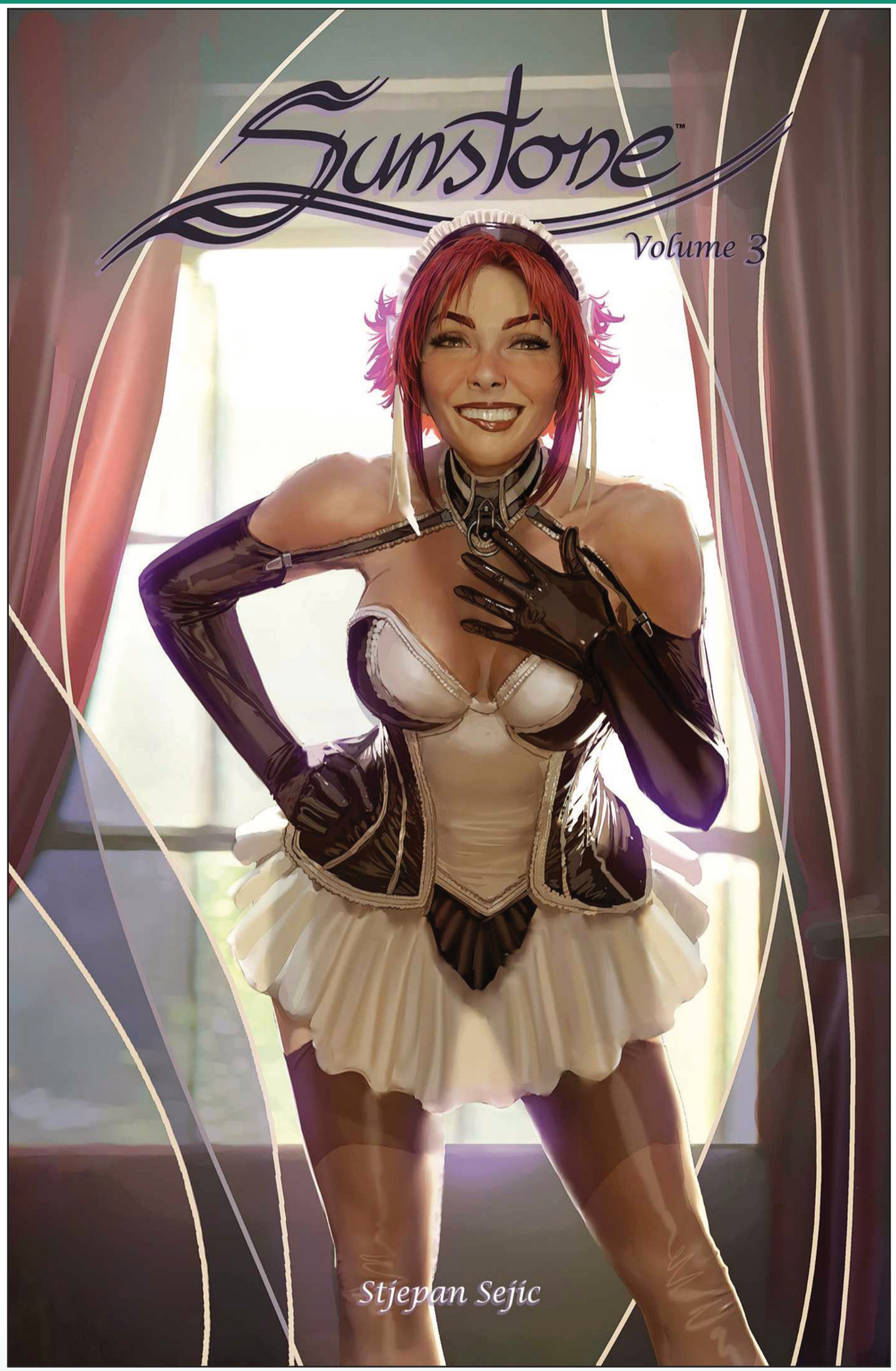

2026-06-10

128 PAGES • FC • TRIM SIZE: 6X9

M • $14.99 US

LGBTQ+, ROMANCE, EROTICA

OFFERED AGAIN

SUNSTONE (NEW EDITION), VOL. 1-2 TP

IPI COMICS NEW RELEASES AVAILABLE JUNE 2026



VALE OF TEARS
Issue 4 (of 4)

Written by Steve Kilbey and Nicol Madunic (adapted for comics by Jason Franks), illustrated and colored by Keith Donald.

Betrayed and disgraced, Hannibal is off the board when general Flavius and the Roman army return to take avenge themselves on the city of Antioch. Hannibal must regain the trust of his patrons--both earthly and divine--if he is to survive the coming siege.

MAD CAVE STUDIOS



NEW TITLES FROM MAD CAVE **SHIPPING IN JUNE!**

JUNK PUNCH #1

LAND OF NEVER #1

THE PHANTOM VS. THE RED DRAGONS ONE-SHOT

BLÜDWIRE #1

ASTRO QUANTUM #5

GATCHAMAN: RED IMPULSE #2

DICK TRACY #18

FLASH GORDON #17

SPEED RACER #9

WAR WOLF #6

GATCHAMAN #19

DOG TAG #2

EXIT CITY #7

HONOR AND CURSE: ETERNAL #4

TERRORBYTES #7

BARBARIAN BEHIND BARS #5

EXPLOIT #4

PRETTY HATE MACHINE #3

PLANET ATMOS: EXORDIUM #3

RACER X #8

51 #4

IS TED OK? #5

THE LAST STARFIGHTER MOVIE ADAPTATION TPB

ONE PATH BOOK TWO: THE WHITE KING OGN

THE NEW SPACE AGE TPB

SPEED RACER: TALES FROM THE ROAD VOL. 1 TPB

FLASH GORDON CLASSIC COLLECTION VOL. 7 TPB

THE LAST WARDENS TTRPG

PRINCESS GWENEVERE X KING ARTHUR COLLECTION TPB

INFINI-T FORCE VOL. 8 OGN

MAD CAVE

JUNK PUNCH #1

AUTHOR: **PAUL TOBIN**
ARTISTS: **CARLOS JAVIER OLIVARES, COLLEEN COOVER (BACKUP STORY)**

COLORISTS: **FRANCESCA VIVALDI (MAIN STORY)**
LETTERER: **TAYLOR ESPOSITO , COLLEEN COOVER (BACKUP STORY)**

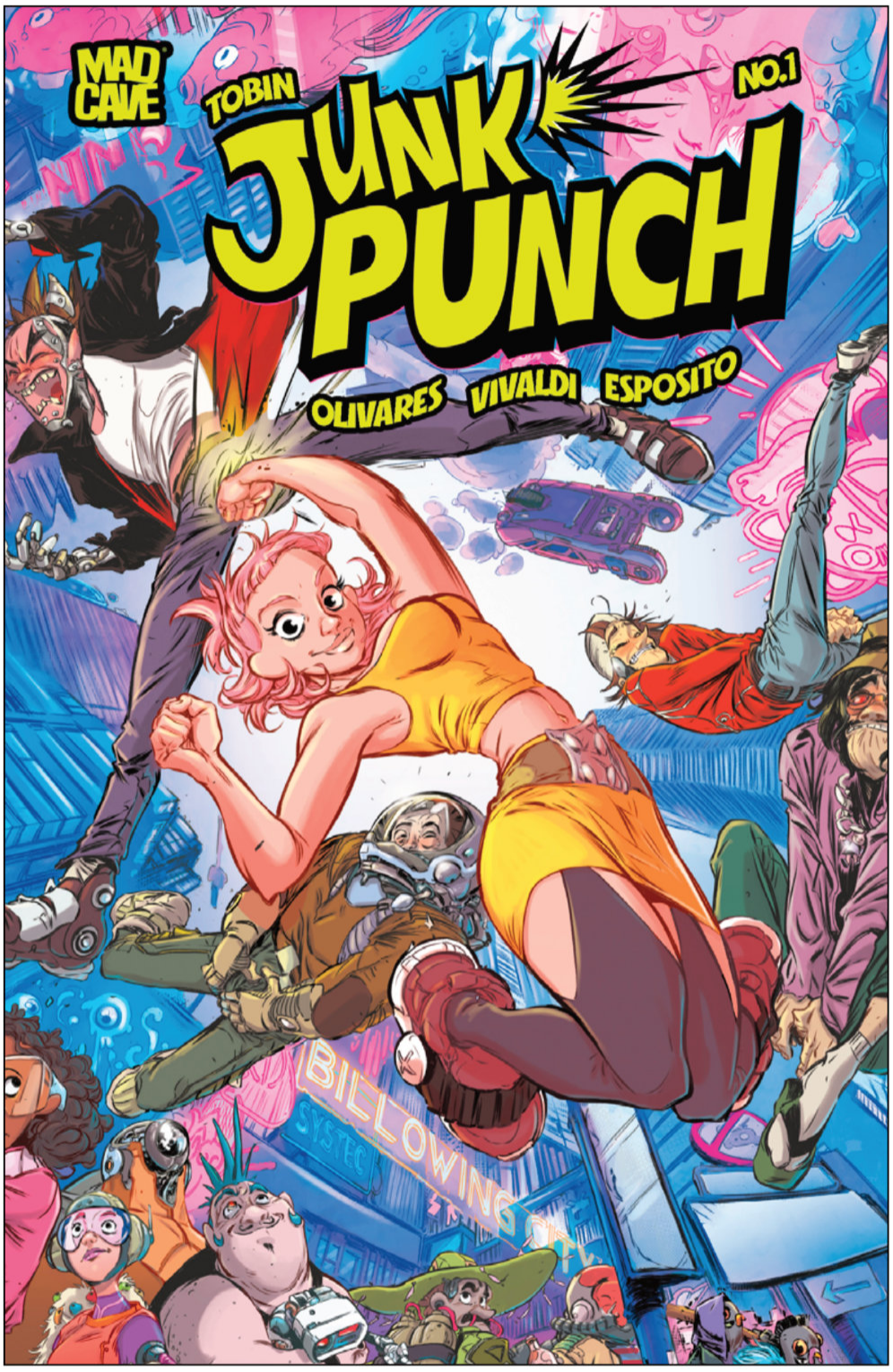

COVER A: **CARLOS JAVIER OLIVARES**



COVER B: **MARGUERITE SAUVAGE**



COVER C: **MIRKA ANDOLFO**

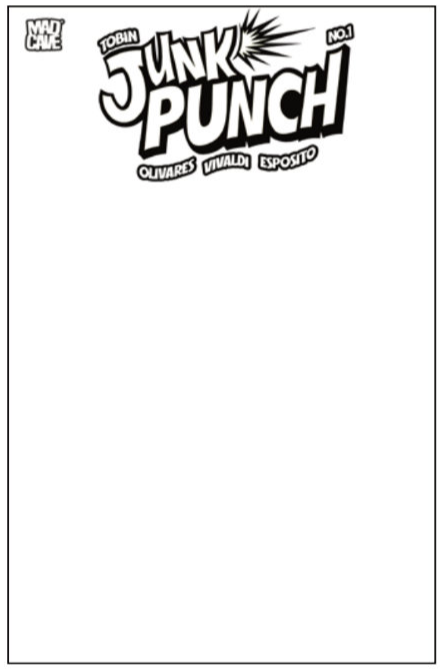

BLANK SKETCH COVER

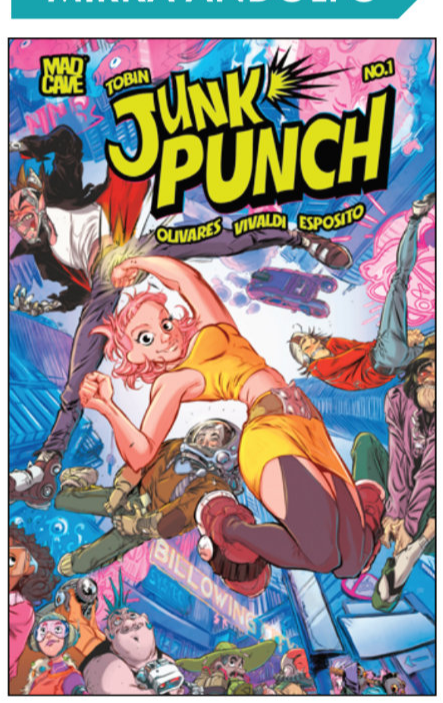

CARLOS JAVIER OLIVARES FOIL

In a near-future world, peculiar new compulsions have arisen to afflict individuals in bizarre ways, such as a need to paint all pigeons pink or the unfortunate craving to tell the truth on dating apps. One such individual is Clara Castanelle, aka Junk Punch, who "suffers" an addiction to punching people square in their junk! From Eisner-winning author Paul Tobin and Probably Even More Talented Artist Carlos Olivares comes the story of one woman's quest to solve a bizarre series of thefts, such as kisses stolen from willing and waiting lips! JUNK PUNCH! It's entertainment with IMPACT!

RELEASE DATE
JUNE 3, 2026

FOC DATE
MAY 11, 2026

32 PAGES
$4.99

FULL COLOR
MATURE

© 2026 Mad Cave Studios Inc. All rights reserved.

JUNK PUNCH #1 — ART PREVIEW

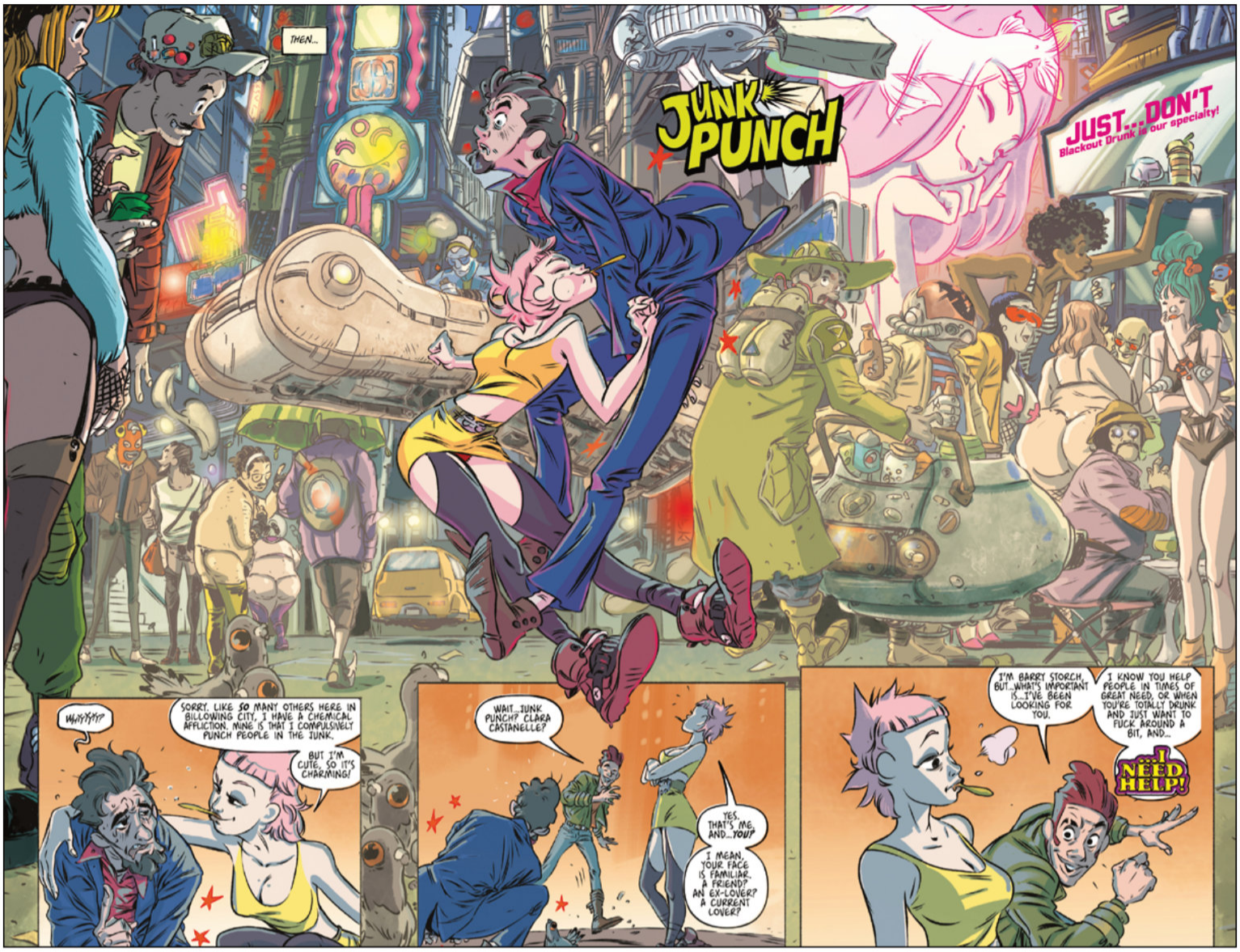



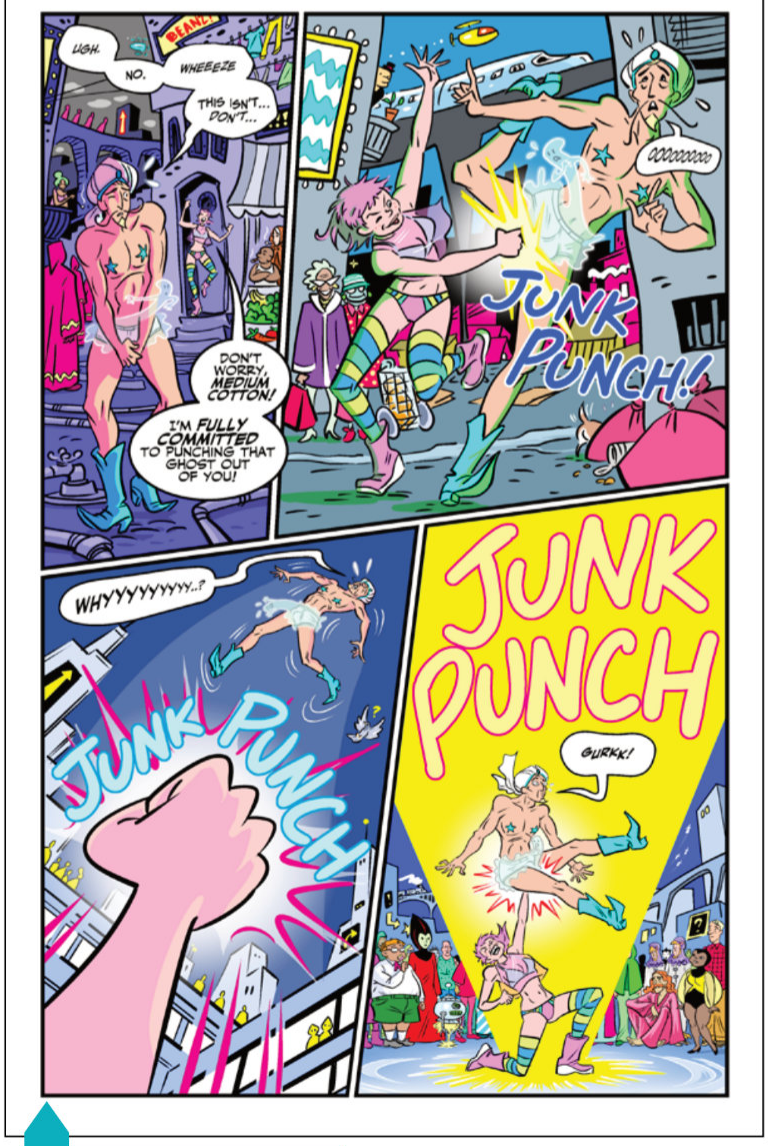

BACKUP STORY

© 2026 Mad Cave Studios Inc. All rights reserved.

LAND OF NEVER #1

AUTHOR: **STEVE ORLANDO**
ARTIST: **MIGUEL MORA**
COLORIST: **FARES MAESE**
LETTERER: **MICAH MYERS**

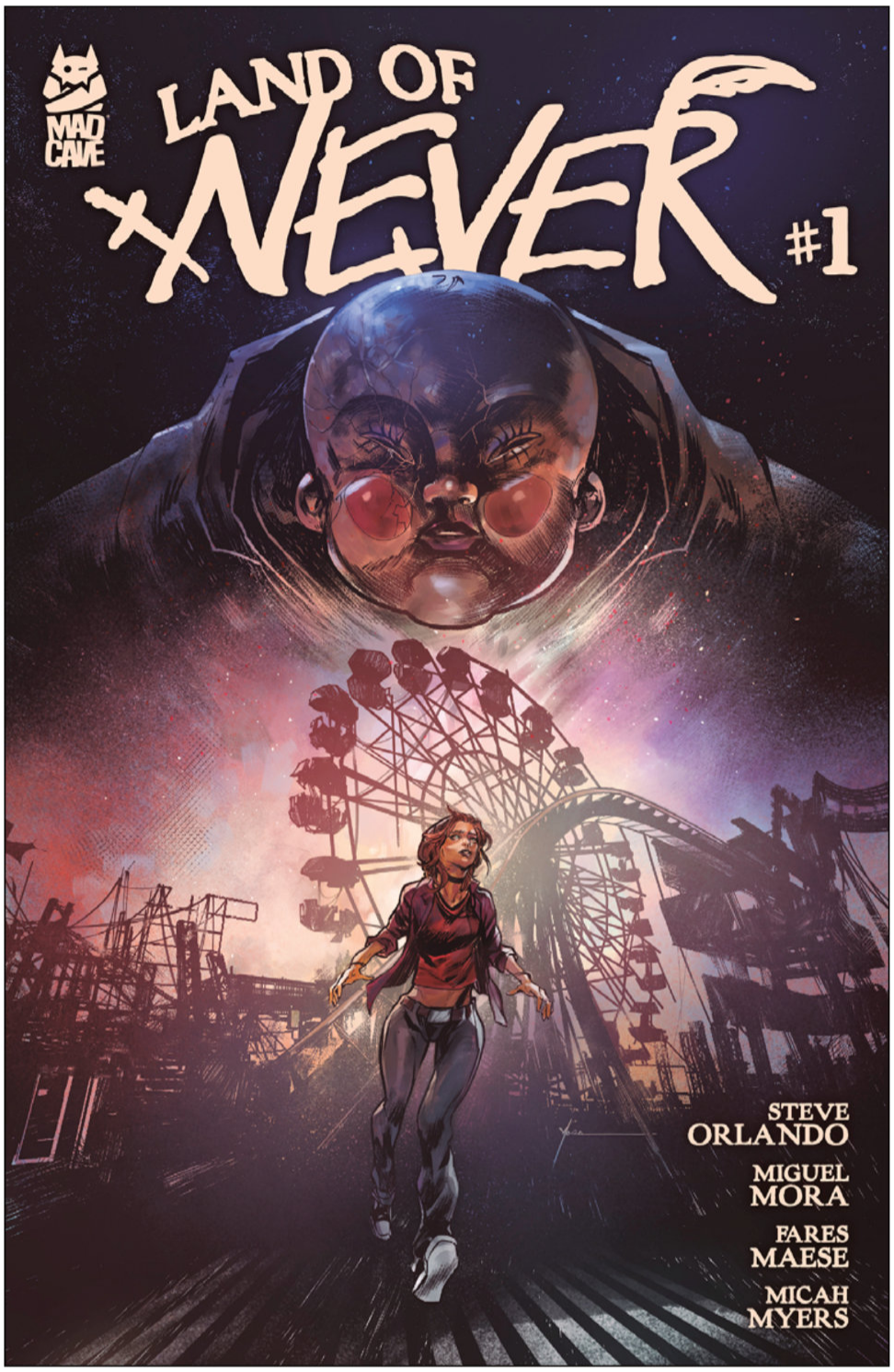

COVER A: **MIGUEL MORA**

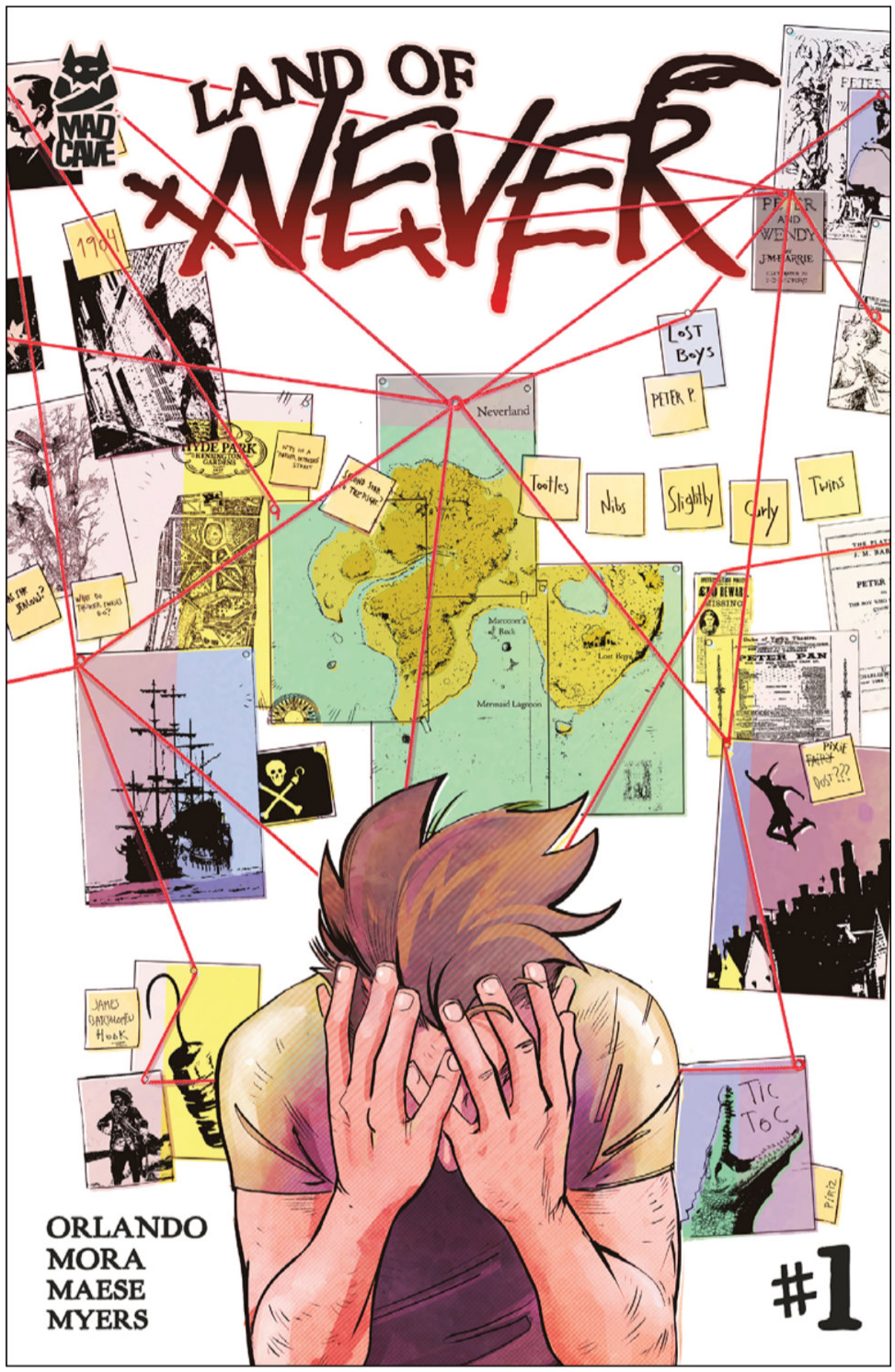

COVER B: **SEBASTIAN PIRIZ**

Six months ago, Jim Hoke's daughter Wendy disappeared from her room. All Jim caught was a glimpse of a hulking figure at the window—the kind of late night vision that's easily written off as a hallucination. No one believes Jim's story—and six months later, the retired pathologist is just looking for anyone who'll still listen. And even if he finds someone, should they believe him? Jim already retired early for planting evidence against an alleged killer. His word doesn't mean much—and it means even less with him as a suspect in Wendy's disappearance. He can't leave town, he can't forget what he saw, and he get any sleep thanks to the nightmares.

With Wendy's disappearance declared the coldest of cases, Jim believes he's the only one who cares about finding his daughter. And he's got a withered Father's Day card in his pocket to remind him—all he can do is his best. So he better step it up. Jim goes into business for himself, tracking leads and harassing anyone who's polite enough to listen to his story. He dives into rabbit hole after rabbit hole, until he meets someone else like him. Then another, then another, a whole community of people who've lost someone to a cryptid they call the Floating Man—just like the huge creature Jim saw take Wendy. Suddenly, Wendy's abductor has a name—the Floating Man. And Jim's obsession has direction—he's got to track down the Floating Man, uncover his crimes and free not just his daughter Wendy, but everyone who's been lost.

RELEASE DATE
JUNE 17, 2026

FOC DATE
MAY 25, 2026

32 PAGES
$4.99

FULL COLOR
TEEN+

© 2026 Mad Cave Studios Inc. All rights reserved.

LAND OF NEVER #1 — ART PREVIEW







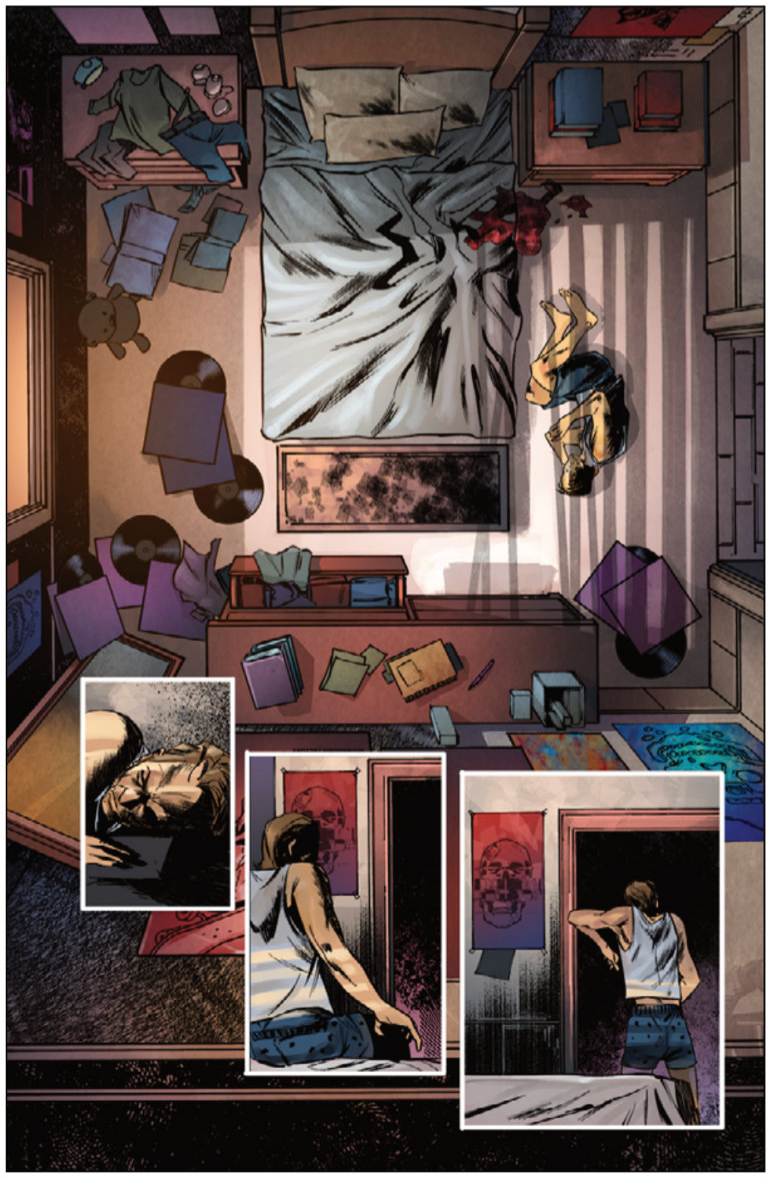

© 2026 Mad Cave Studios Inc. All rights reserved.

THE PHANTOM VS. THE RED DRAGONS ONE-SHOT

AUTHOR: **RAY FAWKES**
ARTIST: **LYNNE YOSHII**
COLORIST: **JUANCHO!**
LETTERER: **TAYLOR ESPOSITO**



COVER A: **ALESSIO ZONNO**



COVER B: **FREDDIE WILLIAMS II**
ANDREW DALHOUSE

THE PHANTOM MUST DIE!

But how do you kill a Ghost? The Red Dragons are gonna try – and anyone who gets in the way is just collateral damage! When someone in The Phantom's familiar cowl starts sinking the Dragons' pirate operations, Princess Sin goes on the warpath. The South China Sea belongs to the Red Dragons – and they're not afraid of one man in a mask. Not yet. Another thrilling installment in Ray Fawkes' action-packed adventure with guest artist Lynne Yoshii!

RELEASE DATE
JUNE 17, 2026

FOC DATE
MAY 25, 2026

40 PAGES
$6.99

FULL COLOR
TEEN+

© 2026 Mad Cave Studios Inc. All rights reserved.

THE PHANTOM VS. THE RED DRAGONS — ART PREVIEW









NOT FINAL ARTWORK

© 2026 Mad Cave Studios Inc. All rights reserved.

BLÜDWIRE #1

AUTHOR: **PAUL ALLOR**
ARTIST: **ERMITIS BLANCO**

COLORIST: **BRITTANY PEER**
LETTERER: **PAUL ALLOR**



COVER A: **VICTOR IBANEZ**



COVER B:
MIRKA ANDOLFO



PRIDE VARIANT
COVER C:
RACHAEL STOTT

Ace and Zora were built for men's pleasure. Now they're building a life of their own, one bullet at a time.

When sex bot Ace mounts a dangerous rescue mission, she isn't starting a revolution. She's trying to save the woman she loves. But Ace and Zora are valuable property, and a corporate kill squad is hot on their trail.

Bullets fly. Metal screams. Rivers run red with blood and coolant.

From critically-acclaimed writer Paul Allor and artist Ermitis Blanco, Blüdwire is a tender love story surrounded by a hail of bullets. Love is love, but liberation is violent.

RELEASE DATE
JUNE 24, 2026

FOC DATE
JUNE 1, 2026

32 PAGES
$4.99

FULL COLOR
MATURE

© 2026 Mad Cave Studios Inc. All rights reserved.

BLÜDWIRE #1 — ART PREVIEW









© 2026 Mad Cave Studios Inc. All rights reserved.

ASTRO QUANTUM #5



AUTHORS: **ANDREA MUTTI, ARTURO FABRA**

ARTIST: **ANDREA MUTTI**

COLORIST: **VALERIO ALLORO**

LETTERER: **DAN CUTALI**

COVER ARTISTS: **ANDREA MUTTI, VALERIO ALLORO**

The hunt ends here. Captain Akhabb drives the PEKUOD into the birthing grounds of the Moloks, determined to lure the Pale Beast—Goyakla—into one final, fatal battle. But blood spilled on innocence calls for vengeance, and soon the hunters become the hunted. As the PEKUOD burns, loyalties fracture: Ishmaeel torn between duty and conscience, Quee-Keg drifting between life and death, Talya revealing a betrayal that will damn them all. Friendships shatter, gods awaken, and the abyss itself opens wide. One last stand, one last hunt, one last chance to touch eternity—before the stars claim them forever. The epic conclusion of ASTRO QUANTUM is here!

RELEASE DATE
JUNE 3, 2026

FOC DATE
MAY 11, 2026

32 PAGES

$4.99

FULL COLOR

TEEN+

© 2026 Mad Cave Studios Inc. All rights reserved.

GATCHAMAN: RED IMPULSE #2



AUTHOR: **STEVE ORLANDO**
ARTIST: **RICCARDO ROBALDO**
COLORIST: **REBECCA NALTY**
LETTERER: **FRANK CVETKOVIC**
COVER ARTIST: **RICCARDO ROBALDO**

Kentaro and Masaki go undercover inside a Galactor research site to steal an experimental power source—but nothing about the mission goes according to plan. With deadly mechs on their tail and the situation spiraling skyward, Red Impulse is pushed to their absolute limit. Instinct, trust, and nerves of steel will decide if they make it home.

RELEASE DATE
JUNE 3, 2026

FOC DATE
MAY 11, 2026

32 PAGES
$4.99

FULL COLOR
TEEN+

© 2026 Mad Cave Studios Inc. All rights reserved.

DICK TRACY #18

AUTHORS: **ALEX SEGURA, MICHAEL MORECI**
ARTIST: **GERALDO BORGES**
COLORIST: **MARK ENGLERT**
LETTERER: **PATRICK BROSSEAU**

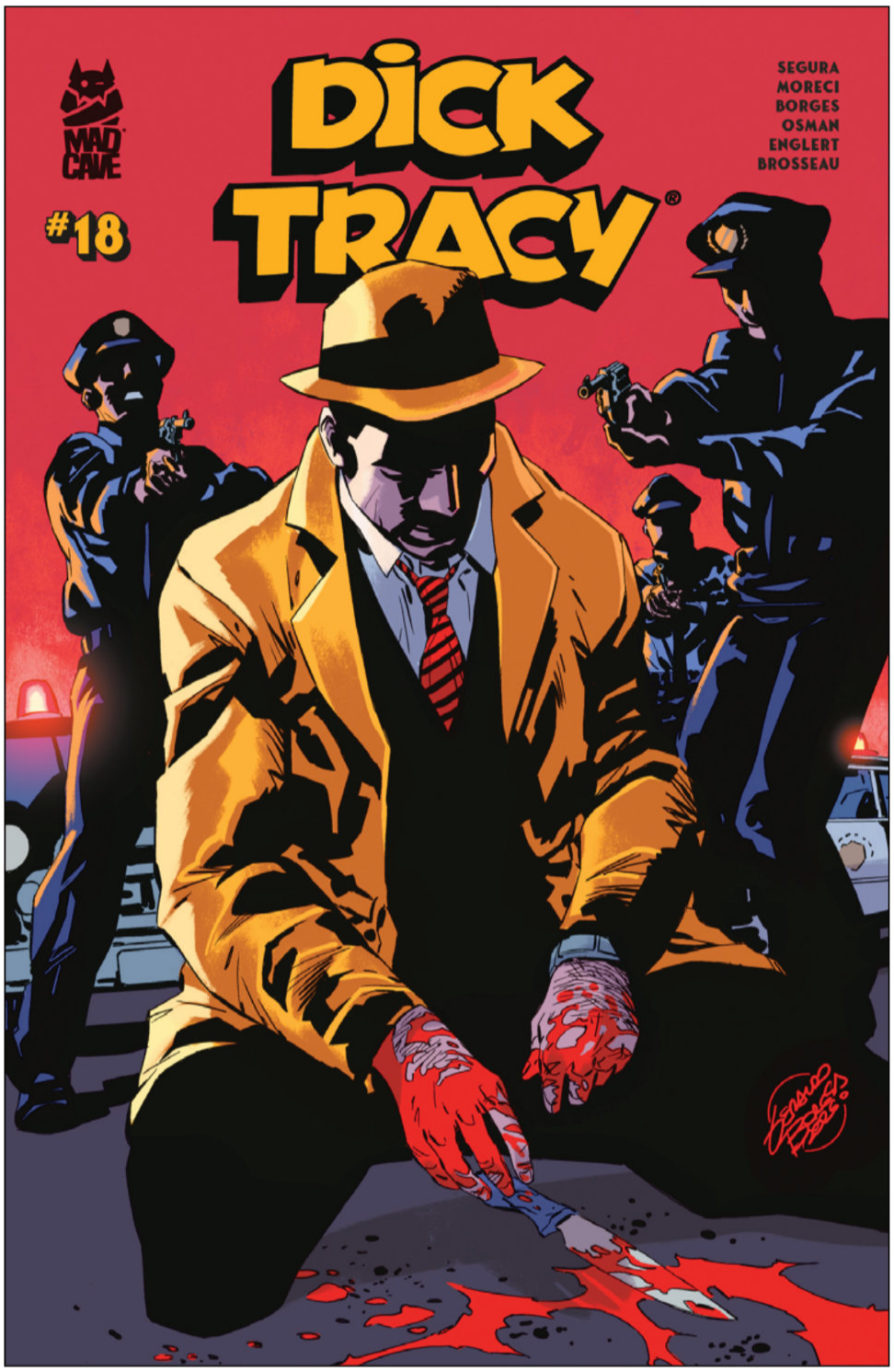

COVER A: **GERALDO BORGES, MARK ENGLERT**

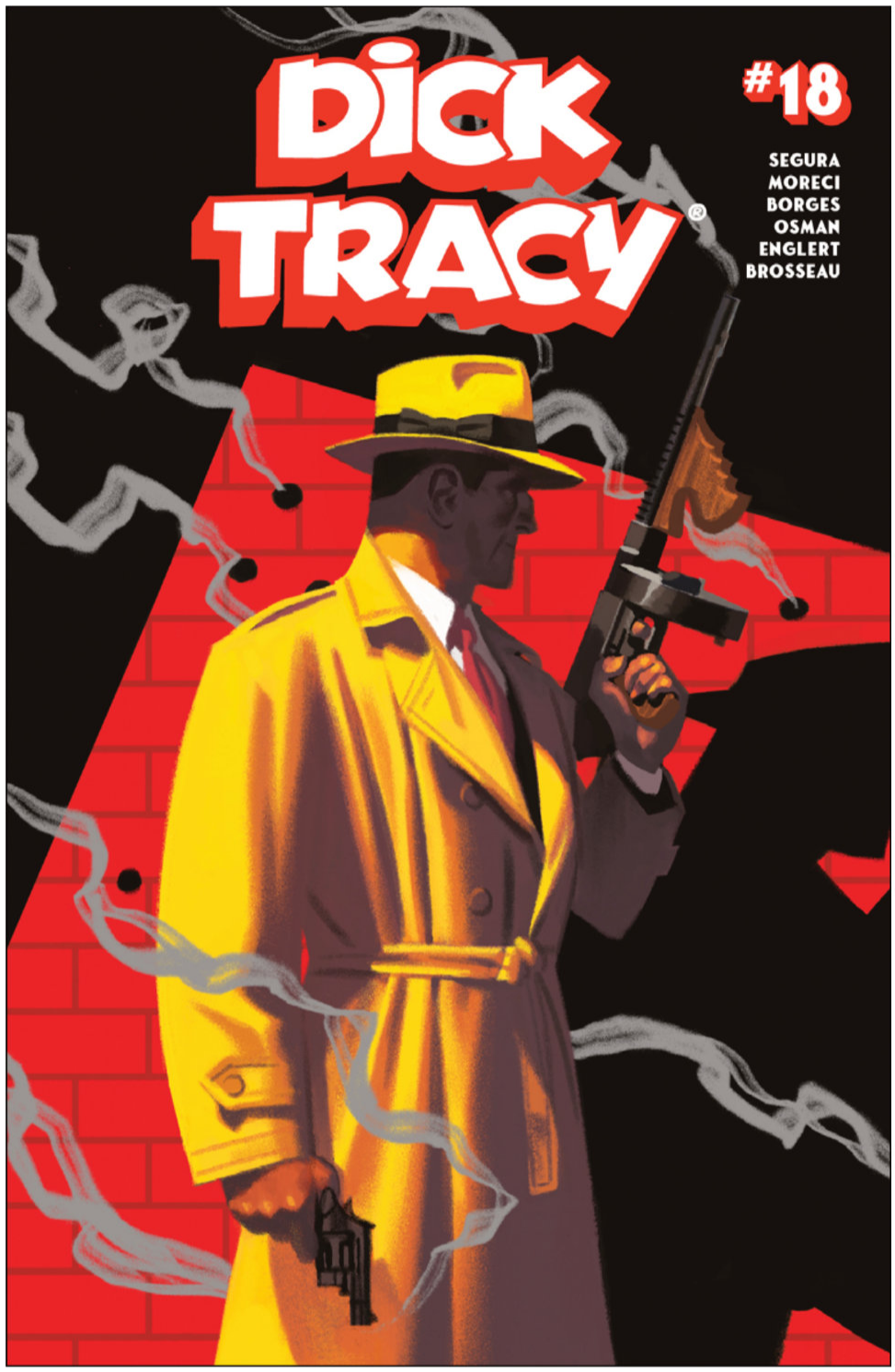

COVER B: **GREG SMALLWOOD**

WHO WILL BREAK FIRST?

It's all-out war in the streets as Breathless Maloney -- and her surprising allies -- make their move! Once, Dick Tracy was invincible in this city. Now, that yellow trenchcoat will turn red. Who dies next? The gritty epic continues!

RELEASE DATE
JUNE 17, 2026

FOC DATE
MAY 25, 2026

32 PAGES
$4.99

FULL COLOR
TEEN+

© 2026 Mad Cave Studios Inc. All rights reserved.

FLASH GORDON #17

AUTHOR: **DAN ABNETT**
ARTIST: **MANUEL GARCIA**
COLORIST: **CECI DE LA CRUZ**
LETTERER: **TAYLOR ESPOSITO**



COVER A: **JOE QUINONES**

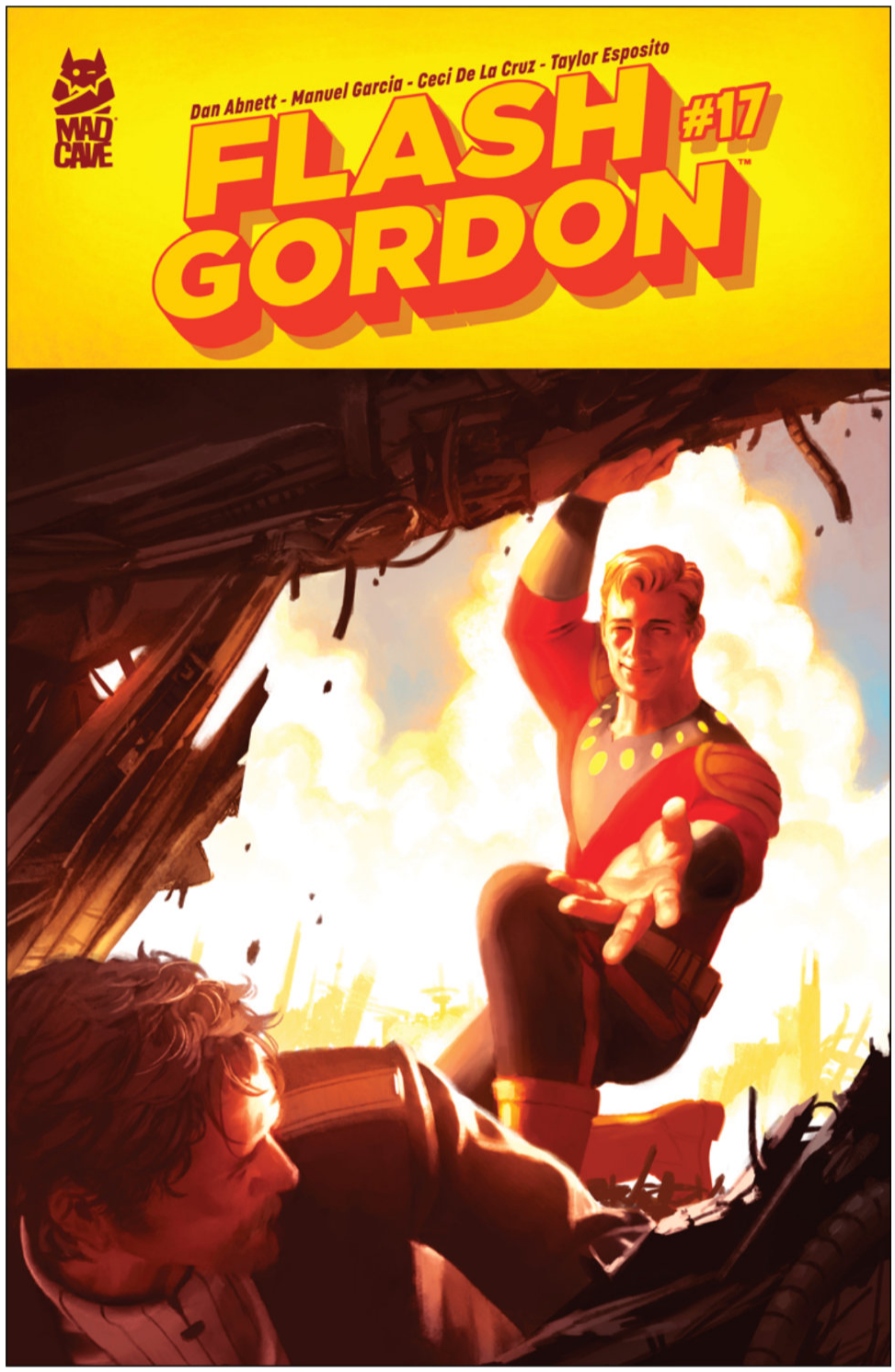

COVER B: **MIGUEL MERCADO**

CRASH BONDING ON A B.D.O!

Flash Gordon's on an illegal mission to save the world! But Dane Albright, chosen representative of the Earth Rocketry Administration, is determined to beat him to it and claim the glory. Both of their plans go disastrously wrong when their ships are pulled in for crash landings by the planet-sized "Big Dumb Object" they've come to investigate! Now the rival parties find themselves back-to-back against enemies on a strange new world. Part Two of Dan Abnett and Manuel Garcia's ongoing space opera!

RELEASE DATE JUNE 10, 2026	**FOC DATE** MAY 18, 2026	**32 PAGES** **$4.99**	**FULL COLOR** **TEEN+**

© 2026 Mad Cave Studios Inc. All rights reserved.

SPEED RACER #9

AUTHOR: **DAVID PEPOSE**
ARTIST: **DAVIDE TINTO**
COLORIST: **JÃO CANOLA**
LETTERER: **BUDDY BEAUDOIN**



COVER A: **ALESSIO ZONNO**



COVER B: **JESSE LONERGAN**
RETRO CONNECTING VARIANT SERIES

The Demon on Wheels!

A new performance drug called V-Gas is turning drivers into fearless, violent monsters, and after a brutal clash with the Crazy Mask Gang, Speed Racer may be its most dangerous victim. Racing harder, faster, and more ruthless than ever, Speed transforms the Mach 5 into a weapon, leaving wreckage in his wake. Now Racer X must make an impossible call: save his brother from the gas's grip... or stop the demon on wheels before he destroys everything.

RELEASE DATE JUNE 10, 2026	**FOC DATE** MAY 18, 2026	**32 PAGES** **$4.99**	**FULL COLOR** **TEEN+**

© 2026 Mad Cave Studios Inc. All rights reserved.

WAR WOLF #6

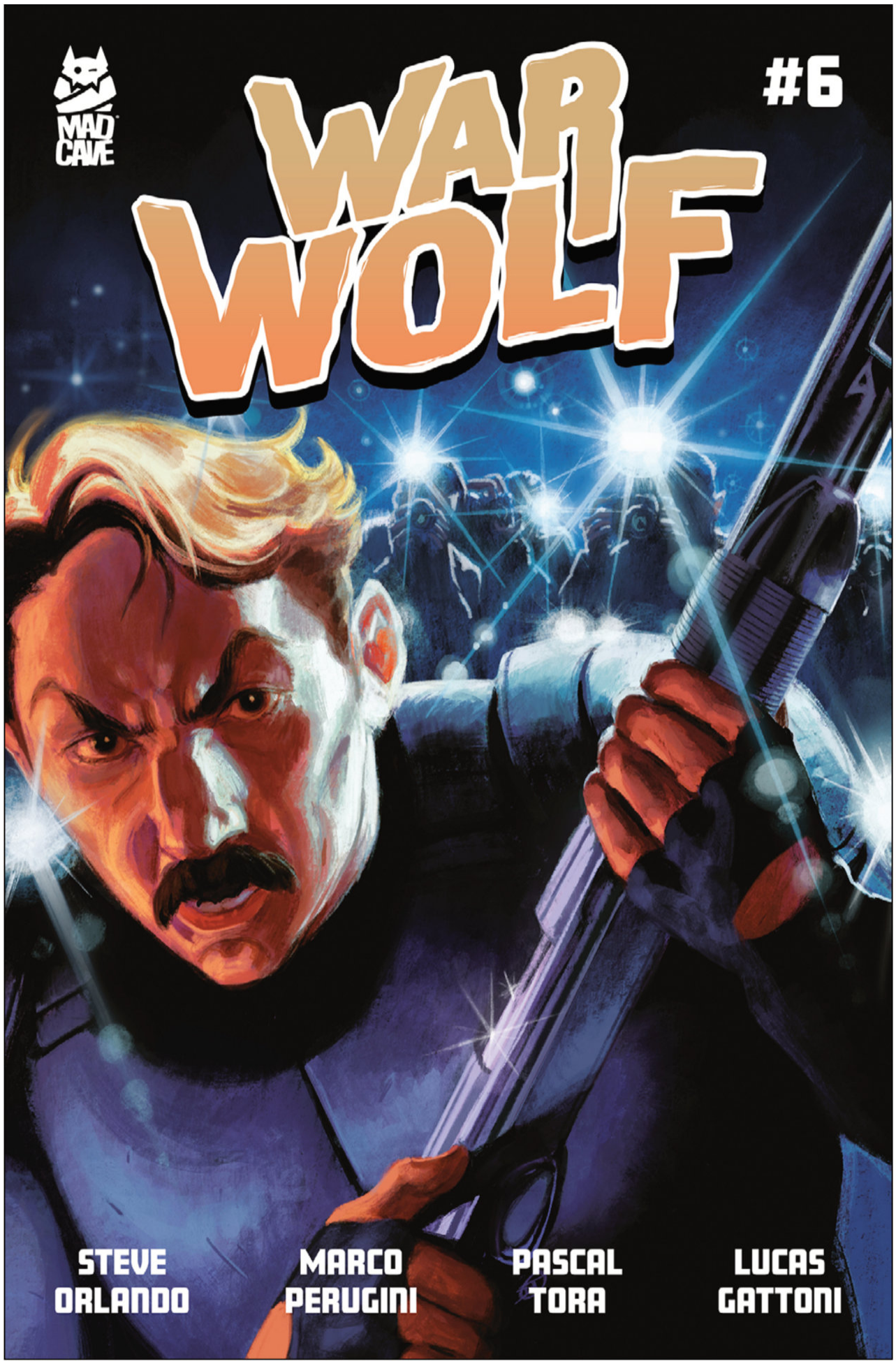

AUTHOR: **STEVE ORLANDO**
ARTIST: **MARCO PERUGINI**
COLORIST: **PASCAL TORA**
LETTERER: **LUCAS GATTONI**
COVER ARTIST: **DAVID TALASKI**

The Oorts have returned, launching an invasion more devastating than before—and Thomas Bruin always knew this day would come, even if he lied to the world about it. Their first strike is personal: the Oort Worldkiller, a hybrid general claiming to be Bruin's own son, incinerates his childhood home. Bruin and the Worldkiller clash in the streets as cameras capture every blow, but the public is focused on the scandal, not the war. Is Bruin truly the father of this alien destroyer? Did he betray Earth to create an extraterrestrial heir? The truth may shatter the planet before the Oorts do.

RELEASE DATE
JUNE 17, 2026

FOC DATE
MAY 25, 2026

32 PAGES
$4.99

FULL COLOR
TEEN+

© 2026 Mad Cave Studios Inc. All rights reserved.

GATCHAMAN #19

AUTHOR: **SAM HUMPHRIES**
ARTIST: **CHRIS BATISTA**
COLORIST: **CARLOS LOPEZ**
LETTERER: **BUDDY BEAUDOIN**





COVER A: **INAKI MIRANDA**

Tensions explode as the Science Ninja Team and the Phantom Ascendency clash over a grotesque new Galactor weapon: a parasite-like "Tick Mecha" draining power from a global Spire. But when the traitorous Neo Blackbirds breach the tower, both teams are pulled into a battle that leads to a shocking discovery buried deep within the structure.

COVER B: **CHRIS BATISTA (P), SABRINA CINTRON (I), TOM CHU (C)**
CONNECTING VARIANT SERIES



RELEASE DATE
JUNE 17, 2026

FOC DATE
MAY 25, 2026

32 PAGES
$4.99

FULL COLOR
TEEN+

© 2026 Mad Cave Studios Inc. All rights reserved.

DOG TAG #2

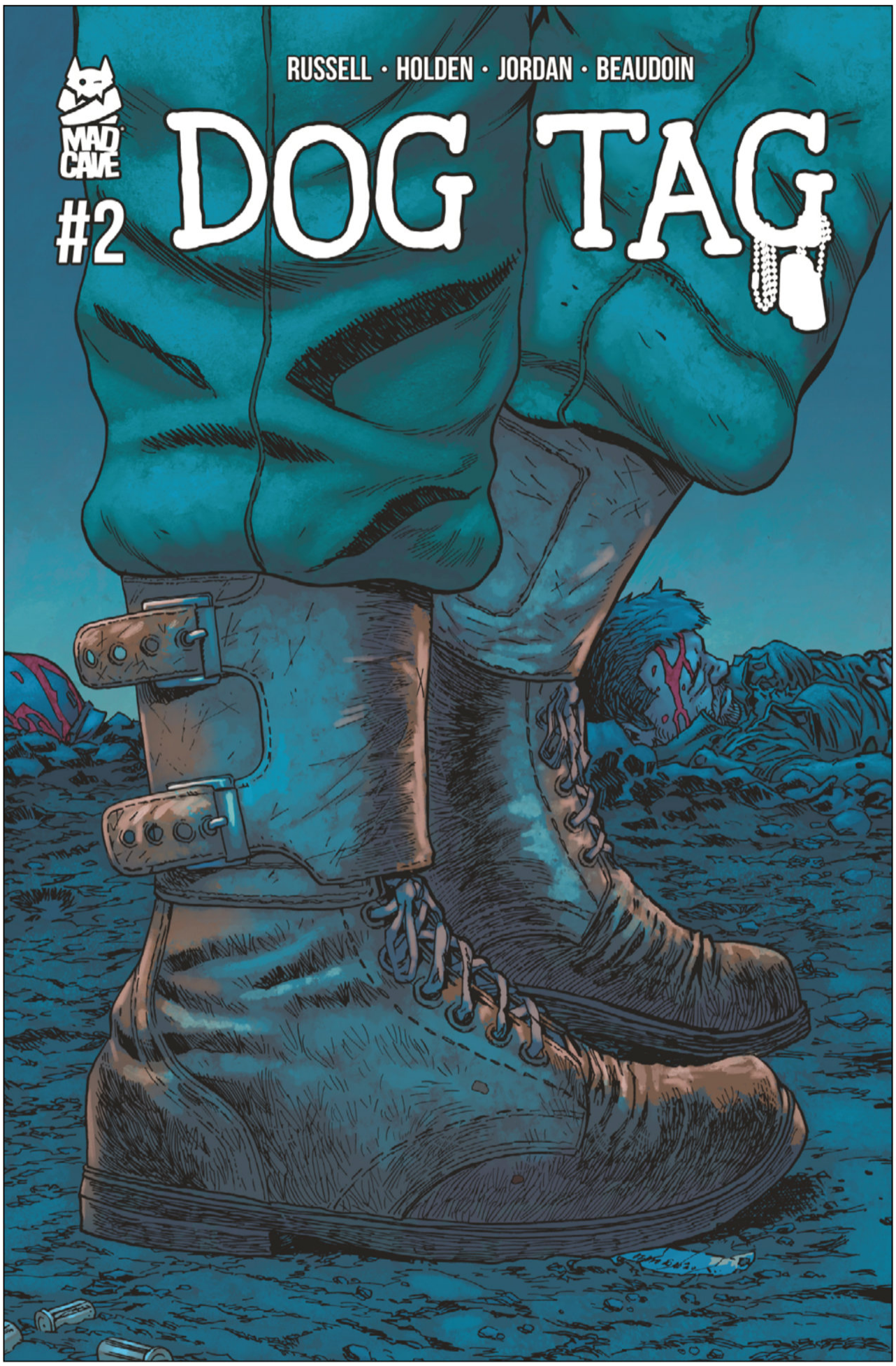

AUTHOR: **MARK RUSSELL**
ARTIST: **PJ HOLDEN**
COLORIST: **JP JORDAN**
LETTERER: **BUDDY BEAUDOIN**
COVER ARTIST: **PJ HOLDEN**

Tom joins a "casserole unit" made of the survivors of other units that were destroyed on D-Day. The casserole unit is given the job of confirming that the town of St Lo has been abandoned by the Germans. But not everyone has abandoned the fight.

RELEASE DATE
JUNE 17, 2026

FOC DATE
MAY 25, 2026

32 PAGES
$4.99

FULL COLOR
TEEN+

© 2026 Mad Cave Studios Inc. All rights reserved.

EXIT CITY #7



AUTHOR: **RICH DOEUK**
ARTIST: **TOM DERENICK**
COLORIST: **FRAN GAMBOA**
LETTERER: **DAVE SHARPE**
COVER ARTIST: **TOM DERENICK**

As McCormick's fractured mind is put on trial, the Vitruvian case explodes into motion, revealing the murders as only one layer of a far darker design. This issue delivers a chilling finale that proves the real artist—and the real threat—is still out there.

RELEASE DATE
JUNE 17, 2026

FOC DATE
MAY 25, 2026

32 PAGES
$4.99

FULL COLOR
TEEN+

© 2026 Mad Cave Studios Inc. All rights reserved.

HONOR AND CURSE: ETERNAL #4

AUTHOR: **MARK LONDON**
ARTIST: **JAIME INFANTE**
COLORIST: **FRAN GAMBOA**
LETTERER: **CARLOS M. MANGUAL**

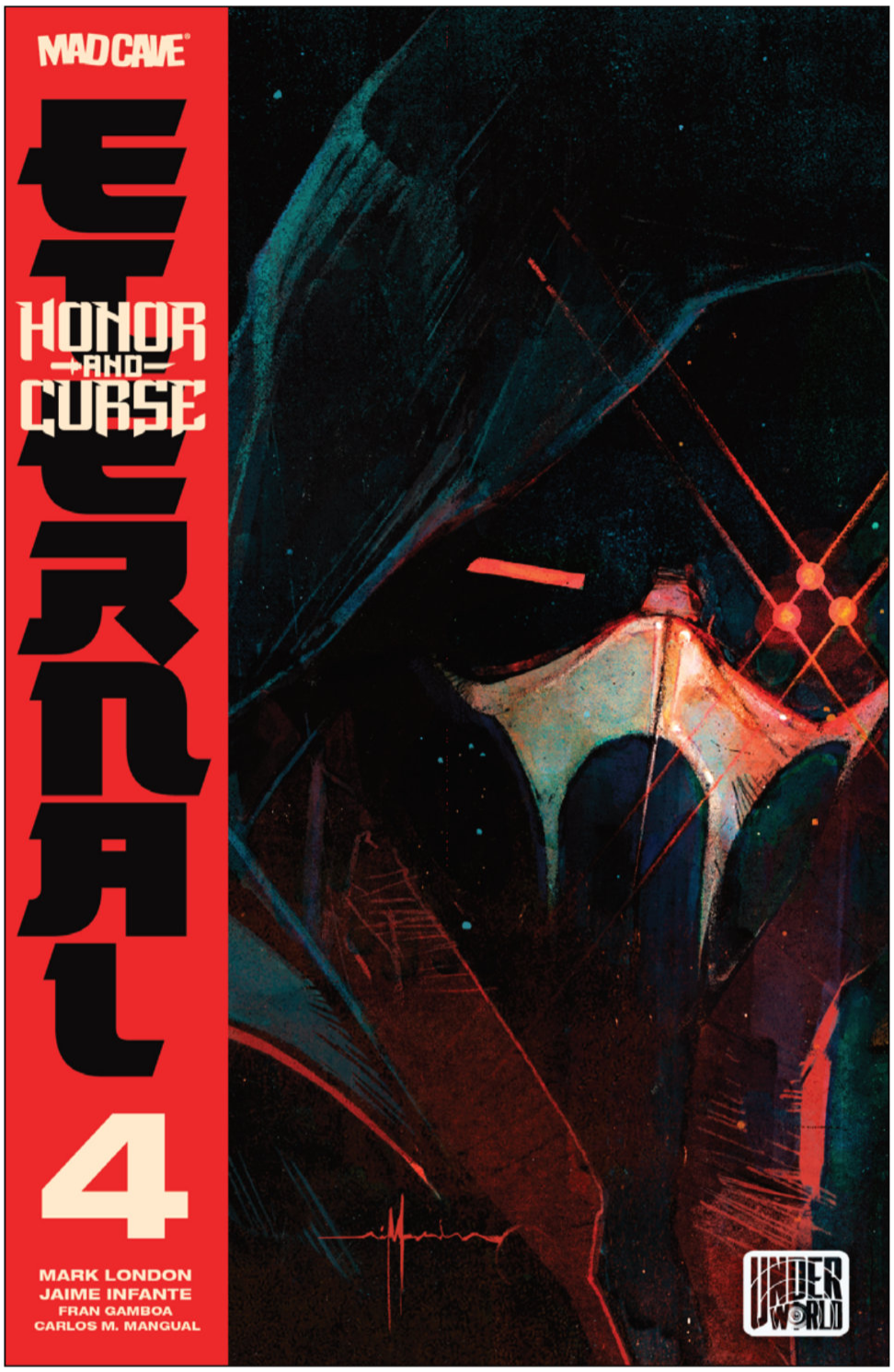

COVER A: **NICK MARINKOVICH**



COVER B: **JASON MASTERS**

As the Order of Nine tightens its net, Genshi rushes to prevent an assassination—only to spring a deadly trap that ends in mass bloodshed and a spectacular explosion.Outmatched and outmaneuvered, he's left with more questions than answers as the enemy proves just how far ahead they really are.

RELEASE DATE
JUNE 24, 2026

FOC DATE
JUNE 1, 2026

32 PAGES
$4.99

FULL COLOR
TEEN+

© 2026 Mad Cave Studios Inc. All rights reserved.

TERRORBYTES #7



AUTHOR: **JOSEPH SIERACKI**
ARTIST: **MAXI DALLO**
COLORIST: **JASON WORDIE**
LETTERER: **CARLOS M. MANGUAL**
COVER ARTIST: **MAXI DALLO**

Haunted by grief and guilt, a grieving father spirals through waking nightmares and cosmic horror as reality fractures around the loss of his daughter. As memory, regret, and love collide, he's forced to confront a devastating truth—and decide whether to finally let go or be consumed by what waits in the space between.

RELEASE DATE
JUNE 24, 2026

FOC DATE
JUNE 1, 2026

32 PAGES
$4.99

FULL COLOR
TEEN+

© 2026 Mad Cave Studios Inc. All rights reserved.

BARBARIAN BEHIND BARS #5

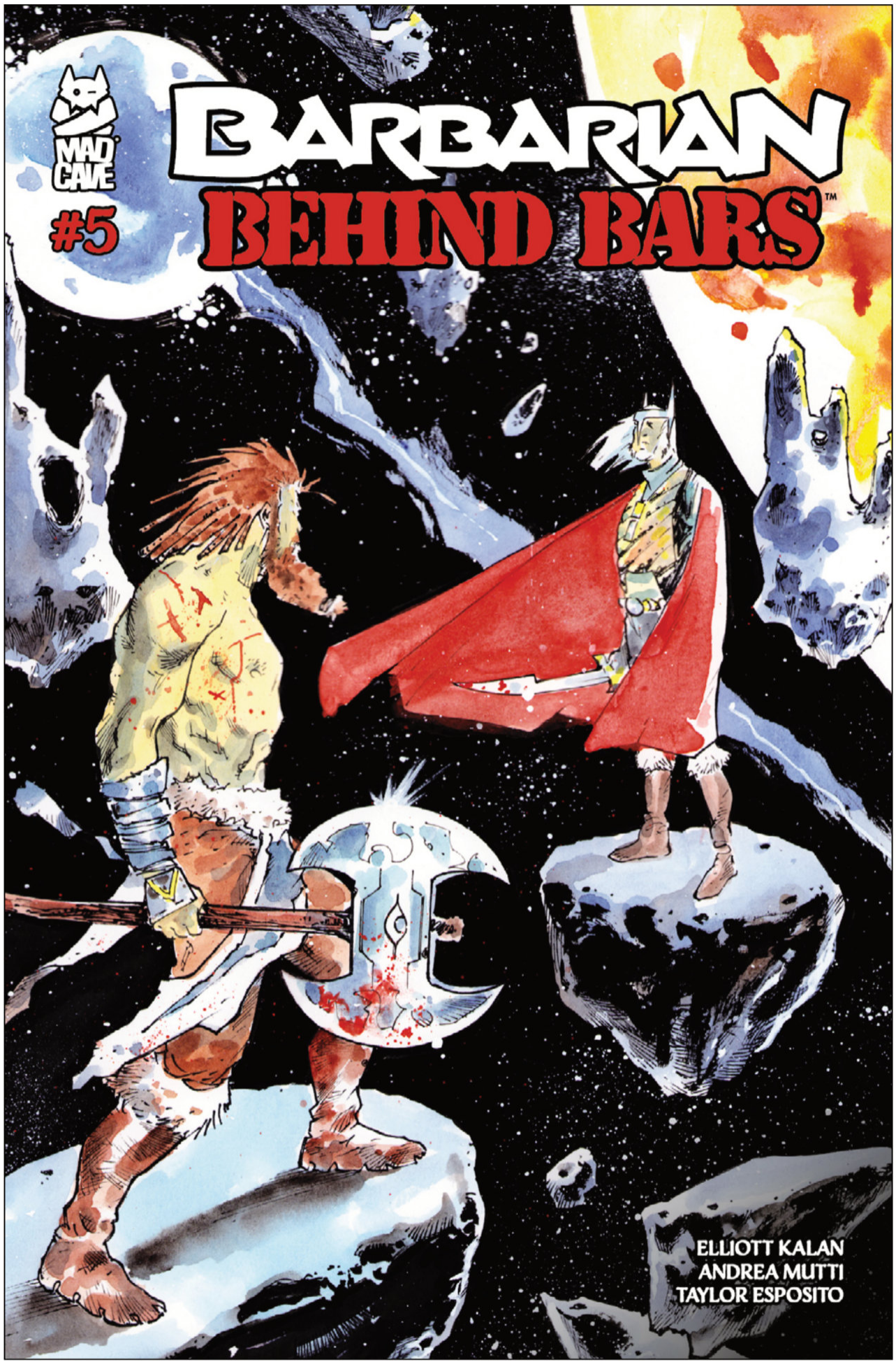

AUTHOR: **ELLIOTT KALAN**
ARTIST: **ANDREA MUTTI**
COLORIST: **ANDREA MUTTI**
LETTERER: **TAYLOR ESPOSITO**
COVER ARTIST: **ANDREA MUTTI**

The Barbarian completes the tragic story of his beginnings — before facing his violet end!

Prince Darcor must finally destroy the spirit of Mad King Torv, but a cell block of possessed prisoners stands in his way! If only he had a public defender armed with a blood-hungry magic axe... Oh wait, he does!

Don't miss the bone-snapping, violence-soaked conclusion of the best high fantasy prison grindhouse comic you'll see all year!

RELEASE DATE
JUNE 24, 2026

FOC DATE
JUNE 1, 2026

32 PAGES
$4.99

FULL COLOR
TEEN+

© 2026 Mad Cave Studios Inc. All rights reserved.

EXPLOIT #4

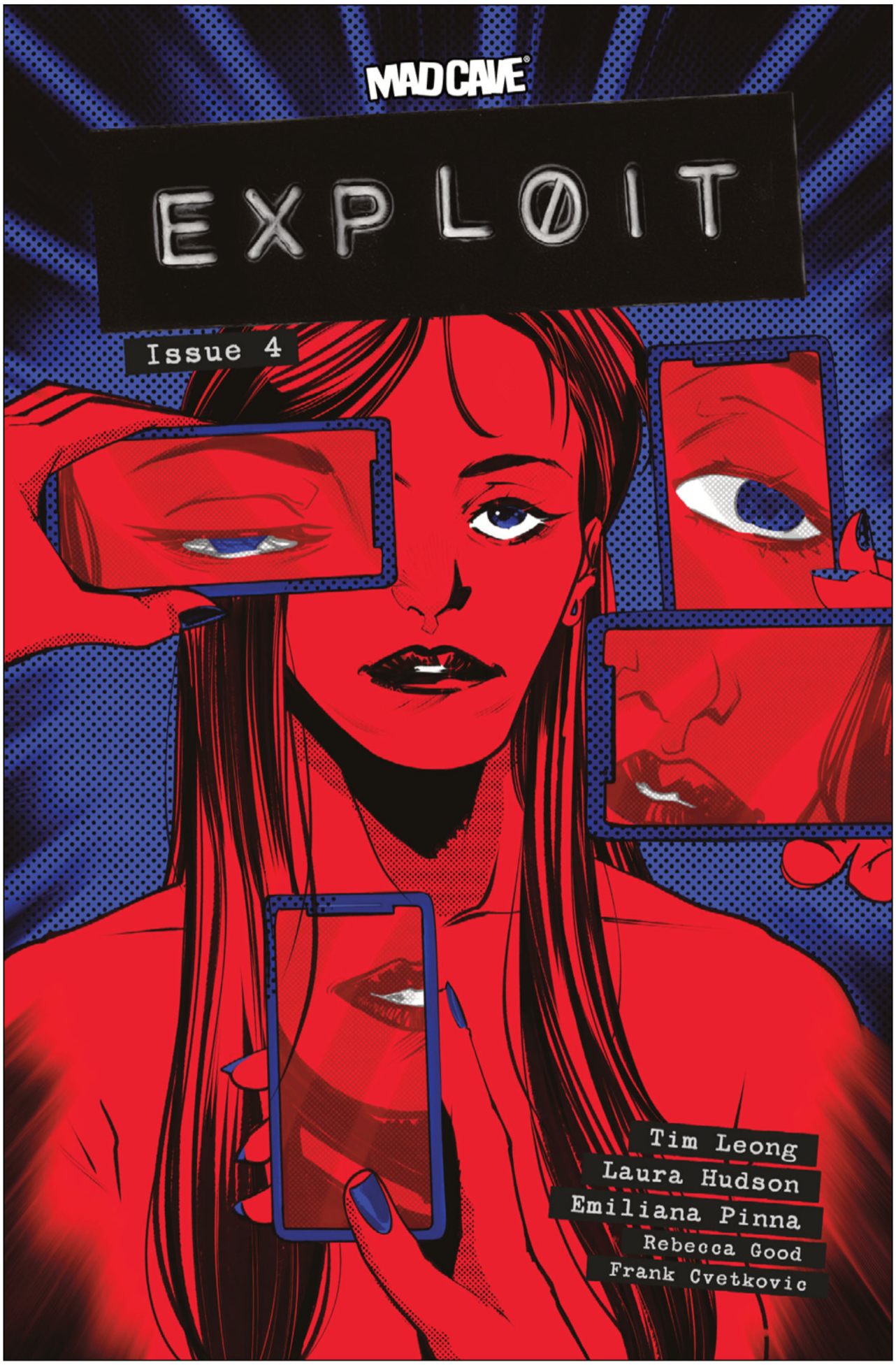

AUTHORS: **LAURA HUDSON, TIM LEONG**

ARTIST: **EMILIANA PINNA**

COLORIST: **REBECCA GOOD**

LETTERER: **FRANK CVETKOVIC**

COVER ARTIST: **EMILIANA PINNA**

The final issue of Exploit halts and CATCHES FIRE as Kirby, Lenox and their danger pals stage a daring heist at Datum Tower with the whole world watching. Predatory tech billionaire Clark Kincaid is doing amazing, and his evil scheme is finally falling into place. Can anyone stop him and his political cronies as they roll out the architecture for a technofascist state, with infinite money and power on their side? No one reasonable, certainly.

But Mr. Ipsum isn't reasonable. He promised revenge. And he's already inside the building.

RELEASE DATE
JUNE 24, 2026

FOC DATE
JUNE 1, 2026

32 PAGES

$4.99

FULL COLOR

TEEN+

© 2026 Mad Cave Studios Inc. All rights reserved.

PRETTY HATE MACHINE #3



AUTHORS: **RYAN O'NAN, TIM SEELEY**

ARTIST: **HANK LA MARCA**

COLORIST: **ROMAN STEVENS**

LETTERER: **DAVE SHARPE**

COVER ARTIST: **TODOR HRISTOV**

Thomas has a plan! A way to finally ferret out the truth about his father's murder. As Thomas remembers his own complicated relationship with his dad, the time for action moves closer. Luther assures him that violence is the only honest thing left in the universe, and that his courage will be rewarded. But what does "rewarded" even mean to a demon? Thomas must fight through the lies and blood and fear to learn what's real – but will he like what he sees on the other side?

RELEASE DATE
JUNE 24, 2026

FOC DATE
JUNE 1, 2026

32 PAGES

$4.99

FULL COLOR

TEEN+

© 2026 Mad Cave Studios Inc. All rights reserved.

PLANET ATMOS: EXORDIUM #3

AUTHORS: **D.R. BUSHNELL, ROB MCEVEETY**
ARTIST: **ANDREA CUCCHI**

COLORIST: **GIADA MARCHISIO**
LETTERER: **JOHN WORKMAN**

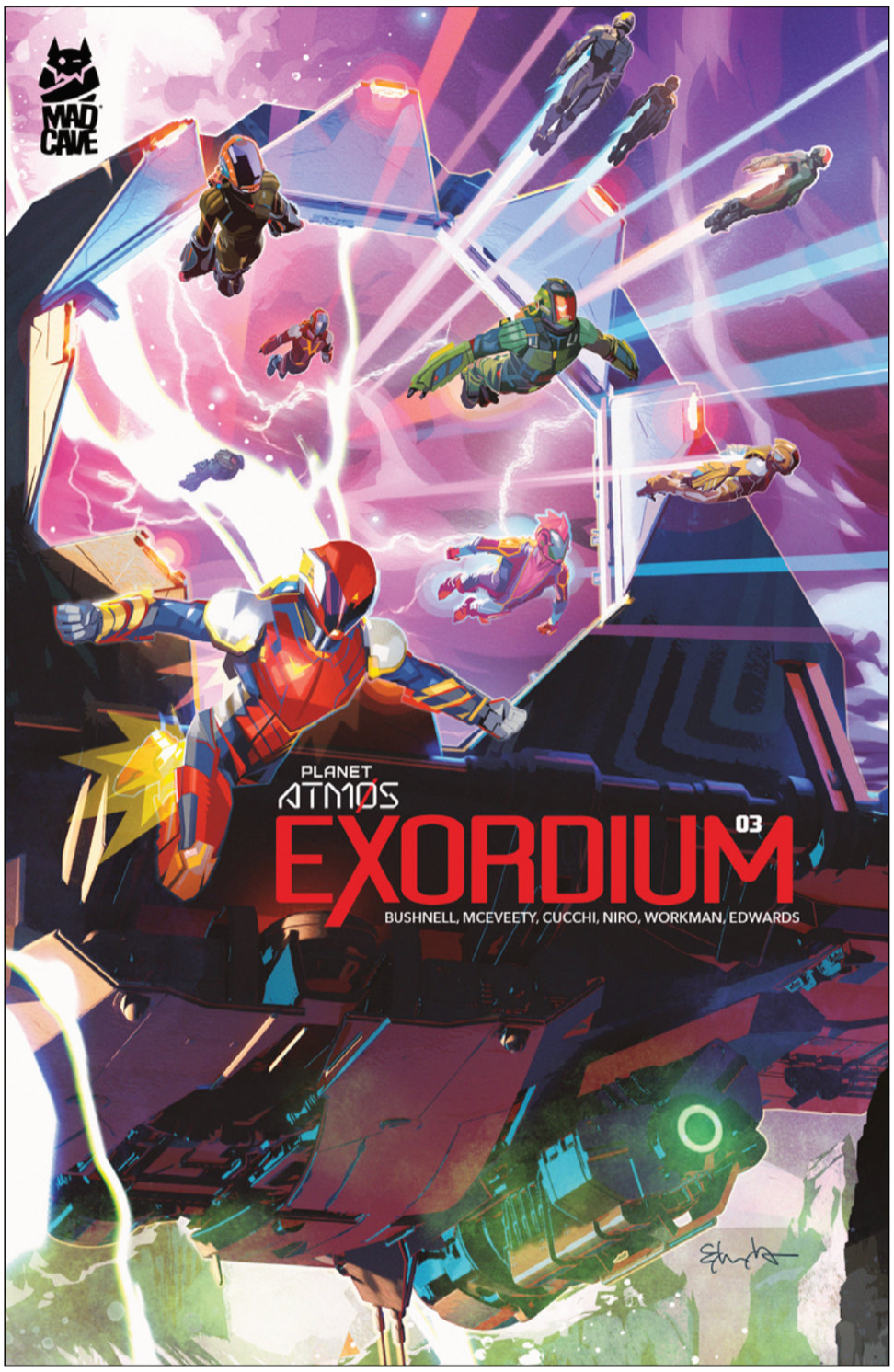

COVER A: **TOMMY LEE EDWARDS**

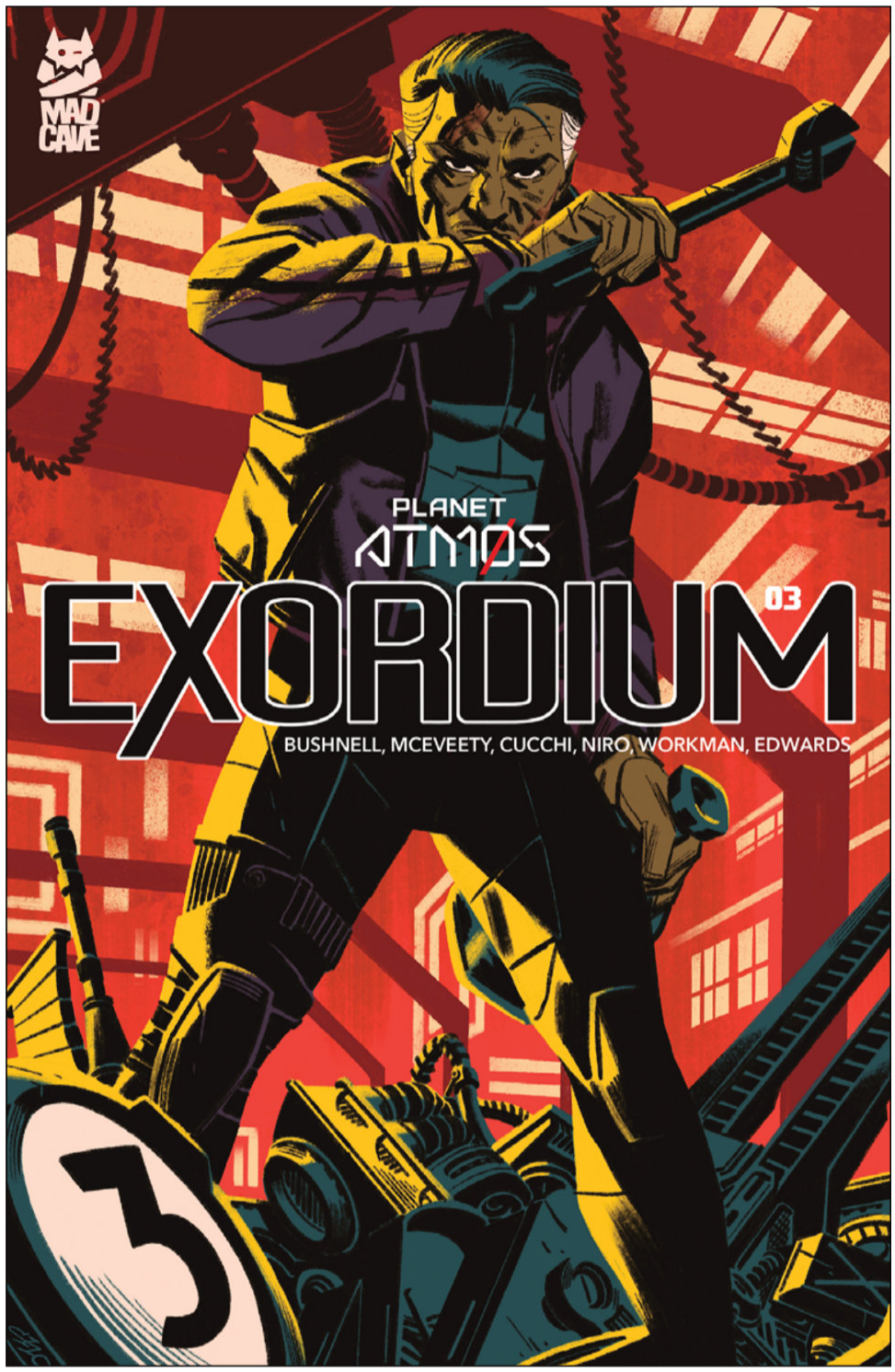

COVER B: **MICHAEL CHO**

Beneath the surface of Atmos, miners die in Emergent's tunnels while a radical faction called Ordnance plots a violent reckoning above. As the first league race of the ExoGP season approaches, Addy Aker is caught between the criminal underworld of her past and the electrifying sport that could become her future. But on Atmos, choosing sides is a luxury few can afford. And the season hasn't even started yet.

RELEASE DATE
JUNE 24, 2026

FOC DATE
JUNE 1, 2026

32 PAGES
$4.99

FULL COLOR
TEEN+

© 2026 Mad Cave Studios Inc. All rights reserved.

RACER X #8

AUTHOR: **MARK RUSSELL**
ARTIST: **NUNO PLATI**
COLORIST: **GIADA MARCHISIO**
LETTERER: **BUDDY BEAUDOIN**



COVER A: **FRANCESCO TOMASELLI**

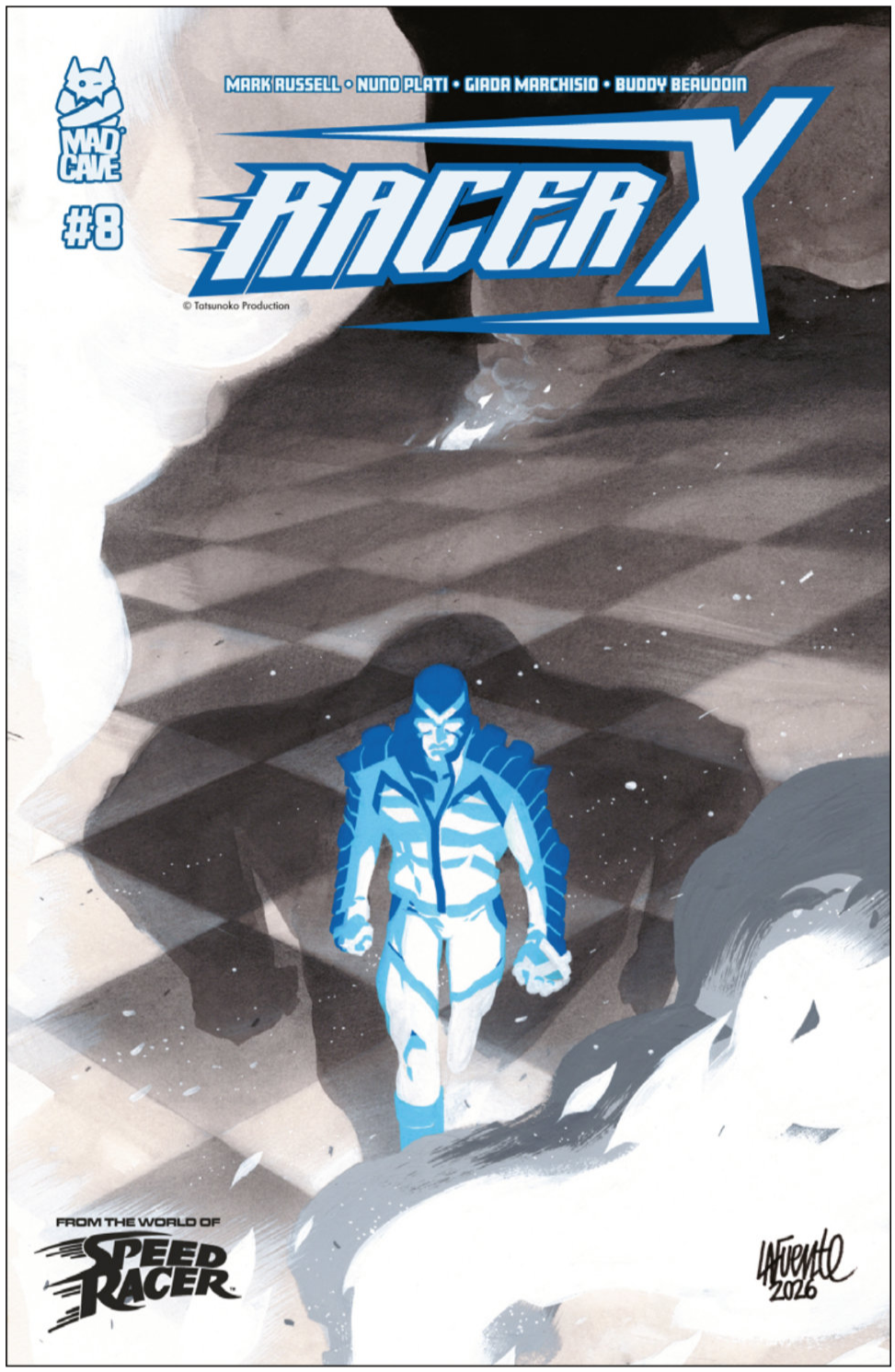

COVER B: **DAVID LAFUENTE**

In the aftermath of his latest victory, Racer X finds the spotlight hotter—and more dangerous—than ever as enemies close in from every direction. A tense meeting with the Tiger Syndicate forces him to weigh the cost of the life he's chosen against the one he left behind. High-speed action and hard decisions collide as the road ahead grows more personal than ever.

RELEASE DATE
JUNE 24, 2026

FOC DATE
JUNE 1, 2026

32 PAGES
$4.99

FULL COLOR
TEEN+

© 2026 Mad Cave Studios Inc. All rights reserved.

51 #4



AUTHOR: **CURT PIRES**
ARTIST: **JOK**
COLORIST: **JOK**
LETTERER: **MICAH MYERS**
COVER ARTIST: **JOK**

When a post-human empowered by a stolen top secret formula is spotted in Hawaii and connected with a brash string of robberies, the 51 crew is dispatched to deal with the situation. But what they discover about the origin of the raid on Area 51 will leave them reeling!

RELEASE DATE
JUNE 24, 2026

FOC DATE
JUNE 1, 2026

32 PAGES
$4.99

FULL COLOR
TEEN+

© 2026 Mad Cave Studios Inc. All rights reserved.

IS TED OK? #5



AUTHOR: **DAVE CHISHOLM**
ARTIST: **DAVE CHISHOLM**
COLORIST: **DAVE CHISHOLM**
LETTERER: **DAVE CHISHOLM**
COVER ARTIST: **DAVE CHISHOLM**

Safe and sound at Christina's secluded cabin, Ted and Sarah finally learn the story of Noah™, of Ayn-Styne, of The Dome – of it all, really. This is it, dear readers. The cards are all on the table. The gravity of the enormous truth bomb leaves Ted feeling utterly crushed, hollowed-out, thoroughly bewildered. As Sarah again tries to help Ted, everything explodes, their reality is upended, and the tables are set for the massive finale in issue 6!

RELEASE DATE
JUNE 24, 2026

FOC DATE
JUNE 1, 2026

32 PAGES
$5.99

FULL COLOR
TEEN+

© 2026 Mad Cave Studios Inc. All rights reserved.

THE LAST STARFIGHTER MOVIE ADAPTATION



AUTHOR: **BILL MANTLO**

ARTISTS: **BRET BLEVINS, TONY SALMONS**

COLORIST: **CHRISTIE SCHEELE**

COVER ARTIST: **DAVIDE TINTO, FRANCESCO CAROTENUTO**

In 1984, *The Last Starfighter* thrilled movie-goers all over, and for comic book readers hungry for more science fiction, it was a relevation. Now the three-part comic adaptation of the beloved film gets new life in an exclusive collection!

With covers by Jackson Guice, story by Bill Mantlo, and art by Bret Blevins, *The Last Starfighter Movie Adaptation* is a hidden gem ripe for rediscovery.

RELEASE DATE
JUNE 24, 2026

FOC DATE
JUNE 1, 2026

88 PAGES

$17.99

FULL COLOR TPB

TEEN+

© 2026 Mad Cave Studios Inc. All rights reserved.

THE LAST STARFIGHTER MOVIE ADAPTATION — ART PREVIEW





6

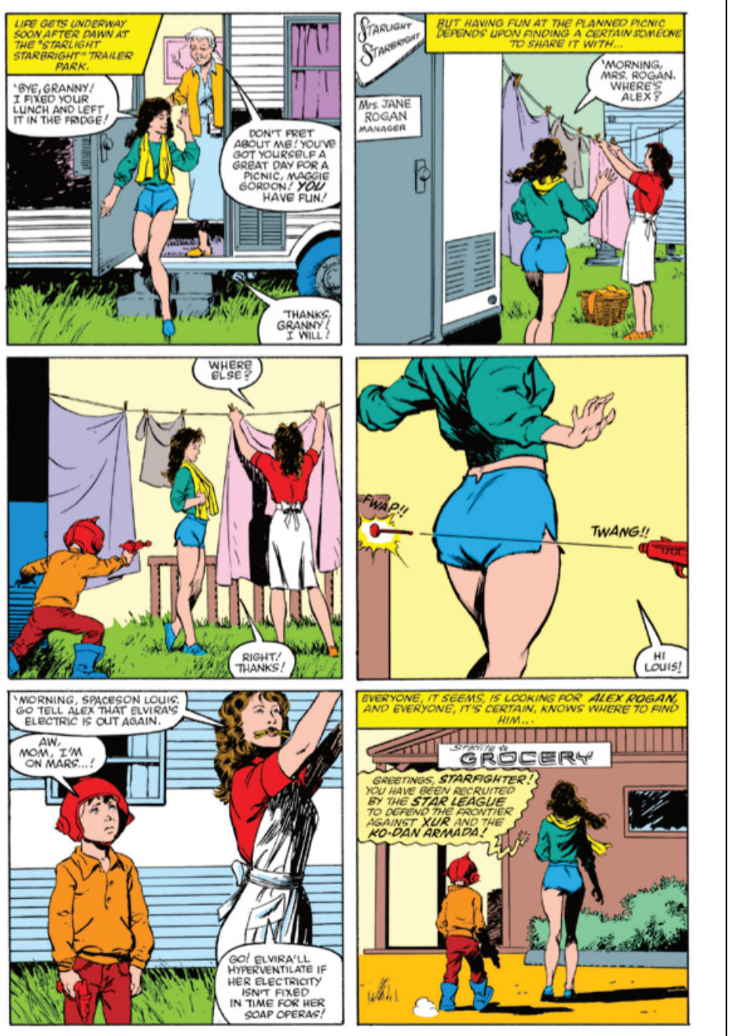

7

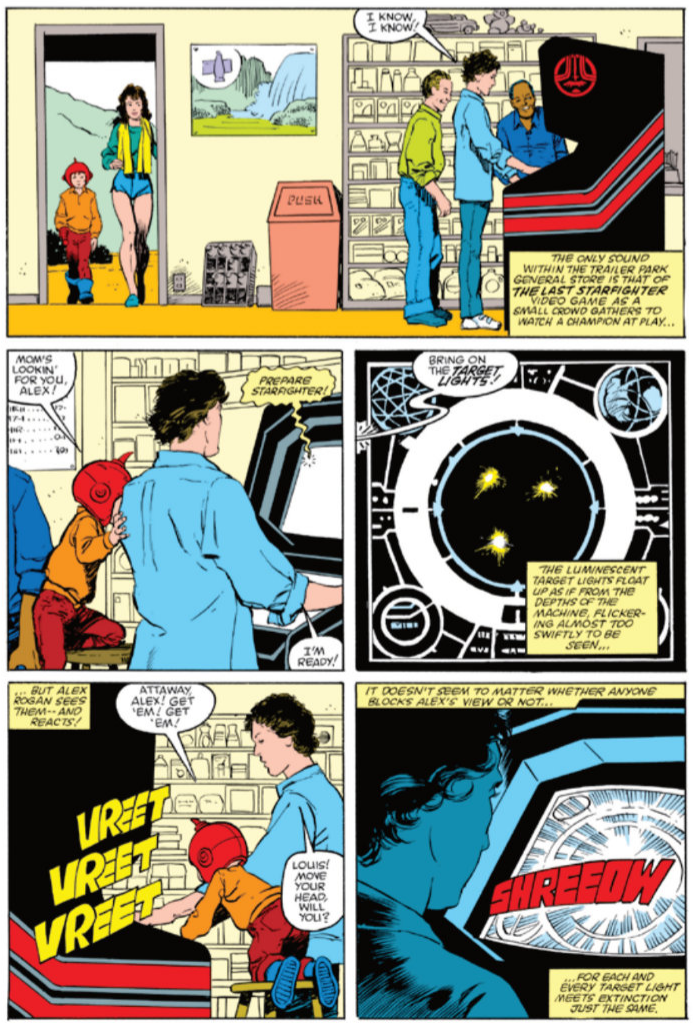

8

© 2026 Mad Cave Studios Inc. All rights reserved.

ONE PATH BOOK TWO: THE WHITE KING OGN



AUTHORS: **GREG BROADMORE, ANDY LANNING**

ARTIST: **GREG BROADMORE**

COLORIST: **GREG BROADMORE**

LETTERER: **ROB JONES**

COVER ARTIST: **GREG BROADMORE**

Book two of this four-part epic plunges One Path into a breakneck prehistoric chase across unending forests, valleys, and mountains, carrying a scorned child toward a life-giving treacle rumored to flow in the Towers. Closing in are Una's tribe and the White King—an ancient albino T-rex drawn to the child's power. Lushly illustrated, brutal, and breathtaking, One Path: The White King delivers 200 pages of high-stakes survival from Greg Broadmore & Andy Lanning, published by Mad Cave Studios.

In a brutal, breathtaking prehistory where cavegirls fight desperately to survive and dinosaurs rule the valleys, One Path flees her tribe with a "cursed" infant which she refuses to abandon. With a fierce young Runtling at her side, she drives toward the mythic Towers—vast, earthen spires said to hold life-saving sap, a treacle rich enough to keep the starving child alive.

Behind them, love twists into pursuit. Una, One Path's sister, leads a relentless war-band. Driving three subjugated T-rexes, they are determined to uphold their brutal laws and destroy the child they scorned. Worse still, Una's desperate gambit has roused an older terror: the White King, an ancient albino T-rex that rises from hibernation to claim its tribute. Drawn by the infant's vital scent and the promise of renewed power, the White King cuts a path of ruin across forest and plain, devouring anything that stands between it and the child.

Part chase, part odyssey, *One Path: The White King hurtles* through a landscape where hope is hunted and trust runs thin. As the Towers loom and the hunters close, One Path must choose what to risk, and who to become if she's to save the condemned child.

RELEASE DATE
JUNE 3, 2026

FOC DATE
MAY 11, 2026

224 PAGES **FULL COLOR TPB/HC**
$29.99/$19.99 **MATURE**

© 2026 Mad Cave Studios Inc. All rights reserved.

ONE PATH BOOK TWO: THE WHITE KING — ART PREVIEW







© 2026 Mad Cave Studios Inc. All rights reserved.

THE NEW SPACE AGE TPB



AUTHOR: **KENNY PORTER**
ARTIST: **MIKE BECKER**
COLORIST: **KEVIN BETOU**
LETTERER: **BUDDY BEAUDOIN**
COVER ARTIST: **MIKE BECKER**

Disgraced astronaut Mark Mitchell has only ever had one true mission—to find his little brother Joey, who was abducted by aliens from a crop circle when they were little. But when Mark's hotshot piloting gets him grounded, and the last of the public space program defunded, Mark loses his only means of finding Joey out in space.

Until Mark's homemade scanning rig discovers the shocking truth about the crop circles—they're instructions for space travel.

Mark will need to uncover the hidden messages that have been left on Earth for years, and reverse engineer the magic that can finally help him find Joey.

RELEASE DATE
JUNE 3, 2026

FOC DATE
MAY 11, 2026

128 PAGES
$17.99

FULL COLOR TPB
TEEN+

© 2026 Mad Cave Studios Inc. All rights reserved.

THE NEW SPACE AGE TPB — ART PREVIEW

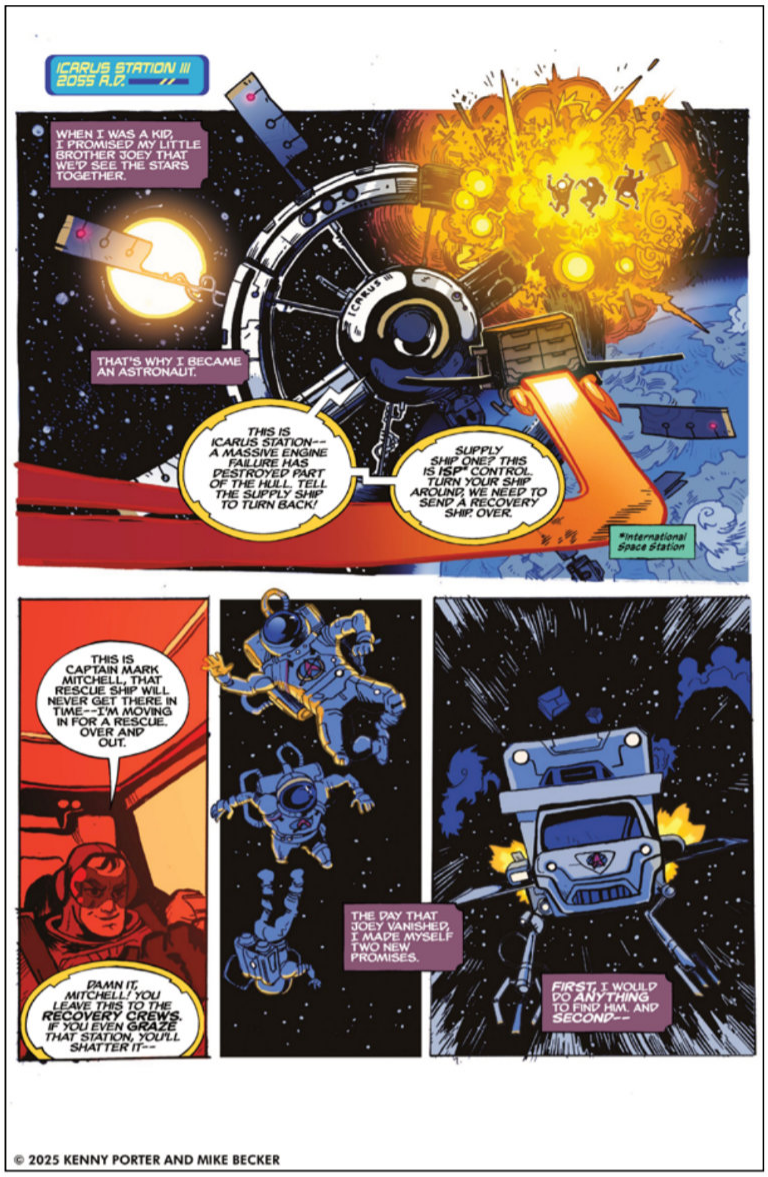



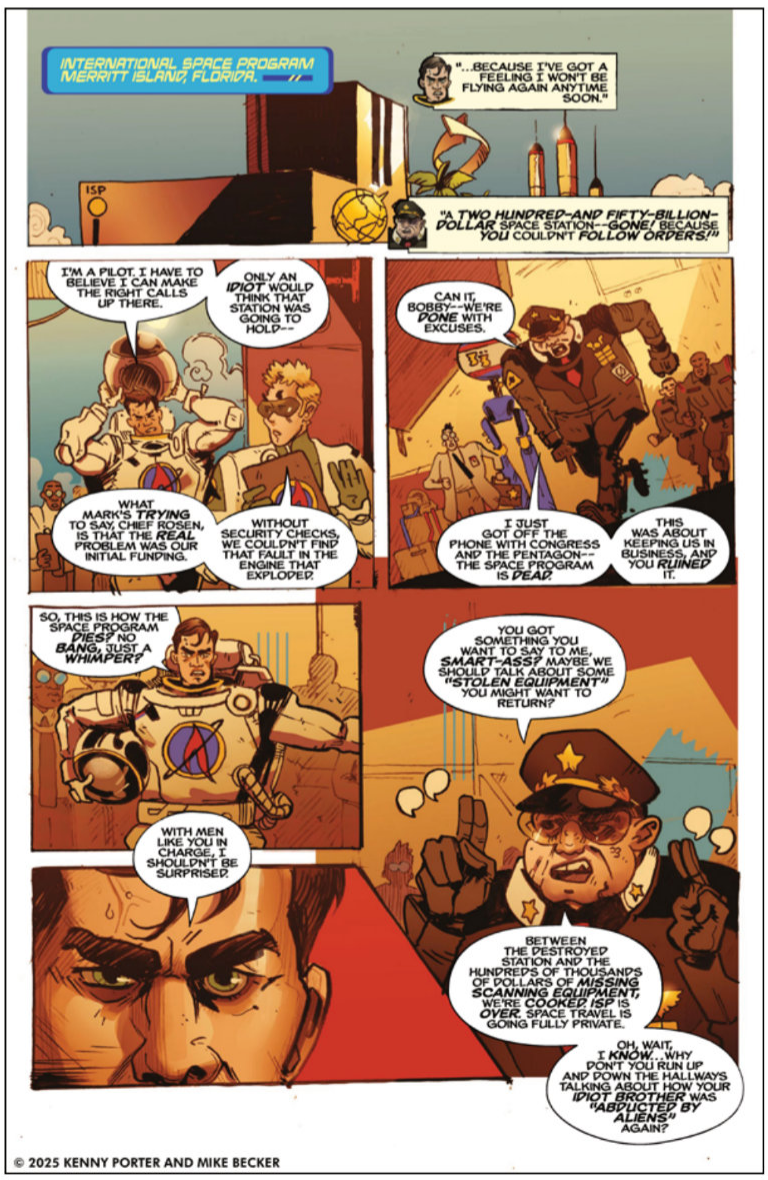



© 2026 Mad Cave Studios Inc. All rights reserved.

SPEED RACER: TALES FROM THE ROAD VOL. 1 TPB



AUTHORS: **MARK LONDON, DAVID PEPOSE, RICHARD ASHLEY HAMILTON, FRED KENNEDY**

ARTISTS: **SEBASTIAN PIRIZ, ALESSIO ZONNO, PABLO ANDRES, MAGGIE MARTINMAAS**

COLORISTS: **SEBASTIÁN PÍRIZ, JUANCHO!, MARCO PELANDRA, JACKIE GLATZ**

LETTERER: **BUDDY BEAUDOIN, NATHAN KEMPF, MATÍAS ZANETTI**

COVER ARTIST: **SEBASTIAN PIRIZ**

The legacy of Speed Racer roars back to life in this action-packed collection! Speed Racer: Tales from the Road delivers a series of pulse-pounding, self-contained stories that uncover the rivalries, risks, and revelations behind the world's most dangerous races. From secret syndicates to impossible tracks, every twist of the wheel pushes Speed, Racer X, Trixie, and the Mach 5 to the limit. Whether you grew up with the classic series or are discovering it for the first time, this first volume of Speed Racer: Tales from the Road is the perfect entry point into a legacy of speed, danger, and family. The road ahead is full of surprises!

Collects the first three Tales from the Road one-shots.

RELEASE DATE
JUNE 10, 2026

FOC DATE
MAY 18, 2026

120 PAGES
$17.99

FULL COLOR TPB
TEEN+

© 2026 Mad Cave Studios Inc. All rights reserved.

SPEED RACER: TALES FROM THE ROAD VOL. 1 TPB — ART PREVIEW









© 2026 Mad Cave Studios Inc. All rights reserved.

FLASH GORDON CLASSIC COLLECTION VOL. 7 HC



AUTHOR: **DAN BARRY**
ARTIST: **DAN BARRY**
COVER ARTIST: **DAN BARRY**

Strap yourself in for another rip-roaring romp through the many worlds of Flash Gordon. From the icy cold surface of Pluto, to the Death Planet, to a dimension populated by living machines... These are the continuing adventures of Flash Gordon, science fiction's most enduring and heroic icon.

The Death Planet reprints the first four years of Dan Barry's Flash Gordon Sunday strips from July 30, 1967 to July 18, 1971, starting with Mac Raboy's last strip, Captured on Pluto, which Dan completed. This volume also includes an interview with Dan Barry's long–time art assistant Bob Fujitani and a feature on Dan Barry and Harry Harrison written by comic strip expert, Rick Norwood.

RELEASE DATE
JUNE 24, 2026

FOC DATE
JUNE 1, 2026

224 PAGES
$49.99

FULL COLOR HC
TEEN+

© 2026 Mad Cave Studios Inc. All rights reserved.

FLASH GORDON CLASSIC COLLECTION VOL. 7 HC — ART PREVIEW



July 23, 1967 15

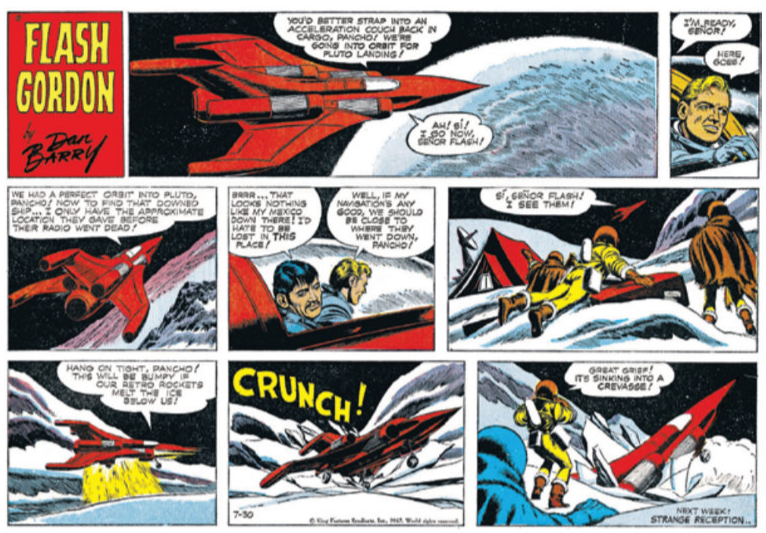

16 July 30, 1967



August 6, 1967 17



18 August 13, 1967

© 2026 Mad Cave Studios Inc. All rights reserved.

THE LAST WARDENS TTRPG HC

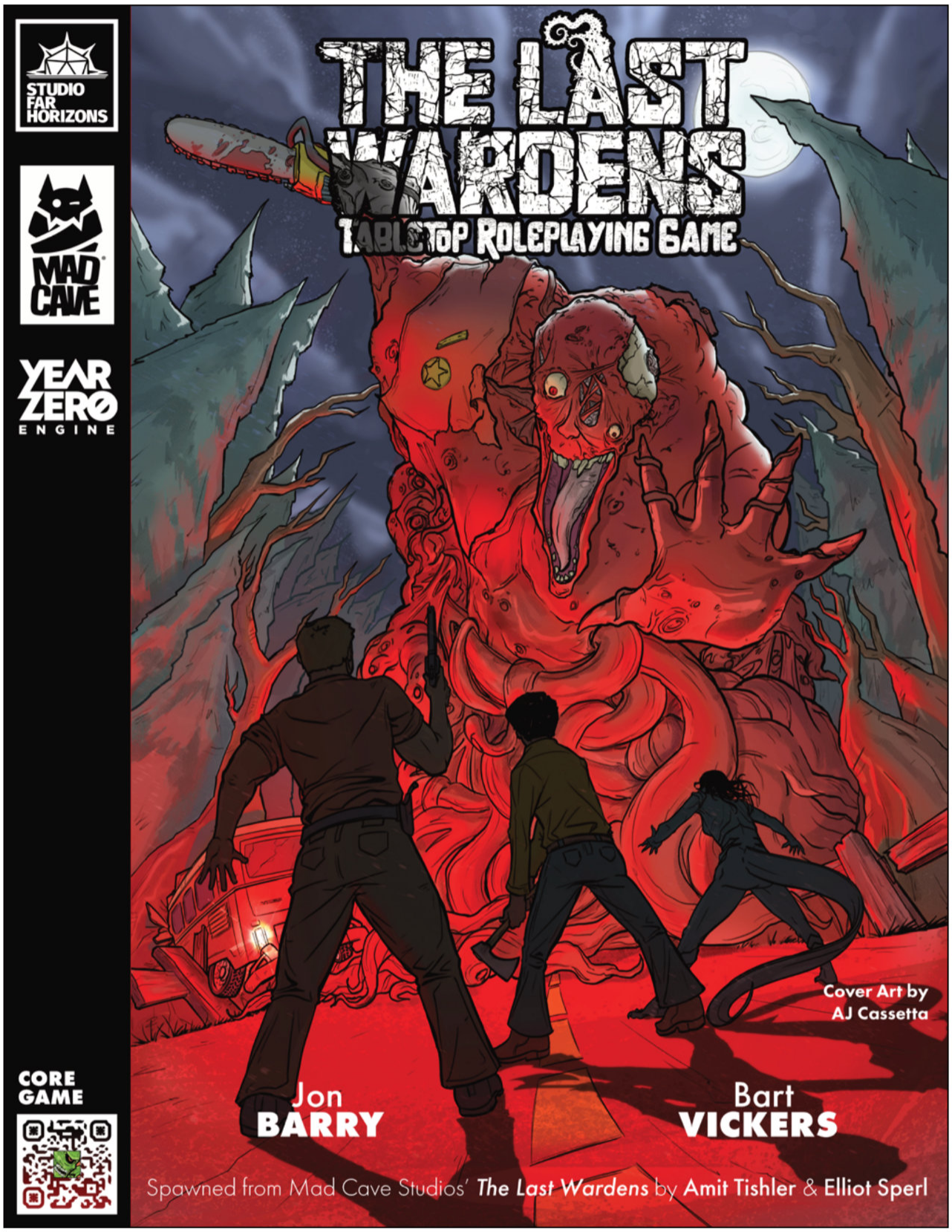

AUTHORS: **JON BARRY, BART VICKERS**

ARTISTS: **RUI SILVEIRA, FRANCESCO SEGALA, MARCO FERRARI, ZACH HOWARD**

COVER ARTIST: **AJ CASSETTA**

The Last Wardens Tabletop Roleplaying Game Core Rulebook raises far-out retro cosmic grindhouse horror roleplaying to tentacular levels!

Based on the easy-to-learn Year Zero Engine game system, this new RPG experience has over 250 pages of unique gameplay and includes a groovy introductory adventure to get you and your gaming group started in the universe of the hit comic book series.? Developed by Studio Far Horizons in partnership with series creator Amit Tishler, this Mad Cave Studios edition includes expanded content and brings the game to a wider audience!

Grab your copy -- The Great Drift won't wait!

RELEASE DATE
JUNE 24, 2026

FOC DATE
JUNE 1, 2026

251 PAGES
$49.99

FULL COLOR HC
MATURE

© 2026 Mad Cave Studios Inc. All rights reserved.

THE LAST WARDENS TTRPG — ART PREVIEW



bring the style and tone of *The Last Wardens* comics to life. The rules encourage you to push your luck, but every push brings you closer to catastrophe. Dice rolls determine your success, but failure is never simple—it comes with gruesome complications and twists that heighten the tension and the stakes.

Wardens & the Great Drift

The horrors you will confront, and where they come from, are unique in the *Wardens* universe. The entropic underpinnings of the setting create a special brand of retro cosmic grindhouse horror.

The World of the Wardens

Your games, and your stories, begin in an alternate 1975. This is a world technologically behind the times we currently inhabit. If you study this period in history, you will see fashion and design trends that are now quirky and cool, but were original to that era.

The world is identifiable and unique, with a warm Technicolor patina hiding darker things beneath. Supernatural events, both large-scale and small, are happening all over the world. While currently limited and sporadic, these events are increasing in frequency and intensity.

Wardens call these events "Drifts."

Despite the increasing severity of these calamitous events, each is unique and seemingly unrelated. There is little or no causal evidence left behind after a Drift.

These factors combined with the relatively primitive communications technology of the period means it will take the media and the authorities a long time to catch on and connect the dots. However, as they tend to do, conspiracy theories run rampant in all corners of the world.

The Great Drift

The Great Drift is a term used by a particular group of secretive scholars to describe what is considered to be a natural phenomenon. This phenomenon is thought to be older than the universe in which our reality exists. It is responsible for dimensional cracks, Drifts, and these cracks have been wreaking havoc in our reality since before the dawn of time.

The current scholarly hypothesis is that Drifts are the result of endless friction caused by the metaphysical shifting and slipping between the innumerable realities of the multiverse. Like fissures that open between tectonic plates on the planetary scale, these interdimensional ruptures have been appearing and disappearing throughout the universe, forever.

Survival and Story

The front of the character sheet includes the details you will most frequently use during a game session. It presents the elements you'll frequently use during high-stakes conflict at the top. The back of the sheet has information that helps with roleplaying, noting the decisions you made during character creation, and tracking how your character grows over time.

Top to Bottom

Most of us have grown up scanning content from the top to the bottom, and from the left to the right. On your character sheet, you'll notice that things you reference or change frequently are usually towards the top and usually towards the right.

Pictures Tell a Thousand Words

When possible, the character sheet uses icons or shapes to help guide your eye towards the information you need or to help you more quickly understand what you're seeing.

For example, if it involves dice, the value is written inside a shape that resembles the outline of a six-sided die. The Armor Score resembles a shield.

Things that can be gained and depleted, like Vitality, Determination, and Supply, are indicated by a box. Use slashes and Xs to help you keep track of these.

To help you learn the basic rules, print a copy of the character sheet to reference as you're reading.

You can find a blank character sheet at the end of the book, or online at www.TheLastWardensGame.com.



CHAPTER THREE

Creating Your Warden

In This Chapter, You Will Find...

- **A complete guide to bringing your own Warden to life**
- **Details on Callings, Origins, and more**
- **Ways to bring depth to your character**

In the Last Wardens, your characters are the most important part of the game. The process of creating a character should be fun, engaging, and a time when you can let your imagination run wild, dreaming up inventive, deadly, fun Wardens to play.

When you sit down to create your character, keep a few things in mind:

- Your Warden should be as unique as you are.
- Build a character you're excited to play.
- Don't worry about making an "optimized" Warden. Roleplaying games are as limitless as your imagination, so the idea of game "balance" is a little bit of a myth. The "best" character is the one you enjoy playing, and your friends enjoy playing with.

Some groups like to create their characters together, or at least keep each other informed about what direction they're headed for their Wardens. Generally, the most "effective" Cell is one that has a mix of interdependent specialists. Your Warden will probably be great at something, but not everything. You rely on your fellow players to be strong in the areas where you are weak.

Seekers are excellent at learning about the Drifters you're hunting, but they aren't well-suited for going toe-to-toe with a gargantuan Drifter. Reavers are great at up-close fighting, but they need Bastions to soak up claws, fangs, acid, bullets, and other deadly things. While Bastions are hard to kill, they struggle with dealing damage themselves.

Regardless of the kind of Warden you make, there's no time to waste.

Drifts are splitting reality open like a ripe watermelon. Humanity needs the Wardens.

Shall we begin?

Building a Character

The "standard" way to create a Warden is by building them step by step:

1. Think of a concept for your Warden.
2. Select your Calling.
3. Choose your Origin.
4. Determine your initial attributes and skills.
5. Equip yourself with gear.
6. Identify your relationships, Value, and Ambition.
7. Pick a name and describe yourself.

As you make your choices, record them on a character sheet. You'll find one you can copy in the back of the book, and a digital version is available at TheLastWardensGame.com.

3.1 Character Concept

Before you begin making decisions that affect dice rolls, think about who you want your Warden to be. What is their personality? What do you want them

Explosives Table (All Single-Use)

Explosive	Grip	Detonation	Blast Power	Blast Damage	Burden	Range (thrown)	Special	Cost
Grenade	1H	Trigger	5	5	1/4	Medium	--	$150 (BM)
C4 Charge	Set	Variable, Trigger	1 per ounce	1 per 2 ounces	1/2	--	Proportional Blast	$400 per ounce (BM)
Molotov Cocktail	1H	Impact	1	2	1/2	Medium	Fire 6	$5
Stick of Dynamite	1H	Variable, Trigger	2 per stick	2 per stick	1/4	Medium	Proportional Blast	$30 per stick
Claymore	Set	Trigger	9	6	1	--	Directional	$750 (BM)
Smoke Bomb	1H	Impact	0	0	1/4	Medium	Obscuring	$25
Vial of Nitroglycerine	1H	Impact	4	6	1/4	Medium	Volatile	$200 (BM)

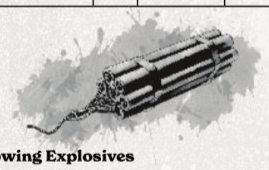

Throwing Explosives

Throwing explosives such as grenades, Molotov cocktails, or sticks of dynamite with lit fuses is a ranged attack. On a hit, treat the target as being in engaged range of the explosive when it detonates.

Procuring Explosives

Even in the wild-old days of 1975 America, explosives were controlled products. Dynamite can be procured legitimately for legal uses, but a license is typically required and meticulous records are often kept.

Grenades, C4, nitroglycerine, Claymores, and smoke bombs are not readily available and must be acquired on the black market or by some other means.

Armor Descriptions

Civilian Helmet: A catch-all for any head protection you can find at a sporting goods store or hardware shop. Motorcycle helmets, football helmets, even a repurposed hard hat can all help keep your skull from getting staved in.

Military Helmet: A combat-grade helmet, likely scavenged from a surplus store or taken off the corpse of someone who didn't need it anymore. It won't stop a sniper round, but it'll usually keep your brains on the healthy side of your cranium.



© 2026 Mad Cave Studios Inc. All rights reserved.

PRINCESS GWENEVERE X KING ARTHUR COLLECTION TPB



AUTHORS: **JORDIE BELLAIRE, JOE CORALLO**

ARTISTS: **KOI CARRERON, GAIA CARDINALI, MANDY CHAN**

COLORISTS: **SARAH DAVIDSON AND LINDEN CAHILL**

LETTERER: **CHAS! PANGBURN**

COVER ARTIST: **JENN ST. ONGE**

All four *Princess Gwenevere and the Jewel Riders* and *King Arthur and the Knights of Justice* books in one volume--plus a never-before-seen crossover special!

This special edition combines both volumes of *Princess Gwenevere & the Jewel Riders* and both volumes of *King Arthur & the Knights of Justice* into one large volume! Plus, for the first time ever, Merlin's heroes overlap in a never-before-seen crossover event.

RELEASE DATE
JUNE 24, 2026

FOC DATE
JUNE 1, 2026

528 PAGES

$29.99

FULL COLOR TPB

TEEN+

MAVERICK

© 2026 Mad Cave Studios Inc. All rights reserved.

PRINCESS GWENEVERE X KING ARTHUR COLLECTION – ART PREVIEW









© 2026 Mad Cave Studios Inc. All rights reserved.

INFINI-T FORCE VOL. 8 OGN

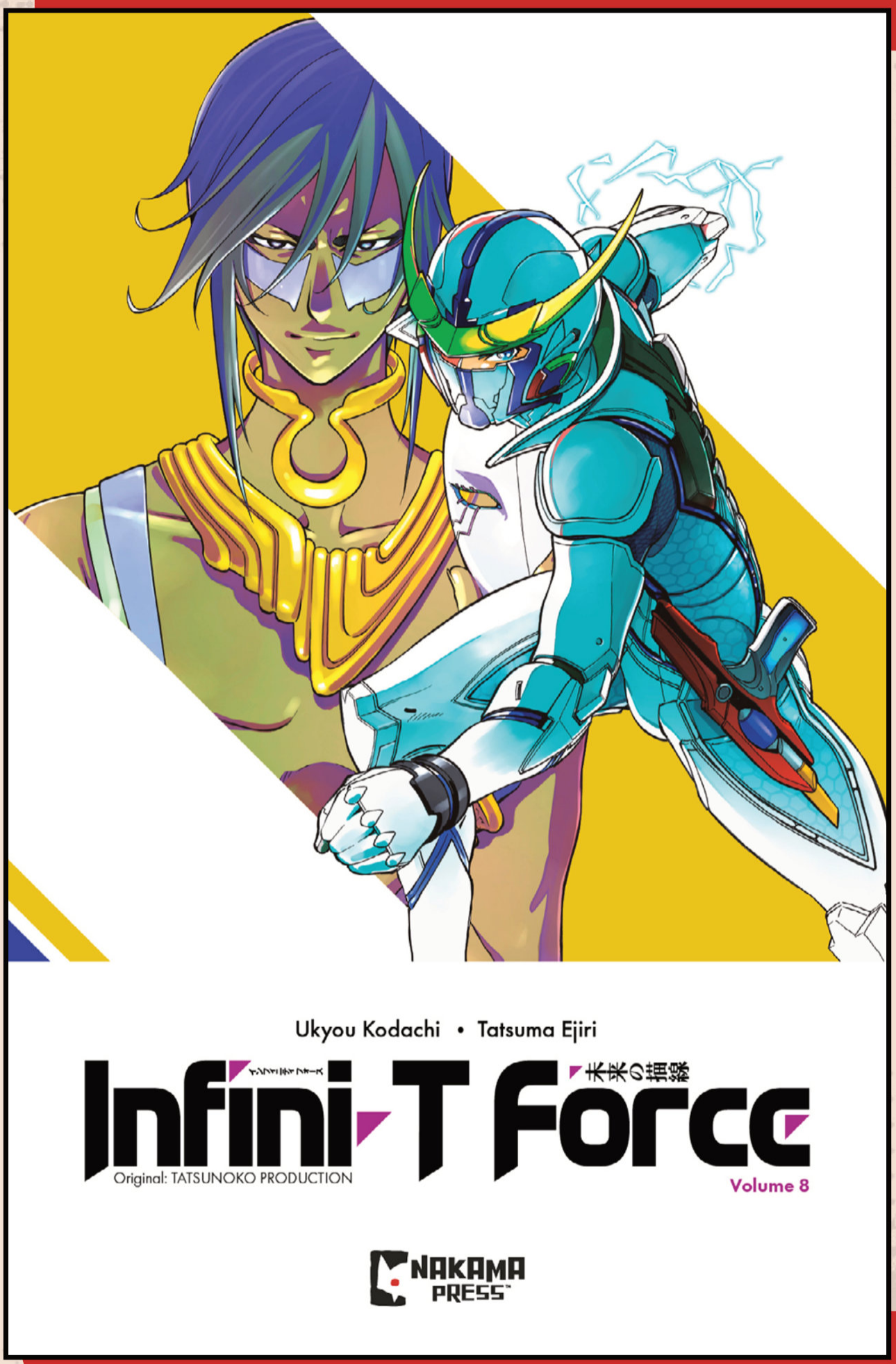

AUTHOR: **UKYOU KODACHI**

ARTIST: **TATSUMA EJIRI**

LETTERER: **TAYLOR ESPOSITO**

COVER ARTIST: **TATSUMA EJIRI**

Polimar has lost faith in his own path—and the weight of doubt drives him into a direct clash with Gatchaman! When fists and convictions collide, the truth behind their bond is finally revealed. Meanwhile, Casshan and Tekkaman stand ready as the four great Tatsunoko heroes step forward to forge a new legend in the battle against "Z"!

RELEASE DATE
JUNE 17, 2026

FOC DATE
MAY 25, 2026

232 PAGES

$10.99

B&W SOFTCOVER

TEEN

NAKAMA PRESS

© 2026 Mad Cave Studios Inc. All rights reserved.

INFINI-T FORCE VOL. 8 OGN — ART PREVIEW



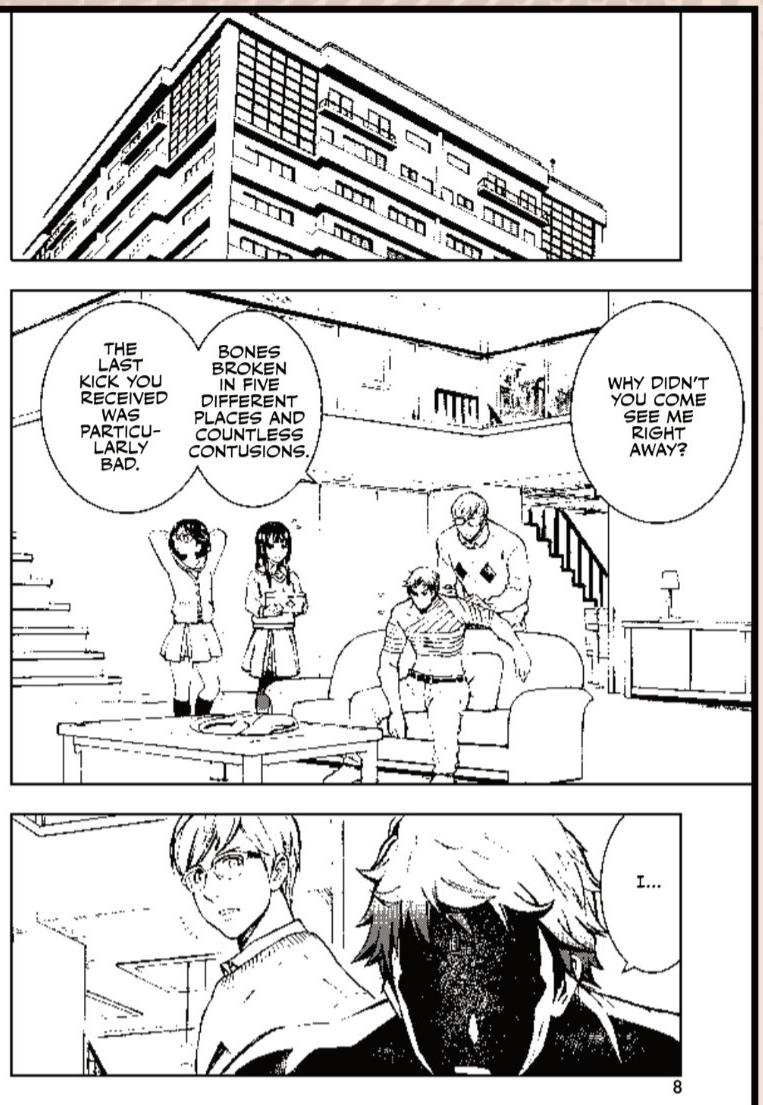



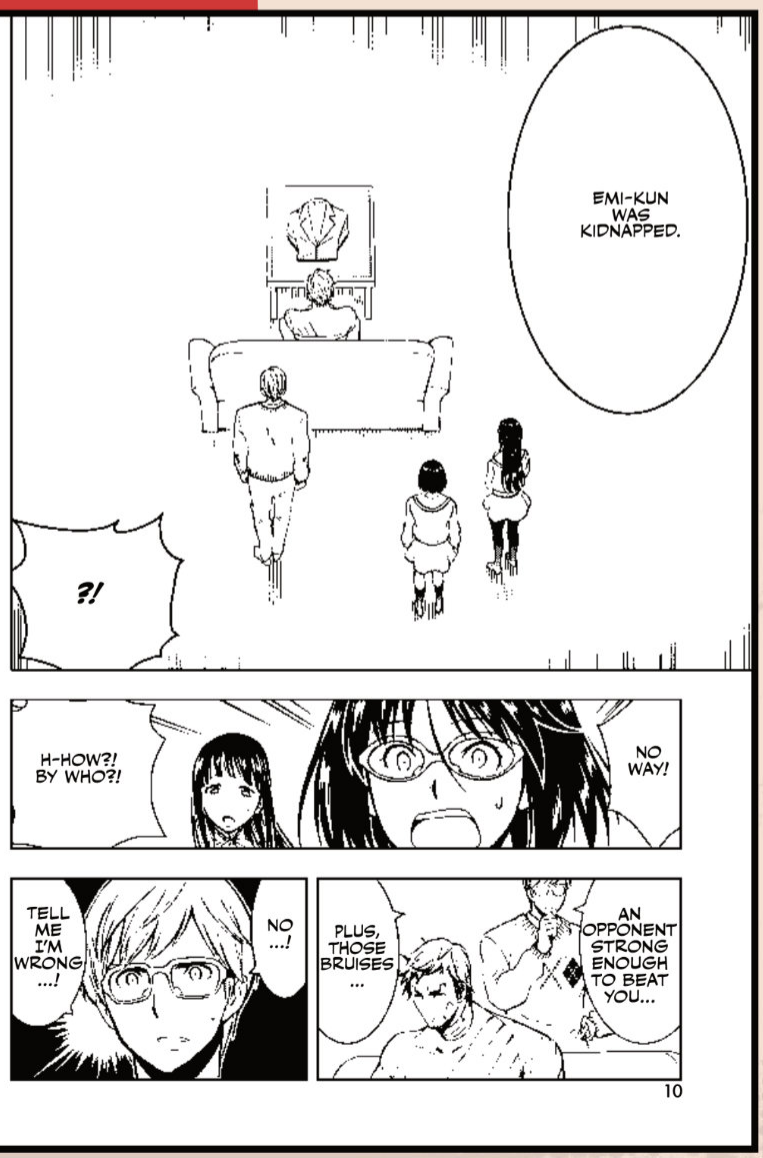

© 2026 Mad Cave Studios Inc. All rights reserved.

NAKAMA PRESS™





MASSIVE

ZORRO: MAN OF THE DEAD
MASTER CLASS EDITION
AND ARTIST EDITION

MASSIVEPUBLISHING.COM

MASSIVE SELECT

ZORRO: MAN OF THE DEAD

VOLUME ONE

WRITER/ARTIST: SEAN GORDON MURPHY **COLORIST:** SIMON GOUGH

EXCLUSIVE

MASTER CLASS
(RETAIL EDITION)

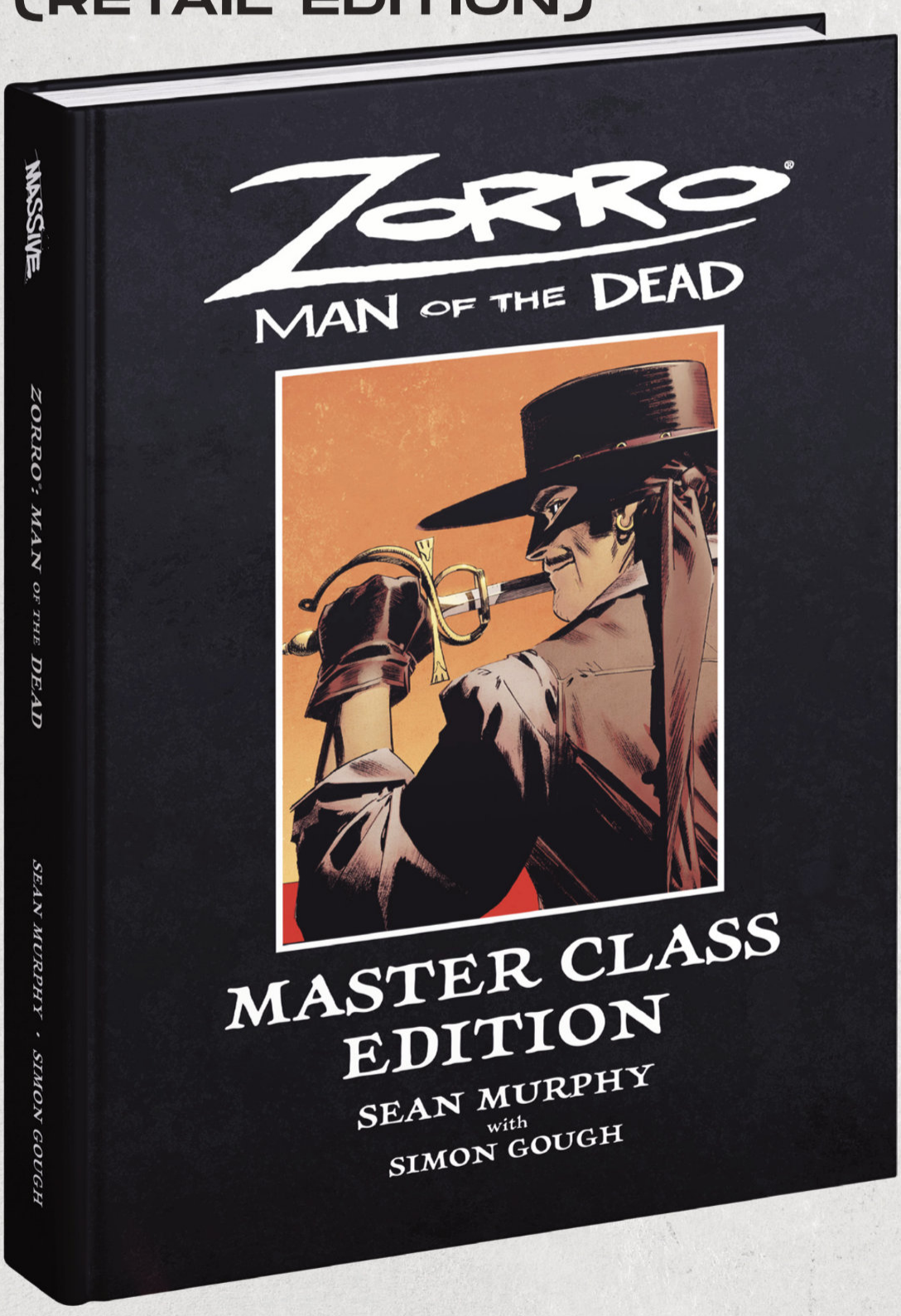

COVER ART:
SEAN GORDON MURPHY

PGS: 196

Size: 11x14

PRICE:
$149.99

Release Date:
JUNE 2026

Massive Select presents the *Zorro: Man of the Dead* **MASTER CLASS** (Retail edition). This prestigious hardcover collects volume one of the groundbreaking reimagining of the classic masked vigilante with nearly 100 pages of bonus material! This Master Class edition has never been available at retail stores before now. Packed with tutorials, page breakdown, and loads of Invaluable insight from one of today's top comic talents, Sean Gordon Murphy.

Limited to 250 Available

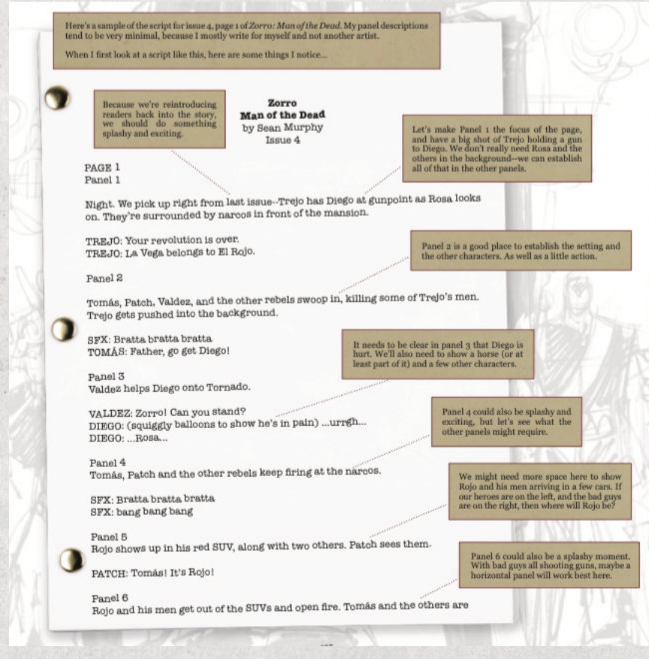

RETAILERS, WHITE TRADE DRESS AREAS IN THE ABOVE IMAGE ARE GOLD FOIL STAMPED!

© 2024 Zorro Productions, Inc. All rights reserved.

*Cover trade-dress not final

www.massivepublishing.com

MASSIVE

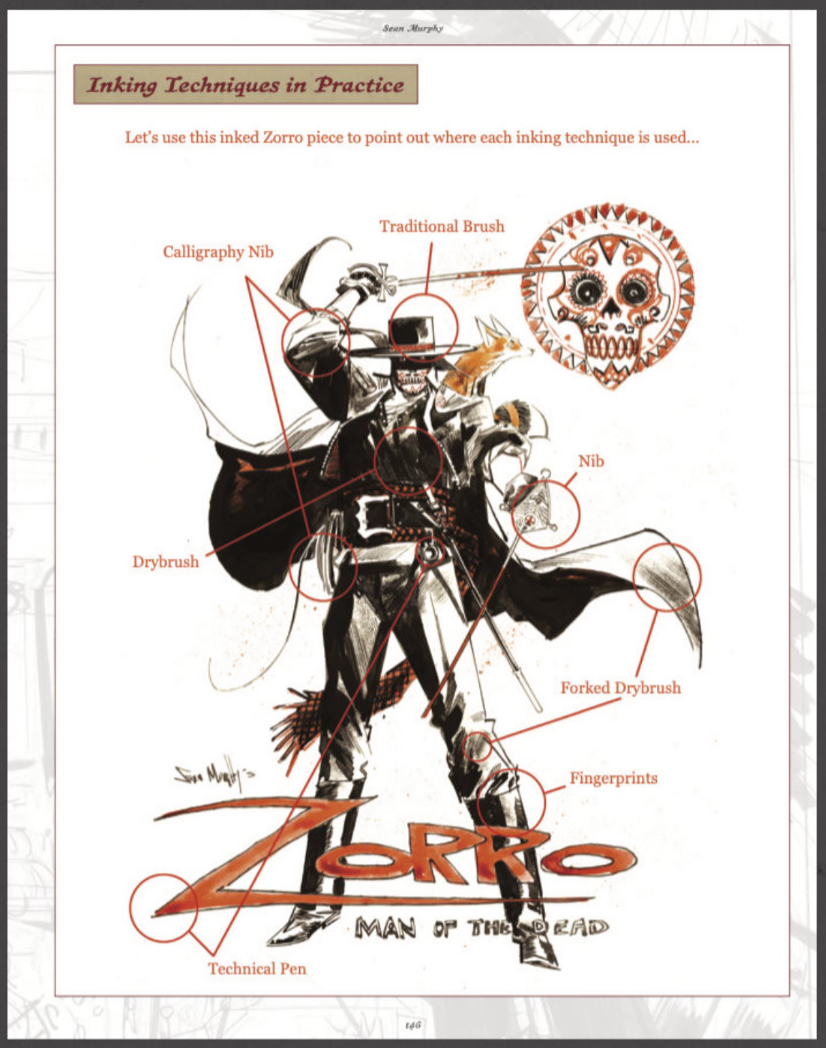

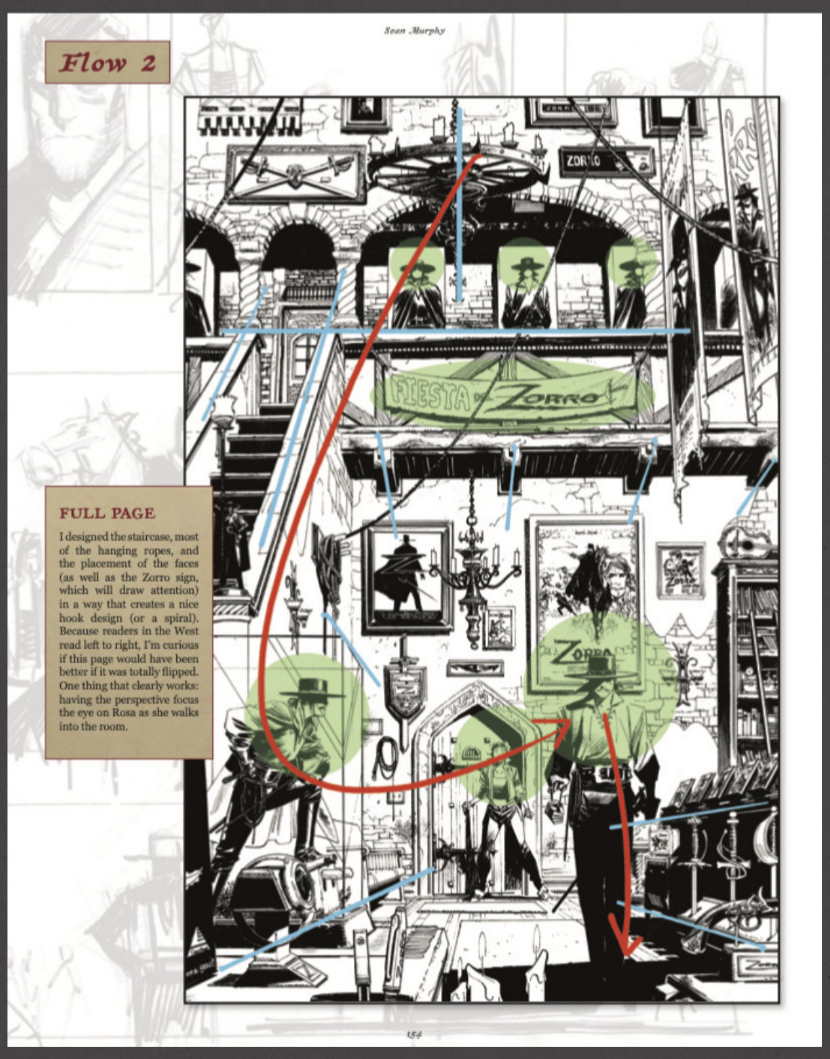

95 ADDED PAGES OF EXCLUSIVE BONUS CONTENT AND IN DEPTH BREAKDOWNS FROM SUPERSTAR ARTIST SEAN GORDON MURPHY!



LEARN THE TECHNIQUES THAT BROUGHT **ZORRO: MAN OF THE DEAD** TO LIFE! EVERYTHING FROM SEAN'S TOOLS OF CHOICE, TO HIS PHILOSOPHY OF VISUAL STORYTELLING. THIS IS A MUST HAVE FOR FANS OF THE MEDIUM.

MASSIVE SELECT

ZORRO: MAN OF THE DEAD VOLUME ONE

WRITER/ARTIST: SEAN GORDON MURPHY

EXCLUSIVE

ARTIST EDITION
(11X17 BLACK & WHITE)

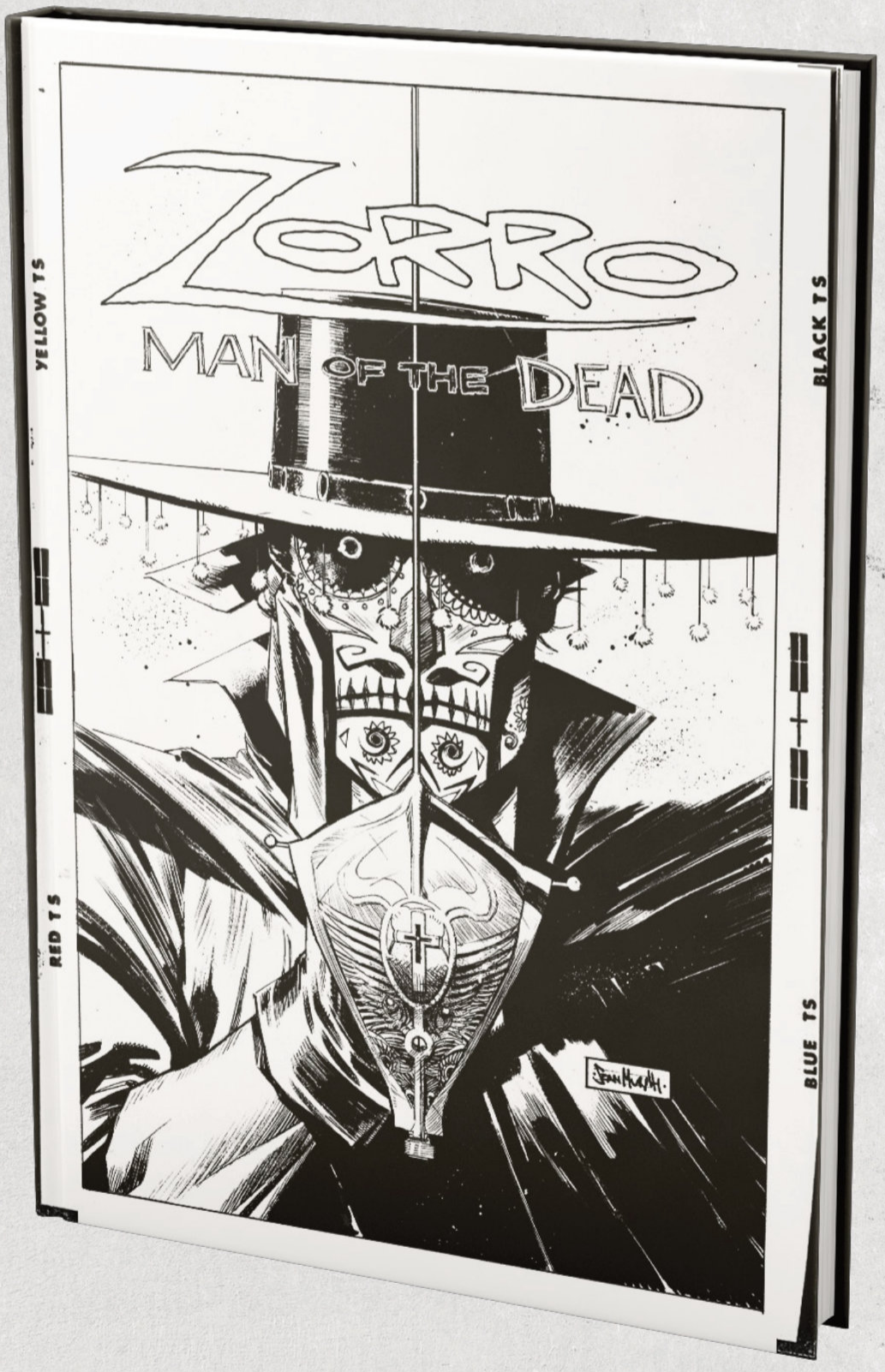

COVER ART:
SEAN GORDON MURPHY

PGS: 104

Size: 11x17

PRICE:
$149

Release Date:
JUNE 2026

Massive Select presents the *Zorro: Man of the Dead* **ARTIST EDITION.** This beautiful 11x17 hardcover collects volume one of **Sean Murphy's** reimagining of the masked vigilante in a stunning black & white format at the original art size.

Limited to 250 Available



EACH PAGE IN ITS ORIGINAL 11X17 SIZE, WITH EXCLUSIVE B&W EMBELISHMENTS BY SEAN GORDON MURPHY ONLY AVAILABLE IN THIS PREMIUM HARDCOVER EDITION!

© 2024 Zorro Productions, Inc. All rights reserved.

*Cover trade-dress not final

www.massivepublishing.com

MASSIVE





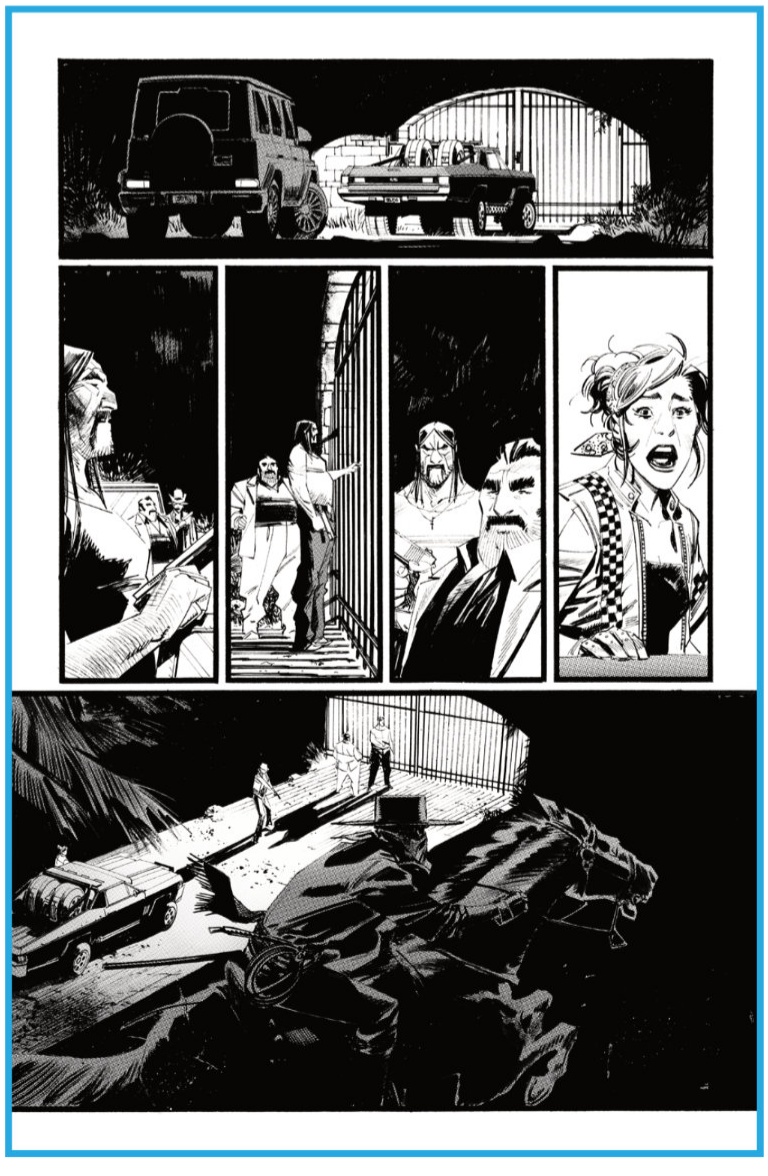

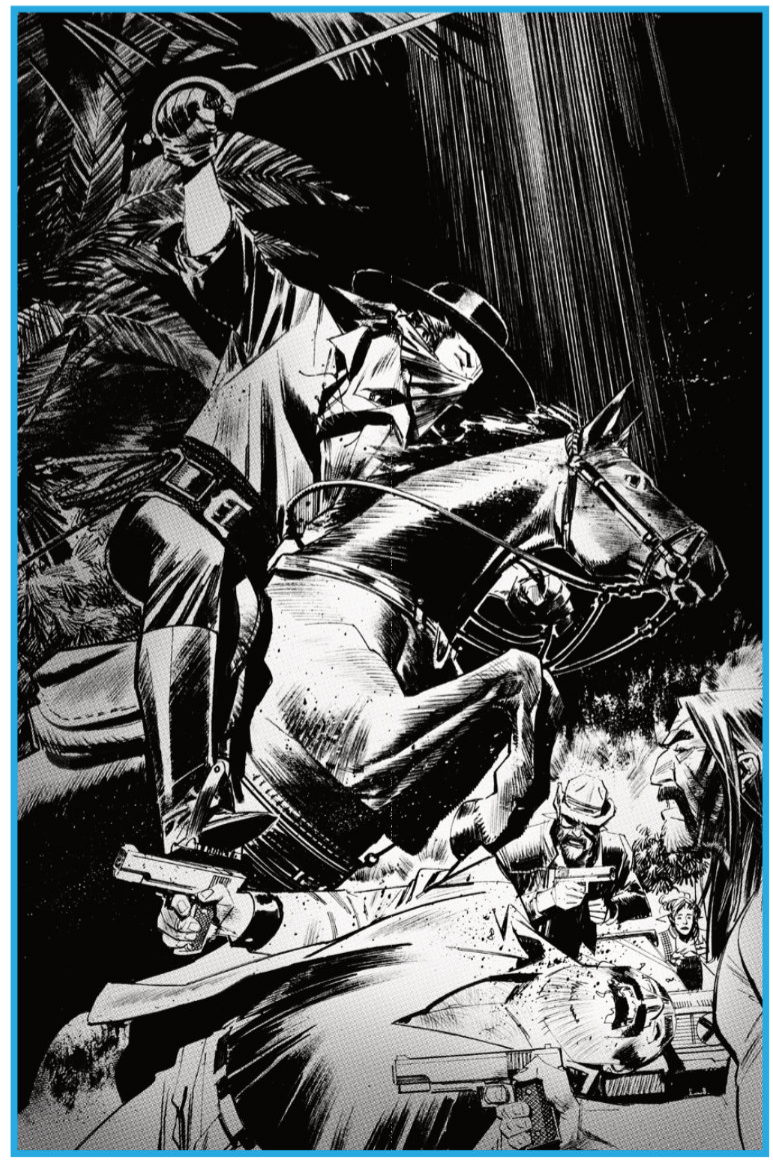

MASSIVE

COLLECTED VOLUMES









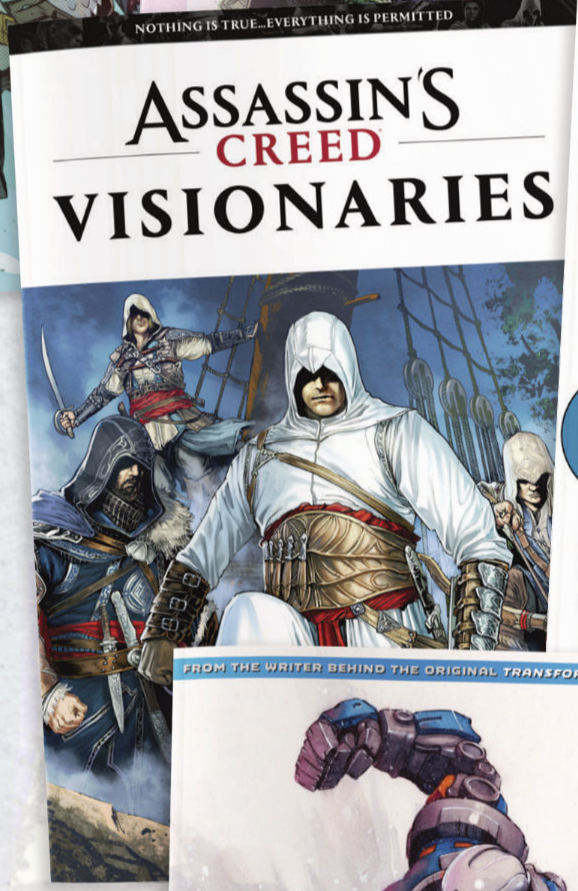









ORDER NOW!

PREVIOUSLY SOLICITED

www.massivepublishing.com

MASSIVE

[MASSIVE INDIES]



Altruist Comics

ALTRUIST COMICS

MASSIVE INDIES

Bullet Adventures

N°8	June 3	$5.99	PAGES:24	RATED T	SUPERHERO



Cover A Marcus Jimenez



Cover B André Risso & Francesca Cittarelli

WRITER: JORDAN ALSAQA, RANDY STONE
ARTIST: ANDRÉ RISSO
COLORS: FRANCESCA CITTARELLI

Includes a 20 page main story plus bonus backup. Cover B is the final of four connecting covers!

Synopsis:
In the thrilling conclusion to this arc, the villainous trio of Cupid, Diamond Dust, and The Influencer run into a brand new hero with the first appearance of NUMB!
Meanwhile, our speedsters finally slow down and catch up with Laine's father, revealing a truth that hits like a superpowered punch to the gut!

*Cover trade-dress not final

BULLET ADVENTURES PREVIEW





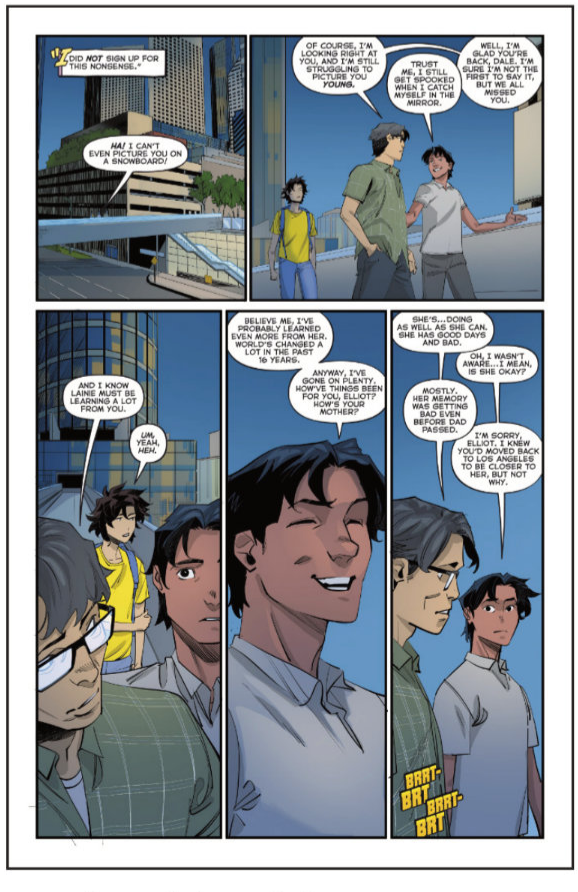

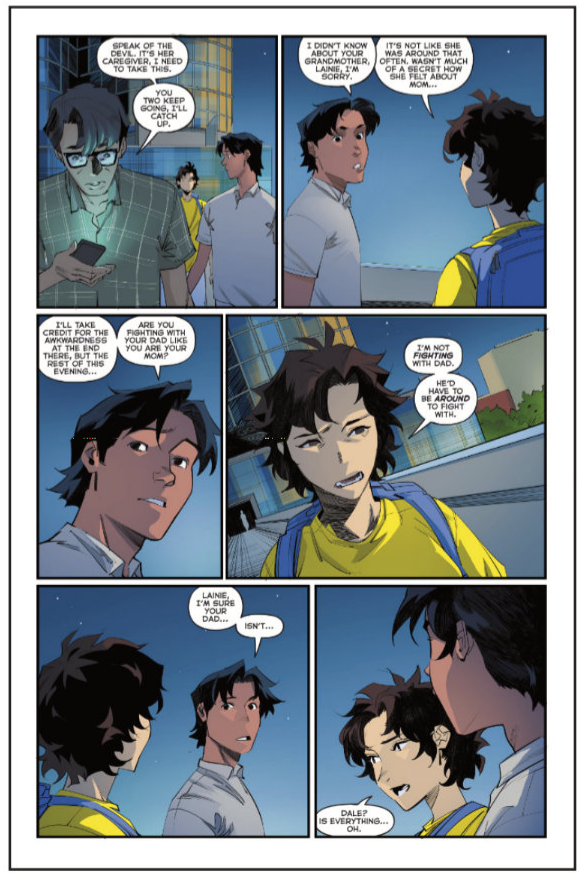



*Cover trade-dress not final

MASSIVE INDIES

JUNE 2026



AMP™

WE BRING THE NOISE.™

CHISPA

AMP COMICS

[MASSIVE INDIES]

ORDER #1

N°1	JUNE 10	$4.99	PAGES:24	RATED PG	ACTION / ADVENTURE

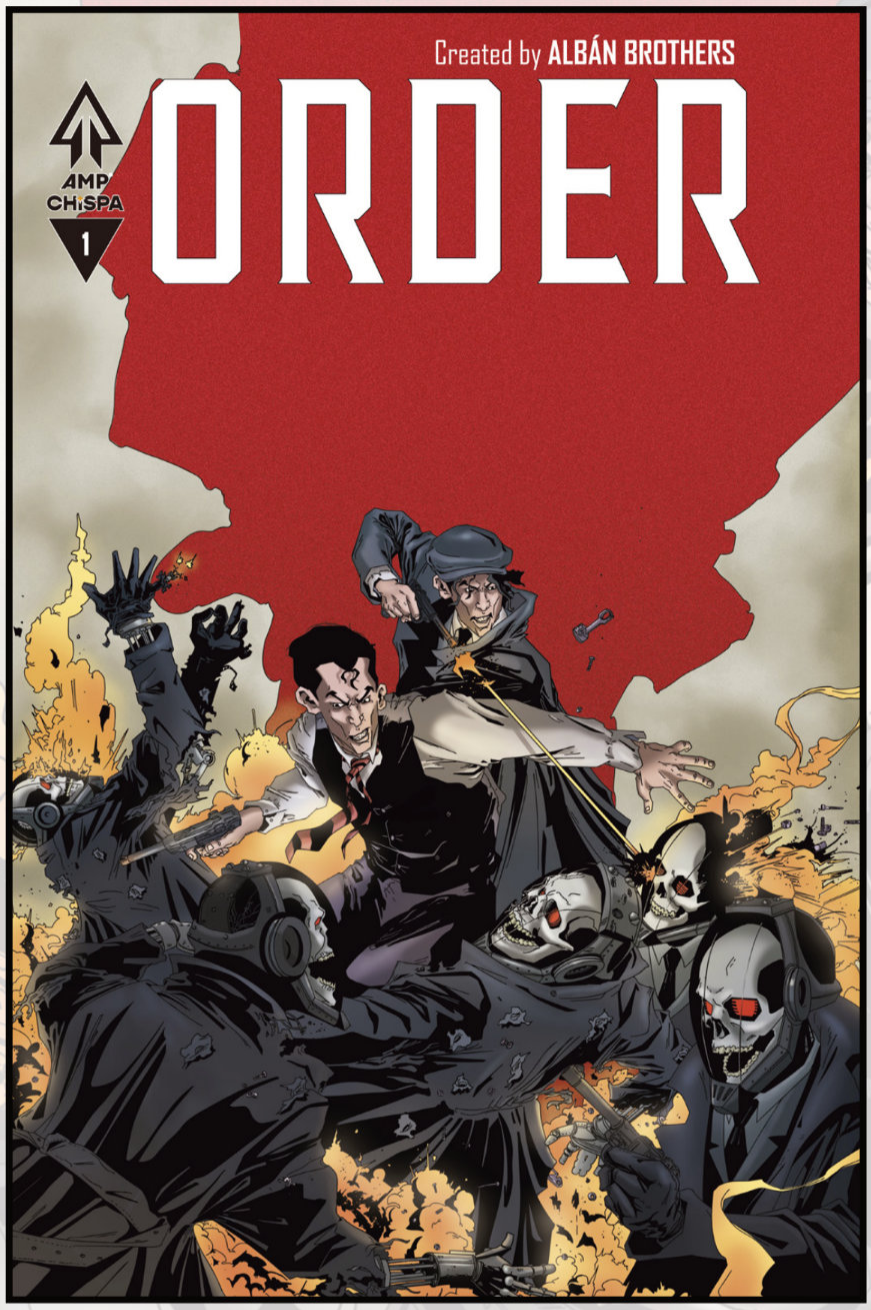

Cover A

ALBAN BROTHERS

WRITERS: ALBAN BROTHERS
ARTISTS: ALBAN BROTHERS
COLORS: ALBAN BROTHERS
LETTERS: ALBAN BROTHERS

COVER A: ALBAN BROTHERS
COVER B: EDUARDO RISSO

THE EMPIRE WAS BUILT ON FEAR—BUT FEAR IS A POOR CAGE FOR A SON WHO STILL REMEMBERS HIS MOTHER.

Radock and his twin brother were torn from their mother when the Founder rose as a tyrant emperor and unleashed reprisals to prove his absolute power. Now, after years of beatings in a distant coal mill far from the memory of home, Radock must get his hands dirty to find his mother and take his life back.

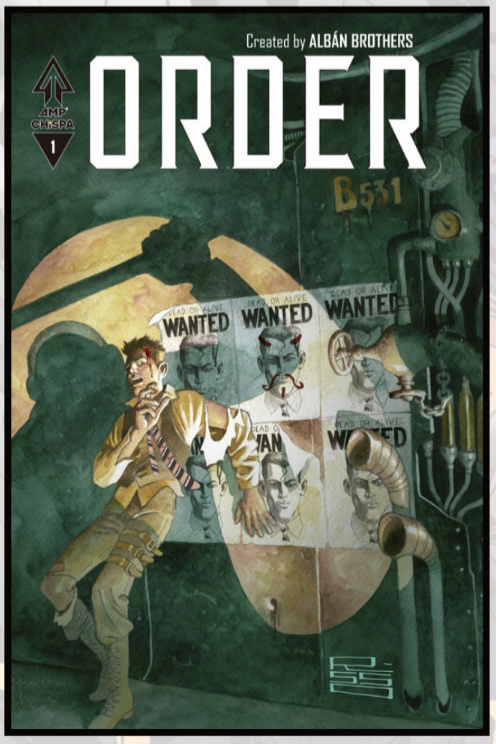

Cover B

EDUARDO RISSO

*Cover trade-dress not final

AMP™
WE BRING THE NOISE.™

CHISPA

WWW.AMPCOMICS.COM

ORDER #1


WE HAVE TO GO NOW. THE ORDER IS HERE.
I WON'T LEAVE YOU, SARA. I JUST LOVE YOU TOO GODDAMN MUCH.
IF YOU TRULY LOVE ME, YOU'LL TAKE THEM AWAY FROM HERE.
THEY'RE ALL I HAVE LEFT.
IF YOU TAKE THEM...
YOU TAKE MY HEART WITH YOU.
WHY CAN'T YOU COME WITH US, MOMMY?
I'M SORRY, MY DEAR. IT'S JUST TOO DANGEROUS.
IF ANYTHING WERE TO HAPPEN TO YOU, I COULD NOT FORGIVE MYSELF. EVER.
GOODBYE, HANS.
GOODBYE, RADOCK.
ALL I ASK, IS FOR YOU TO LIVE A HAPPY LIFE.
I'LL MISS YOU.
WITH ALL MY HEART.
MAMMY I WILL COME BACK FOR YOU. I PROMISE.
6


THE CITADEL
THAT WAS THE LAST TIME I SAW HER.
SHE GAVE US TO A MAN NAMED LAGOS. HE BROUGHT US HERE... TOLD US WE'D BE SAFE. HIDDEN IN THIS METAL FACTORY.
DRIFTING AWAY EACH DAY A LITTLE FURTHER FROM OUR PROMISE.
MY PROMISE. TO FIND MY MOTHER.
I CAN'T ANYMORE. MY ARMS HURT.
7

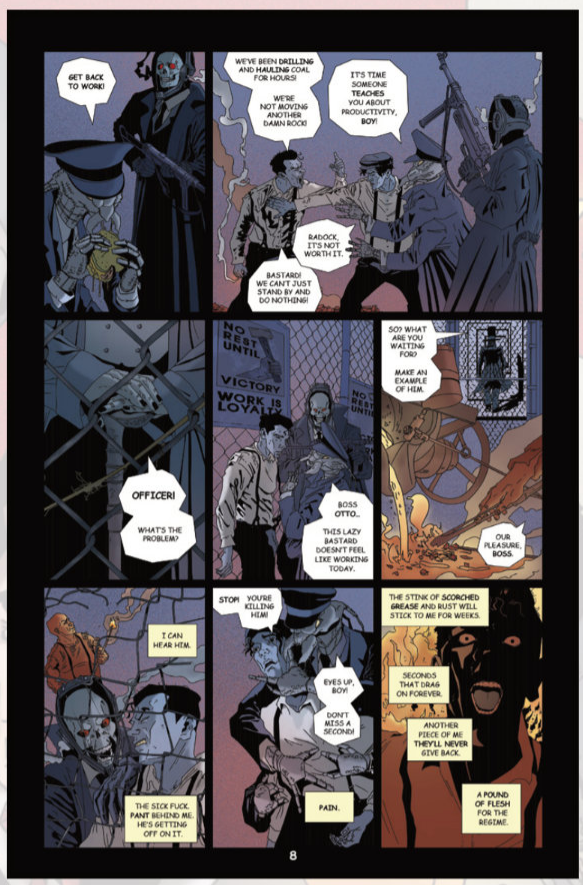
GET BACK TO WORK!
WE'VE BEEN DRILLING AND HAULING COAL FOR HOURS!
WE'RE NOT MOVING ANOTHER DAMN ROCK!
IT'S TIME SOMEONE TEACHES YOU ABOUT PRODUCTIVITY, BOY!
RADOCK, IT'S NOT WORTH IT.
BASTARD! WE CAN'T JUST STAND BY AND DO NOTHING!
OFFICER!
WHAT'S THE PROBLEM?
NO REST UNTIL VICTORY WORK IS LOYALTY
BOSS OTTO.. THIS LAZY BASTARD DOESN'T FEEL LIKE WORKING TODAY.
SO? WHAT ARE YOU WAITING FOR?
MAKE AN EXAMPLE OF HIM.
OUR PLEASURE, BOSS.
I CAN HEAR HIM.
THE SICK FUCK PANT BEHIND ME. HE'S GETTING OFF ON IT.
STOP! YOU'RE KILLING HIM!
EYES UP, BOY! DON'T MISS A SECOND!
PAIN.
THE STINK OF SCORCHED GREASE AND RUST WILL STICK TO ME FOR WEEKS.
SECONDS THAT DRAG ON FOREVER.
ANOTHER PIECE OF ME THEY'LL NEVER GIVE BACK.
A POUND OF FLESH FOR THE REGIME.
8

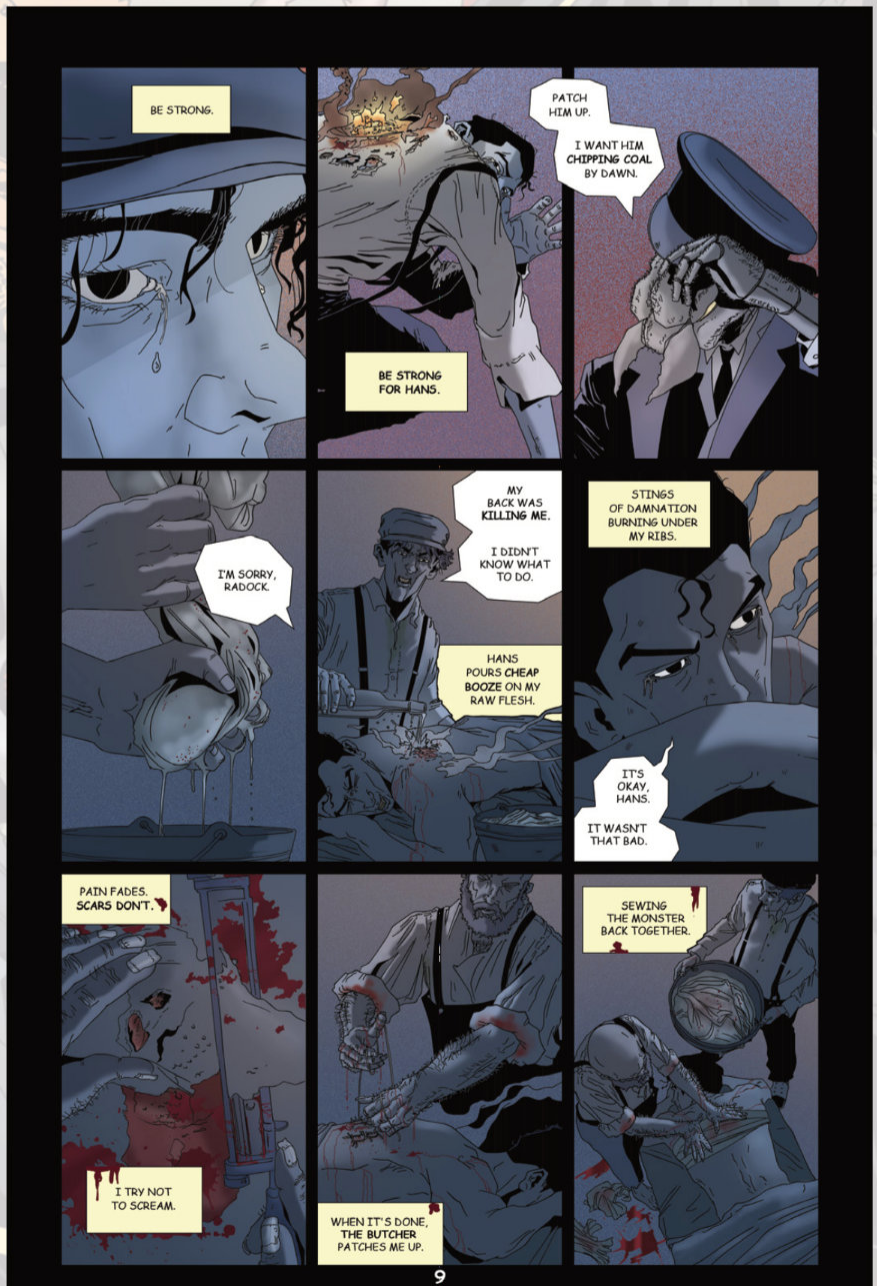
BE STRONG.
PATCH HIM UP.
I WANT HIM CHIPPING COAL BY DAWN.
BE STRONG FOR HANS.
I'M SORRY, RADOCK.
MY BACK WAS KILLING ME.
I DIDN'T KNOW WHAT TO DO.
HANS POURS CHEAP BOOZE ON MY RAW FLESH.
STINGS OF DAMNATION BURNING UNDER MY RIBS.
IT'S OKAY, HANS.
IT WASN'T THAT BAD.
PAIN FADES. SCARS DON'T.
I TRY NOT TO SCREAM.
WHEN IT'S DONE, THE BUTCHER PATCHES ME UP.
SEWING THE MONSTER BACK TOGETHER.
9


NEXT! MOVE YOUR ASS! HURRY UP!
I WAS HERE FIRST.
PISS OFF!
ID IN HAND, CRAWL-ASS.
CITADEL IDENTIFICATION RADOCK SORET HUMAN MALE
HERE. THAT'S YOU. MINUS A HUNDRED TO FEED THE ONES POORER THAN YOU!
HAHAHA!
THAT'S IT?
IT'S HALF OF WHAT I GOT LAST WEEK.
NEW RATES, YOU UNGRATEFUL BASTARD. BE THANKFUL TO THE ALMIGHTY FOUNDER WHO WATCHES OVER YOU, PLENTY WOULD SAW THEIR OWN FEET OFF TO STAND WHERE YOU ARE.
NOW MOVE!
YOU'RE HOLDING MY LINE.
NEXT!
LOUSY PAYDAY.
IT'S THE SAME BREAD DAY AFTER DAY.
TOO MUCH SWEAT FOR TOO LITTLE FOOD.
DOUBT IS TREASON
DUTY IS PEACE
I CAN'T KEEP FEEDING MY CHILDREN YEAST AND WATER!
MY BACK ACHES, MY FEET ARE SWOLLEN, AND MY POCKETS? EMPTY.
CURFEW STRICTLY ENFORCED
THE FOUNDER WATCHES OVER US ALL...
DON'T YOU BE WORRY. THE FOUNDER WILL PROVIDE.
BULLSHIT.
10

AMP COMICS

PRODIGAL SON VOL 1

VOL 1	JUN 03	$19.99	PAGES: 136	RATED PG	ACTION / WESTERN

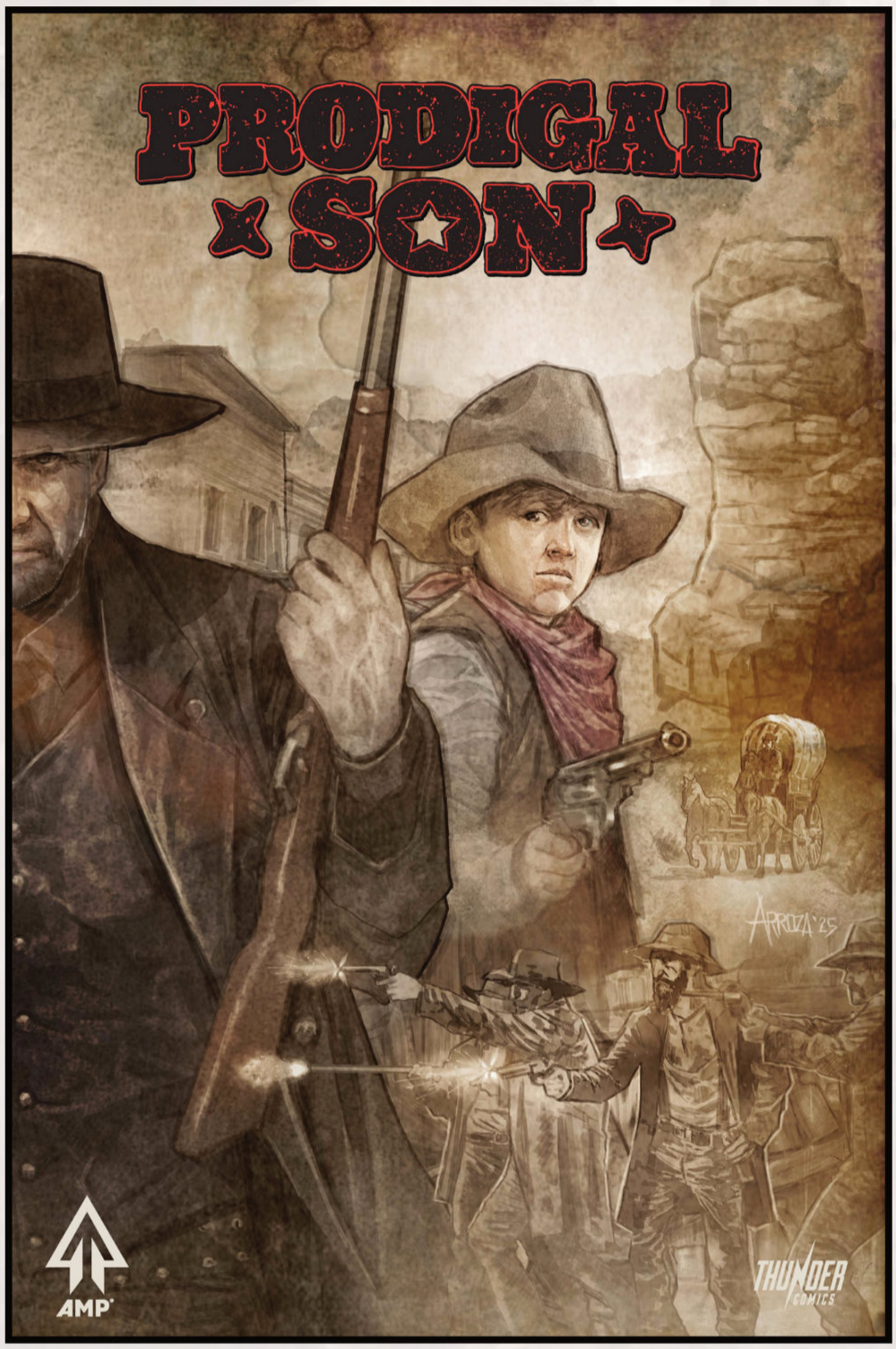

Cover A

ERWIN J ARROZA

WRITERS: MARTIN KOVE, CLAY ADAMS, AND DON HANDFIELD
ARTIST: ALPER GECGEL
COVERS: ERWIN J. ARROZA

SOME RIDERS CHASE OUTLAWS ACROSS THE FRONTIER. OTHERS CHASE REDEMPTION THEY'LL NEVER REACH.

In the unforgiving American West, a mysterious Man in Black rides with death at his heels and redemption beyond his grasp. When he encounters a young boy bent on revenge against the notorious Grey Devils, he agrees to teach the kid the brutal ways of the gun. But as they track the vicious gang across the desert with an equally vengeful woman at their side, dark secrets emerge that will force each of them to question the true price of vengeance.

PRODIGAL SON is a haunting tale of fathers and sons, justice and retribution, and the ghosts we create when we hunt monsters. In this gritty Western saga, everyone has sins to answer for and absolution comes only through the barrel of a gun. Includes issues 1-4, including all 3 endings (The Good, The Bad, and The Ugly)!

CO-WRITTEN BY MARTIN KOVE, STAR OF THE HIT NETFLIX SERIES *COBRA KAI!*

*Cover trade-dress not final

WWW.AMPCOMICS.COM

AMP™
WE BRING THE NOISE.™

PRODIGAL SON VOL 1











INTERIOR ART SHOWN

AMP COMICS

[MASSIVE INDIES]

KILLSWITCH #2

N°2	JUNE 17	$4.99	PAGES:32	RATED PG	ACTION / ADVENTURE

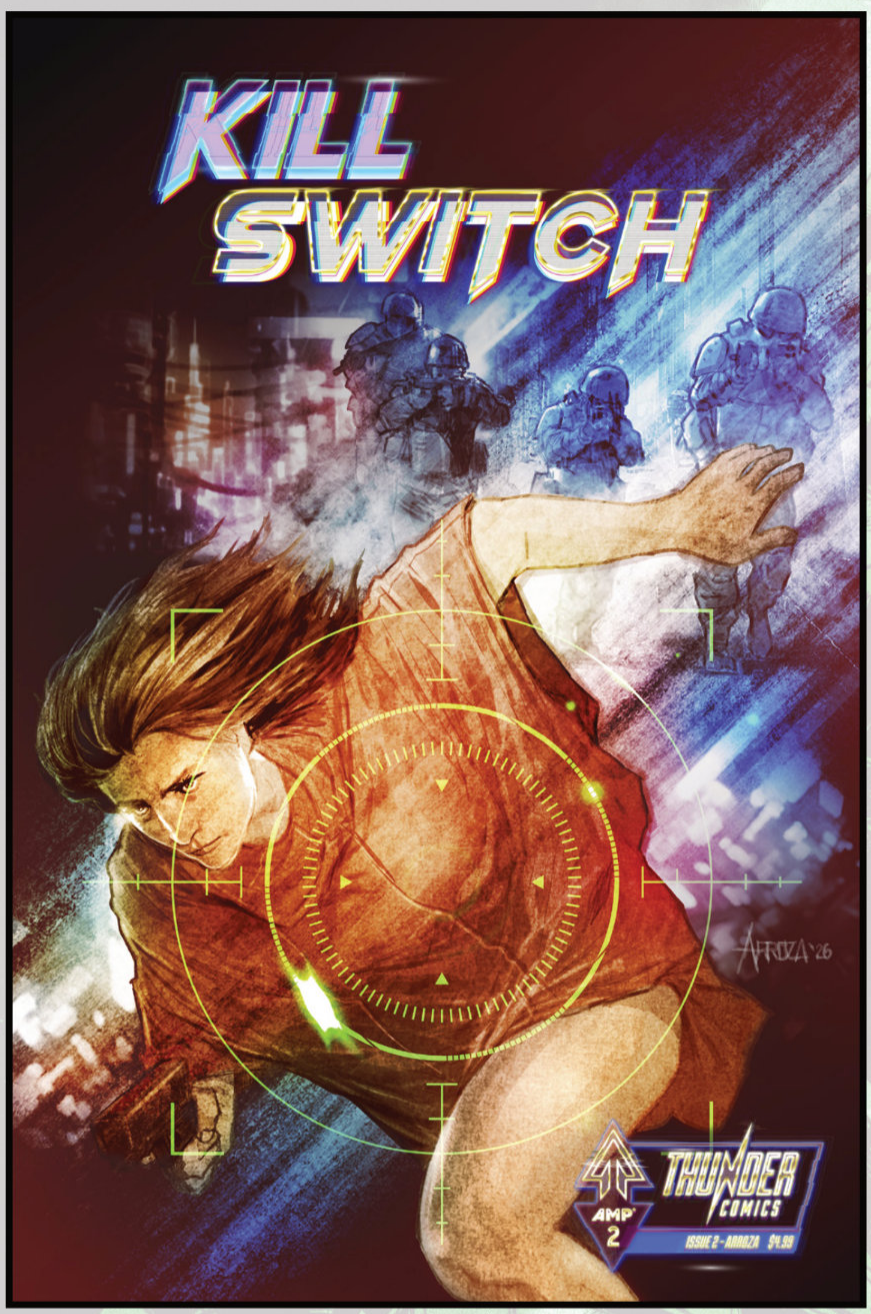

Cover A

ERWIN J ARROZA



Cover B

GABRIEL IBARRA

*Cover trade-dress not final

STORY: SOPHIA BANKS
WRITERS: SOPHIA BANKS
AND DON HANDFIELD
ARTIST: GABRIEL IBARRA
COLORS: FARADILLA NURMALIZA
LETTERS: DC HOPKINS

COVER A: ERWIN J. ARROZA
COVER B: GABRIEL IBARRA

SOMEONE HAS BEEN TRACKING ATLAS THROUGH EVERY BODY HE'S WORN— AND NOW THEY'RE READY TO ERASE THEM ALL.

Trapped in Detective Sloan's body with her daughter in tow, Atlas discovers a hit list—and every name on it is a body he's jumped into over the past year. When corporate killers attack, Atlas's skills and Sloan's combat reflexes barely keep them alive. But nothing prepares him for the truth: Agent Perez, the cop who's been hunting him, reveals he's actually the REAL Kate Sloan. So who is Atlas wearing? The conspiracy deepens as hunter and hunted realize they're both pawns in a deadlier game.

WWW.AMPCOMICS.COM

AMP™
WE BRING THE NOISE.™

KILLSWITCH #2









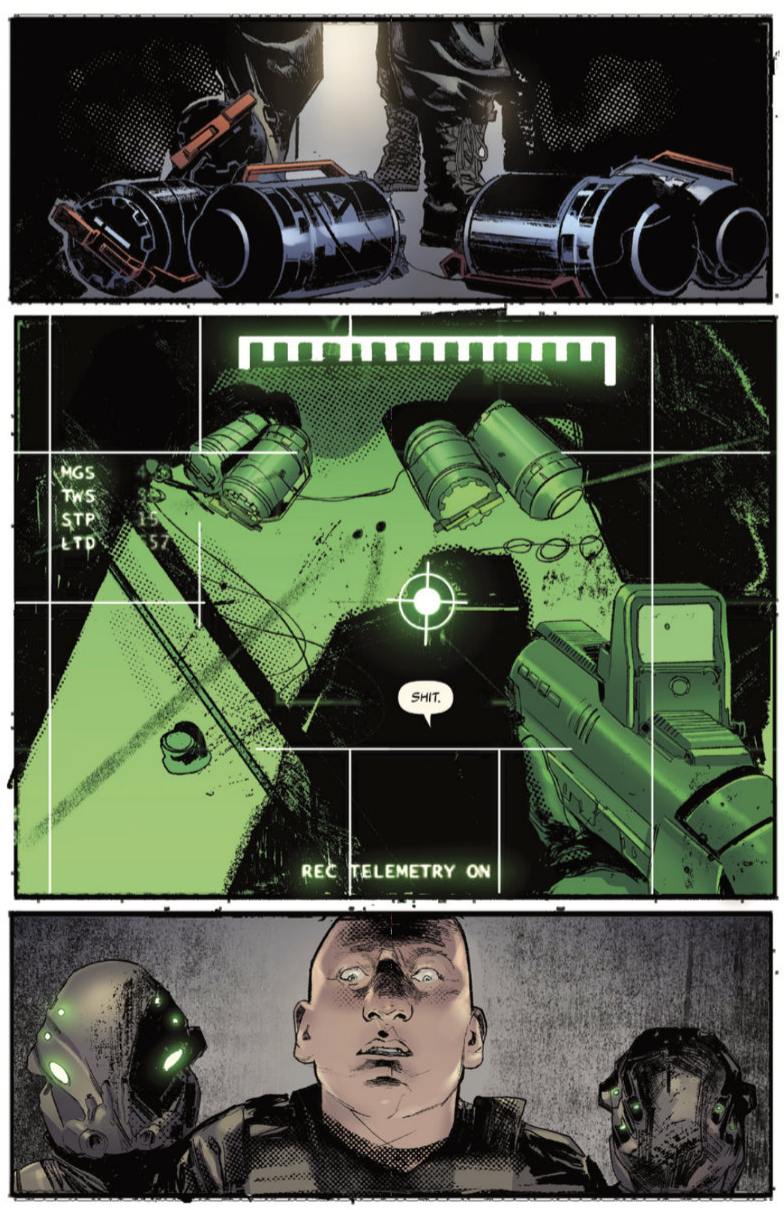

INTERIOR ART SHOWN

[MASSIVE INDIES]

ANTARCTIC PRESS - EARTH'S COOLEST COMICS



IN FINER COMIC SHOPS

ANTARCTIC PRESS COMICS & CHILL™

APMANGA.COM

TOMORROW GIRL JUNE 2026

Public Domain 4 of 6



TOMORROW GIRL #19A
(Ongoing, 24 pgs., FC, $4.99)
Story: David Furr Art & Cover: Terry Parr
Part 4 of the PUBLIC DOMAIN story arc. Tomorrow Girl and Black Shiva race to uncover the Valkyrie's plot to bring about a new World War. Meanwhile, Kaboom the Clown makes his escape and is on a mission of revenge!

★ART & COVERS★
★BY RISING STAR★
★TERRY PARR!★

TOMORROW GIRL #19B
(Ongoing, 24 pgs., FC, $10.)
Story: David Furr Art: Terry Parr
Cover: Terry Parr
Terry Parr pays homage to a classic cheesecake 1951 cover by Everett Raymond Kinstler! Fall for this smoking hot super-Seduction of the Innocent, and order your copy at your local or online retailer today! (Antarctic Press does not endorse smoking cigarettes, unless you have super-lungs immune to tar and nicotine.)



Homage Variant


WELL, IT LOOKS LIKE I'VE MESSED UP. I'VE STUMBLED INTO SOMETHING THAT'S DECADES OLD AND AFFECTS THE LIVES OF MILLIONS, MAYBE EVEN BILLIONS, OF PEOPLE, AND I HAD NO IDEA WHAT I WAS DOING.
SOMETHING VERY EVIL AND POWERFUL, MAYBE EVEN THE VERY FORCE THAT ALLOWED HITLER TO CONQUER HALF THE WORLD, IS LOOSE AGAIN, AND I MISSED MY ONE GOOD SHOT TO STOP IT IN ITS TRACKS.
TOMORROW GIRL
PUBLIC DOMAIN PART 4
SOME CHAMPION I AM.
created by BEN DUNN
story by DAVID FURR
art by TERRY PARR
colored by GERI LOU SMITH


IF HE'S WORKING WITH PUZANOV THEN THAT'S AS GOOD AS WORKING FOR PUTIN. THAT'S PROOF THE DEMON IS CONTROLLING PUTIN AND RUSSIA.
I HARDLY THINK THAT QUALIFIES AS PROOF.
MAYBE NOT IN A COURT OF LAW, BUT IT'S ENOUGH FOR US TO TAKE ACTION. THIS NEWS REPORT WAS TAKEN YESTERDAY FROM ST. PETERSBURG. ACCORDING TO THIS, PUZANOV IS HOSTING A RALLY IN ST. PETERSBURG FOR PUTIN TOMORROW. THIS COULD BE OUR CHANCE.
IN WORLD WAR 2, THE DEMON WAS LINKED DIRECTLY TO HITLER. IF HE'S TIED TO PUTIN THEN HE'LL BE SOMEWHERE IN ST. PETERSBURG TOMORROW. WE'D NEVER STAND A CHANCE TRYING TO BREAK INTO THE KREMLIN, BUT A RALLY WE CAN HANDLE.
SADDLE UP, PEOPLE, WE'RE HEADING TO RUSSIA.


UH, GUYS, WE GOT A PROBLEM.
YOU KNOW THAT NUT JOB THAT POISONED HALF THE CITY A FEW MONTHS BACK*. HE BROKE LOSE. WORD HAS ALREADY GOTTEN OUT THAT HE'S PLANNING ANOTHER MAJOR ATTACK ON THE CITY.
* SEE TOMORROW GIRL #14.


THAT'S NOT MY PROBLEM, AND IF YOU WANT TO MAKE A REAL DIFFERENCE IN THE WORLD, STOP WASTING YOUR TIME WITH CLOWN THEMED VILLAINS AND HELP PREVENT A WORLD WAR.
BUT THE CHAMPIONS HAVE A DUTY TO THIS CITY. IT'S WHY THEY ARE HERE.


LAST TIME WE DEALT WITH KABOOM, HE GOT THE UPPER HAND BY POISONING US BEFORE WE EVEN KNEW HE WAS A THREAT. HE'S JUST A GUY IN A CLOWN COSTUME. KNIGHT WOLF COULD EASILY HANDLE HIM WHILE THE REST OF US GO.
OH, THANKS. YOU WANT ME TO TAKE OUT THE GARBAGE WHILE I'M AT IT?


UNCLE!
TOMORROW MAN!!!


I TAKE IT I'LL DO FOR A 'HEAVY HITTER', SHIVA?
I GUESS WE'LL SEE. THE LAST TOMORROW MAN WAS NEVER SEEN AGAIN AFTER HIS BATTLE WITH THE DEMON. LET'S HOPE YOU FAIR BETTER.


ALL RIGHT, WE'RE ON THE CLOCK HERE. EVERYONE, LET'S MOVE!

CRITTERVERSE



CRITTERVERSE PRESENTS #4 CVR A
(Bimonthly series, Full Color, 24 pgs., $4.99)
Story: Pat Shand
Art & Cover: Owen Gieni
A visitor from another world arrives on Earth in search of new stories. But flying through the whirlwind of human emotions and experiences, she finds a new identity for herself just in time to face her own past!



CRITTERVERSE PRESENTS #4 CVR B
(Bimonthly series, Full Color, 24 pgs., $9.99)
Story: Pat Shand Art: Owen Gieni
Cover: Izoneto Ademar and Ylenia DiNapoli
Izoneto Ademar and Ylenia DiNapoli's rendition of Slipstream's unearthly beauty literally steps off the page in this vivacious variant cover from Antarctic Press! Draw up an order for your copy today at your local or online retailer!

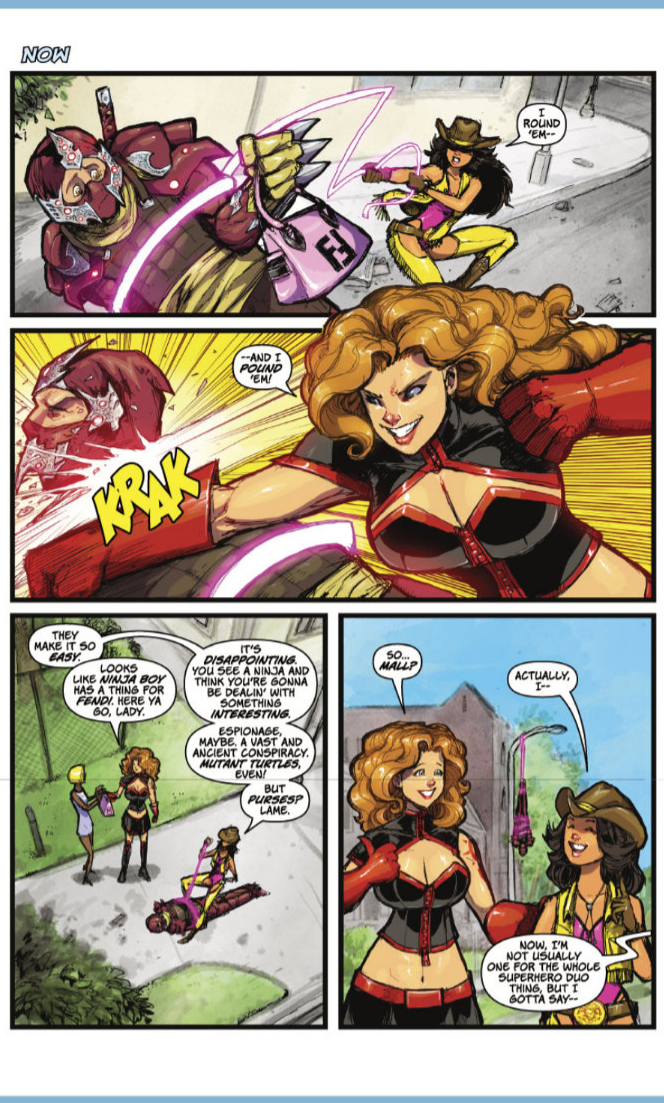
NOW
I ROUND 'EM--
--AND I POUND 'EM!
KRAK
THEY MAKE IT SO EASY.
LOOKS LIKE NINJA BOY HAS A THING FOR FEUDY. HERE YA GO, LADY.
IT'S DISAPPOINTING. YOU SEE A NINJA AND THINK YOU'RE GONNA BE DEALIN' WITH SOMETHING INTERESTING.
ESPIONAGE, MAYBE. A VAST AND ANCIENT CONSPIRACY. MUTANT TURTLES, EVEN!
BUT PURSES? LAME.
SO... MALL?
ACTUALLY, I--
NOW, I'M NOT USUALLY ONE FOR THE WHOLE SUPERHERO DUO THING, BUT I GOTTA SAY--


--YOU GUYS GOT THE TEAM-UP THING DOWN PAT. IMPRESSIVE.
FOR A COUPLE OF GIRLS, THAT IS.
A COUPLE OF GIRLS THAT'D LOVE TO KICK YOUR--
WHOA THERE! ALL RIGHT, SPILL IT KID. WHAT ARE YOU SUPPOSED TO BE? THE FLY? OBNOXIO-TEEN?
NAME'S WINGBOY. AND TRUST ME, I'M NOT USUALLY ONE TO ASK FOR HELP...
BUT DO ME A FAVOR, LADIES. KEEP YOUR EYES TO THE SKY.
WHAT IN THE...
AGAIN, SUPERHERO TEAMS? NOT MY THING. I FLY SOLO. HEH. FLY. SEE WHAT I DID THERE?
ANYWAY, I THINK I KNOW WHAT'S HAPPENING AND, AS AMAZING AS I'M SURE YOU'LL FIND ME TO BE, I CAN'T NEARLY HANDLE THIS ON MY OWN.
WHAT'S DOING THAT TO THE SKY?
BEEN WONDERING THE SAME THING MYSELF. FOUND OUT IT'S NOT MUCH OF A WHAT:
IT'S A WHO.


THAT LASSO ACTION WAS CRAZY! YOU JUST LOOPED HIM!
AND YOU JUST PICKED 'IM RIGHT OUTTA THIN AIR, JUST IN TIME FOR TIFFANY TO CLOBBER 'IM!
WELL, YEAH, GOTTA SAY...
IF IT WEREN'T FOR SPACE CASE OVER HERE GIVING ME A LIFT... IT PROBABLY WOULD'VE TAKEN WAY LONGER TO DUST ROCK BOY.
GOOD JOB, XARINE.
THAT IS MY OLD NAME. I AM NO LONGER THE OWNER OF IT. I THINK I SHALL CREATE A NEW ONE.
HEH. SO MUCH FOR NOT HAVING A PURPOSE, RIGHT?
I BELIEVE...I BELIEVE PURPOSE HERE IS A VERY DIFFERENT WORD THAN WHERE I COME FROM.
AT HOME... ON MY PLANET... PURPOSE IS WHAT YOU ARE BOUND TO. THERE IS NO CHOICE. IT IS WHO YOU ARE. IT IS THE PARTICLES FROM WHICH YOU ARE MADE. THE ONLY WAY AWAY FROM IT...
...IS TO ESCAPE.

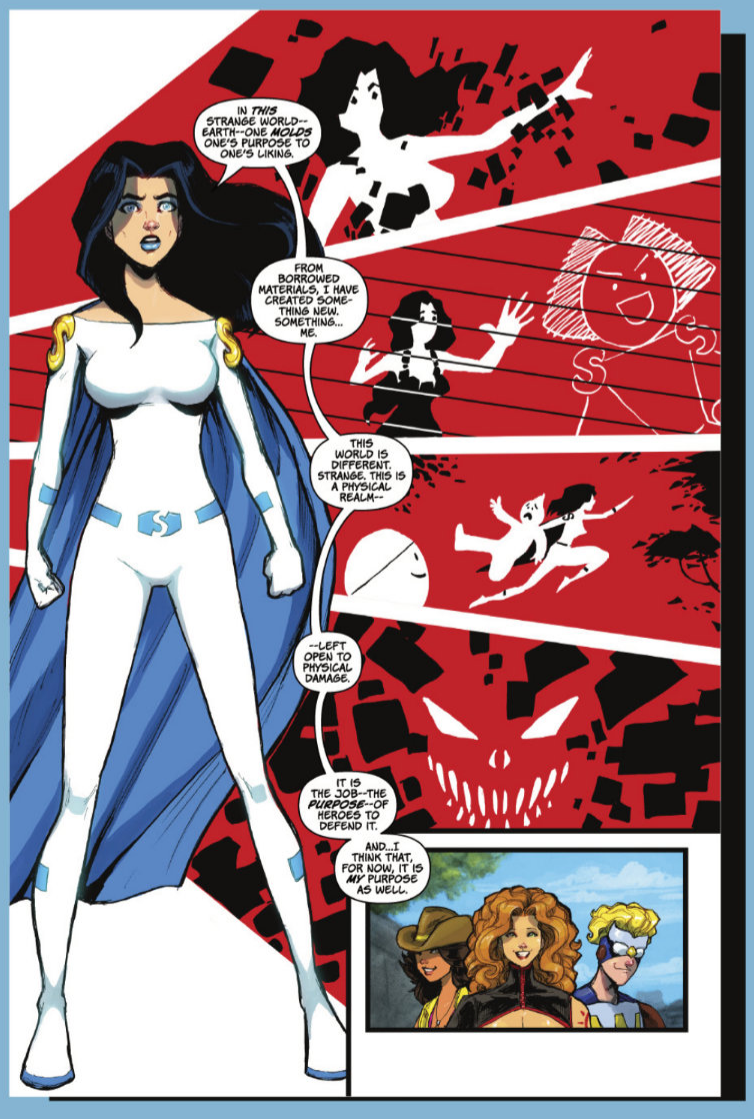
IN THIS STRANGE WORLD--EARTH--ONE MOLDS ONE'S PURPOSE TO ONE'S LIKING.
FROM BORROWED MATERIALS, I HAVE CREATED SOMETHING NEW. SOMETHING... ME.
THIS WORLD IS DIFFERENT. STRANGE. THIS IS A PHYSICAL REALM--
--LEFT OPEN TO PHYSICAL DAMAGE.
IT IS THE JOB--THE PURPOSE--OF HEROES TO DEFEND IT.
AND...I THINK THAT, FOR NOW, IT IS MY PURPOSE AS WELL.



WILL CONRAD COVER!

THE CRYPTID CORPS #2A (OF 6)
(Miniseries, 24 pgs., FC, $4.99)
Story: Anthony Cleveland
Artr: Max Bertolini
Cover: Will Conrad & Claudio Nunes
After the devastating loss of Clark, the fractured Cryptid Corps must unite under a mysterious new team leader inside The Orb just as Indrid Cold returns—opening a portal at their gates and bringing the war directly to them.



THE CRYPTID CORPS #2B (OF 6)
(Miniseries, 24 pgs., FC, $9.99)
Story: Anthony Cleveland
Art: Max Bertolini Cover: Erwin J Arroza
Let Antarctic Press assure you: This is no rumor, no hoax, no mere urban myth! If you catch even a fleeting glimpse of this unbelievable alternate cover by Erwin J Arroza, report to your favorite local or online retailer IMMEDIATELY to reserve a copy, before it vanishes from sight!


I KNEW I SHOULD'VE TAKEN THE NEXT LIFT.
I TOLD YOU! I WOULD'VE CLAIMED IT IF I HAD DONE IT!
OH, SO YOU'RE TELLING ME MOTHY DID IT? YOU'RE GONNA BLAME THE GUY WHO CAN'T EVEN SPEAK TO DEFEND HIMSELF?
HOW LOW CAN YOU GET?
I...I'M SORRY.
YOU SHOULD BE.
DING!
IT WAS ME BY THE WAY, PAYBACK, SUCKER.
YOU SONOVA-
GENTLEMEN!


WELCOME TO HANGAR 18.
IS- IS THAT WHAT I *THINK* IT IS?
THE ONE AND ONLY.
1947, ROSWELL. THEY RECOVERED THIS DIMENSIONAL RIFT HOPPER...
...AND HAVE BEEN TRYING TO REVERSE ENGINEER THE TECH EVER SINCE.
THERE IS MUCH TO LEARN, BUT ALREADY THEY'VE MADE GREAT STRIDES.
FOR MY PART...
...I USED SPARE SHEETING FROM THE SHIP IN CRAFTING ARMOR THAT *SHOULD* BE IMPERVIOUS TO GOLD'S INTERDIMENSIONAL WEAPONS.
SOMETHING THESE EGGHEADS HADN'T CONSIDERED IN MY ABSENCE.
ABSENCE?
YEAH... I THINK WE'RE PAST DUE FOR AN EXPLANATION. WHO ARE YOU?


AS YOU ALL KNOW, PORTALS ARE USUALLY RANDOM ANOMALIES. LIKE THOSE EACH OF YOU WALKED INTO.
EDDI HAS BEEN DOING THEIR BEST TO TRACK THEM AS WELL AS WHATEVER CAME THROUGH.
UNBEKNOWNST TO ANYBODY FOR DECADES, THIS SHIP CONTAINED THE TECHNOLOGY TO OPEN PORTALS.
BUT IT WAS MORE LIKE DIALLING A RANDOM NUMBER WITHOUT KNOWING WHO WAS GOING TO BE ON THE OTHER END.
EDDI SENT AMBASSADORS FROM OUR DIMENSION TO GREET WHOEVER MIGHT BE ON THE OTHER SIDE.
OFTEN THERE WAS A TRADE OF KNOWLEDGE AND TECHNOLOGY. BUT SOMETIMES...
YOU MET FREAKS LIKE INDRID COLD.
RIGHT. THEY LEARN OF OUR DIMENSION AND WANT NOTHING MORE THAN TO *DESTROY* IT.
SO HOW DO *YOU* FIT INTO ALL THAT?
I WAS AN AMBASSADOR.
I WAS THE ONE WHO LED INDRID COLD HERE.


LET ME THROUGH!
HEY! YOU'RE NOT SUPPOSED TO BE HERE!
YOU! WHY AM I NO LONGER ON THE TEAM!?
IT'S OKAY, LET HIM PASS.
THERE'S SOMETHING I SEE IN THESE THREE. SOMETHING I TRUST IN. BUT WITH YOU...
I SEE *NONE* OF THAT.
I SEE *SELFISHNESS*. I SEE THE DESIRE TO *HURT*.
THERE MAY COME A TIME I CAN USE THAT. THIS *ISN'T* IT.
WEE-OO
WEE-OO
INTRUDER!
WHAT ABOUT NOW?





EXCITING COMICS #60
(Ongoing, 24 pgs., FC, $4.99)
Story: David Furr Art & Cover: Terry Parr
More thrilling Antarctic Press action-adventure! It has been several months since the Omicron incident. In that time, life has managed to return to a relatively normal state...except for Garren and M, who now live out of a retro-fitted bus, since their shop was destroyed. But now a new threat emerges silently from the shadows in the form of the Syko Boyz, an under-



FURRLOUGH #203A
(Ongoing, 24 pgs., FC, $6.99)
Story& Art: Various Cover: Holly Daughtrey
The best in furry creators are featured in this giant-sized issue! John Holland and Ron Wilber provide more rounds of rural reptilian rascalry in a series of "Lizards" shorts, JD Calderon and Daphne Lage continue the adventure and intrigue of "Tall Tails: Thieves' Quest," and Roz Gibson delivers more "Disorder in the Court." Furry fineness from Antarctic Press!



FURRLOUGH #203B
(Ongoing , 24 pgs., FC, $9.99)
Story& Art: Various Cover: Daphne Lage
Prepare to quest for this valiant variant cover by "Tall Tails" artist Daphne Lage, presented by Antarctic Press! Don't end up arguing over a copy with your friends like Ravenwood and Klea arguing over Prince Christian here—secure provisions and strike out now for your local retailer or online store, lest you be beaten to the prize!

Just What You've Been Looking Fur!

LEGACY: THE FINAL CHAPTER #2
(Miniseries, 24 pgs., FC, $4.99) Story & Art: Fred Perry
ALL NEW SERIES - Antarctic Press is proud to present THE RETURN of Gold Digger creator Fred Perry's longest-running miniseries....Legacy! Working together, the two Legacy teams have managed to land a mighty blow against the forces of the Wrath, but its stronger hordes are merely staggered and remain a dire threat. Even worse, Wizard heir Shiva has exhausted herself to the point of collapse, leaving the heroes without vital spellcraft until she recovers...and the Wrath is determined she will not.



LEGACY

THE F--K IS THAT THING DOIN' HERE!
HOLD UP!
HOLD UP!
GIRTH'S ON OUR SIDE, DUDES!
FROM OUR HOME TOWN!
WE TOTALLY TOTALLY VOUCH FOR HIM, GUYS!
SHIVA'S WIZARD LEGACY MAGIC PULLED HIM FREE OF THE WRATH!
OR SOMETHIN'!
HE'S FROM OUR HOME TOWN!
SHIVA THINKS HE CAN HELP US
SOMEHOW!
LOOK... IF Y'ALL GOTTA TAKE ME OUT, GO AHEAD!
I'LL TAKE DEATH OVER BEIN' PART OF THE WRATH ANY DAMN DAY!
IT'S PAIN IN THE WRATH Y'ALL!
I REMEMBER IT ALL NOW!
PAIN AND MADNESS AND SUFFERIN' AND HELL, OH HELL, OH HELL, NON-STOP!!!
AND SHIVA SAVED ME FROM THAT, MAN!
SHE PULLED ME OUT!
SHE SAVED ME, MAN!

THE F--- YOU WANT US TO DO, REESE!?
LET MORE INNOCENT PEOPLE DIE?!
I'M WITH CARMEN.
WE HAVE TO DO SOMETHIN'
YOU'RE OUTVOTED REESE. CARMEN, NAC AND ME!
I HEAR THE WISDOM OF THE PRIEST'S LEGACY...
....
ATMOS.
EXCEPT...
AND ME... I VOTE WITH YOU ALL TOO, SALE
LOOK FURTHER INTO YOUR PALADIN'S LEGACY GIFT, CARMEN.
THE INTUITION OF GENHANAN!
SEE YOUR MOVES PLAY OUT...
IF WE MOVE OUT TO SAVE AS MANY LIVES AS POSSIBLE...
...DO YOU SEE US SUCCEEDING?
OR DO YOU SEE THE WRATH PLAYING ITS FAVORITE GAME?
TUGGING INNOCENT LIVES ALONG LIKE BAIT ON A STRING?
TAUNTING US INTO THE DARKNESS WITH THE SCREAMS OF HELPLESS VICTIMS?
AS WE ARE NOW....
WE CAN'T SAVE ANYONE... ANYONE!
WH--- WHAT...
WHAT ARE WE SUPPOSED TO DO?!
HAVE FAITH!
ATMOS TELLS ME WE MUST NOT ACT IN HASTE!


BAM
YOU DIRTY BASTARDS!!!
WE'RE ON TO YOUR GAME NOW!
OH...
ARE YOU NOW!
AS IF WE HAVEN'T PLAYED OUT THIS EXACT SAME SCENARIO...
...ONE HUNDRED TIMES BEFORE!
OH NO, PAULTRY CHILD OF THE LEGACY
YOU'VE ALREADY LOST!
YOU SEE, THE WRATH KNOWS FULL WELL OF THE LEGACY'S WEAKNESSES!
YOU'VE EXHAUSTED YOURSELVES IN THAT LAST BATTLE!
HAVEN'T YOU?


YOU SEE IT NOW?
PAULTRY PRIEST?
THE WAY IS SHUT!
AND YOU HAVEN'T A PRAYER!!!
GET THESE SACRILIGOUS MOFOS...
...OUTTA THE LORD'S HOUSE!

POUNDS OF POWER #3 (of 4)
(Miniseries, 24 pgs., FC, $4.99) Creator & Writer: Lahna Turner Artist: Hugo Petrus
Antarctic Press continues to deliver bigger-than-life action in the miniseries inspired by comedian RALPHIE MAY. Captured by E. Vale Enterprises, Johnny wakes up weak and starving, only to discover that an old ally is alive and well. After a daring escape, Johnny takes Supper Man public, becoming the superhero his city deserves. But fame brings a new set of problems—and the dark forces at E. Vale Enterprises are not finished with Johnny either!

INSPIRED BY THE COMEDIC GENIUS OF RALPHIE MAY!



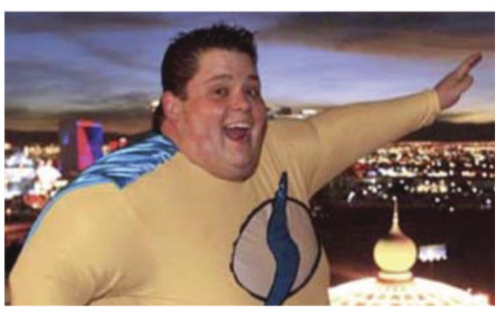





ANTARCTIC-PRESS.COM


YOU NEED TO GIVE US MORE TIME.
GET US ON A FLIGHT--OR THE BANK MANAGER DIES.
YA GOT FIVE MINUTES!
NO! PLEASE! I HAVE A WIFE AND CHILDREN!


I GOTTA STOP THIS INSANITY! BUT WHAT IF FAIL?
JOHNNY, YOU ♯PANT♯ HAVE BEEN PRACTICING ♯PANT♯. YOU'VE ♯PANT♯ GOT THIS, BUDDY!
I'M SO NERVOUS I CAN'T THINK STRAIGHT-- WHAT SHOULD I DO?
REMEMBER HOW EAGLE EYE DISARMS A ROOM OF BAD GUYS? HE ALWAYS USES HIS SUPERSPEED AND STRENGTH FIRST.
OHHH, GOOD IDEA! THANKS, DAVE!
WHOOOOSH!


PUT YOUR WEAPONS DOWN SO NOBODY GETS HURT.
WHAT THE HECK?! WHO DO YOU THINK YOU ARE?!
I'M SUPPER MAN!
PFT!! HA! HA! HA!
PFT!!
BLAM BLAM BLAM
YOINK
FWIP
WHAK

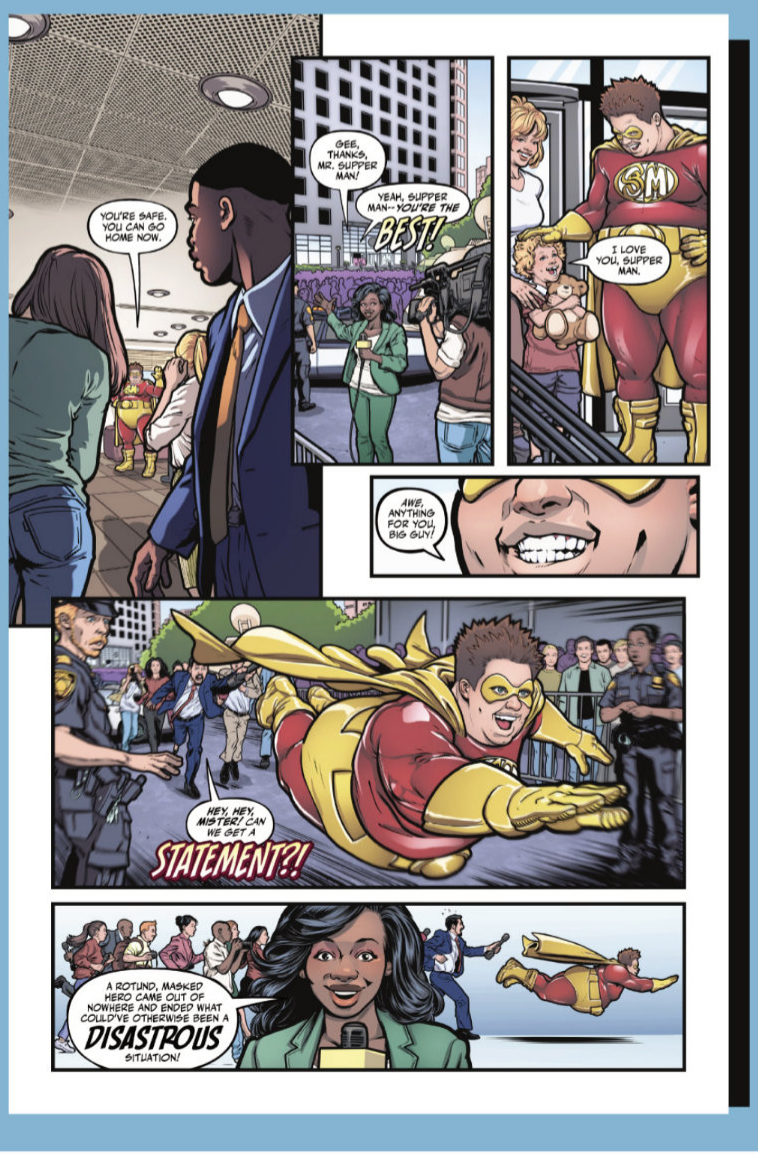
YOU'RE SAFE. YOU CAN GO HOME NOW.
GEE, THANKS, MR. SUPPER MAN!
YEAH, SUPPER MAN-- YOU'RE THE BEST!
I LOVE YOU, SUPPER MAN.
AWE, ANYTHING FOR YOU, BIG GUY!
HEY, HEY, MISTER! CAN HE GET A STATEMENT?!
A ROTUND, MASKED HERO CAME OUT OF NOWHERE AND ENDED WHAT COULD'VE OTHERWISE BEEN A DISASTROUS SITUATION!

ART JOURNAL!
DAILY DOODLES!
CREATE A COMIC!

SKETCHBOOK

THICK
HIGH QUALITY
ART PAPER!

Use these sketchbooks to record your own art diary, make 24-Hour Comics, personalize a gift like Pam gave Jim, or collect Artist Alley sketches from your favorites at Comic Con! The ideas are endless!

6x7 inches

6-7 SKETCHBOOK
(One-shot, 24 pgs., blank, $6.70)
Get ready to rizz up your besties by artmaxxing with this blank-aah six-by-sevennnn-inch sketchbook. They'll be down bad simps mewing for you, fr fr. (Don't od it, though. Don't wanna sound like a mason.) Straight skibidi from Antarctic Press!



Standard US Comic Size

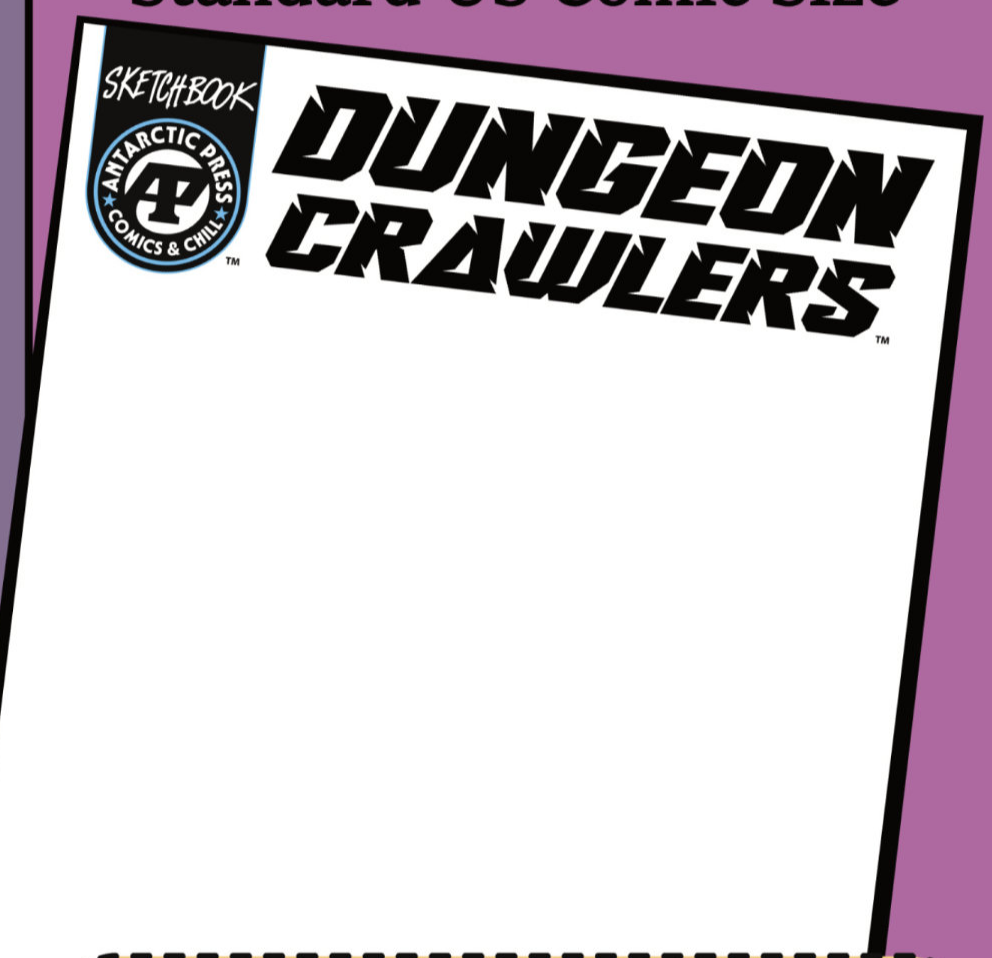

DUNGEON CRAWLERS SKETCHBOOK
(One-shot, 24 pgs., blank $4.99)
Whether you're itching to tear through traps and terrors in search of treasure, or to run your group through some devious and deadly (not TOO deadly) dungeon of your own design, this Antarctic Press sketchbook is the perfect medium for a homebrew campaign! Loads of space for character sheets, maps, equipment lists, creature stats, and more! Just add your own dice/RNG generator!

[MASSIVE INDIES]





BRAVO BLAST ENT. LLC

[MASSIVE INDIES]

HAZCON

N°3	JUNE 24	$5.50	PAGES:24	RATED T+	ACTION / ADVENTURE



Cover A Hadiwidjaja/Xiong

WRITER: KENNEY MESNARD
ARTIST: DONNY HADIWIDJAJA(P)/KA XIONG (I)
COLORS: IFANSYAH NOOR

3rd AMAZING ISSUE! *THEY LIVE* MEETS *INDEPENDENCE DAY*

Synopsis, Bodi Bacca volunteers for a suicide mission to take the fight to a nefarious warring alien society, but all isn't what he was told. Changed and transported using space folding tech invented by Allison (BoBo) Bohannon, Bodie is sent to exterminate an alien outpost and to leave no living thing alive. However, upon his arrival he makes a rather stunning discovery. Now, DAAS is on the scene. Can she stop HAZCON? Can HAZCON stop her? And how will the settlers react?



Cover B Dave Swartz

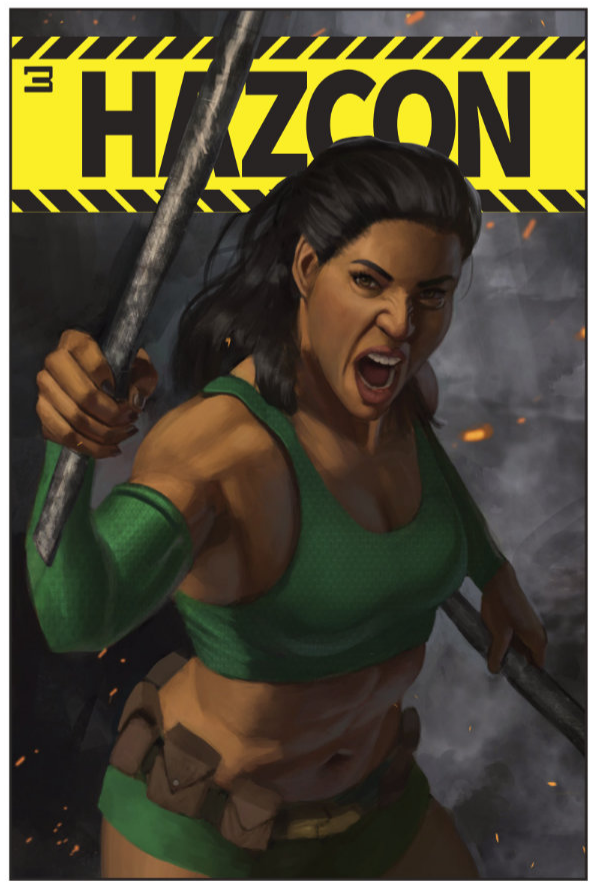

Cover C Aaron Bartling



Cover D Hadiwidjaja/Xiong

*Cover trade-dress not final

HAZCON PREVIEW











*Cover trade-dress not final

[MASSIVE INDIES]

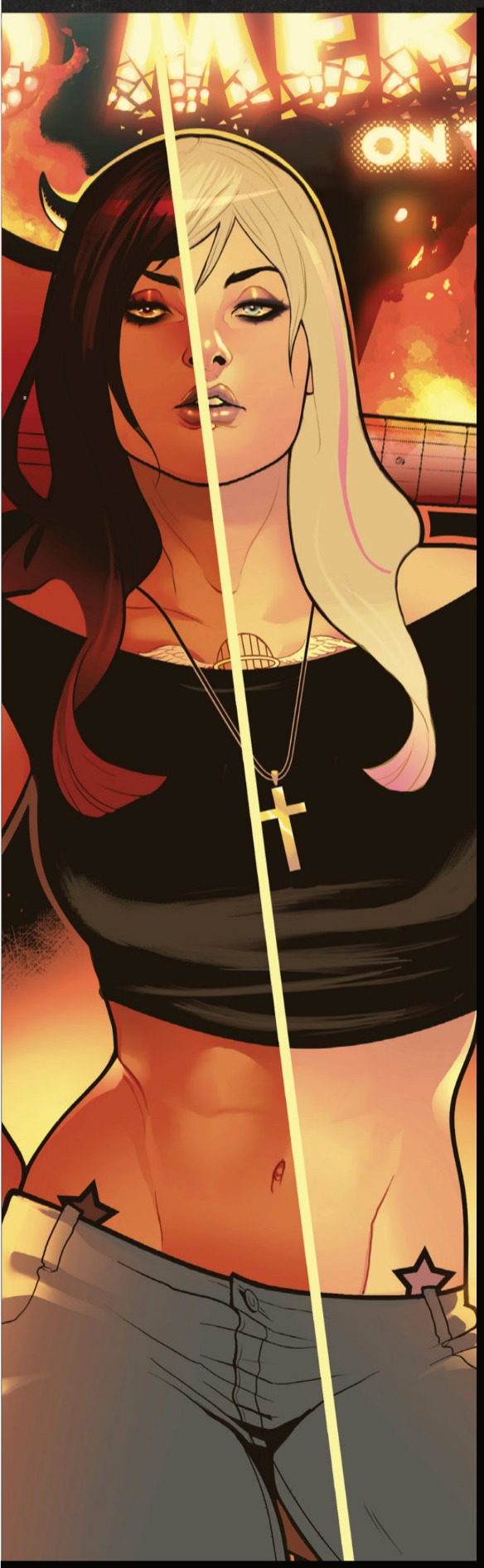

DEVIL'S DuE STUDIOS

25 YEARS

2001-2026

JUST GETTING STARTED



Fearless, Unfiltered Stories for Those Who Dare to Indulge

The 25th Anniversary Kick-Off Begins!

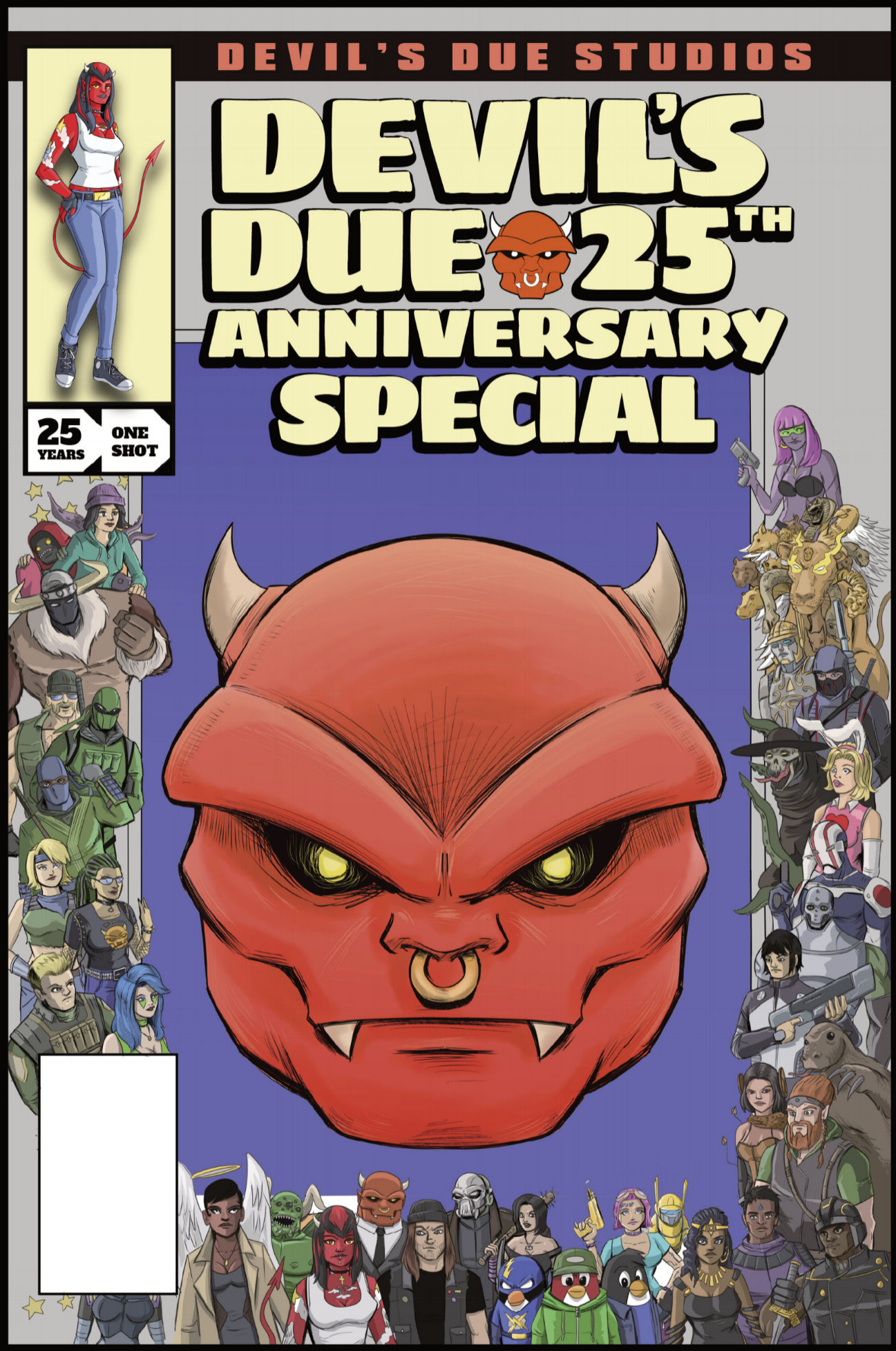

Featuring a Collection

of Art, Pin-Ups, New Short Stories, and Retrospectives Showcasing twenty-five Years of Devil's Due Comics

DEVIL'S DUE STUDIOS

MASSIVE INDIES

DEVIL'S DUE 25TH ANNIVERSARY SPECIAL

N°1	JUNE 10	$6.99	PAGES:40	RATED T+	SUPERNATURAL/ACTION

Showcasing a Roster of Talent that Includes:

JOSH BLAYLOCK, MARK BROOKS, SKOTTIE YOUNG, STEFANO CASELLI, TIM SEELEY, LARRY HAMA, STEVE KURTH, NEI RUFFINO, WHITLEY STRIEBER, JOSH HOWARD, DANIEL LEISTER, MATT MERHOFF,JENNY FRISON, MARIA WOLF, CARLA WYZGALA, JASON SHAWN ALEXANDER, CLEM SAUVE, JOEL H HERRERA, MURS,DAVID MACK, RA SALVATORE, JIM MAHFOOD, JILL THOMPSON,MARK POWERS, BILL SIENKIEWICZ, GENE HA, MICHAEL AVON-OEMING, PAUL JENKINS, JOE CASEY, MARV WOLFMAN, DAVE JOHNSON, LESEAN THOMAS, UDON STUDIOS, POP MHAN, DYNAMITE ENTERTAINMENT, DAN PANOSIAN, ELIZABETH TORQUE, TRAVIS HYMEL, ASHLEY WITTER, JENEVIEVE BROOMALL, TALENT CALDWELL, BILLY MARTIN ...AND MORE

COVER A JOSH BLAYLOCK

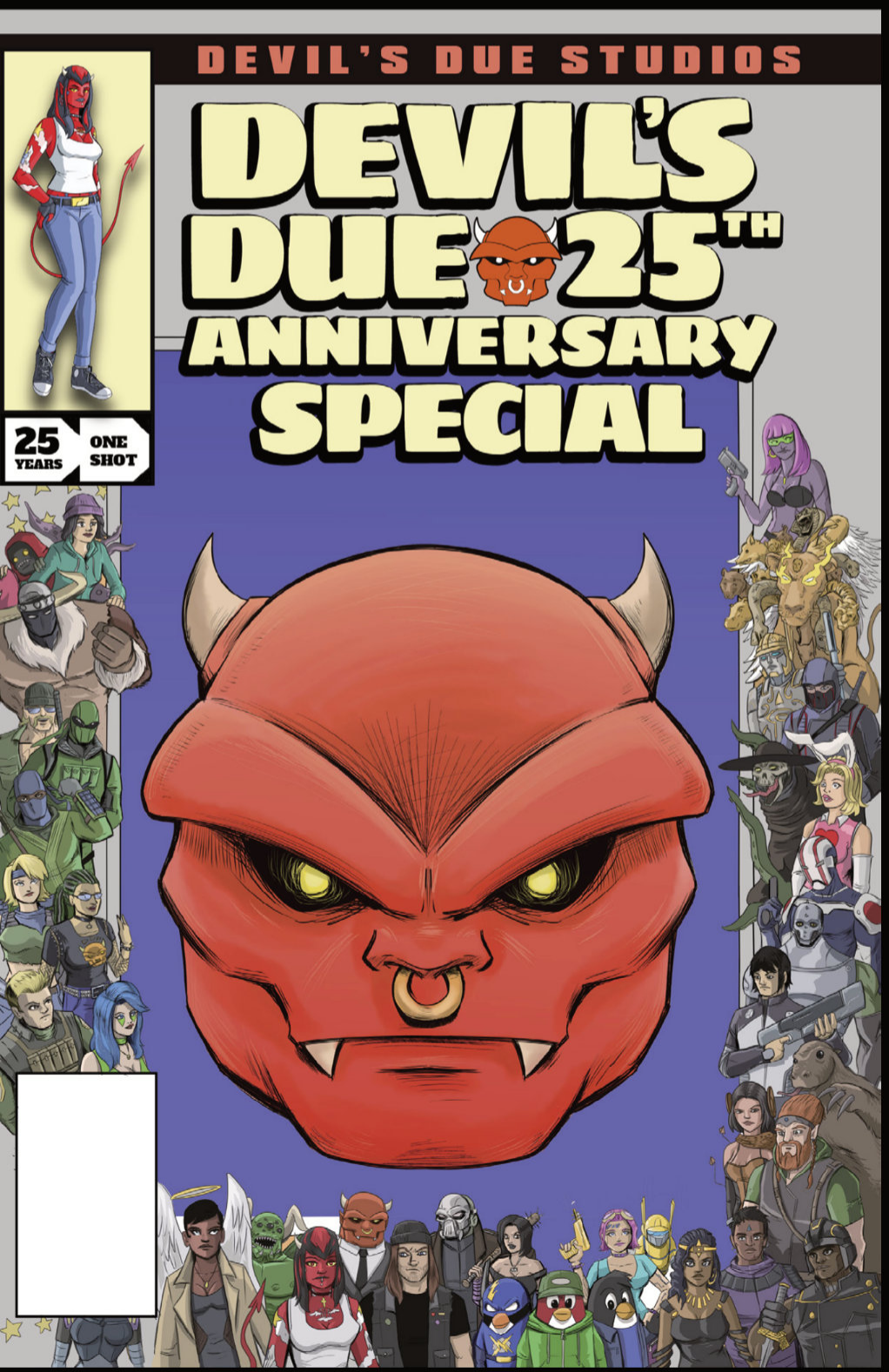

COVER B RENAN SHODY





COVER C
SONIA MATAS

COVER D
RATIO COVER: 1 IN 10:
UV SPOT GLOSS BY TIM SEELEY

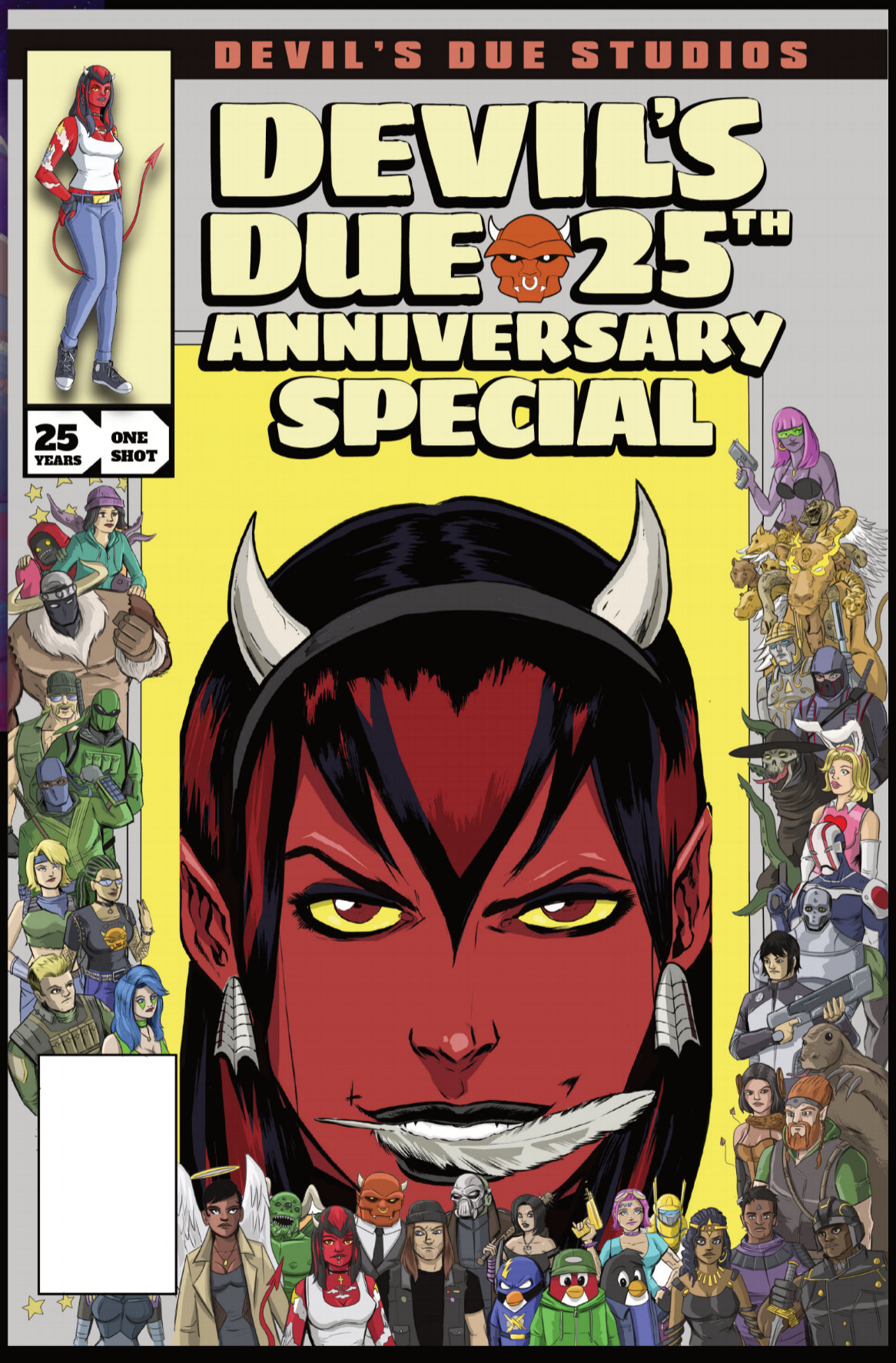

AN ALTERNATE 25TH ANNIVERSARY HOMAGE COVER FEATURING TIM SEELEY'S COVER ORIGINALLY FEATURED IN THE 2009 FREE COMIC BOOK DAY EDITION, FOLLOWING MERCY SPARX'S DEBUT MINI-SERIES

DEVIL'S DUE STUDIOS

FEARLESS, UNFILTERED STORIES FOR THOSE WHO DARE TO INDULGE

Cover trade-dress not final

www.DevilsDue.net

©2026 Heaven's Devil Productions, LLC

DEVIL'S DUE STUDIOS

[MASSIVE INDIES]

DEVIL'S DUE PRESENTS: MERCY SPARX NO. 1

N°1	JUNE 24	$6.99	PAGES: 44	RATED T+	SUPERNATURAL/ACTION



COVER A
CHRIS WAHL

KICKING OFF A YEAR OF COMMEMORATIVE RE-RELEASES OF KEY ISSUES FROM DAYS OF DEVIL'S DUE PAST.

EVERY 2026 **DEVIL'S DUE PRESENTS** ONE-SHOT WILL INCLUDE A COVER FEATURING THE 25TH ANNIVERSARY HOMAGE DESIGN.

TANK GIRL/MAD MAGAZINE ARTIST **CHRIS WAHL'S** FIRST COVER FOR DEVIL'S DUE!



DEVIL'S DUE PRESENTS:
MERCY SPARX
RE-RELEASES THE FIRST ISSUE OF MERCY SPARX: THE ONGOING SERIES, FROM 2013, WITH ALL NEW COVER ADDITIONS. NEVER BEFORE REPRINTED OUTSIDE OF COLLECTED EDITIONS.

BREAKOUT ARTIST
RENAN SHODY
RETURNS FOR HIS THIRD SERIES OF DEVIL'S DUE COVERS!

COVERS B + C
RENAN SHODY



Cover trade-dress not final

RATIO COVER: 1 IN 10: UV SPOT GLOSS

COVER D PRESENTS A COMBINED IMAGE OF ELIZBETH TORQUE'S HISTORIC COVERS FOR MERCY SPARX NO. 1 AND 2, MERGING BOTH MERCY'S DEVIL AND HUMAN FORM, WITH A UV SPOT GLOSS ENHANCEMENT.



COVER D
ELIZABETH TORQUE

Cover trade-dress not final

[MASSIVE INDIES]



HEAVY METAL

[MASSIVE INDIES]

HEAVY METAL MAGAZINE #1 HARDCOVER

N°1	JUN 10	$40.00	PAGES:240	RATED T+	SCI-FI - FANTASY - HORROR



Cover JOHN HORTON

WRITERS: ENKI BILAL, SERGIO GERASI, VICENTE SEGRELLES, DAVID QUINN, MICHAEL CONRAD, LEAH MOORE, JOHN REPPION, ANTONIO SEGURA

ARTISTS: ENKI BILAL, JOSEPH MICHAEL LINSNER, KERON GRANT, JANEVSKY, JOSE ORTIZ, FERNANDO DAGNINO, TIM VIGIL, PAUL KIRCHNER, JOHN WORKMAN, SERGIO GERASI, CRAIG WILSON, JOK

Heavy Metal Magazine Issue #1 is reborn in this exclusive hardcover collector's edition, featuring striking cover art by acclaimed street artist John Horton.

This deluxe volume boasts over 230 pages of boundary-pushing sci-fi, fantasy, and horror comics , blending iconic European creators with all-new original stories from the boldest voices in genre storytelling. Inside, discover the revitalized Valentina by Sergio Gerasi, the dark fantasy epic Millstone by Michael Conrad and Ilias Kyriazis, Enki Bilal's BUG, and the explosive debut of Janevsky's Sixella. Fans of the cult 1981 animated film will revel in new stories featuring Taarna, Grimaldi, and Cold Dead War, with Taarna's definitive new adventure by Leah Moore and John Reppion launching here.

Plus: A cover gallery of every variant from this historic issue, a curated mix of new and classic strips, editorial features, and rare surprises.This is not just a magazine. This is a manifesto.



LESTER

HEAVYMETAL.COM



LEGENDS OF TAARNA

HEAVY METAL MAGAZINE HARDCOVER #1

N°1	JUNE 10	$40.00	PAGES:240	RATED T+	SCI-FI / FANTASY / HORROR



GLADIATRIX

HEAVYMETAL.COM



MILLSTONE



COLD DEAD WAR

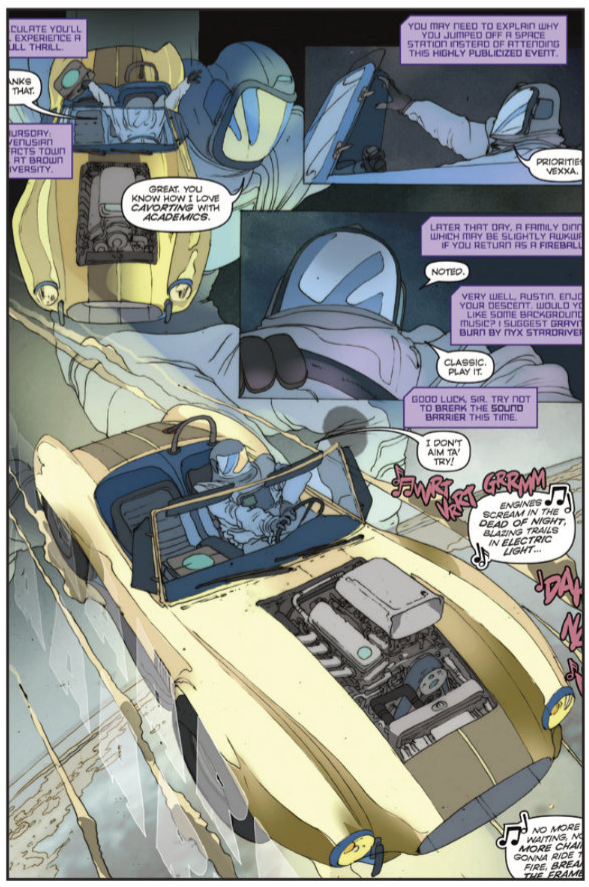

AUSTIN GRIMALDI



TRANSCENDESTINY

HEAVY METAL MAGAZINE HARDCOVER #1

N°1	JUNE 10	$40.00	PAGES:240	RATED T+	SCI-FI / FANTASY / HORROR

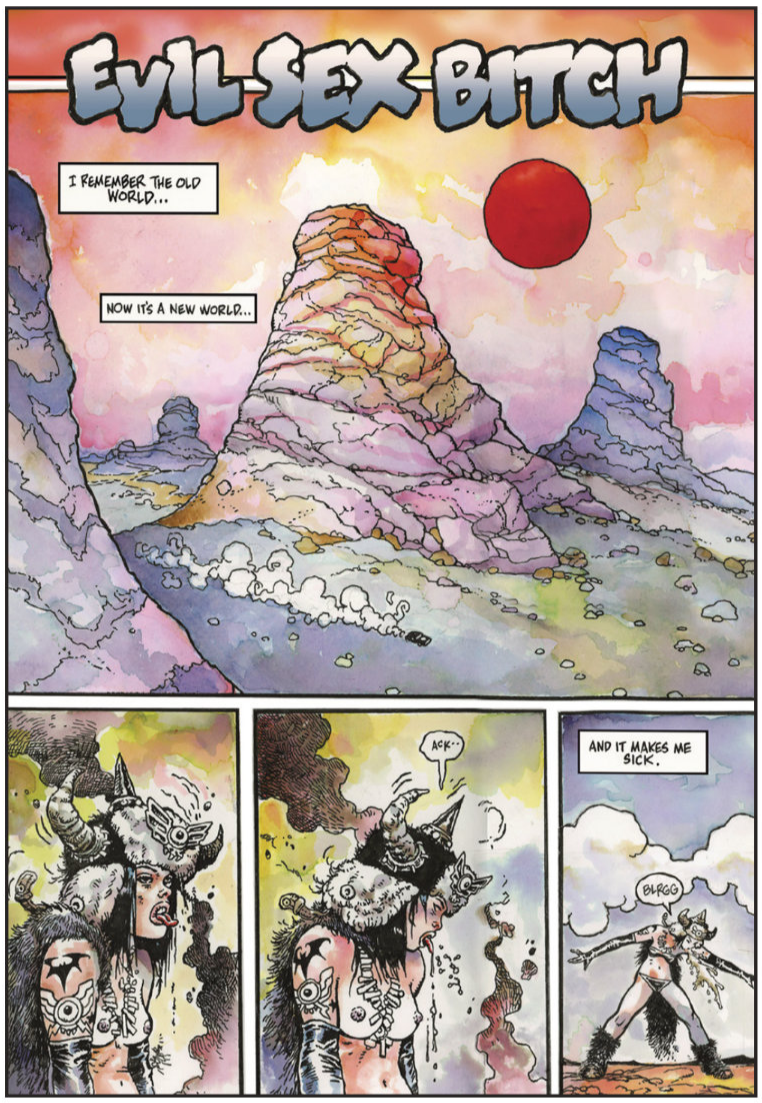

EVIL SEX BITCH

HEAVYMETAL.COM



TAARNA



BUG



SIXELLA



THE MERCENARY

[MASSIVE INDIES]



Hoffman International

HOFFMAN INTERNATIONAL

[MASSIVE INDIES]

EYRIE Magazine #11

N°11	$8.95	Pages:44	Rated PG	Horror / Sci- Fi





EYRIE evokes the feel of classic horror magazines while offering new and imaginative stories, all brought to you by Mike Hoffman and Company!

Hoffman International

HOFFMAN INTERNATIONAL

[MASSIVE INDIES]

Madame Tarantula Magazine #1

N°1	$8.95	Pages:32	Rated PG	Western / Sci- Fi

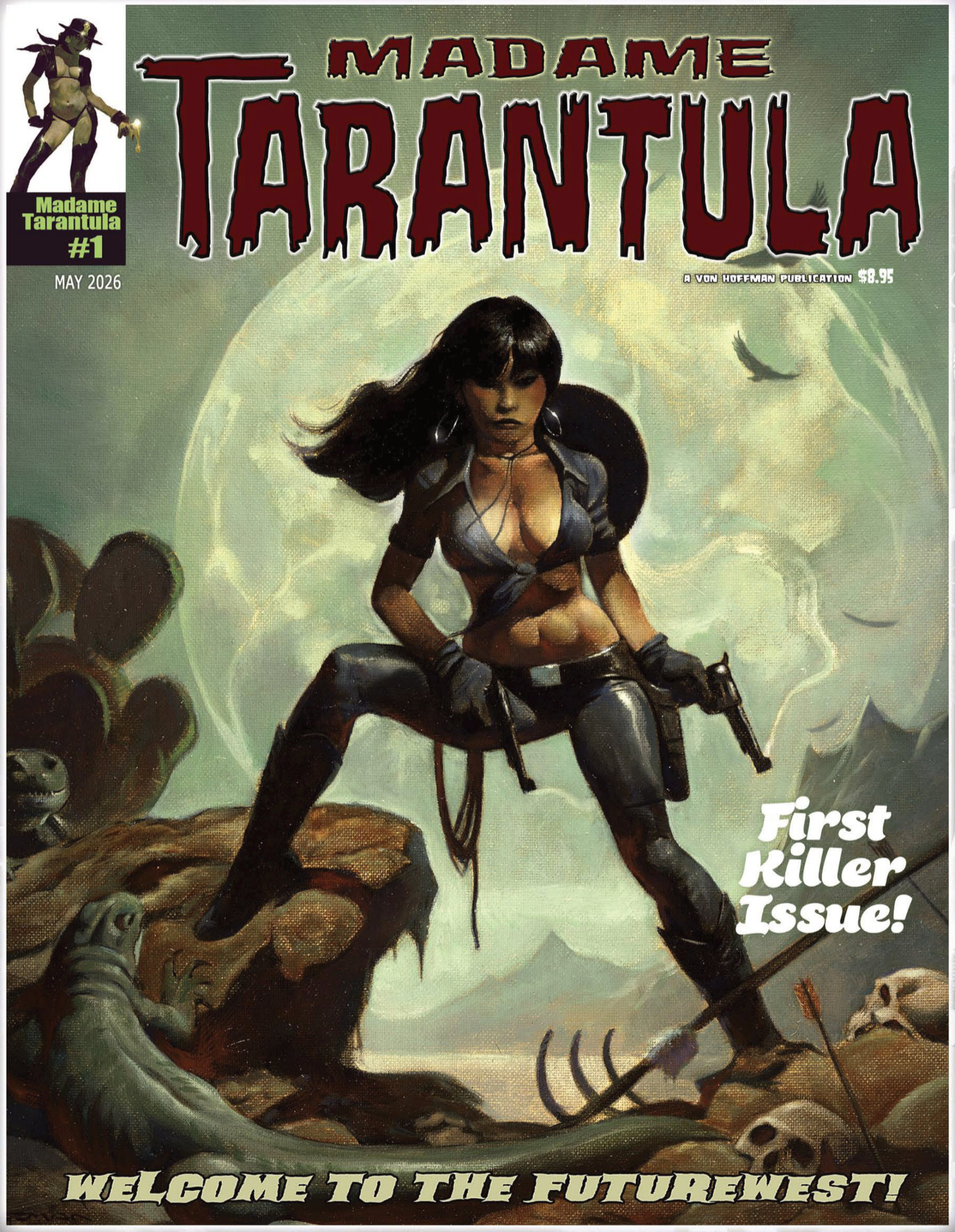



Roam the dangerous territories of the distant FUTUREWEST with its lone hero Madame Tarantula, who battles the robotic technologies that have overtaken the planet's living systems!

Hoffman International

INSIGHT EDITIONS

JUNE 2026



[MASSIVE INDIES]

INSIGHT EDITIONS

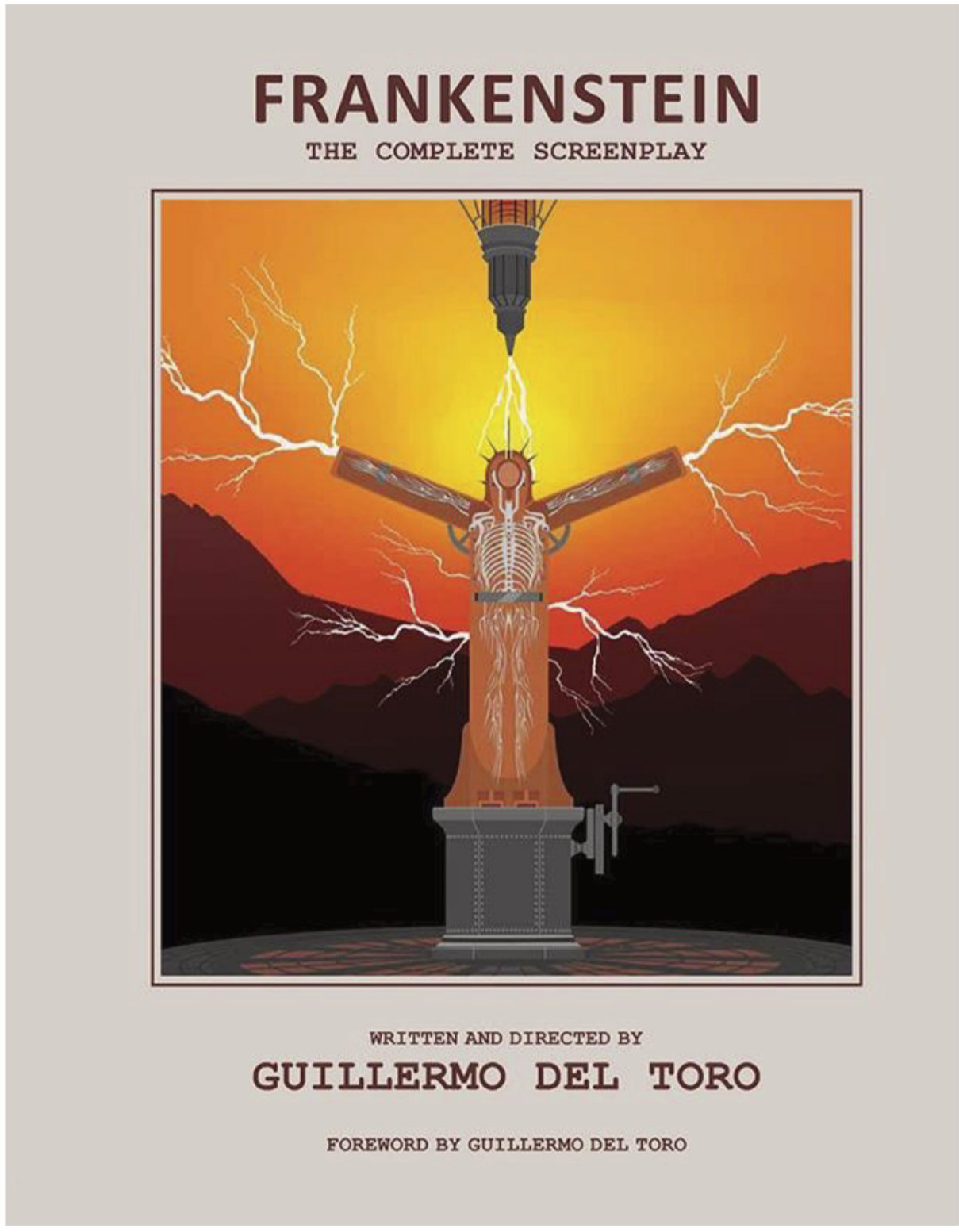

GUILLERMO DEL TORO'S
FRANKENSTEIN:
THE OFFICIAL SCRIPT BOOK

Now Available

PRICE: $29.99 US

FORMAT: Hardbound

SIZE: 8.5 x 11

PAGE COUNT: 240

WORD COUNT: 50,000

Dig deeper into the mind behind Guillermo del Toro's stunning adaptation of Frankenstein with this one-of-a-kind edition of the full screenplay, complete with color stills and glimpses into the making of the film.

Follow the timeless tragedy of Victor Frankenstein from his grisly experiments in his student days—and the destruction wrought in their wake—to his quest for redemption in the frigid Arctic in this complete screenplay for Guillermo del Toro's *Frankenstein*!

Illustrated with film stills, concept art, and behind-the-scenes photographs alongside the annotated script, this is a must-have collectible for both fans of del Toro and the Modern Prometheus himself.

GUILLERMO DEL TORO'S FRANKENSTEIN ™/© 2025 Netflix. Used with permission. -

INSIGHT EDITIONS

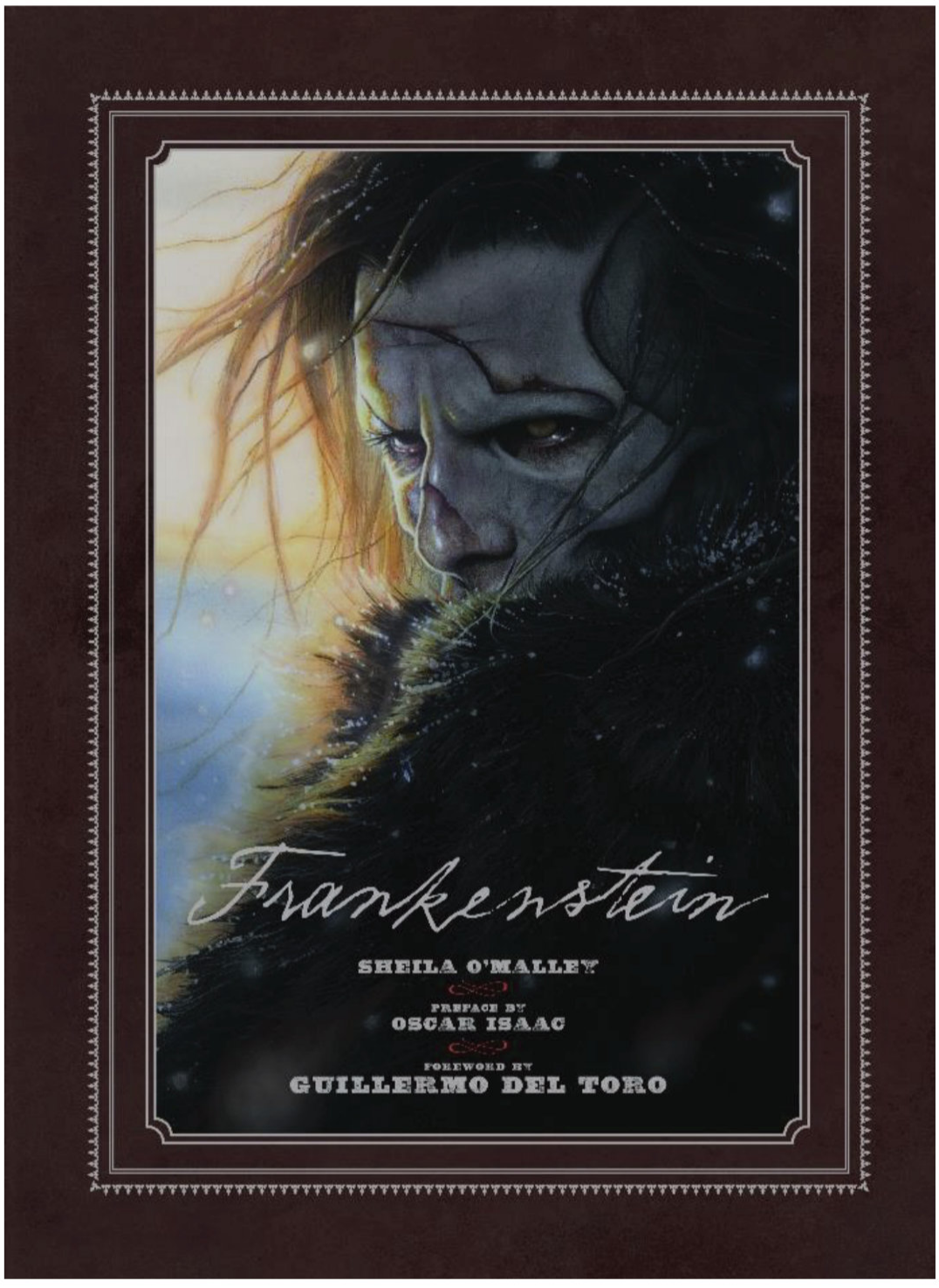

FRANKENSTEIN

WRITTEN AND DIRECTED BY
GUILLERMO DEL TORO

Now Available

PRICE: $75.00 US

FORMAT: Hardcover

SIZE: 9.25 x 12.75

PAGE COUNT: 320PP+1x6PP+1x8PP

WORD COUNT: 20,000





Explore the enchanting artistry and visionary storytelling

behind Frankenstein, directed by Guillermo del Toro, where stunning visuals and insightful commentary reveal the creative process and craftsmanship that bring Mary Shelley's gothic masterpiece to life like never before.

Dive into the mesmerizing world of the highly anticipated film *Frankenstein,* directed by Guillermo del Toro, with the exclusive *Art and Making of Frankenstein*. This stunning volume offers an extensive behind-the-scenes look at the creative genius of del Toro and his collaborators—including his all-star cast: Oscar Isaac, Jacob Elordi, Mia Goth, Christoph Waltz, and more—and showcases breathtaking concept art, an array of period-specific props, locations, costumes, and deep insights into the filmmaking process. Discover the visionary interpretations of classic characters, the meticulous craftsmanship that brings them to life, and the rich thematic layers that define this reimagining of Mary Shelley's timeless tale. This insightful book will provide a deeper understanding of Del Toro's legendary creative process.

© Netflix -

INSIGHT EDITIONS

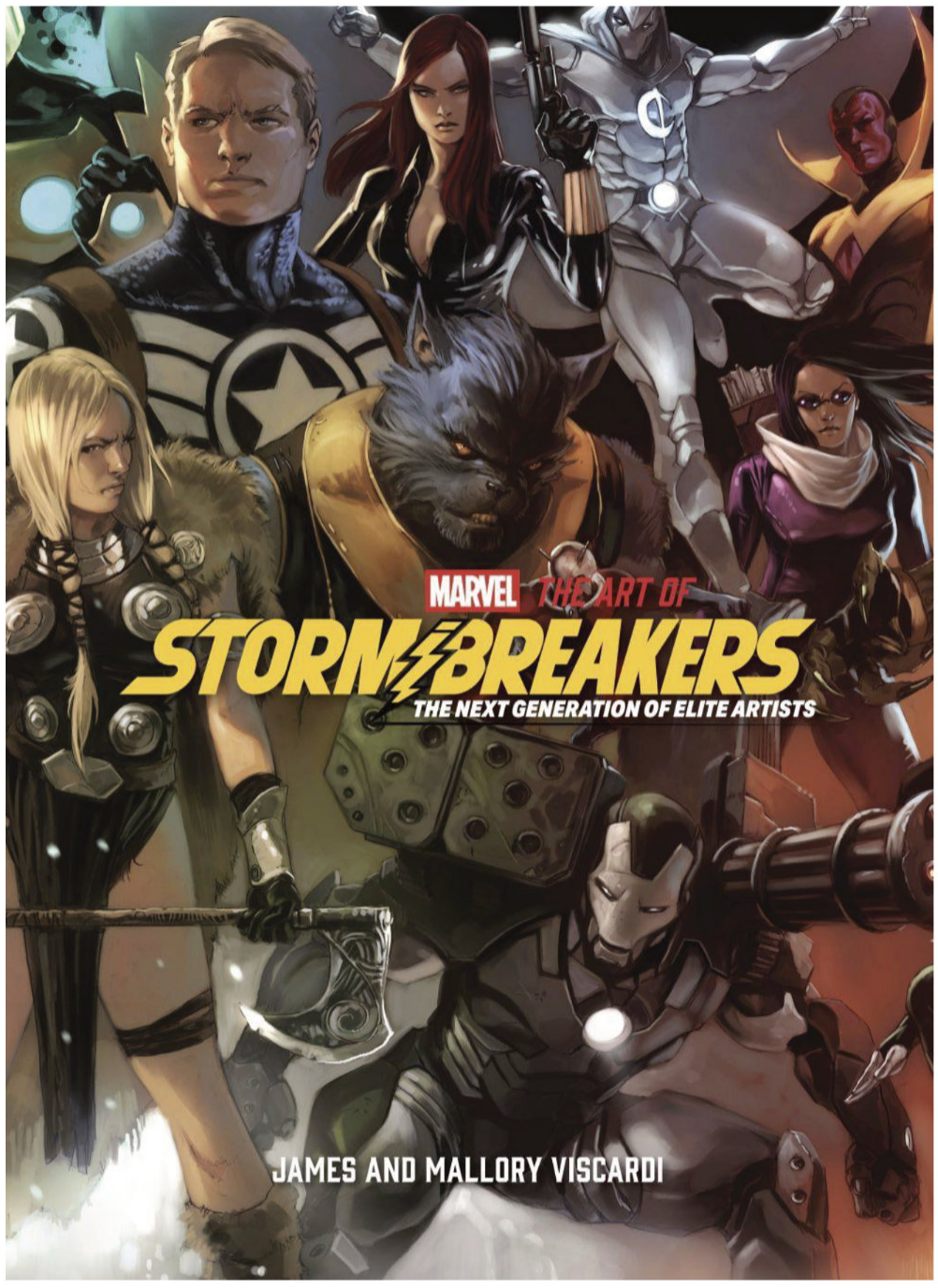

MARVEL: THE ART OF STORMBREAKERS

Now Available

PRICE: $75.00

FORMAT: Hardcover+Jacket

SIZE: 9.25 x 12.75

PAGE COUNT: 208

WORD COUNT: 15,000

WRITTEN BY:

James and Mallory Viscardi

FEATURING ART FROM

Peach Momoko, Leinil Francis Yu, Sara Pichelli, Adi Granov, Daniel Acuña, Simone Bianchi, Olivier Coipel, David Finch, Pepe Larraz, Steven McNiven, Mike Del Mundo, Ariel Olivetti and more.

THE NEXT GENERATION OF ELITE ARTISTS

For twenty years, Marvel's Stormbreakers (formerly Young Guns) program has catapulted rising artists into comic book stardom. From Sara Pichelli's contributions in co-creating Miles Morales, to Adi Granov's highly influential work on The Invincible Iron Man's "Extremis" story arc, each class of creatives has gone on to become some of the most celebrated artists in the world. This deluxe coffee table book is a tribute to the artistry and legacy of the Stormbreakers program, putting the best comics art of the 21st century in your hands.

Marvel's Stormbreakers program showcases the best rising artists in the comic book industry, and this book is a celebration of their work. Twenty years after its debut, the Stormbreakers program has put a spotlight on fan-favorite artists including Daniel Acuña, Simone Bianchi, Olivier Coipel, David Finch, Pepe Larraz, Steven McNiven, Peach Momoko, Mike Del Mundo, Ariel Olivetti, Leinil Francis Yu, and many more. Featuring artwork, artist profiles, and insight on breaking into the comic book industry, this deluxe book is a fitting tribute to some of the greatest artists in modern comics.

ARTIST SHOWCASE: This book includes profiles and backgrounds on each featured artist, along with exclusive interviews that explore each artist's unique creative process. The artists also offer insight into how they broke into the comics industry.

© 2023 MARVEL -

INSIGHT EDITIONS

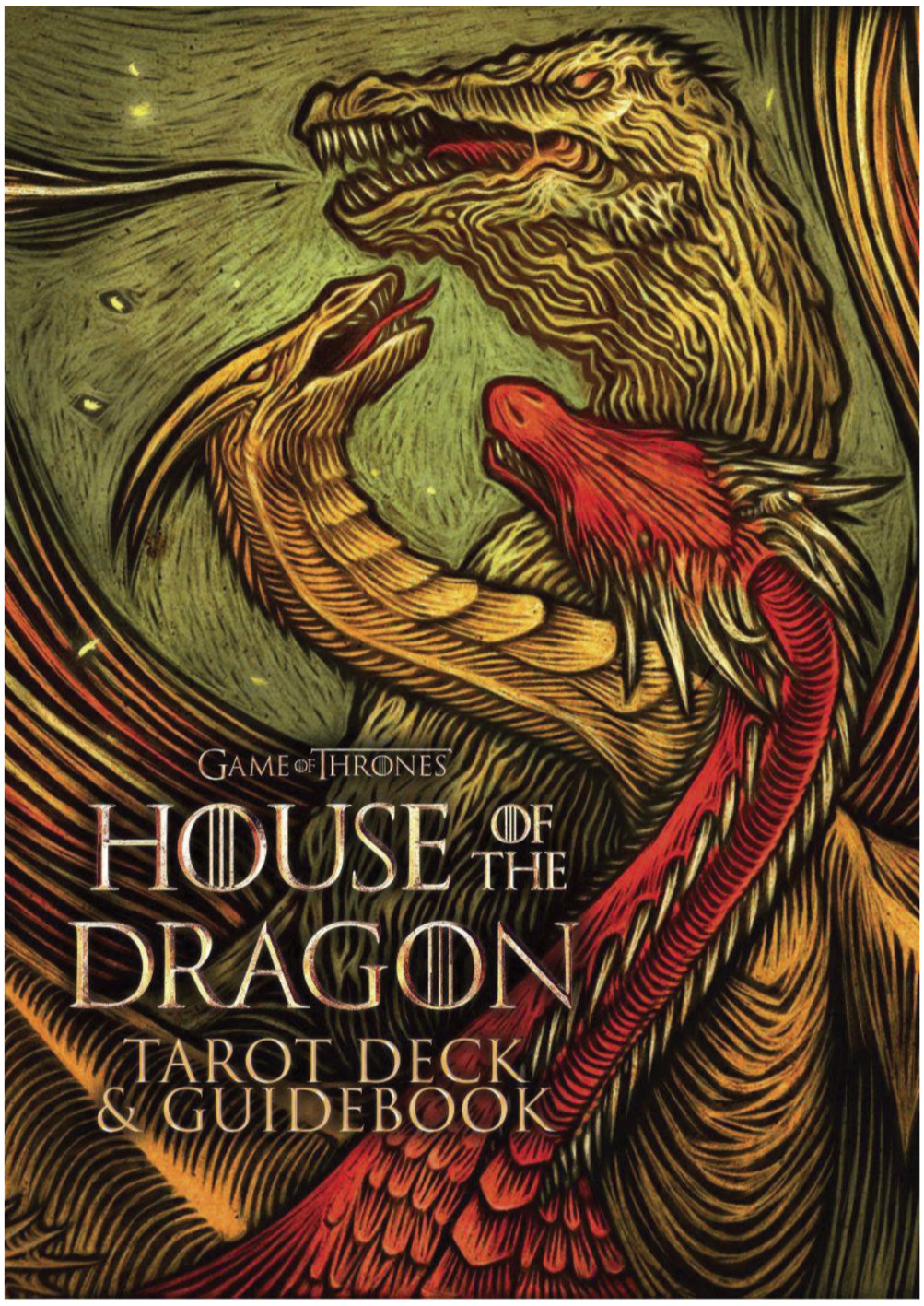

HOUSE OF THE DRAGON

TAROT DECK AND GUIDEBOOK

Now Available

PRICE: $27.99 US

FORMAT: Cards and Booklet

TRIM (in): 3.875 x 5.8125 x 1.8

PAGE COUNT: 78 (+128-page booklet)

WORD COUNT: 13,400

ABOUT THE AUTHOR

Erica Davis is a freelance editor, podcaster, and tarot reader. In 2013, she quit her doctoral program in a blaze of glory to coach adult learners through academic writing, pivoted to editing fiction, then apprenticed with a literary agency before joining Book Pipeline as Creative Executive. Her work on grief and fandom, writing with ADHD, and quitting have appeared in Nerdist, Pipeline Artists, and The Professor Is In, respectively.

Seeking your destiny? The fiery Targaryens will draw on their experience with prophecy and fortune-telling to guide your readings with the House of the Dragon Tarot Deck and Guidebook.

This epic take on a traditional 78-card tarot deck reimagines Rhaenyra, Daemon, Aemond, Viserys, and other fan-favorite characters in original illustrations based on classic Rider-Waite tarot iconography.

Featuring both the Major and Minor Arcana, the set also comes with a helpful guidebook containing explanations of each card's meaning and simple spreads that will help you interpret your readings. Packaged in a sturdy, decorative gift box, this stunning deck of tarot cards is the perfect gift for *House of the Dragon* fans and tarot enthusiasts everywhere.



Copyright © 2024 Home Box Office, Inc. GAME OF THRONES and all related characters and elements © & ™ Home Box Office, Inc. WB SHIELD: ™ & © WBEI (s24)

INSIGHT EDITIONS

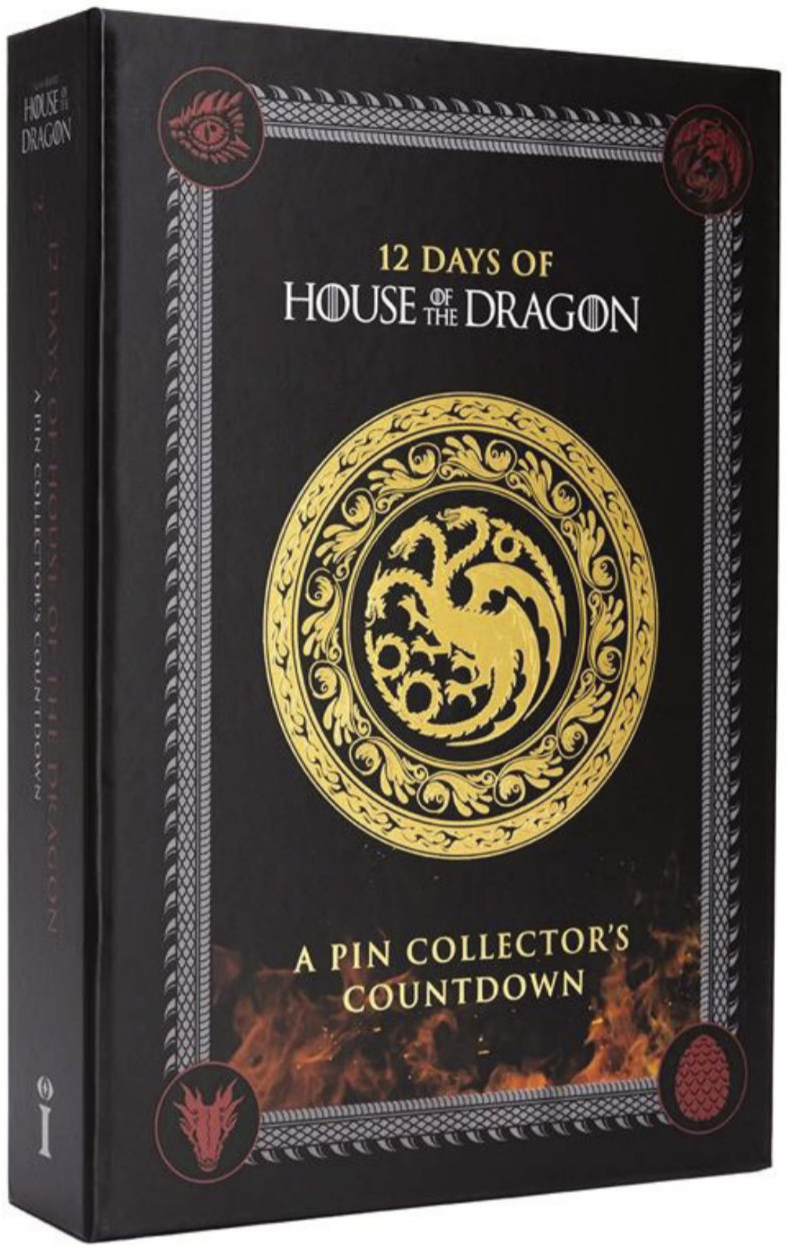

12 Days of House of the Dragon

Experience one surprise a day and proudly wear or display these pins to show off your allegiance to House Targaryen™.

DISCOVER 12 UNIQUE ENAMEL PINS: Open a pocket each day and discover 12 elegant pins featuring iconic characters and elements from the *House of the Dragon*™. This deluxe advent calendar is a must-have for any fan of the Seven Kingdoms™.

HOLIDAY COUNTDOWN: Countdown to Christmas, birthdays, or any other special occasion by unwrapping one pin every day for the 12 days leading up to the big day.

Now Available

PRICE: $39.99 US

FORMAT: Pin Set

TRIM (in): 6.25 x 9 x 2





Copyright © 2024 Home Box Office, Inc. GAME OF THRONES and all related characters and elements © & ™ Home Box Office, Inc. WB SHIELD: ™ & © WBEI (s24)

INSIGHT EDITIONS

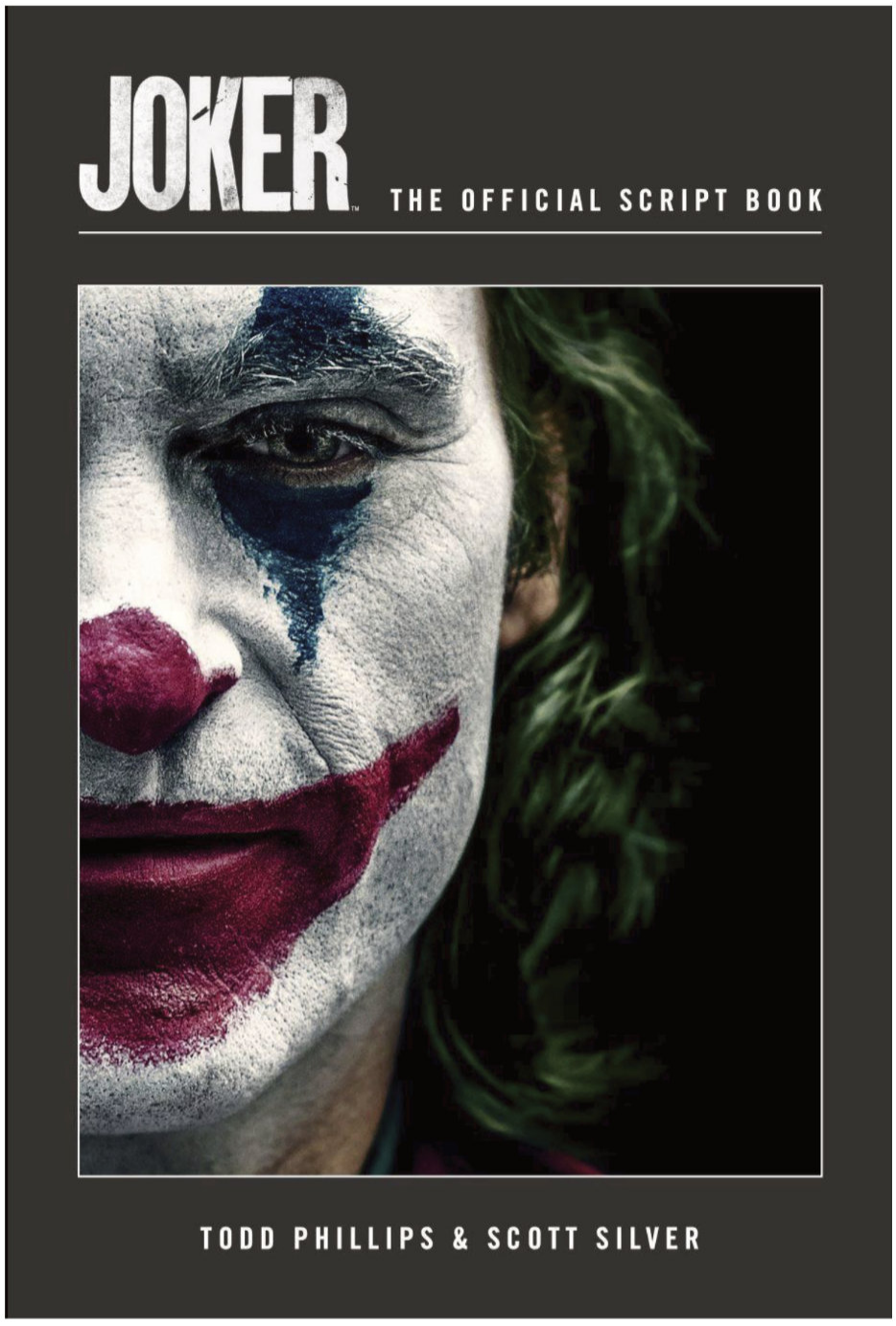

JOKER:
THE OFFICIAL SCRIPT BOOK

Now Available

PRICE: $22.99 US

FORMAT: Hardbound

SIZE: 6 x 9

PAGE COUNT: 240

WORD COUNT: 50,000



FROM BEHIND ARTHUR STEPPING ONTO THE ELEVATOR, TURNING TO FACE US AS THE DOOR STARTS TO CLOSE, FINALLY REVEALING HIS LOOK—

Green hair slicked back like one of the Wall Street assholes he killed... White grease paint smeared over his face... red nose painted on... blue peaks over and under his eyes... his mother's red lipstick crudely outlining his smiling mouth... Under the harsh flickering fluorescent lights, he looks like an insane version of his mask.

Ding. And as the door closes on his new face, again we HEAR the banging opening of Gary Glitter's "Rock n' Roll" but this time it's "Part 2", the instrumental version—

EXT. STEEP STAIRWAY, TENEMENTS—LATE AFTERNOON

ARTHUR, NOW "JOKER" DANCING HIS WAY DOWN THE LONG STAIRCASE, doing his own Bill "Bojangles" Robinson stair dance... Skipping and twirling down four steps, dancing and singing along to the music in his head (and on the soundtrack)...

Rediscover Todd Phillips' Joker with this deluxe edition of the screenplay.

Experience an original vision of the infamous DC villain in this origin story infused with, but distinctly outside, the character's more traditional mythologies. The acclaimed and evocative cinematic depiction of Arthur Fleck's descent into madness is a soulful, allegorical character study that continues to captivate Batman fans and movie lovers alike.

Now you can revisit and explore the narrative at your own pace with this unique and exclusive edition of the Academy Award-nominated screenplay. Complete with film stills, *Joker: The Official Script Book* definitively chronicles the vision of screenwriters Todd Phillips and Scott Silver as they reimagined this notorious DC Super-Villain.

JOKER and all characters and elements © & ™ DC Comics and Warner Bros. Entertainment Inc. (s22)

INSIGHT EDITIONS

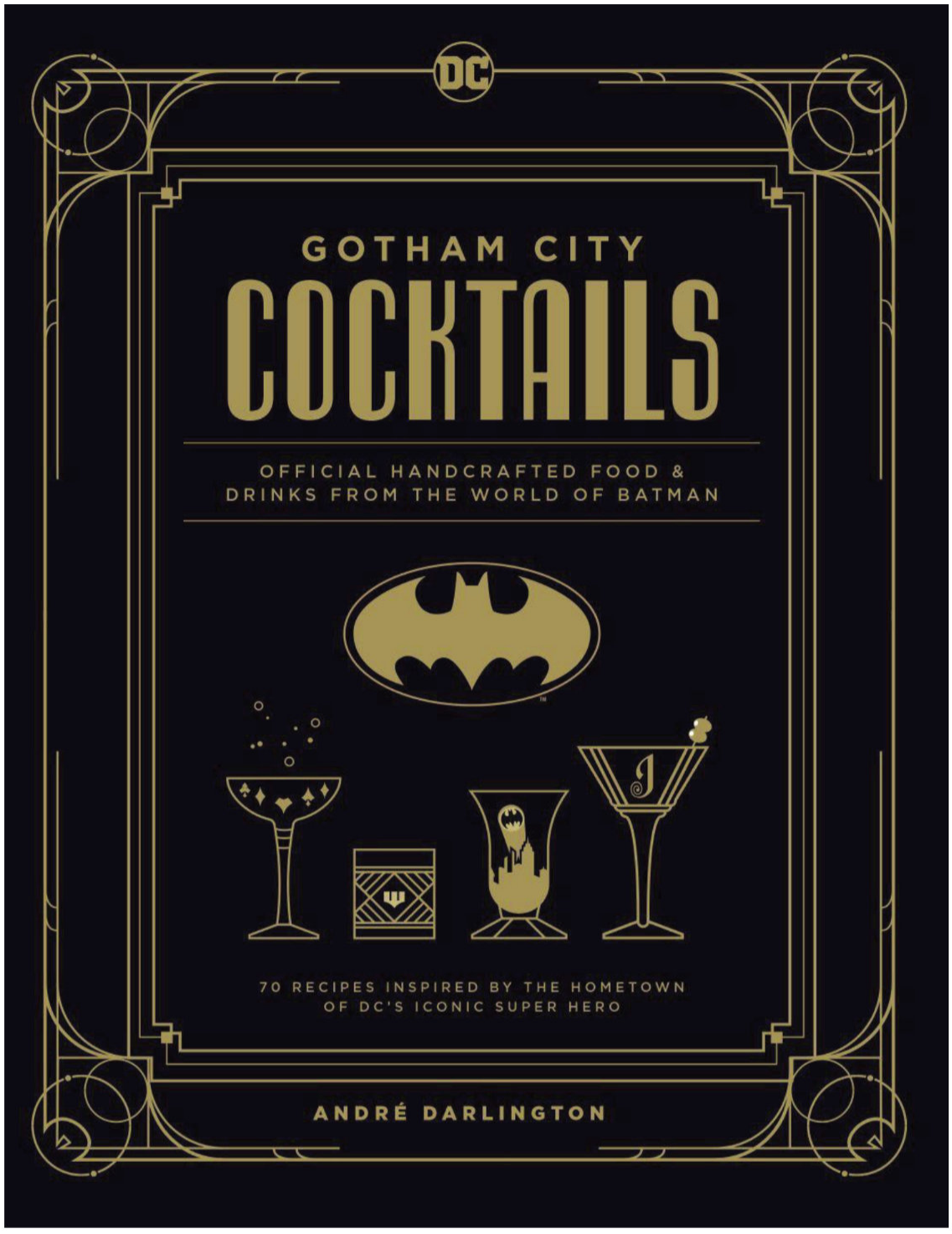

GOTHAM CITY COCKTAILS

Now Available

PRICE: $24.99 US

FORMAT: Hardbound

SIZE: 6.75 x 8.5

PAGE COUNT: 144

WORD COUNT: 16,500

ABOUT THE AUTHOR

André Darlington is the author of *Booze Cruise: A Tour of the World's Essential Mixed Drinks* and co-author of *Booze & Vinyl* and *The New Cocktail Hour*. He has been an award-winning beverage columnist and restaurant critic. He currently lives in Philadelphia.

OFFICIAL HANDCRAFTED FOOD & DRINKS FROM THE WORLD OF *BATMAN*

Craft classic drinks with the first official cocktail book inspired by the residents of Gotham City.

Based on the colorful heroes, villains, and locations of Gotham City, this compendium of delectably enticing cocktails takes readers on a trip through the home of the Dark Knight. Featuring a collection of sophisticated libations, this unique book seventy recipes for delicious handcrafted cocktails and a curated selection of tasteful bar bites to pair with the beverages.

With drinks inspired by everyone from Batman himself to Poison Ivy, Commissioner Gordon, and the Joker, *Gotham City Cocktails* includes step-by-step instructions, tips on how to craft the perfect cocktail, and beautiful full-color photography. A refined and elegant volume, this book is an essential addition to every fan's bar cart or bookshelf.

Copyright © 2021 DC Comics. BATMAN and all characters and elements © & ™ DC Comics. WB SHIELD: TM & © Warner Bros. Entertainment Inc. (s21)

INSIGHT EDITIONS

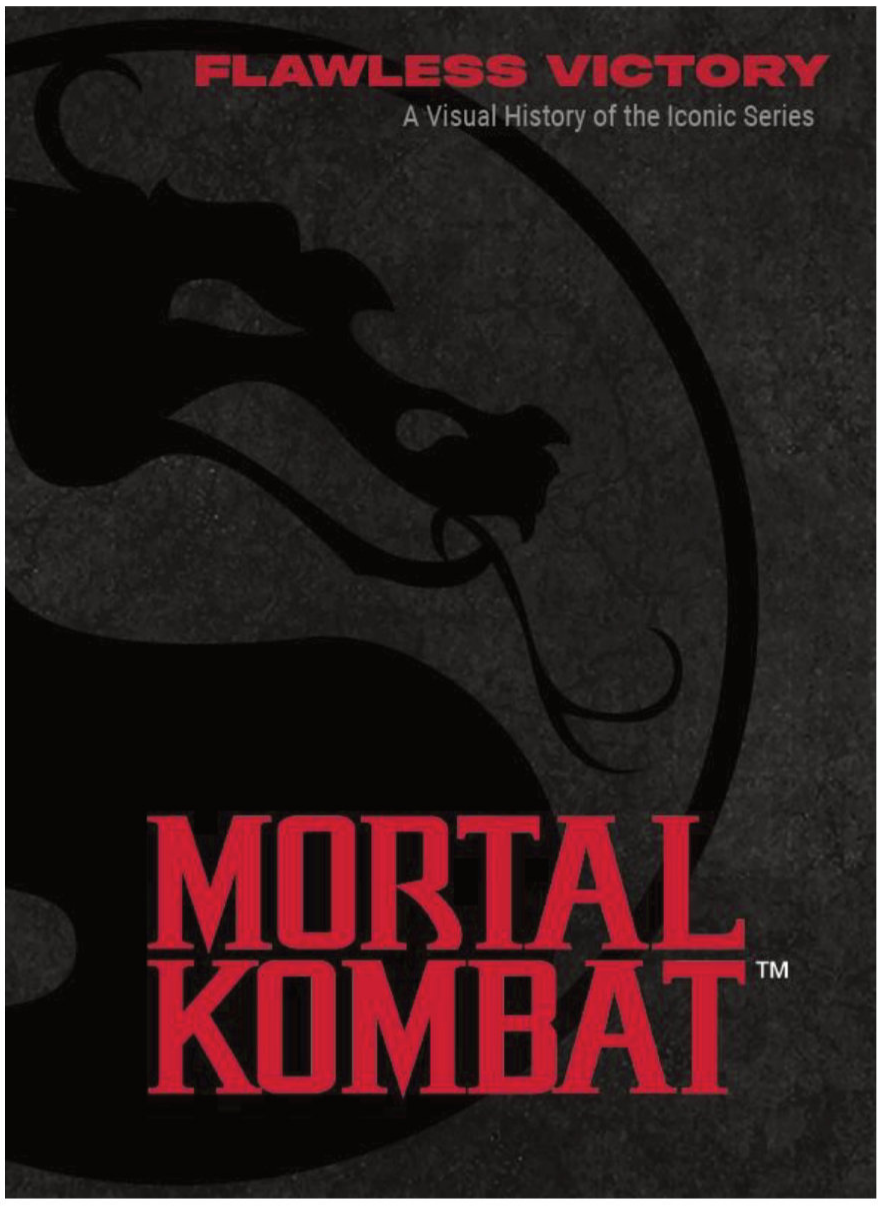

MORTAL KOMBAT: FLAWLESS VICTORY

A VISUAL HISTORY OF THE ICONIC SERIES

Now Available

PRICE: $60.00 US

FORMAT: Hardcover

SIZE: 9.25 x 12.75

PAGE COUNT: 304

WORD COUNT: 33,000

ABOUT THE AUTHOR

Ian Flynn is a Charlotte-born, Toronto-based freelance writer. He's best known for his fifteen-year run on *Sonic the Hedgehog* media. He had contributed to numerous properties across comics, television, streaming media, and video games. He co-hosts a Q&A podcast that tackles fans' questions called "The BumbleKast."

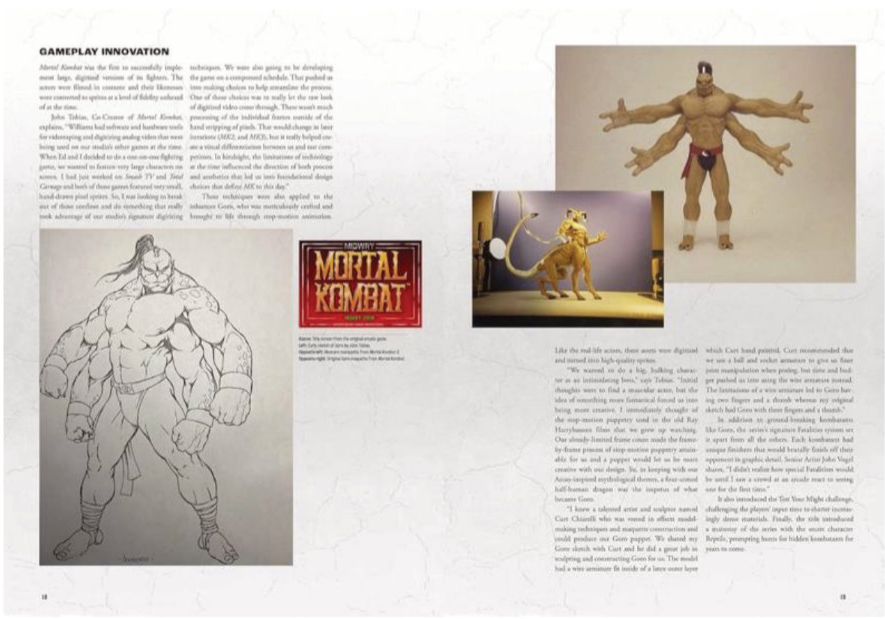





Fatality! Delve behind the scenes of one of the most storied, and gleefully gruesome, franchises in fighting-game history.

Mortal Kombat: Flawless Victory takes readers on a journey through the visual history of the iconic, over-the-top fighting game that was first introduced to the world in 1992. Go beyond the game with exclusive interviews with the development team, stunning concept sketches, renders, and illustrations. What are you waiting for? *Get over here!*

MORTAL KOMBAT 1 © 2023 Warner Bros. Entertainment Inc. Developed by NetherRealm Studios. NETHERREALM STUDIOS LOGO, MORTAL KOMBAT, THE DRAGON LOGO, and all related characters and elements are trademarks of and © 2023 Warner Bros. Entertainment Inc. - WB WARNER BROS. GAMES LOGO, WARNER BROS. INTERACTIVE

INSIGHT EDITIONS

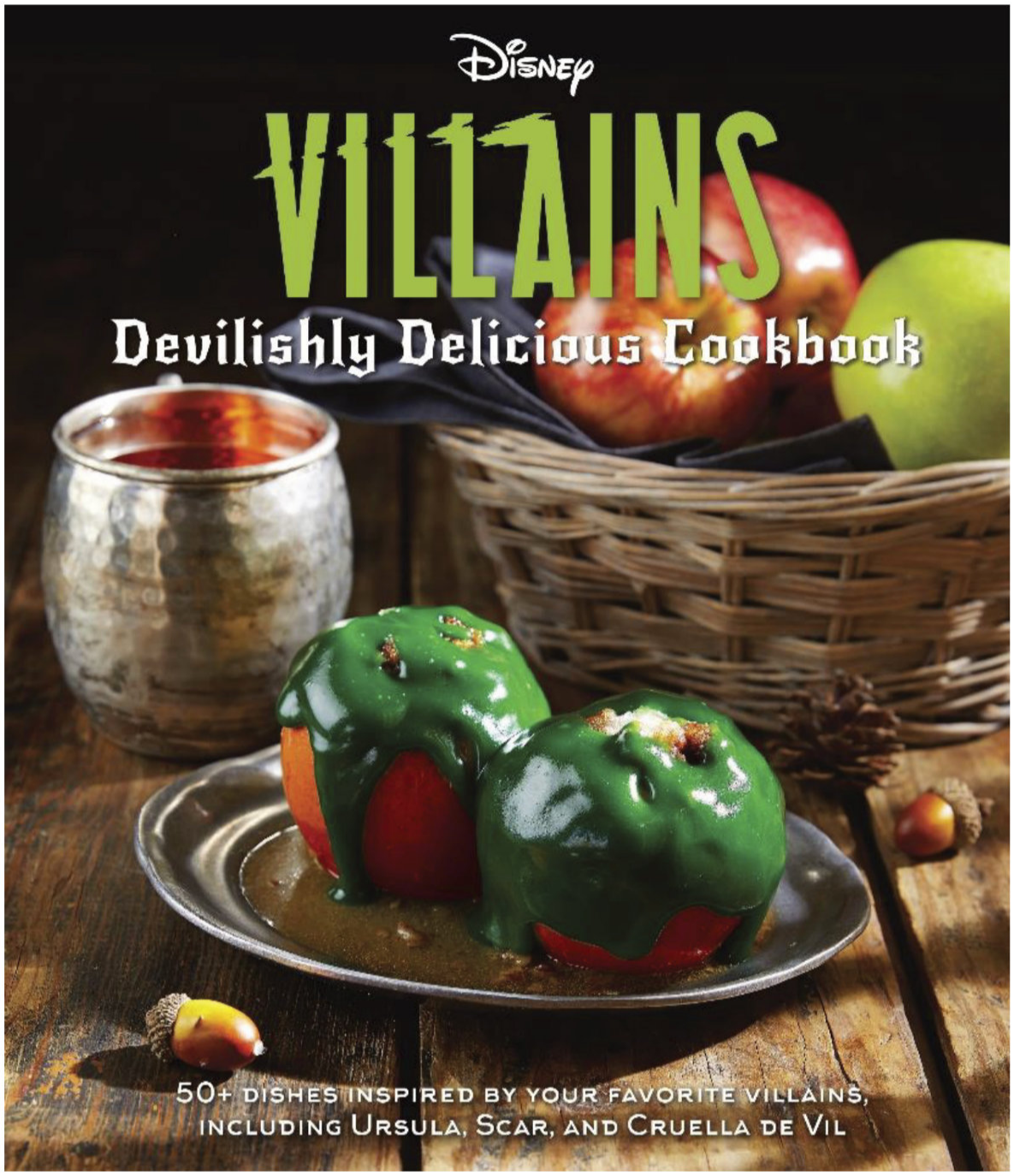

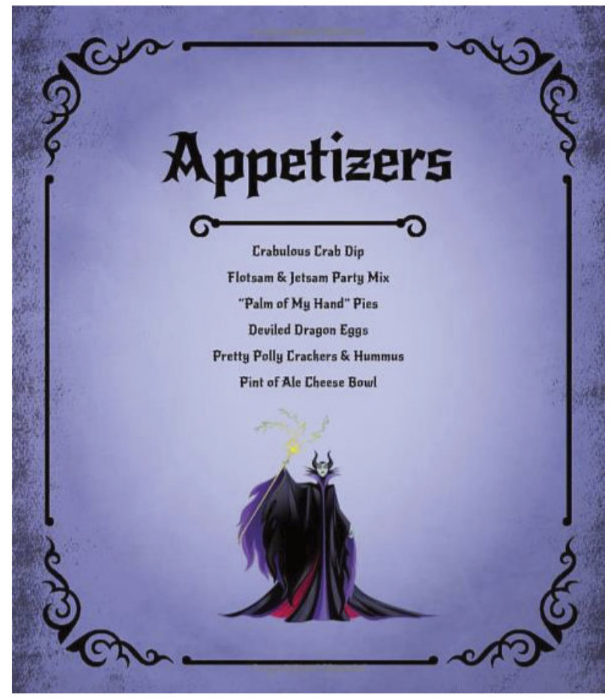

ABOUT THE AUTHOR

Julie Tremaine is a food and travel writer who has written about them parks for *Travel + Leisure*, *CNN Travel*, *Forbes*, *The Takeout*, and *Glamour*, and she's the Disneyland editor for *SFGate*. Julis is the author of *Supernatural: The Official Cookbook*, recipe contributor for *The Office: The Official Party Planning Guide to Planning Parties*, and co-author of *Life with the Afterlife: 13 Truths I've Learned about Ghosts* with paranormal researcher Amy Bruni.

DISNEY VILLAINS: DEVILISHLY DELICIOUS COOKBOOK

Let Cruella de Vil, Maleficent, Ursula, and other beloved baddies guide you through some of their favorite devilishly delicious delicacies with this exciting and beautiful Disney Villains cookbook.

Being bad has never felt so good with this delightfully evil cookbook featuring over 50 tasty, easy-to-follow recipes inspired by the dastardly Disney Villains. From bewitching appetizers to delectable mains and delightful desserts, this cookbook includes all manners of fun Disney Villain–themed treats.

Featuring full-color photography, suggestions for alternate ingredients, and tips and tricks from some of your favorite Disney Villains, this all-ages cookbook is the perfect way to bring friends and family together with a little Disney trickery.

PRICE: $19.99 US **FORMAT:** Hardbound **SIZE:** 7.5 x 8.75 **PGS:** 128 **WORD COUNT:** 15,000

© 2021 Disney

INSIGHT EDITIONS

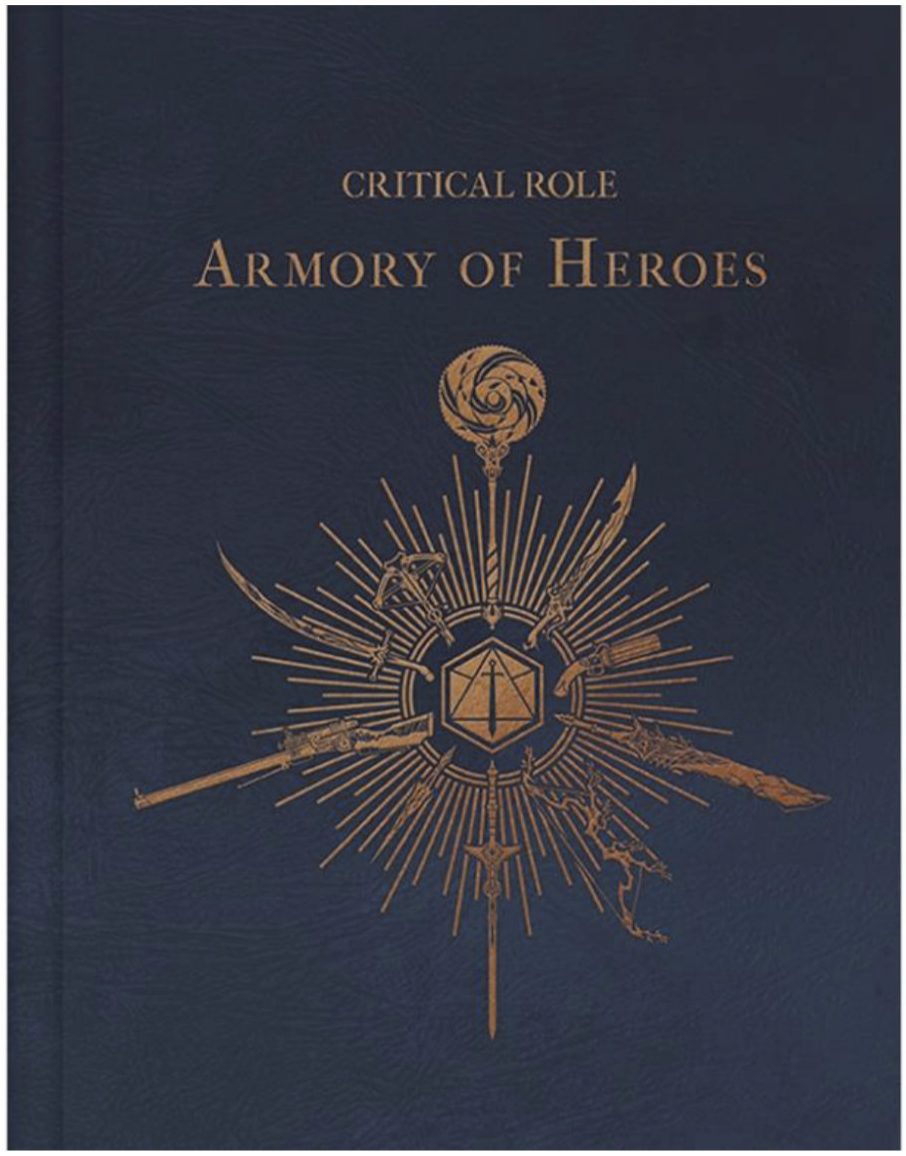

CRITICAL ROLE: ARMORY OF HEROES

Now Available

PRICE: $50.00 US

FORMAT: Hardbound

SIZE: 7.75 x 10

PAGE COUNT: 160

WORD COUNT: 15,000

ABOUT THE AUTHOR

Martin Cahill is an Ignyte Award-nominated writer living in Hell's Kitchen, NY and works as the Marketing and Publicity Manager for Erewhon Books. He's a graduate of the Clarion Writers' Workshop of 2014 and a member of the NYC-based writing group, Altered Fluid.

His fiction can be found in numerous literary magazines including Tor.com, Clarkesworld, Lightspeed Magazine, and more.



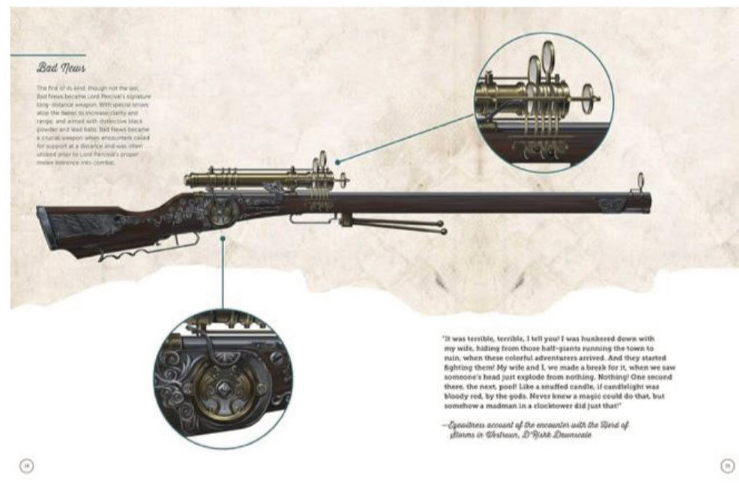

Roll the dice with this never-before-seen collection of iconic weapons from the first two campaigns of the hit RPG series Critical Role!

This gorgeously illustrated volume collects all your favorite weapons, armor, and artifacts from the Vox Machina and Mighty Nein campaigns of *Critical Role*. From Mythcarver to Dwueth'var, this compendium is filled with exquisite, detailed art of these iconic relics, as well as their lore and history, unveiling these heroic armaments like they've never been seen before.

A must-have for all *Critical Role* fans, this gorgeous art book is a deluxe collectible that will bring the magic of Exandria—and your favorite heroes—to life.

2024 © Gilmore's Glorious Goods LLC. All Rights Reserved. - - Critical Role, Vox Machina, The Mighty Nein, Bells Hells, character names, associated logos and images are all trademarks of Critical Role LLC

INSIGHT EDITIONS

MASSIVE INDIES

[MASSIVE INDIES]



DO NOT DISTURB

INVADER COMICS

[MASSIVE INDIES]

DO NOT DISTURB

N°4	$6.99	PAGES: 24	RATED T+	FANTASY ADVENTURE MYSTERY

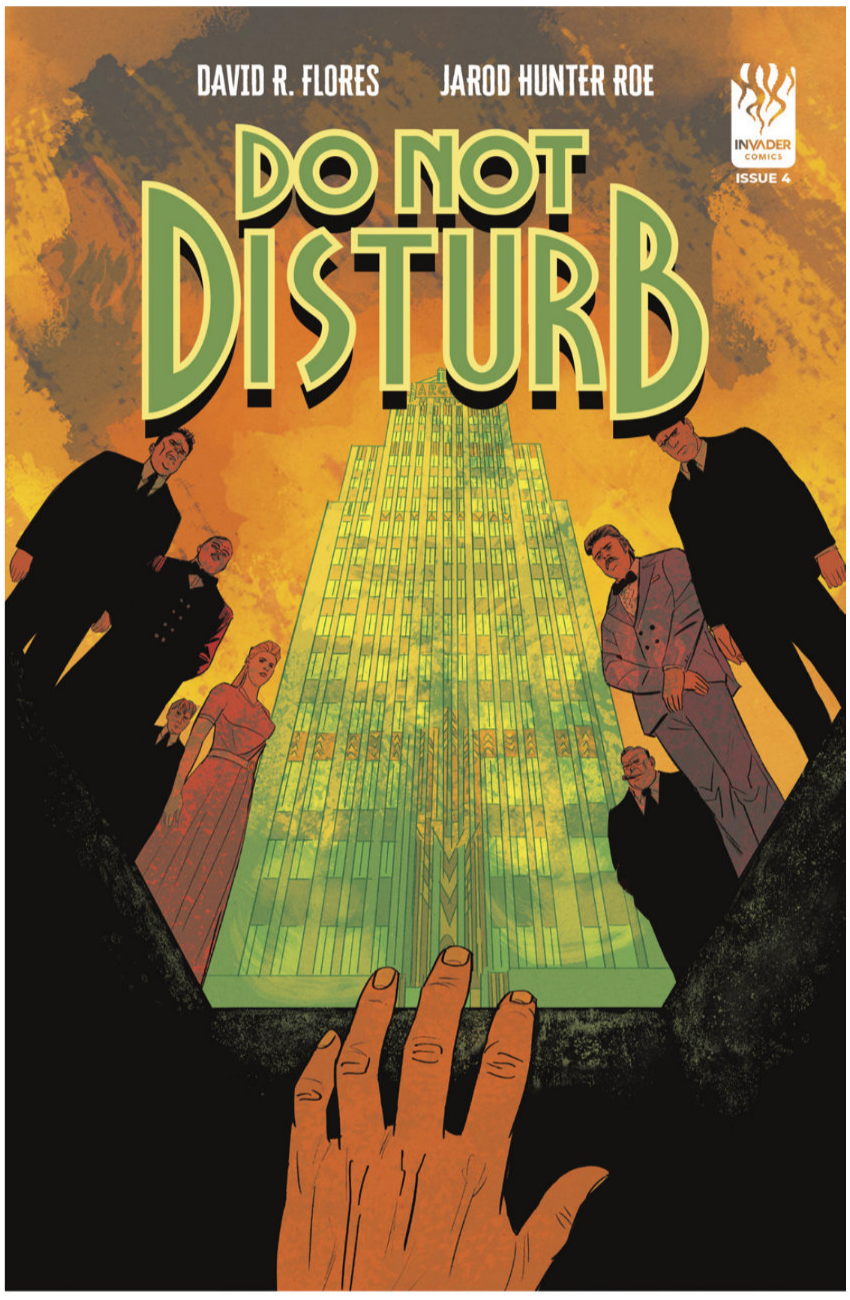

Cover A David R. Flores



Cover B David R. Flores

WRITER: DAVID R. FLORES
AND JAROD HUNTER ROE
ARTIST: DAVID R. FLORES
COLORS: LORENZO SCARAMELLA
LETTERS: LETTER SQUIDS

Series Description:

The clock is ticking in the fourth and final issue as private detective Randall Halsey races to stop a killer and save Veronica from spending her eternity trapped in the walls of the Argyle Hotel. Having been unable to escape Belsario's henchmen, Halsey is now set with a whole new challenge, attempting to rescue someone who asks for no help while continuing to believe, against all odds, that even after dying, he can save the day.

INVADER COMICS

[MASSIVE INDIES]

DO NOT DISTURB

N°4	$6.99	PAGES:24	RATED T+	FANTASY ADVENTURE MYSTERY



INVADER COMICS

[MASSIVE INDIES]

DO NOT DISTURB

N°4	$6.99	PAGES:24	RATED T+	FANTASY ADVENTURE MYSTERY



INVADER COMICS

[MASSIVE INDIES]

DO NOT DISTURB

N°4	$6.99	PAGES:24	RATED T+	FANTASY ADVENTURE MYSTERY



[MASSIVE INDIES]



iron age

COMICS

IRON AGE COMICS

MASSIVE INDIES

N°3	JUN 24TH	$4.99	PAGES:22	RATED:M	HORROR

WRITERS: MINA ELWELL/A.C. MEDINA
ARTIST: ANNA WIESZCZCYK
COLORS: TRISTAN ELWELL

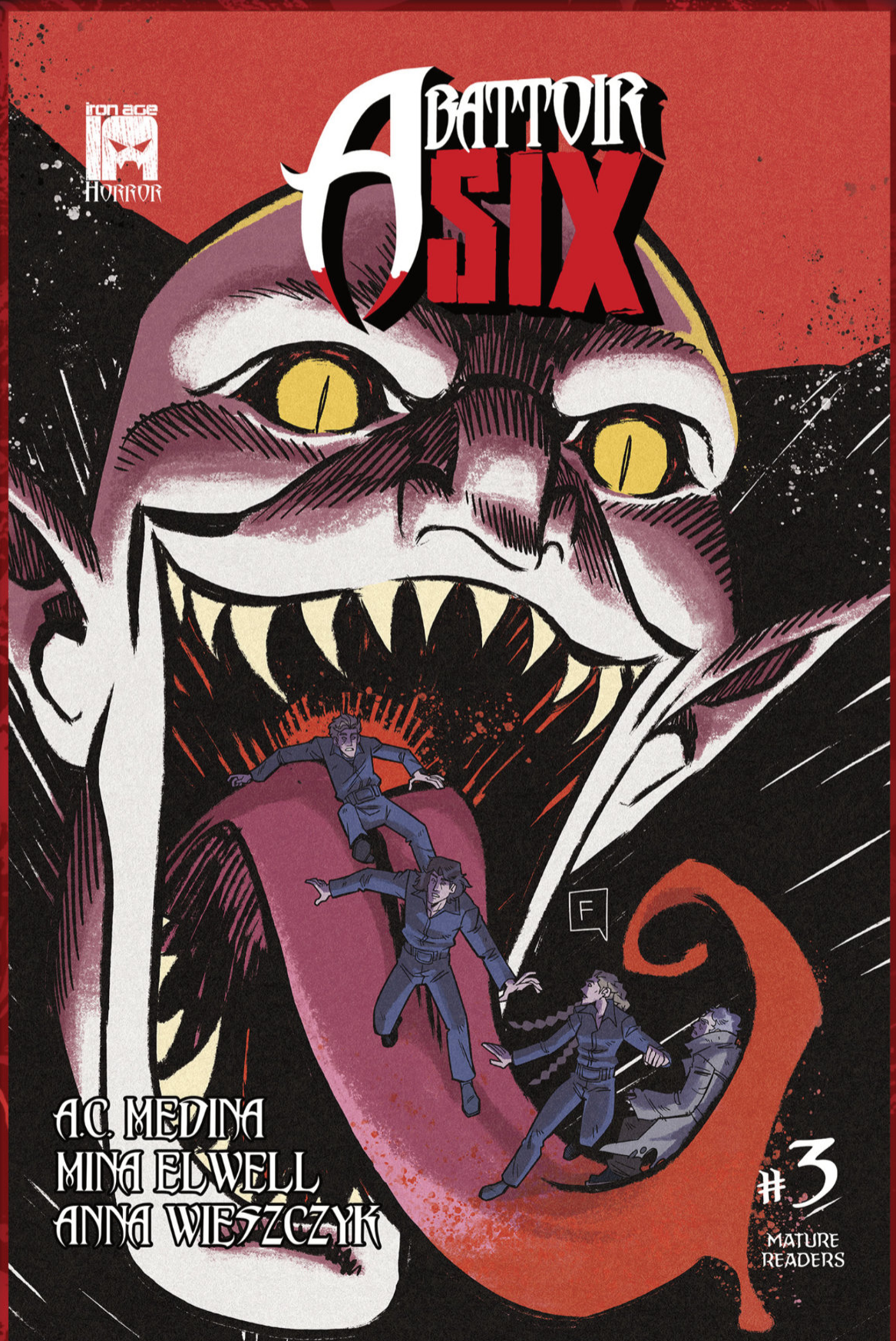

COVER BY
BRUNO FERRANTE

HIGHLIGHTED ISSUE INFORMATION

Axl, Bronx and the crew come to terms with the existence of a human that shouldn't exist and what it means for the possibility of escape! Meanwhile, Big Daddy inadvertently connects with a child he sired that is destined to be a meal for vampires... Abattoir Six is ESCAPE FROM NEW YORK MEETS 30 DAYS OF NIGHT IN A MAD MAX FUTURE! A.C. Medina (Dead Head, Elasticator, Hellicious) and Mina Elwell (Infernoct, Hellicious, The Haunted Box) team up with veteran comics illustrator Anna Wieszczyk (Hell Nebraska, Godkiller) to create this surreal look into a future where Vampires reign and humans are cattle.

iron age COMICS

IRON AGE COMICS

MASSIVE INDIES

ABATTOIR SIX ISSUE THREE PREVIEW







iron age COMICS

IRON AGE COMICS

MASSIVE INDIES

N°6	JUN.24	$4.99	PAGES:22	RATED:M	HORROR/ACTION



COVER A (MAIN COVER)
GABRIEL FONSECA

WRITER: A.C. MEDINA
ARTIST: GABRIEL FONSECA
COLORS: BARLO MOREIRA

HIGHLIGHTED ISSUE INFORMATION

The epic ending of Dead Head's first full arc is finally here! An all-out battle on Deacon Baelus' turf - HELL itself - comes to a close in this deliciously decadent, voraciously violent, garishly gory romp in the depths of the underworld! Who will survive the ordeal... and who won't??



COVER B
RYAN G. BROWNE

iron age COMICS

IRON AGE COMICS

MASSIVE INDIES

DEAD HEAD ISSUE 6 PREVIEW



[MASSIVE INDIES]

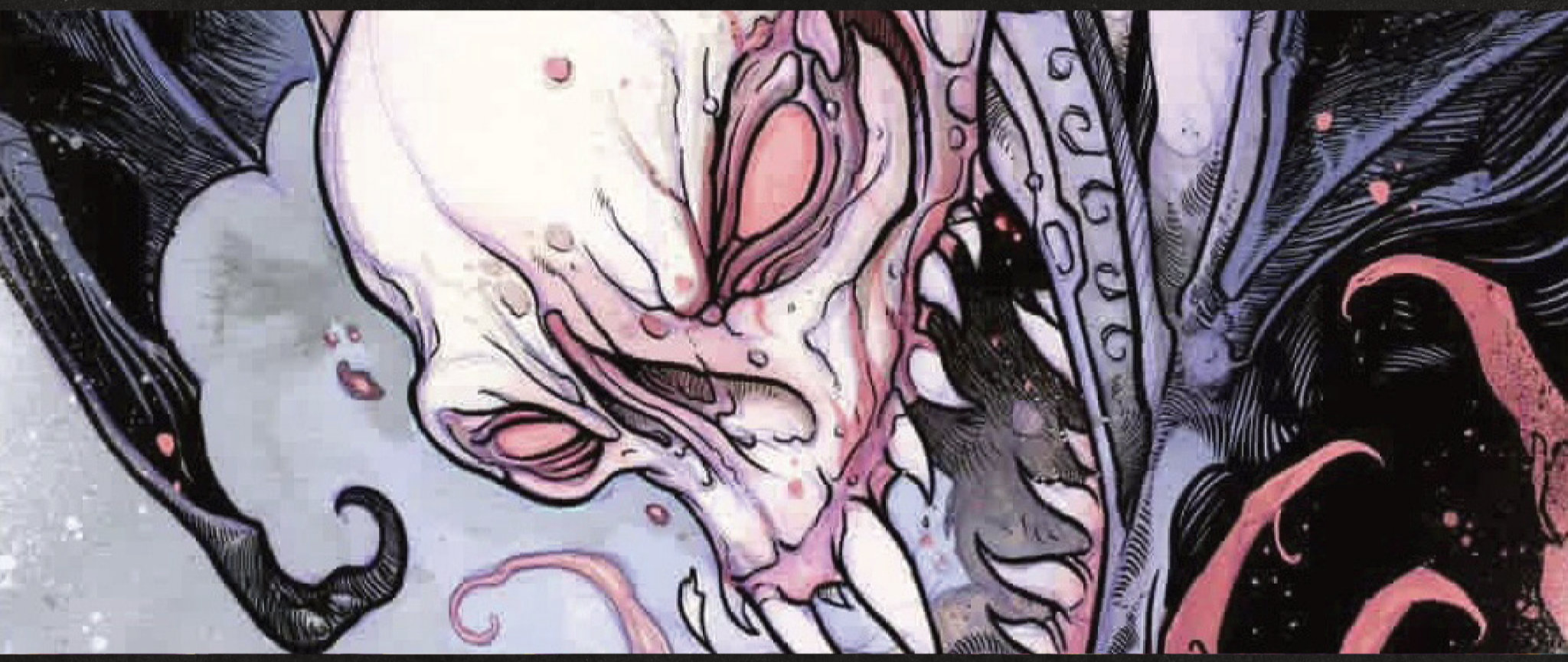

MIDNIGHT FACTORY

MIDNIGHT FACTORY

[MASSIVE INDIES]

SEVEN YEARS IN DARKNESS: SEVENTY-TWO KEYS

N°1	JUN. 24	$4.99	PAGES:24	RATED T	FANTASY/HORROR

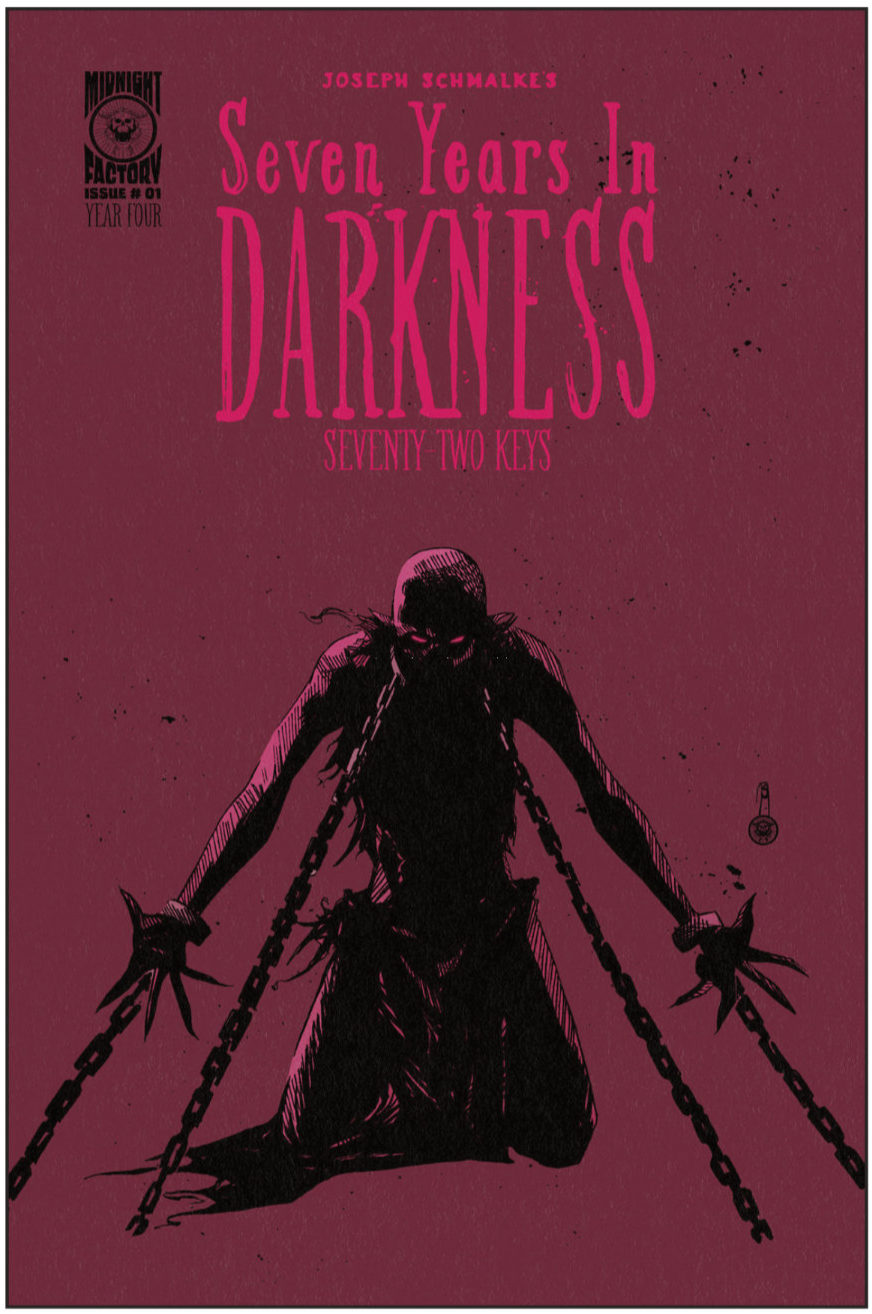

Cover A Joseph Schmalke

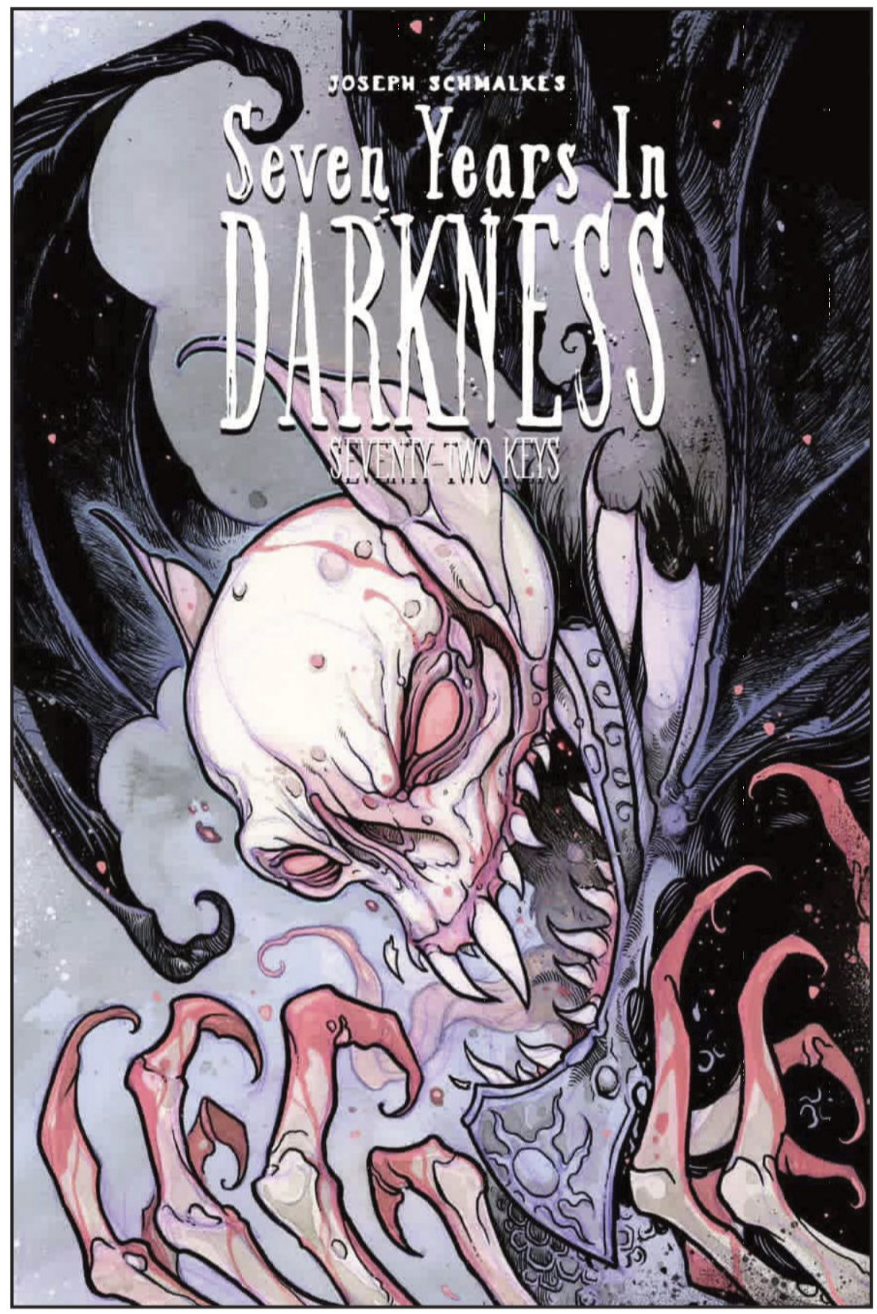

Cover B - 1:10 Eric Talbot

WRITER: JOSEPH SCHMALKE
ARTIST: JOSEPH SCHMALKE
COLORS: JOSEPH SCHMALKE

Honey investigates Ornasis' past and discovers why his is so distrusted.

Year Four begins with Honey investigating why one of her professors is distrusted and despised by the spirits bound to the Academy's seventy-two families.

Her search uncovers a dark chapter in 900 BCE, revealing how Ornasis played a pivotal role in the founding of the Academy of Black Magic and how he became the vampiric dragon he is today.

The epic continues in this sweeping dark fantasy from writer/artist Joseph Schmalke.

*Cover trade-dress not final

[MASSIVE INDIES]



Red 5 Comics

RED 5 COMICS

MASSIVE INDIES

DRONE TP VOL. 1

N°1	JUN. 10	$9.95	PAGES: 136	RATED T	SCI-FI / ACTION



Cover A — Randy Kintz

WRITER: SCOTT CHITWOOD
ARTIST: RANDY KINTZ

In the near future, the United States transforms warfare by testing lethal remote-controlled robotic drones on the front lines. To the world's other powers, the technology is something to be coveted and stolen. To a group of stateside fun-loving hackers, it is the ultimate video game.

From the Co-Creator of AFTERBURN, the Game is about to get real for the Gamers!

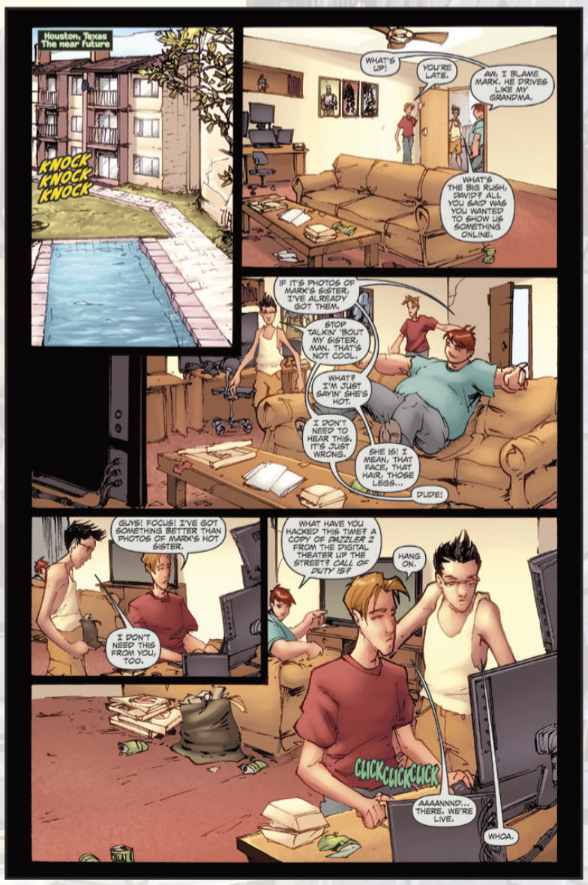

Preview Page

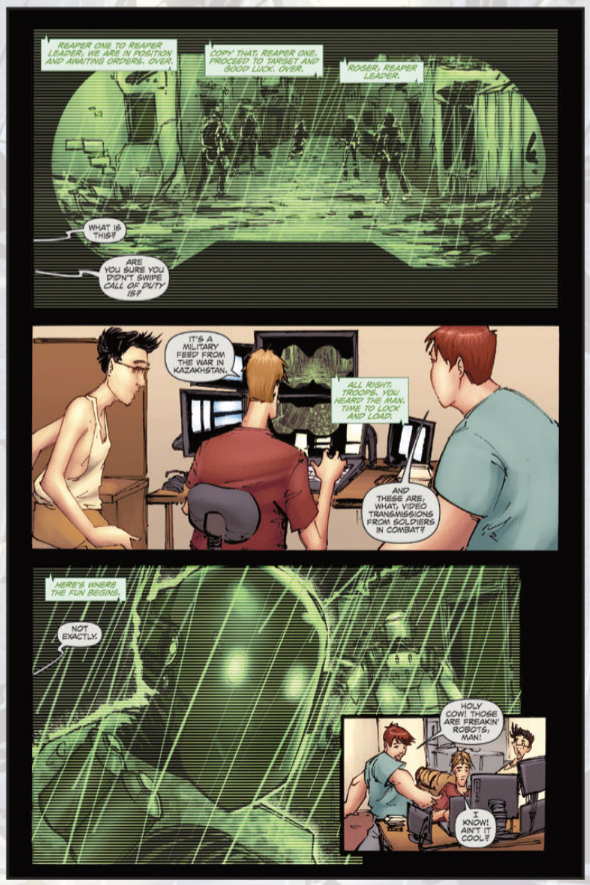

Preview Page

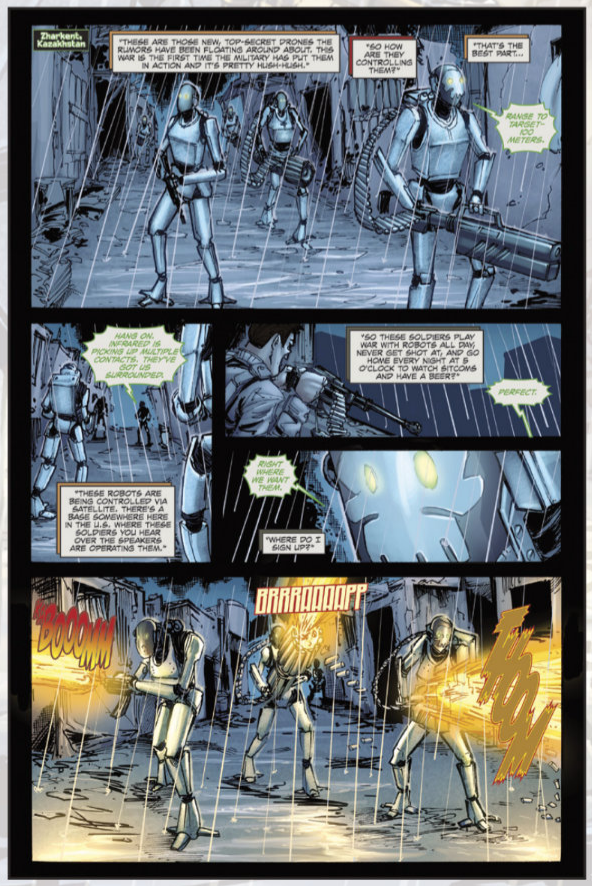

Preview Page

www.red5comics.com

CHITWOOD // KINTZ // HENDERSON

DRONE TP VOL. 1 PREVIEW

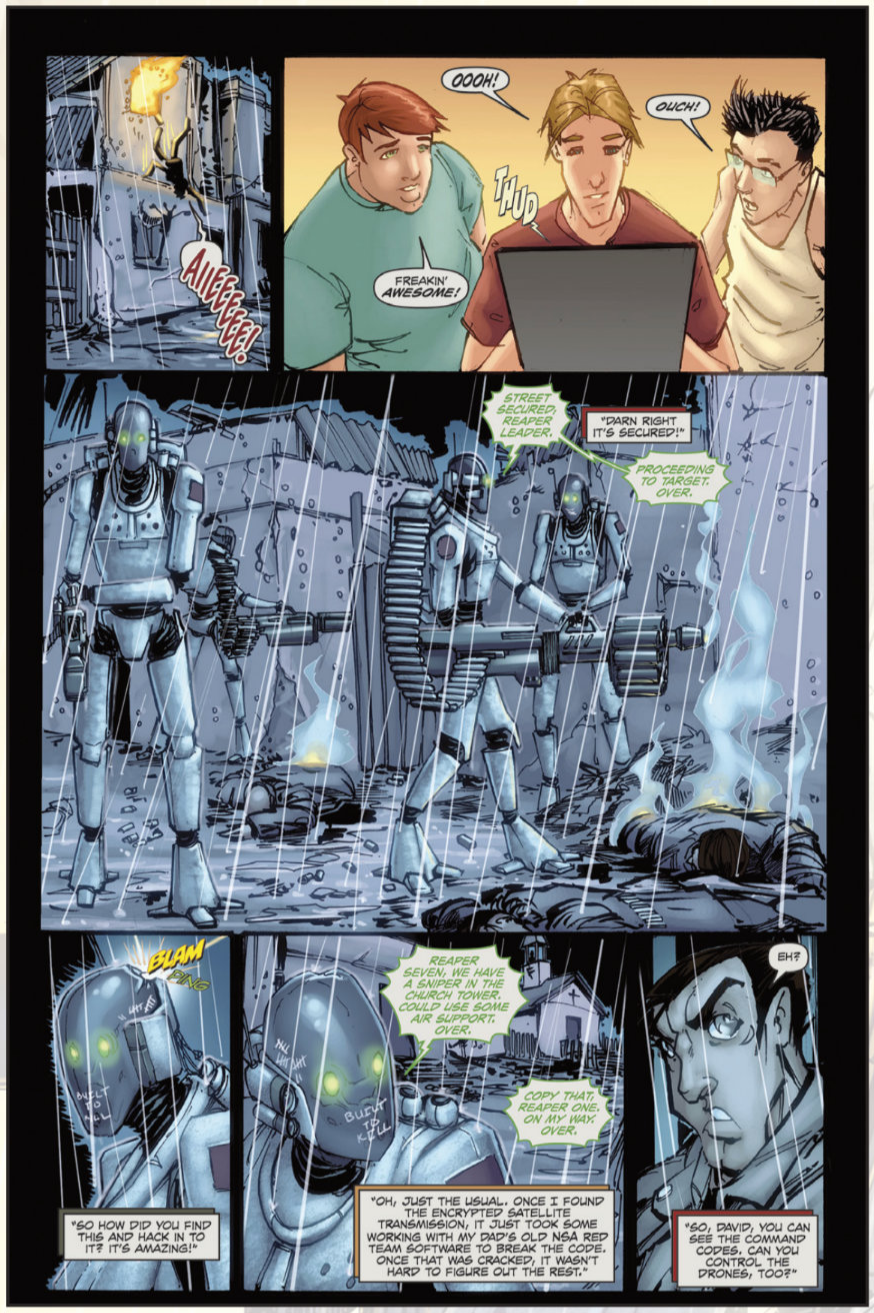

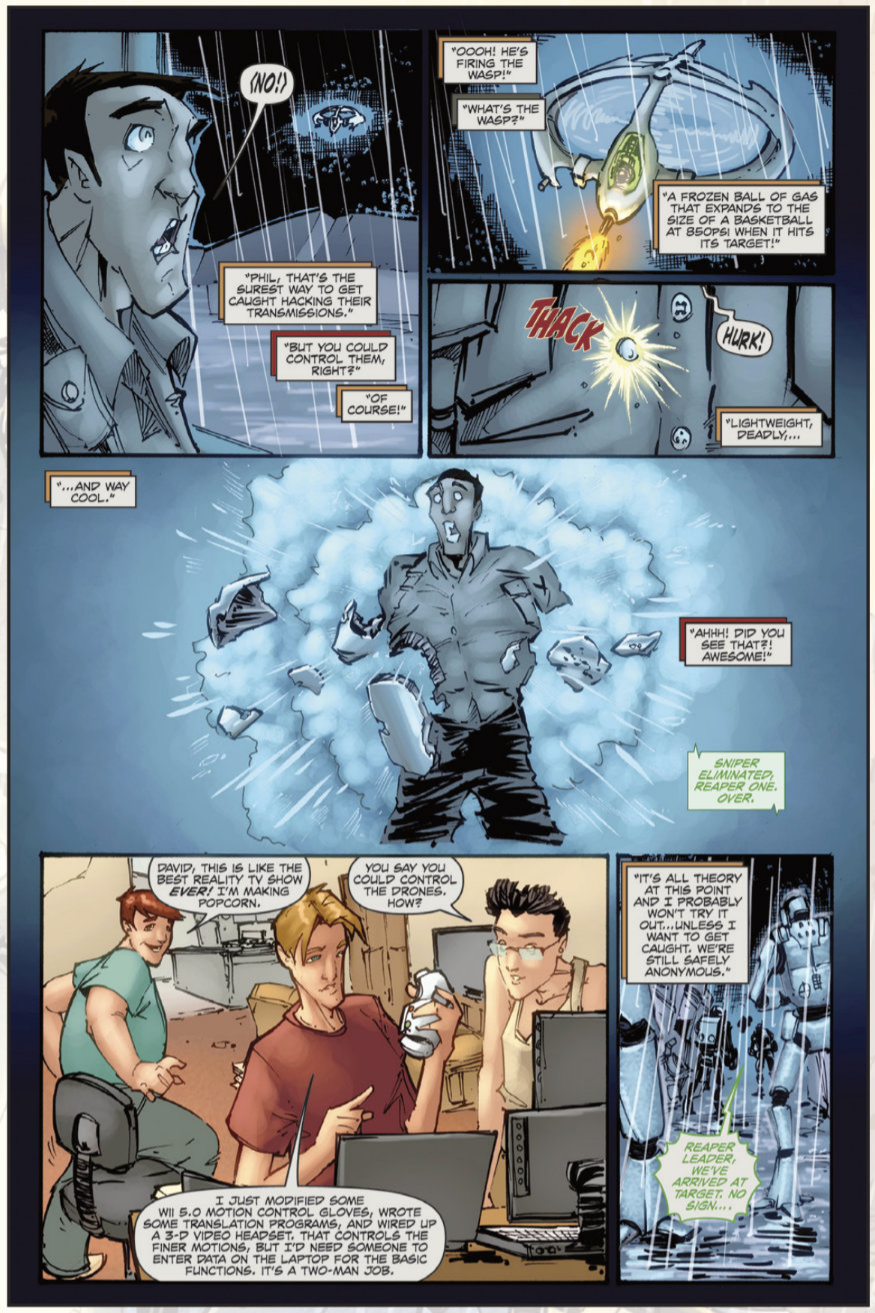

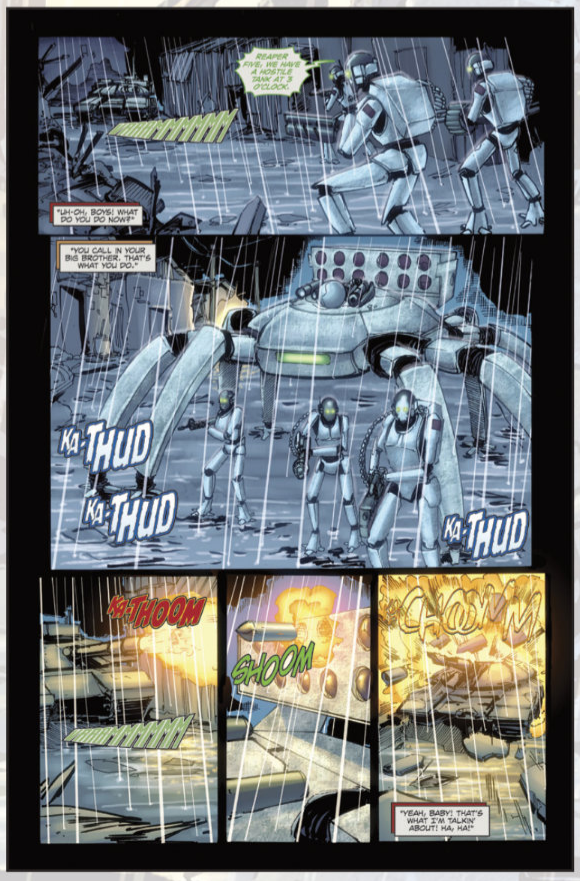





CHITWOOD // KINTZ // HENDERSON

RED 5 COMICS

MASSIVE INDIES

DYING DAYS #1 (OF 4) CVR A

N°1	JUN. 17	$4.95	PAGES: 32	RATED T	DRAMA



Cover A Bora Orcal

WRITER: MATT KUND
ARTIST: BORA ORCAL

It's the ultimate race against time! When "The Aging" starts, people begin aging at a rapid rate. As civilization starts to collapse, everyone reacts in their own way. Some choose anarchy. Some give up. Others continue on as normal. But for one scientist, the only option is to find a cure to save her son. Can the cause and solution be found before it's too late?

HOW WOULD YOU CHOOSE TO FACE THE END OF THE WORLD?



Preview Page



Preview Page



Preview Page

www.red5comics.com

RED 5 COMICS

MASSIVE INDIES

THE LAST HARLEMITE #3 (OF 4) CVR A

N°3	JUN. 24	$4.95	PAGES:32	RATED T	ACTION / ADVENTURE



Cover A R. P. Limosinero

WRITER: JEFF CARROLL
ARTIST: RUSTICO P LIMOSINERO

As Mansa and the boys race their bikes, a sudden crash triggers an avalanche that blocks their route home. With the sun sinking low on the horizon, Miguel and Tommy realize they have to brave the perilous path through the territory of the Rat zombies to make it back before nightfall.

POST-APOCALYPTIC MANGA WITH A UNIQUE URBAN TWIST



Preview Page



Preview Page

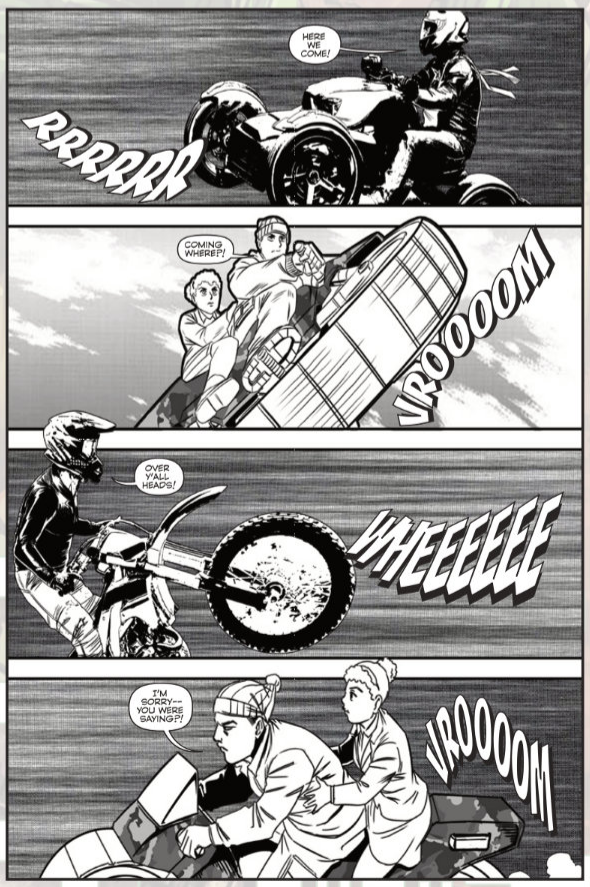

Preview Page

www.red5comics.com

CARROLL // LIMOSINERO

THE LAST HARLEMITE #3 (OF 4) PREVIEW











CARROLL // LIMOSINERO

[MASSIVE INDIES]

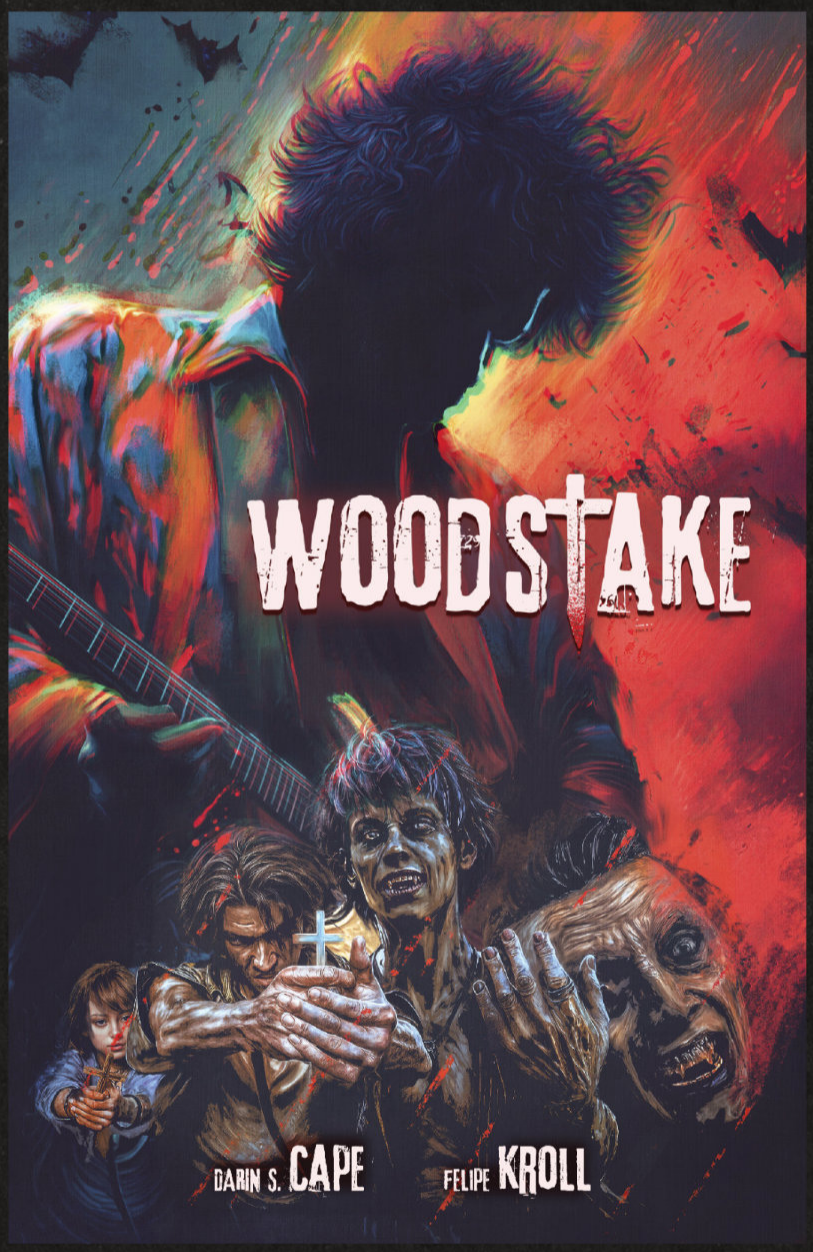



COMICS ON THE EDGE
SHP

KIDS
SHP
COMICS

shpcomics.com

@shpcomics

SHP COMICS

[MASSIVE INDIES]

WOODSTAKE (TPB)

N°1	$18.99	PAGES: 188	RATED ALL	ACTION / ADVENTURE

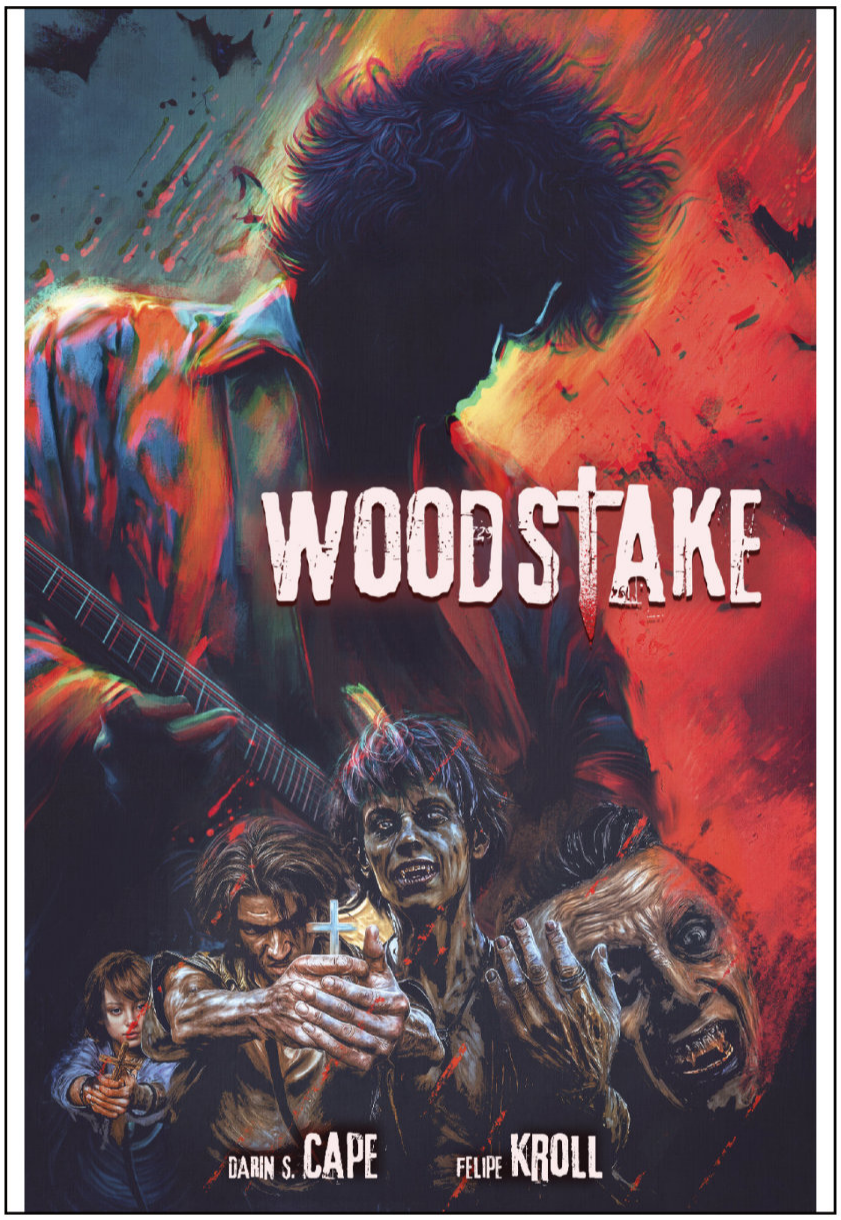

WRITER: DARIN S. CAPE
ARTIST: FELIPE KROLL

Three Days of Peace, Music and Blood

A wickedly sharp reimagining of the Dracula myth, Woodstake unfolds against the legendary Woodstock festival of 1969. When a vampire crashes the Summer of Love, hippies, music lovers and anti-war protestors face three unforgettable days chaos and blood. Blending gothic horror, biting satire, and ’60s nostalgia, Woodstake is a wildly original, darkly funny spectacle brought

Woodstake is ***sharp and hilarious***... *Kroll’s* ***sumptuous, photorealistic artwork*** *and lavish color palette capture the dark atmospheric dread of the story alongside the kaleidoscopic psychedelia of the festival…* ***The ending will leave readers hungry for the next installment****.*
— Booklife/Publishers Weekly (Editor’s Pick)

A free-spirited, blood-thirsty horror story *set at history’s greatest rock concert. The psychedelic horror story finds a suitable match in the full-color artwork by Kroll, who* ***blends painting and digital effects*** *to achieve an uncanny richness.* ***Fans of Woodstock and vampires both will find much to enjoy in this chilling volume.*** *— Kirkus Reviews*

Woodstake is ***a blood-soaked, action-packed story full of rock-and-roll references*** *with a dash of romance and some well-placed puns. The photorealistic artwork with layered horror and psychedelic elements adds a unique vibe to the story...* ***readers who love immersive horror will especially enjoy this book.*** *— IndieReader*

COMICS ON THE EDGE
SHP

shpcomics.com

@shpcomics

WOODSTAKE PREVIEW





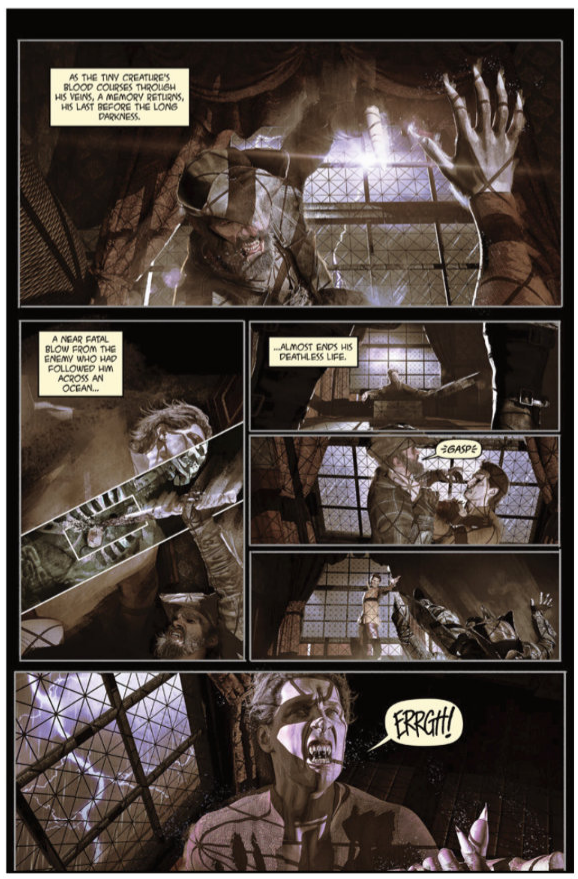





SHP COMICS

[MASSIVE INDIES]

ZICKY: WRATH OF THE RAT KING (TPB)

N°1	$18.99	PAGES: 160	RATED ALL	ACTION / ADVENTURE



Zicky: Wrath of the Rat King is a fast, funny, manga-inspired graphic novel that blends fantasy adventure with heart, humor, and family appeal. When a cheeky underdog hero is pulled into a world of monsters, doppelgängers, and an army of rats, Zicky must rely on wit, courage, and unlikely friendships to survive. Bursting with kinetic action, playful mischief, and relatable growing pains, Zicky is a perfect gateway to manga for younger readers and a joyful, high-energy adventure for kids, teens, and families alike.

SHP's new Zicky title manages to recall the best parts of classics like Little Nemo, with a whole new take on western comics and a manga influence.

— School Library Journal's Good Comics for Kids

WRITER: DARIN S. CAPE
MANGA ARTIST: ZENO DECRUX
REAL WORLD ARIST: HIORSH GABOTTO

Zicky deftly employs two different artists to reflect how the narrative slips between fantasy and reality...smashing expectations, springing surprises, and keeping the pages pleasurably turning, all while grounding the chaotic story in the growing pains of children and the anxieties of the adults raising them. — Booklife/Publishers Weekly

Cape's story is endlessly entertaining. Decrux and Gabotto's vibrant illustrations wonderfully combine gleefully exaggerated action sequences with nuanced touches. Comedy reigns throughout...Delightful and rib-tickling. — Kirkus Reviews

Zicky is funny, sweet and definitely nods to Calvin and Hobbes. I am adding it to our collection and have spread the word to my fellow comics librarians!
—Jackie Bush, Teen Services Librarian, Stratford Library Association

A manga graphic novel of surprising verve and sophistication.

— IndieReader

KIDS SHP COMICS

GOOD COMICS FOR KIDS

shpcomics.com

@shpcomics

ZICKY: WRATH OF THE RAT KING PREVIEW

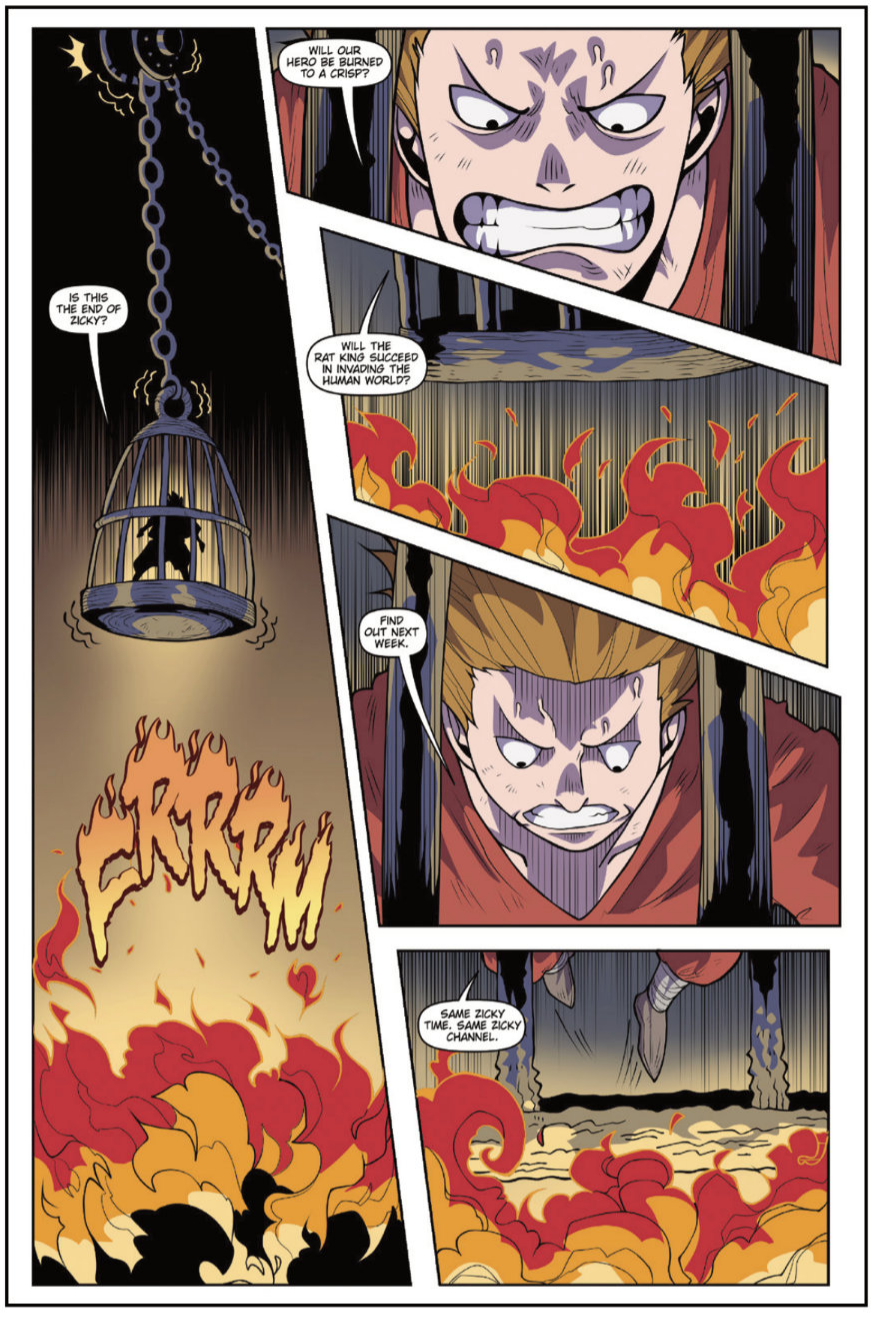









[MASSIVE INDIES]



WARRANT PUBLISHING COMPANY

WARRANT PUBLISHING COMPANY

MASSIVE INDIES

VAMPIRESS CARMILLA

N°34	JUNE, 2026	$6.99	PAGES: 52	RATED PG	HORROR/FANTASY

WRITERS: DON GLUT, NICOLA CUTI, J.W. FORD, BAMBOS GEORGIOU, ARTIE GODWIN

ARTISTS: NIK POLIWKO, RENO MANIQUIS, MIKAEL BERGKVIST, MANSYUR DAMAN, RODEL NOORA, OTHERS

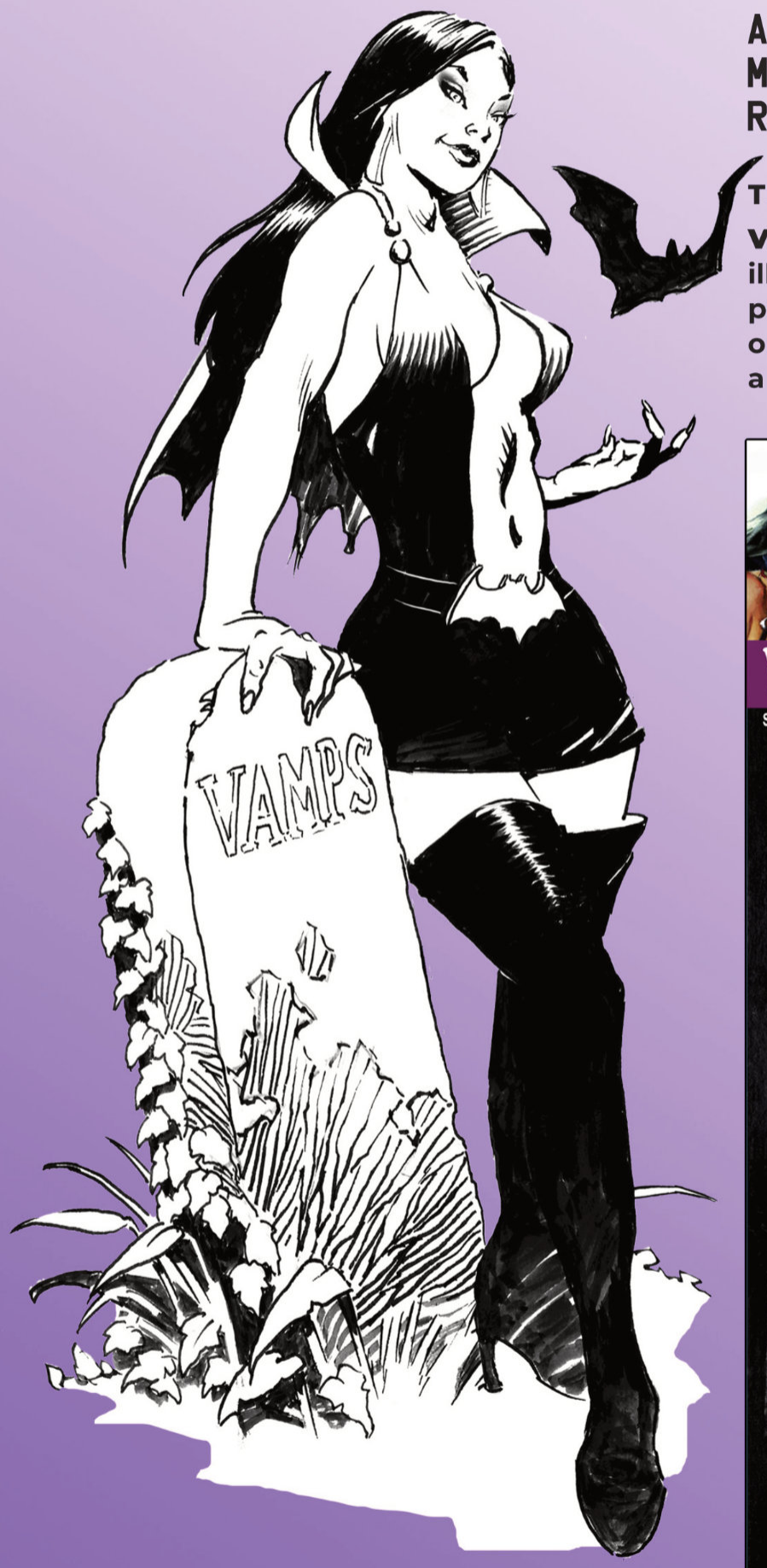

TERRIFYING TALES OF ENCHANTMENT AND HORROR!

Vampiress Carmilla #34 revives the iconic Warren illustrated horror magazines by replicating Warren's early page layouts and publishing new, classic styled work by original Warren artists, writers and editors. Each issue is a highly collectible instant classic!

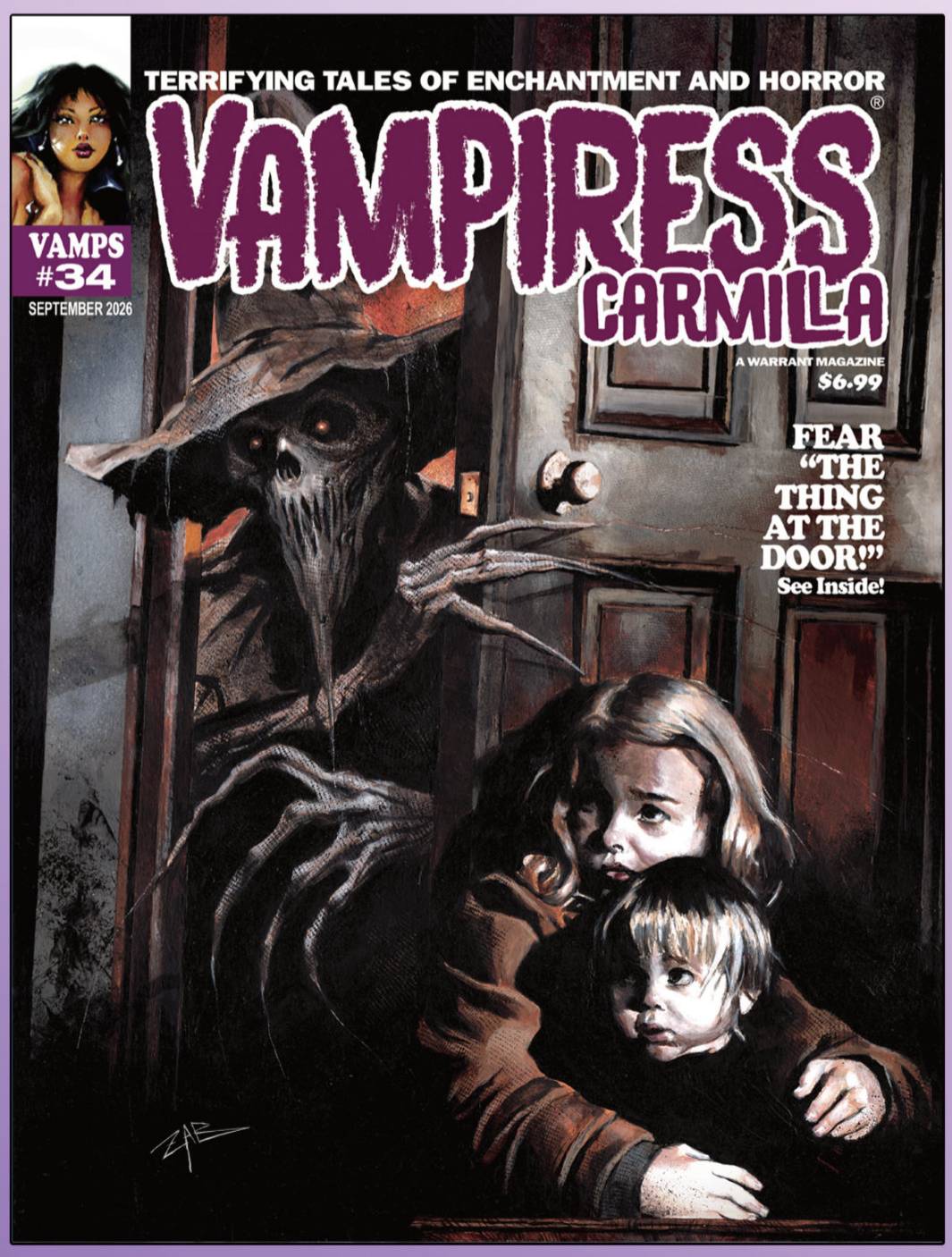

Cover A **Cover Artist: Santos Zaballos**

WWW.VAMPIRESSCARMILLA.COM

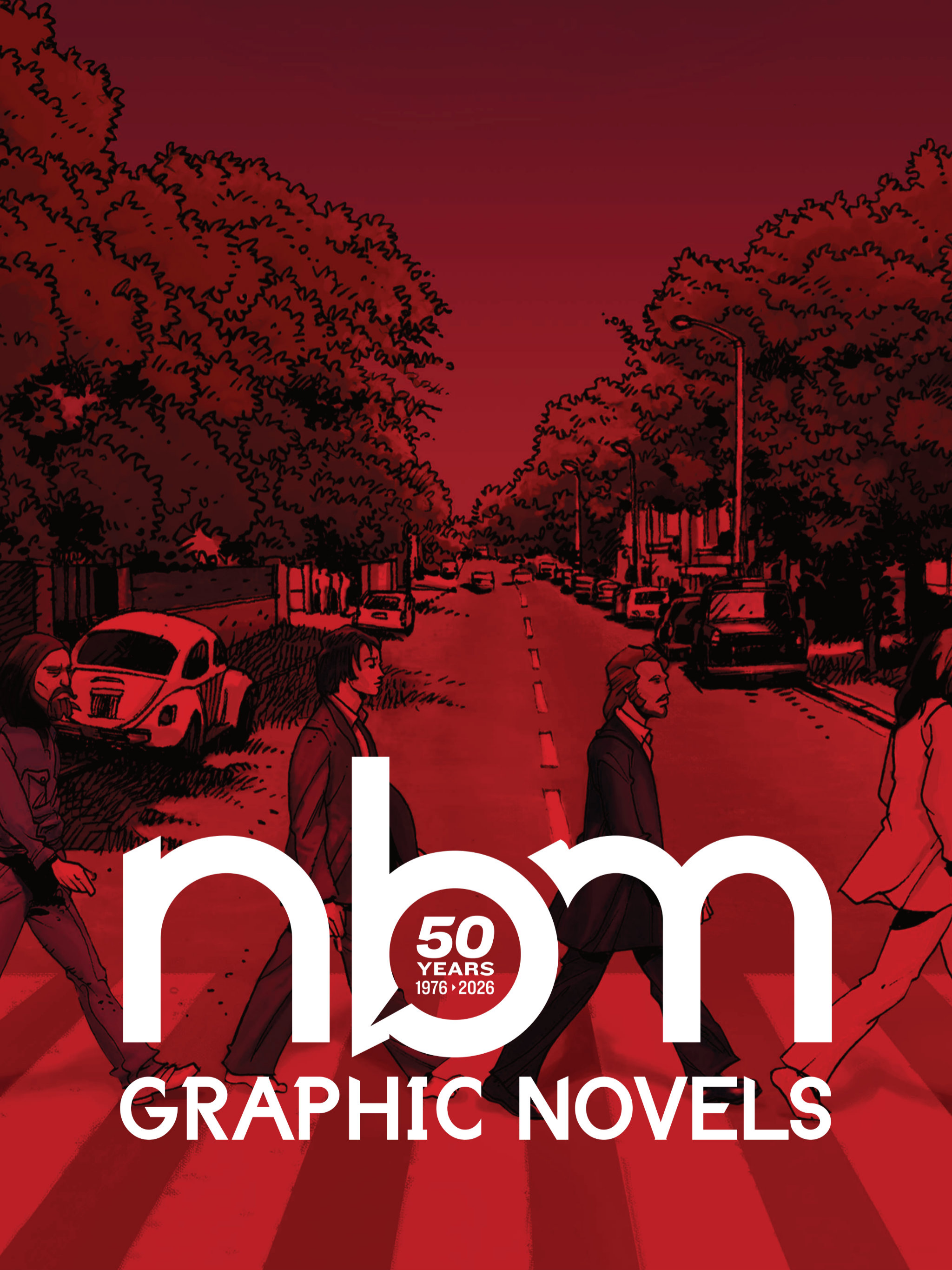
nbm
50
YEARS
1976 • 2026
GRAPHIC NOVELS

ROCK AND ROLL SET

WRITERS: MICHELS MABEL, CEKA, GAET'S, SOPHIE BLITMAN
ARTISTS: CEKA, VARIOUS
COVERS: VARIOUS



NBM Graphic Novels TM & © 2026 ABLAZE, LLC.



Three of NBM's bestselling music biographies bundled together for a special price! Walk through the evolving journey of The Beatles, relive the incredible epic of The Rolling Stones, and follow Bob Marley from Kingston, Jamaica to international renown via this special collection!

USE THIS CODE TO PREVIEW THE BOOK

Format: 7.5" x 10", full color, hardcover (The Beatles in Comics, Bob Marley in Comics); 7" x 10", full color, hardcover The Rolling Stones in Comics)
Page Count: 224 Pages (The Beatles in Comics); 192 Pages (The Rolling Stones in Comics); 176 Pages (Bob Marley in Comics)
Rating: Mature (16 and up)
Genre: Biography
Price: $74.99

50 YEARS 1976 ▸ 2026

ROCK AND ROLL SET 2

WRITERS: THIERRY LAMY, NICOLAS FINET, TONY LOURENÇO
ARTISTS/COVERS: VARIOUS

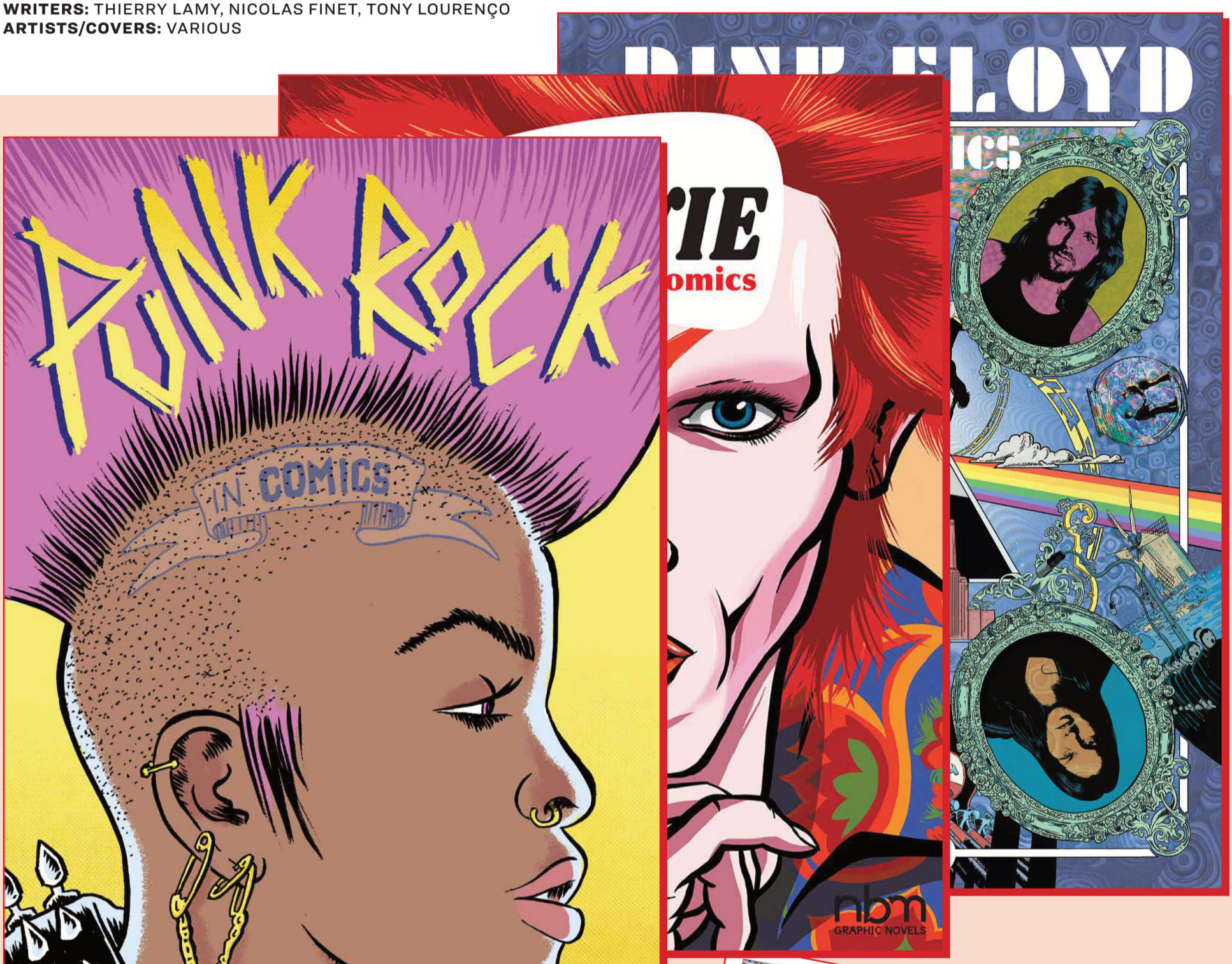

NBM Graphic Novels TM & © 2026 ABLAZE, LLC.



NBM's second bundled set of music-based non-fiction and biographies. Take a look at the punk rock scene from its early inception in the seventies in New York and the UK, retrace the history of Pink Floyd, and discover the many faces of David Bowie and his incredible destiny. All at a specially discounted price!

USE THIS CODE TO PREVIEW THE BOOK

Format: 7.5" x 10", full color, hardcover (x3)
Page Count: 176 Pages (Punk Rock in Comics, David Bowie in Comics),
232 Pages (Pink Floyd in Comics)
Rating: Mature (16 and up)
Genre: Non-Fiction, Biography
Price: $79.00

COMICS FOR FOODIES SET

WRITERS: BENOIST SIMMAT, ETIENNE DAVODEAU, FRANCKIE ALARCON
ARTISTS: STÉPHANE DOUAY, ETIENNE DAVODEAU, FRANCKIE ALARCON
COVERS: STÉPHANE DOUAY, ETIENNE DAVODEAU, FRANCKIE ALARCON

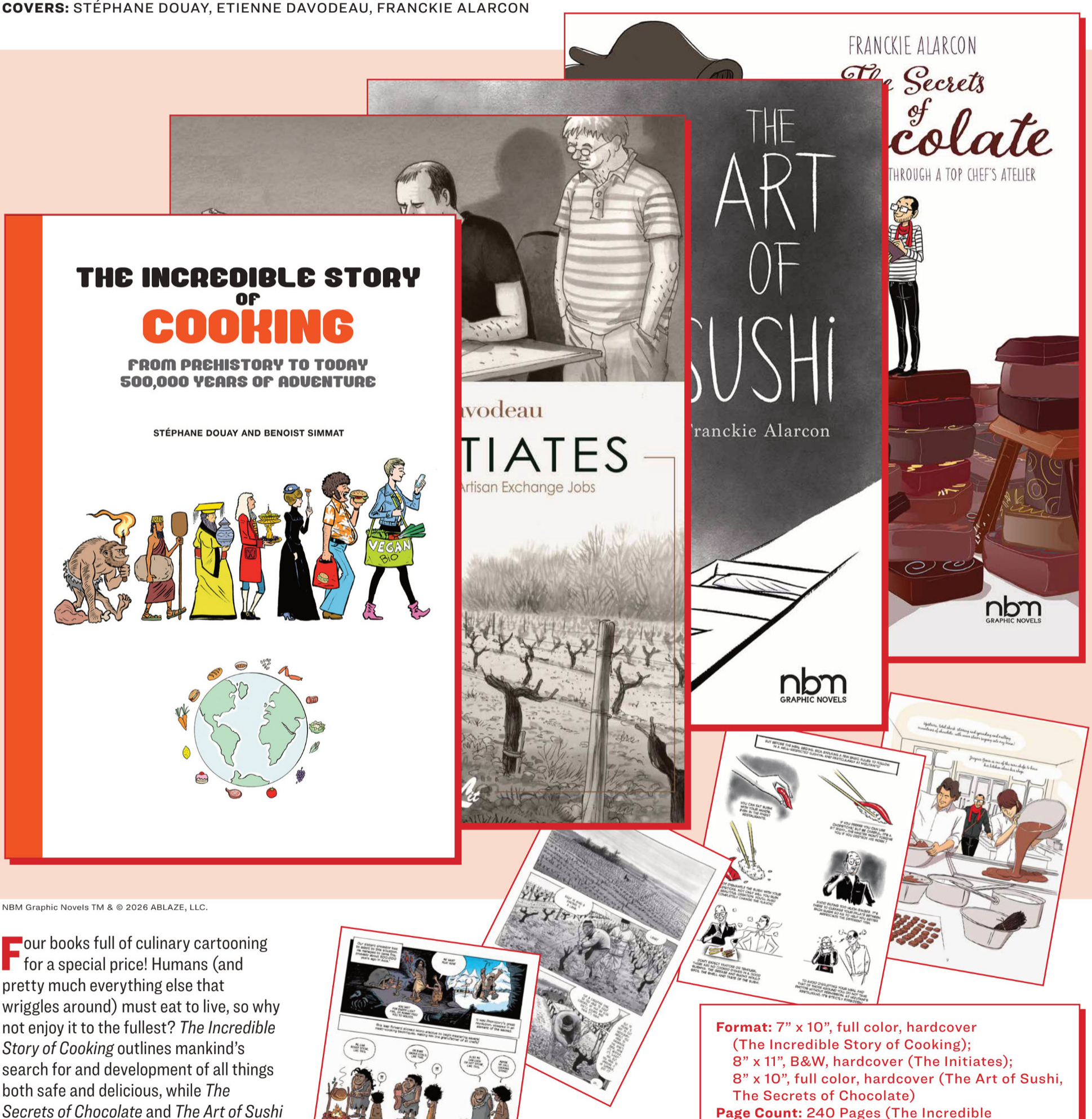

NBM Graphic Novels TM & © 2026 ABLAZE, LLC.

Four books full of culinary cartooning for a special price! Humans (and pretty much everything else that wriggles around) must eat to live, so why not enjoy it to the fullest? *The Incredible Story of Cooking* outlines mankind's search for and development of all things both safe and delicious, while *The Secrets of Chocolate* and *The Art of Sushi* delve into the ins and outs of specific culinary traditions and *The Initiates* takes us on the artist's journey into professional winemaking, offering his own professional experience in return.

USE THIS CODE TO PREVIEW THE BOOK

Format: 7" x 10", full color, hardcover (The Incredible Story of Cooking); 8" x 11", B&W, hardcover (The Initiates); 8" x 10", full color, hardcover (The Art of Sushi, The Secrets of Chocolate)
Page Count: 240 Pages (The Incredible Story of Cooking), 272 Pages (The Initiates), 160 Pages (The Art of Sushi), 112 Pages (The Secrets of Chocolate)
Rating: Mature (16 and up)
Genre: Non-fiction, Food/Cooking
Price: $85.99

DUNGEON: EARLY YEARS SET

WRITERS: LEWIS TRONDHEIM, JOANN SFAR
ARTISTS: CHRISTOPHE BLAIN, STÉPHANE OIRY, CHRISTOPHE GAULTIER
COVERS: CHRISTOPHE BLAIN, STÉPHANE OIRY









NBM Graphic Novels TM & © 2026 ABLAZE, LLC.

DUNGEON: EARLY YEARS relates the origins of Joann Sfar and Lewis Trondheim's sprawling Fantasy series. In this collection of two Early Years paperbacks featuring three volumes, available at a special price, readers will discover the Keeper, barely grown, leaving his family to find fortune in a time of chaos and darkness. Fun, adventure, suspense, and... wry satire, of course!

Story by the legendary Lewis Trondheim and Eisner-nominated Johann Sfar (Rabbi's Cat), art by Eisner-nominated Christophe Blain (Gus), Stéphane Oiry, and Christophe Gaultier.

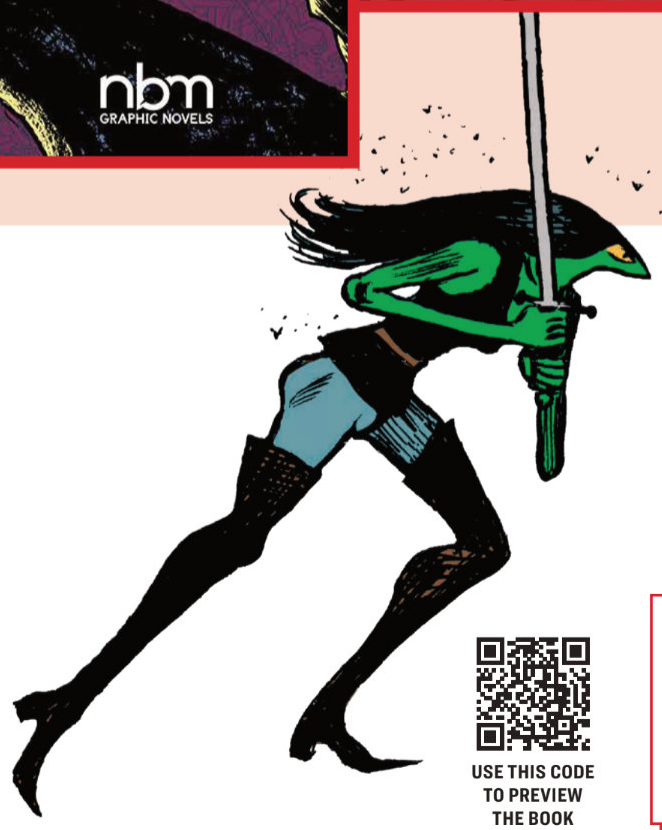

USE THIS CODE TO PREVIEW THE BOOK

Format: 8.5" x 11", full color, paperback (x2)
Page Count: 192 Pages (Vols. 1-2),
96 Pages (Vol. 3)
Rating: Mature (16 and up)
Genre: Fantasy
Price: $31.99

ALSO AVAILABLE

PRIDE ICONS IN MUSIC



NINA SIMONE IN COMICS HC
978-1-68112-326-4 $27.99

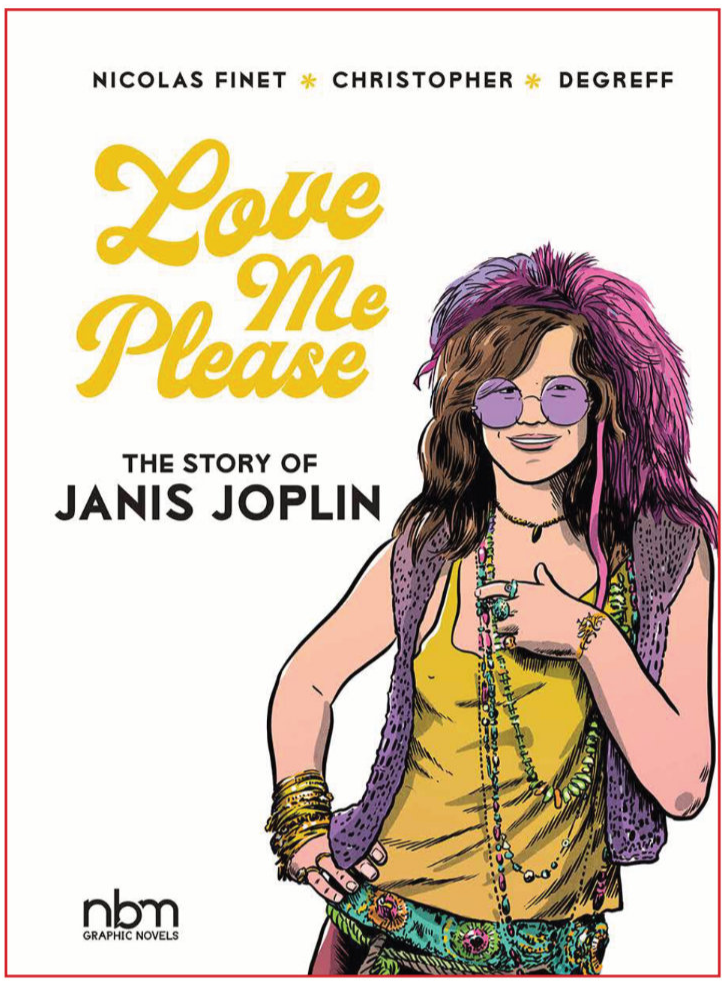

LOVE ME PLEASE HC
978-1-68112-276-2 $24.99

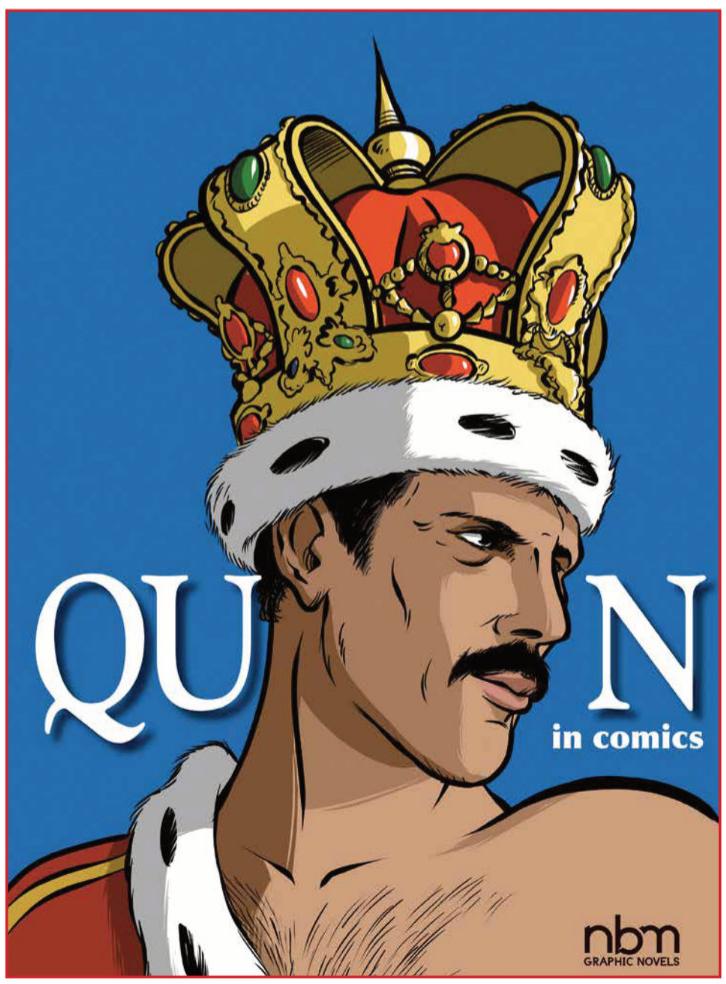

QUEEN IN COMICS HC
978-1-68112-311-0 $27.99

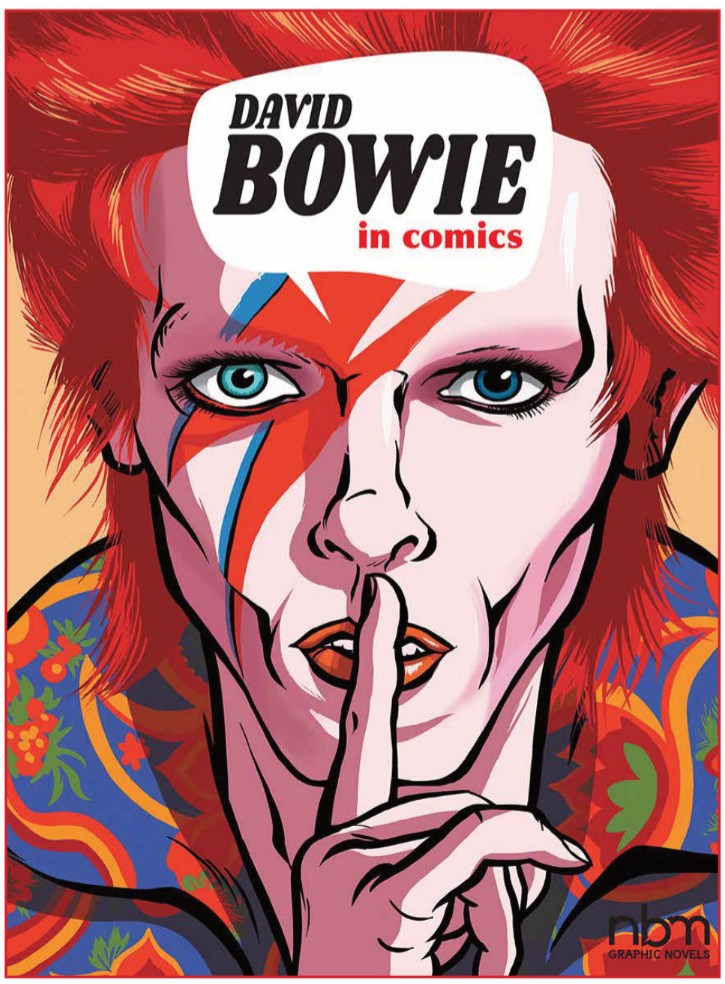

DAVID BOWIE IN COMICS HC
978-1-68112-298-4 $27.99

ONI PRESS



MIND MGMT™

NEW & IMPROVED

FLUX HOUSE

JUNE 2026

MIND MGMT: NEW & IMPROVED #1

WRITER MATT KINDT
ARTIST MATT KINDT
COVER A (DIE-CUT) MATT KINDT
COVER B J.H. WILLIAMS III
COVER C BLIND BAG ($7.99)
COVER D BLANK SKETCH
VARIANT COVER (1:100) PATRICIA MARTÍN
ORIGINAL ART SKETCH VARIANT COVER (1:250) MATT KINDT

ISSUE	$5.99	32 PAGES NO ADS	FC	STD.
ONGOING SERIES		IN STORES JUNE 24		

NEW AGENTS. NEW MISSION. NEW BEGINNING.

From *New York Times* best-selling cartoonist and multiple Eisner Award nominee Matt Kindt (*BRZRKR*, *Dept. H*), the defining statement on psychic espionage returns with an all-new, entirely self-contained entry point into the genre-bending, Eisner Award–nominated series that *Entertainment Weekly* calls "one of the most experimental and fascinating books in mainstream comics."

Ten years ago, the extra-governmental agency known as Mind Management exploded in a barrage of bullets and brain matter. Those that survived have gone underground—forging new lives with unremarkable identities and falsified pasts to obfuscate the strange abilities that once made them highly prized assets in the global war for psychic control. Now, two investigators—Detective Delphi and Detective Swan—have found themselves at the center of an unexpected puzzle. Here: A man poisoned in a coffee shop with a sophisticated neurotoxin. There: A supposed suicide victim run over by a train . . . with his arms found in a trash can five miles from the tracks. Their connection: Someone is killing former Mind Management agents in improbable and arcane ways . . . Seemingly impossible crimes committed by a faceless killer capable of evading even the most pervasive digital surveillance. What secret are they killing to protect? Who will be next? Has Mind Management returned? Did it ever go away? You are paranoid . . . but are you paranoid enough?



COVER A (DIE-CUT) | MATT KINDT

A BRAND-NEW BEGINNING FOR THE ULTIMATE PSYCHIC SPY EPIC . . . FEATURING 32 PAGES OF CONTENT!
RETAILERS, PLEASE NOTE—EACH ISSUE OF *MIND MGMT: NEW & IMPROVED* WILL BE MANUFACTURED ON A UNIQUE, UNCOATED PAPER STOCK SPECIFICALLY SELECTED TO MIMIC THE WEIGHT AND TEXTURE OF THE ORIGINAL *MIND MGMT* SERIES.

MIND MGMT: NEW & IMPROVED #1 OPERATION: BLIND BAG

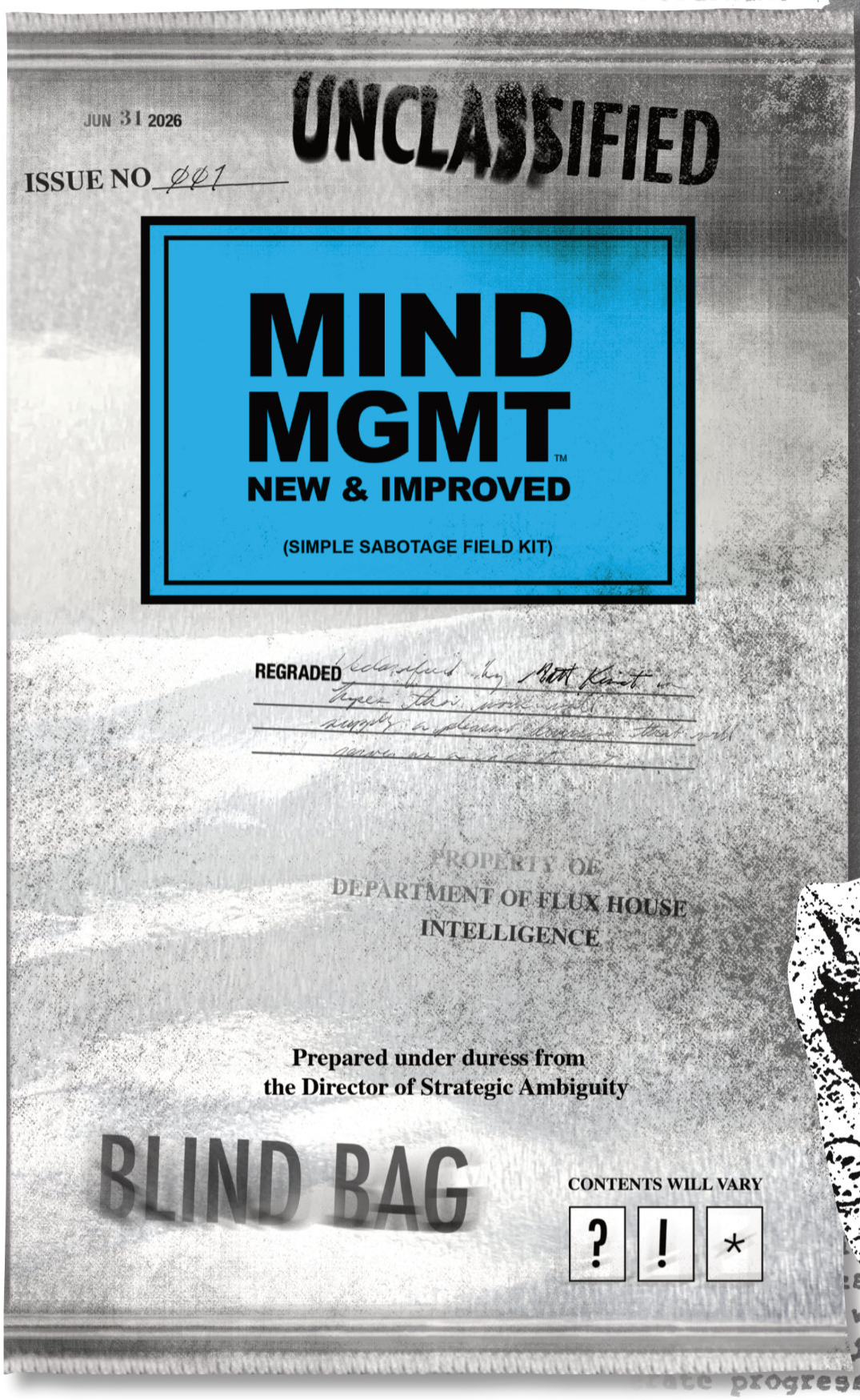

A METALLIC FOIL BLIND BAG FEATURING ONE OF 15 EXCLUSIVE CARDSTOCK VARIANT COVERS BY

MATT KINDT

WITH

~~THE C.I.A~~

JENNA CHA

~~LEE HARVEY OSWALD~~

JESSE LONERGAN

~~CHARLES MANSON~~

JEFF LEMIRE

FABIO MOON

~~RICHARD NIXON~~

DAVID RUBÍN

AND MANY MORE SURPRISES!



INCLUDES:

LIMITED EDITION FOILS BY
JESSE LONERGAN & J.H. WILLIAMS III
RARE "ERROR EDITIONS" BY MATT KINDT
HYPER-LIMITED VARIANT SET BY
SCOTT SUGIUCHI
ALL PRINTED ON HIGH-QUALITY CARDSTOCK

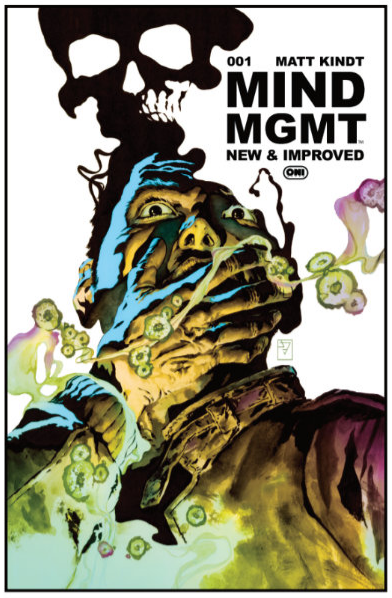

COVER B | J.H. WILLIAMS III

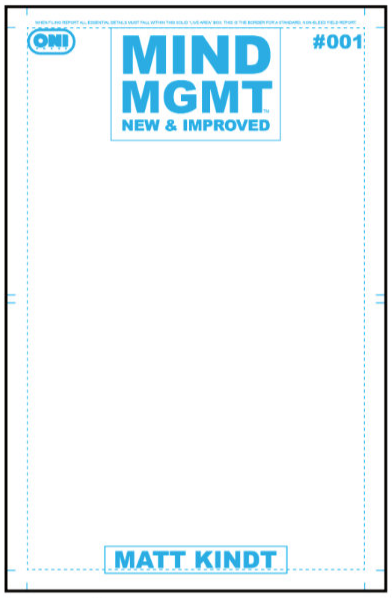

COVER D | BLANK SKETCH



VARIANT | PATRICIA MARTÍN



ORIGINAL ART VARIANT | MATT KINDT

BLIND BAG VARIANTS
FEATURING



JEFF LEMIRE



FÁBIO MOON

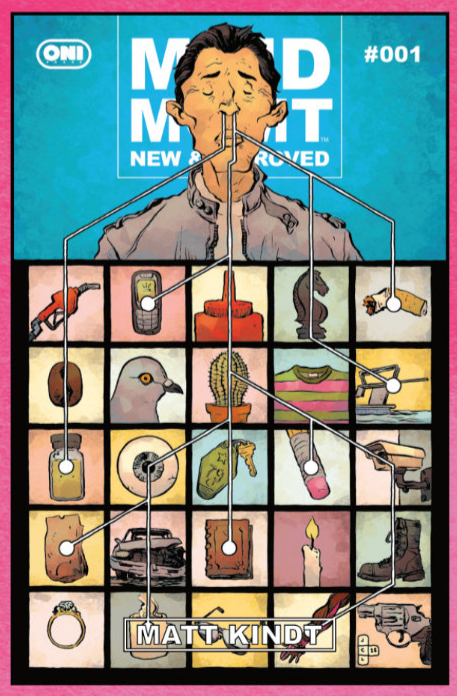

JESSE LONERGAN

PLUS:
10+ MORE EXCLUSIVE COVERS BY JENNA CHA, MATT KINDT, DAVID RUBÍN & SCOTT SUGIUCHI—*FEATURING* RARE FOIL, "ERROR," & SUBSET EDITIONS

MIND MGMT™
NEW & IMPROVED

NEW AGENTS.
NEW MISSION.
NEW BEGINNING.

This summer, enter a new, self-contained introduction to the acclaimed and influential comics masterpiece from *New York Times* bestselling creator

MATT KINDT
(BRZRKR, DEPT. H)

Psychic spies in an underground war . . .
Fighting with
SABOTAGE BY SUBVERSION.

WELCOME TO
MIND MGMT.

IT'S LIKE YOU NEVER LEFT.

MIND MGMT
NEW & IMPROVED

SNEAK PREVIEW

ONI PRESS

FLUX HOUSE







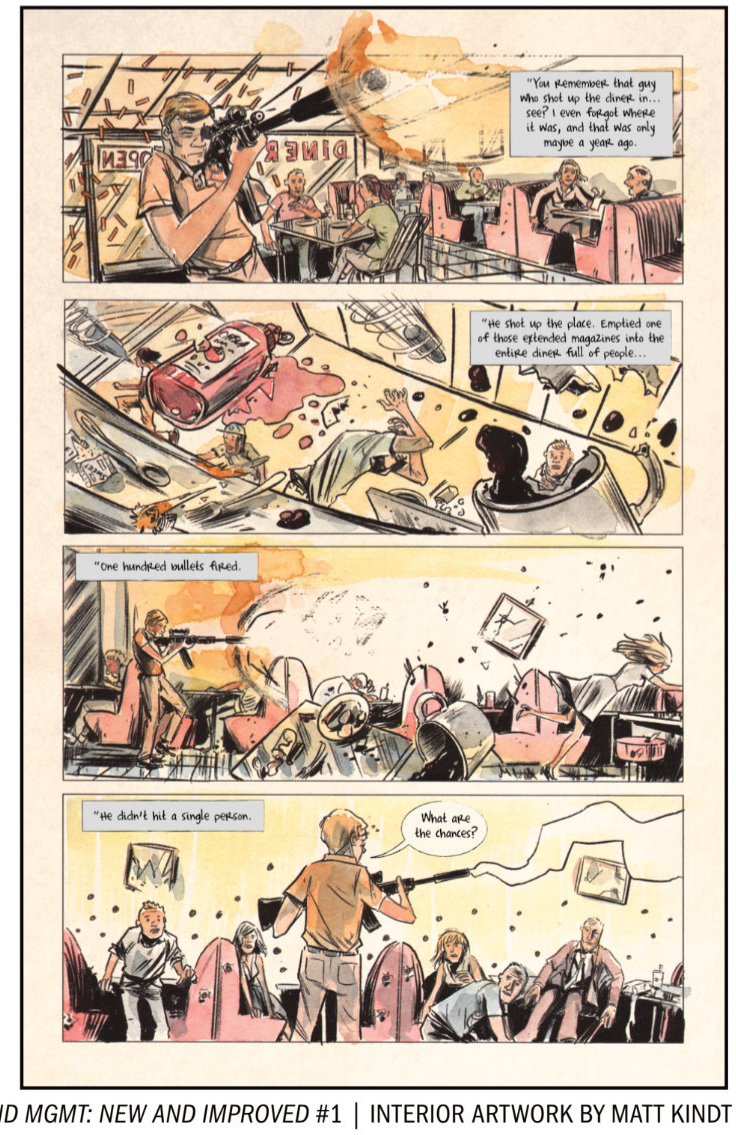

MIND MGMT: NEW AND IMPROVED #1 | INTERIOR ARTWORK BY MATT KINDT

MIND MGMT NEW & IMPROVED

SNEAK PREVIEW

ONI PRESS

FLUX HOUSE

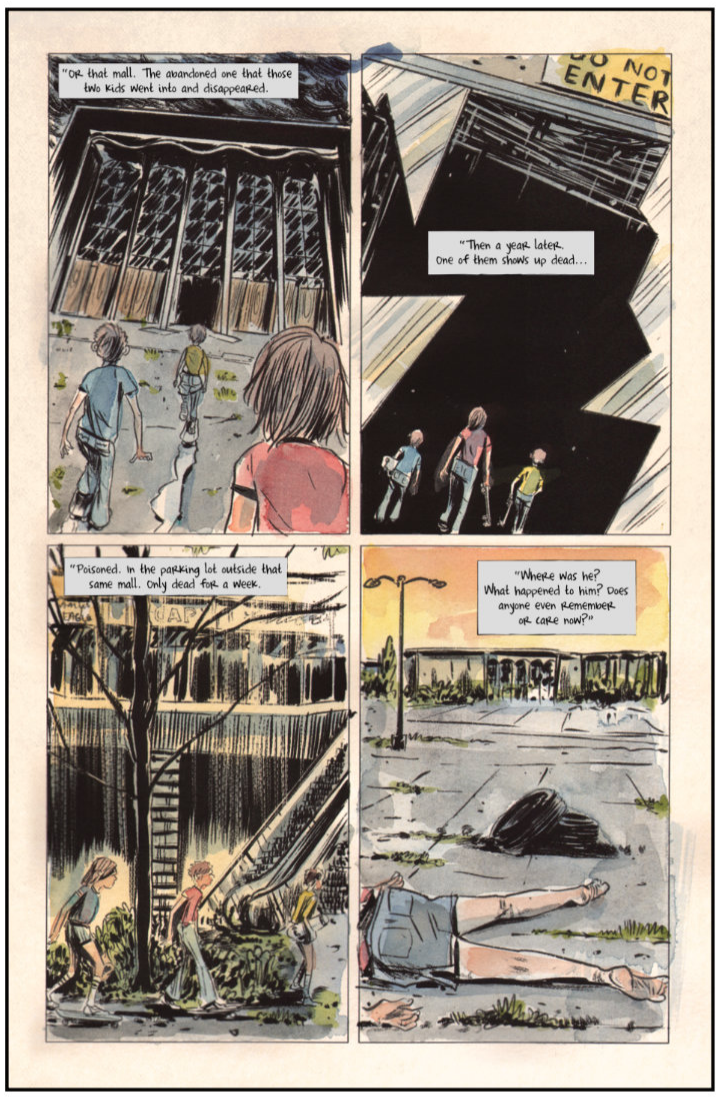







MIND MGMT: NEW AND IMPROVED #1 | INTERIOR ARTWORK BY MATT KINDT

™ & © CARTOON NETWORK. (s26)

ALL ART SUBJECT TO LICENSOR APPROVAL

ADVENTURE TIME PRIDE SPECIAL: PB & MARCY'S INFINITE MIXTAPE #1 (ONE-SHOT)

WRITER ROSIE KNIGHT
ARTIST EVGENIA VERELI
COVER A EVGENIA VERELI
COVER B CHAN
COVER C JAKI KING
VARIANT COVER (1:10) MARY AINZA

ISSUE	$7.99	48 PAGES	FC	STD.
ONE-SHOT		IN STORES JUNE 3		

THE FIRST-EVER *ADVENTURE TIME* PRIDE SPECIAL IS A BALLAD TO BEAT! From writer Rosie Knight (*Godzilla: Monster Island Summer Camp*) and artist Evgenia Vereli (*Joan Jett & The Blackhearts 40x40*), catch Marceline and Princess Bubblegum's secret love song in this giant-sized, 48-page special that's sure to be a packed house—just in time for Pride month!

Congratulations! You're a top listener of the Scream Queens, and we have a special treat: lead singer Marceline the Vampire Queen and her girlfriend, Princess Bubblegum, have created a brand-new, never-before-heard mixtape commemorating their anniversary! But what happens when a rewind through memory lane makes them realize that they've been looking at things through rose-colored glasses? Are they really that out of tune—or is someone else playing them like a fiddle?



COVER A | EVGENIA VERELI



COVER B | CHAN



COVER C | JAKI KING

VARIANT | MARY AINZA

™ & © CARTOON NETWORK. (s26)

ALL ART SUBJECT TO LICENSOR APPROVAL

ADVENTURE TIME #14

WRITER NICK WINN
ARTIST NICK WINN
COVER A NICK WINN
COVER B JUSTASUTA
COVER C "BETTY GROF GREEN"
SKETCH VARIANT
VARIANT COVER (1:10) CLEONIQUE HILSACA
B&W VARIANT COVER (1:20) NICK WINN

ISSUE	$4.99	32 PAGES	FC	STD.
ONGOING SERIES		IN STORES JUNE 17		

Finn and Jake face their toughest trial yet in a brand-new chapter—written and drawn by cartoonist/writer Nick Winn (Silver Sprocket's *Bloody Mary*)!

The world may be ending, but that won't stop the star-crossed (and newly reunited) Simon and Betty from a special night out—even if the past is threatening to catch up to the present . . .

Meanwhile, Computer Princess has sent out the global SOS, and it's all hands on deck for the ultimate test: saving Ooo from the terror Magic Man unleashed at the blood banks. From the biggest Gumball Guardian to our not-so-tiny Ravine, will our heroes be able to keep the world from becoming splitsville?



COVER A | NICK WINN



COVER B | JUSTASUTA



COVER C | "BETTY GROF GREEN" SKETCH



VARIANT | CLEONIQUE HILSACA



BW VARIANT | NICK WINN

ONI PRESS

ATTENTION RETAILERS: COVER A IS FULLY RETURNABLE!

DESTINATION KILL #2 (OF 4)

WRITER **JOE PALMER**
ARTIST **JOE PALMER**
COVER A **JOE PALMER**
COVER B **ADAM GORHAM**
COVER C **ITO**
FULL ART VARIANT (1:10) **ADAM GORHAM**

ISSUE	$5.99	32 PAGES	FC	CARDSTOCK COVER
LIMITED SERIES			IN STORES JUNE 10	

WELCOME TO LONDON. THE YEAR IS 2125. GET DOWN AND DUCK FOR COVER! Visionary cartoonist Joe Palmer (*Time Before Time*) turbocharges the next unrelenting installment of the retina-searing, jaw-busting 22nd-century action epic that ONLY SPEEDS UP AND DOESN'T SLOW DOWN!

There's chaos in the streets following an attack on megacorp Overcon's newest innovation: the Paradise Loop, a hypersonic train connecting London to New York in just an hour. Concerned with the optics for his upcoming anniversary gala, Overcon's CEO wants protestors shot in the streets . . . and Detective Gina Serene and her ex-partner Lance are the last bulwark against the torrent of blood and bullets that's building between the city's control-minded overlords and the Builder subclass willing to bring it all down with a ball of flame and bundle of homemade explosives. Now Gina must race to locate the one person who can possibly stop the next, even more destructive attack—Nelson Van Meter, creator of the Loop—before Overcon or the Builders can get to him to first.



COVER A | JOE PALMER



COVER B | ADAM GORHAM



COVER C | ITO



FULL ART | ADAM GORHAM

DESTINATION KILL

JOE PALMER

SNEAK PREVIEW

ONI PRESS







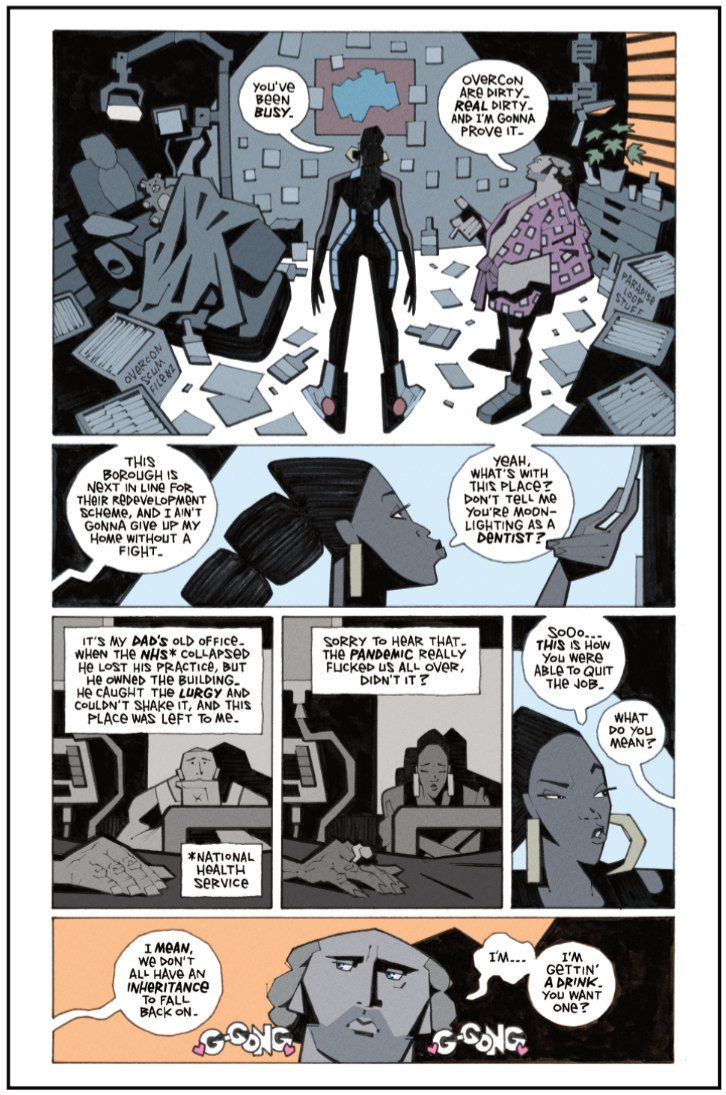

DESTINATION KILL #2 | INTERIOR ARTWORK BY JOE PALMER

TM & © 2026 WILLIAM M. GAINES AGENT, INC.

CATACOMB OF TORMENT #12

WRITERS J. HOLTHAM, DAVID & MARIA LAPHAM & ALEX SEGURA
ARTISTS DAVID LAPHAM, DAVID RUBÍN & MORE
COVER A OLIVER DOMINGUEZ
COVER B TOM FOWLER
EC HOMAGE VARIANT (1:10)
SHAWN McMANUS
B&W ARTIST EDITION VARIANT (1:20)
TOM FOWLER
ARCHIVE EDITION (1:50)
PATRICIA MARTÍN

ISSUE	$4.99	32 PAGES	FC	STD.
ONGOING SERIES		IN STORES JUNE 17		

The summer is swelterin' . . . .and so are you as the Tormentor stokes the flames underneath your roasting spit with a callous cackle! Welcome back to the *Catacomb of Torment* . . . where our favorite thing to bring to the neighborhood cookout is YOU!

First up: Comics masters David & Maria Lapham (*Stray Bullets*) carve off a flank of depraved intensity with an all-new tale of macabre mortality and modern dance (*shudders*) in their EC Comics writing debut! Then: dangerously depraved storytellers J. Holtham (Hulu's *The Handmaid's Tale*), David Rubín (*Space Scouts*), and Alex Segura (*Star Wars: Battle of Jakku*) serve up a second and third helping of snapping ligaments and prolonged suspense with brand-new tales of terror! More, please!

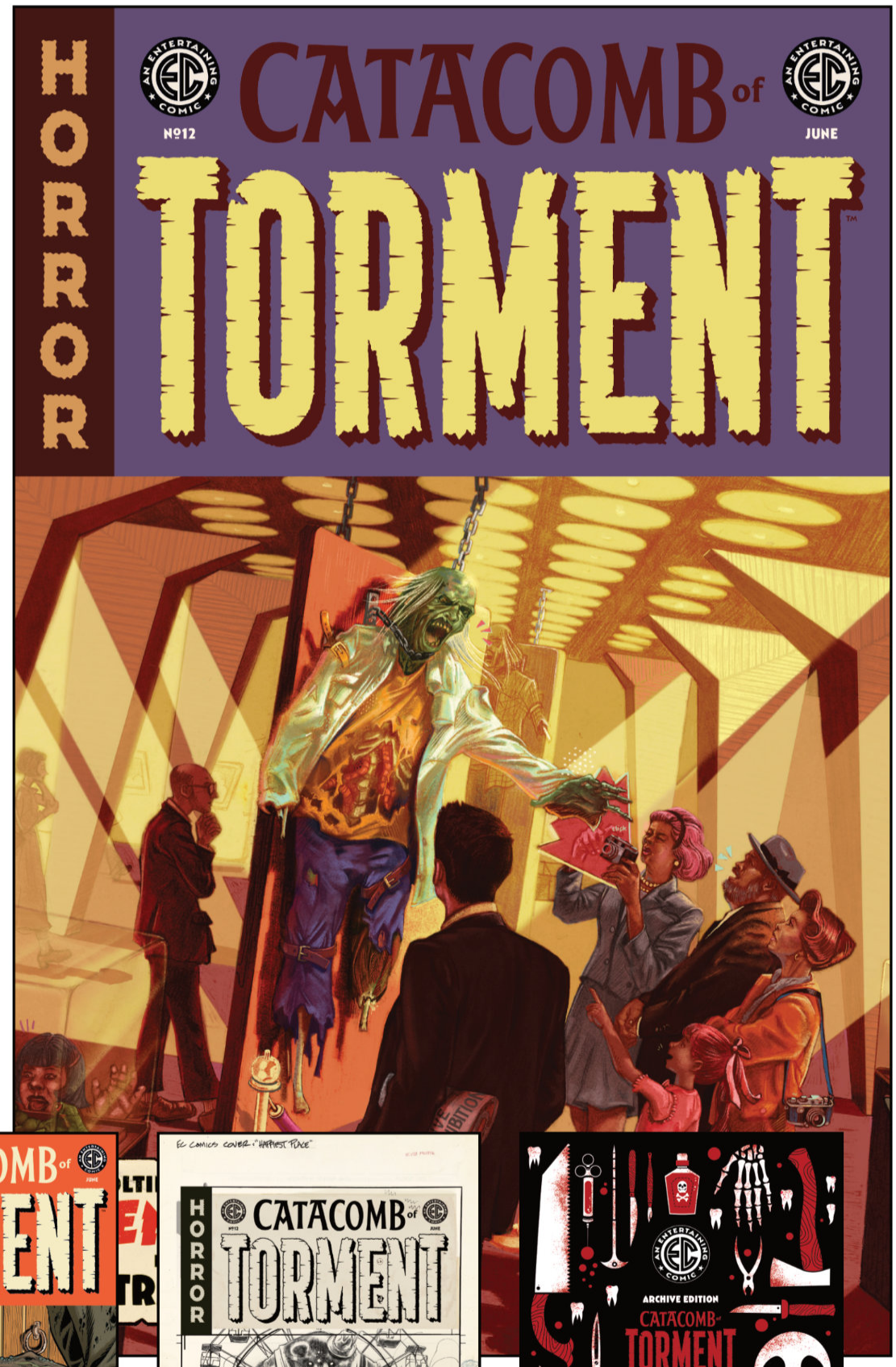

COVER A | OLIVER DOMINGUEZ

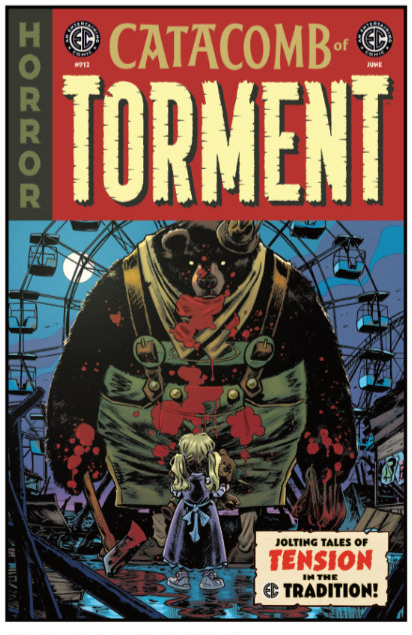

COVER B | TOM FOWLER



EC HOMAGE VARIANT | SHAWN McMANUS



B&W ARTIST EDITION VARIANT
TOM FOWLER



ARCHIVE EDITION | PATRICIA MARTÍN

TM & © 2026 WILLIAM M. GAINES AGENT, INC.

CRUEL UNIVERSE 2 #11 (OF 12)

WRITERS JULIO ANTA, MARIA INGRANDE MORA & JOSHUA SPILLER
ARTISTS KISHORE MOHAN, CRAIG A. TAILLEFER & MORE
COVER A MIGUEL MERCADO
COVER B OLIVER DOMINGUEZ
EC HOMAGE VARIANT (1:10) ALBERT MONTEYS
B&W ARTIST EDITION VARIANT (1:20) OLIVER DOMINGUEZ
ARCHIVE EDITION (1:50) MALACHI WARD

ISSUE	$4.99	32 PAGES	FC	STD.
MAXI SERIES		IN STORES JUNE 3		

Dreading the total collapse of human society? Or perhaps the despotic rule of our unsympathetic android overlords? Don't bother worrying—because the apocalypse is already upon us in this CRUEL UNIVERSE!

Cling to the primal emptiness of the cosmic void as EC purveyors of pain Julio Anta (*Frontera*), Kishore Mohan (*The Picture of Everything Else*), Joshua Spiller (*Dark Horses*), and more hurtle us toward a singularity of savagery. And yet, as always, the heart of darkness within humanity promises to be more tragically terrifying than even the coldest, darkest, dying star in the galaxy . . . so don't miss out on the penultimate installment of the newest volume of Oni's Eisner Award–nominated anthology of technological torment!



COVER A | MIGUEL MERCADO

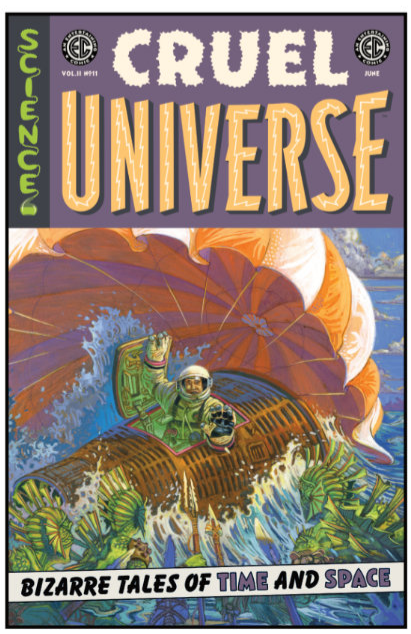

COVER B | OLIVER DOMINGUEZ



EC HOMAGE VARIANT | ALBERT MONTEYS

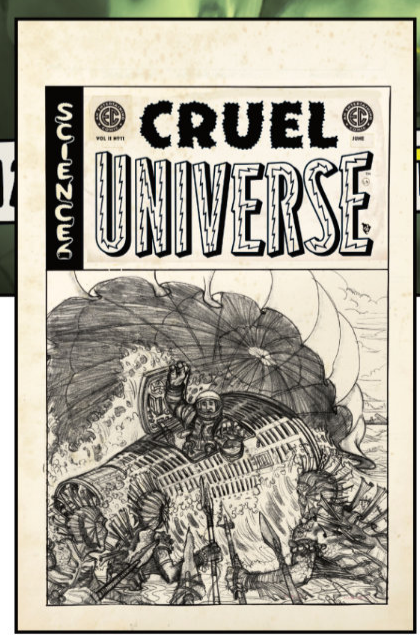

B&W ARTIST EDITION VARIANT
OLIVER DOMINGUEZ

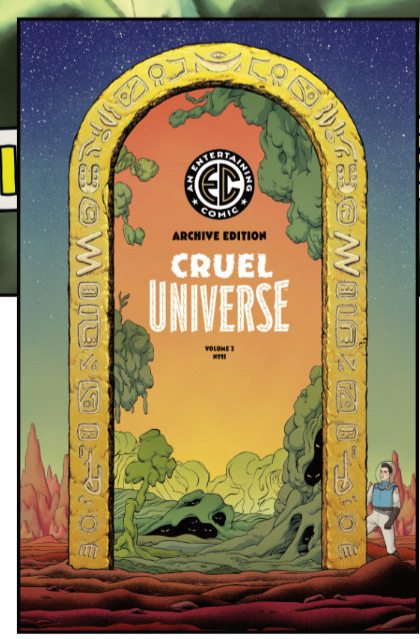

ARCHIVE EDITION | MALACHI WARD

MURDER DRONES #5 (OF 6)

WRITER WYATT KENNEDY
ARTIST JO MI-GYEONG
COVER A ALESSIO ZONNO
COVER B JO MI-GYEONG
FULL ART VARIANT (1:10) JO MI-GYEONG
VARIANT COVER (1:20) PATRICIA MARTÍN

ISSUE	$4.99	32 PAGES	FC	STD.
LIMITED SERIES		IN STORES JUNE 24		

Doors, doors, doors! The global animation phenomenon continues to defy convention in this heart-stopping and hilarious comics adaptation from the mad scribblings of writer Wyatt Kennedy (*Nights*, *Wiccan: Witches' Road*) and thrilling artist Jo Mi-Gyeong (*Power Rangers*)!

Uzi, N, and company continue to search for answers to the deadly viral entity known as the Absolute Solver, but as they get closer to uncovering the truth, the ground literally gives out beneath them. Trapped underground and racing against time, the party overcomes every obstacle and foe only to be met with TREACHERY! You know the boss battle is coming. This is a big one kids! Get ready. DIE MAD!



COVER A | ALESSIO ZONNO



COVER B | JO MI-GYEONG



FULL ART | JO MI-GYEONG

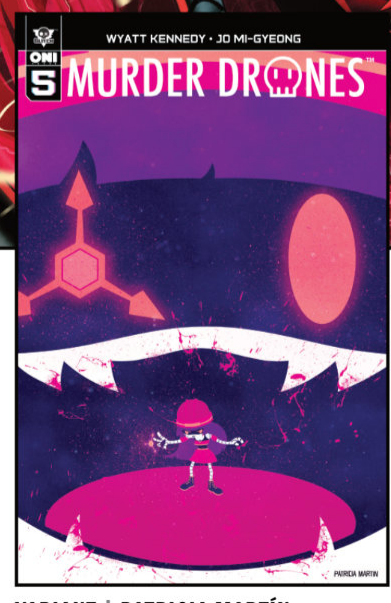

VARIANT | PATRICIA MARTÍN

ESTUARY: A GHOST STORY #3 (OF 4)

WRITER TIM DANIEL & D. B. ANDRY
ARTIST MAAN HOUSE
COVER A MAAN HOUSE
COVER B NATHAN OOTEN
FULL ART VARIANT (1:10) NATHAN OOTEN

ISSUE	$4.99	32 PAGES	FC	STD.
LIMITED SERIES		IN STORES JUNE 3		

AS BELOW, SO ABOVE! Rising from the blood-drenched waters of the Pacific surf, the vengeful ghosts of California's most haunted Spanish mission will finally stand revealed in the next frightful fit of West Coast horror from rising stars Tim Daniel & D. B. Andry (*Crush Depth*) and superstar artist-in-the-making Maan House (*Bloodborne*, *Charred Remains*)!

Reeling in the wake of their discovery about the Mission's past and Maris's connection to the place, she and Hunt are called back to the church by Father Saul. As they rush to learn more about the mystery, they find themselves instead the latest witnesses of the Lady in Lace, who seems bent on claiming Maris as her own. Free of the ghost's grip, Maris returns to the hallowed ground above Arbués Point with fresh eyes and deep suspicions.

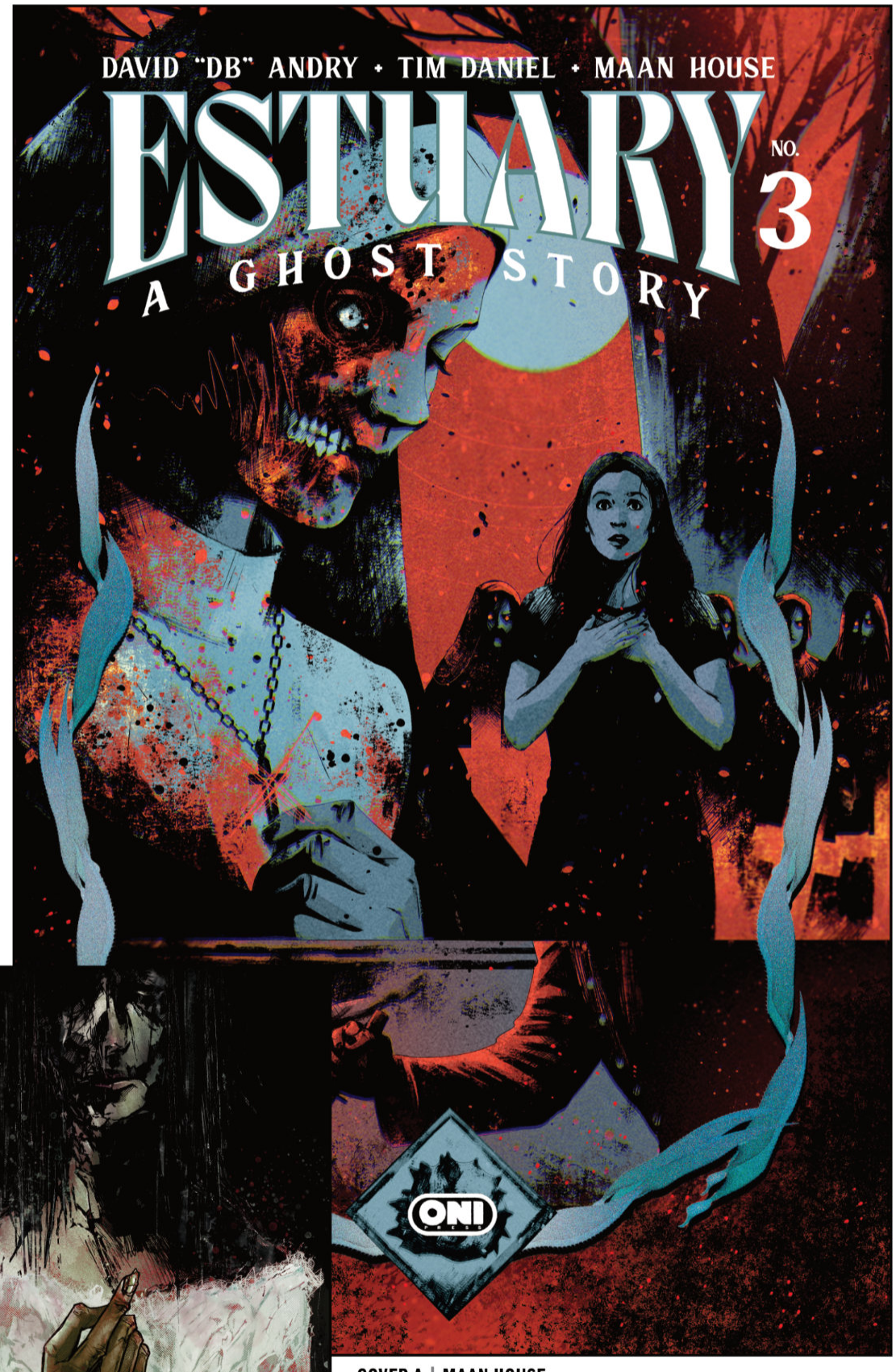

COVER A | MAAN HOUSE

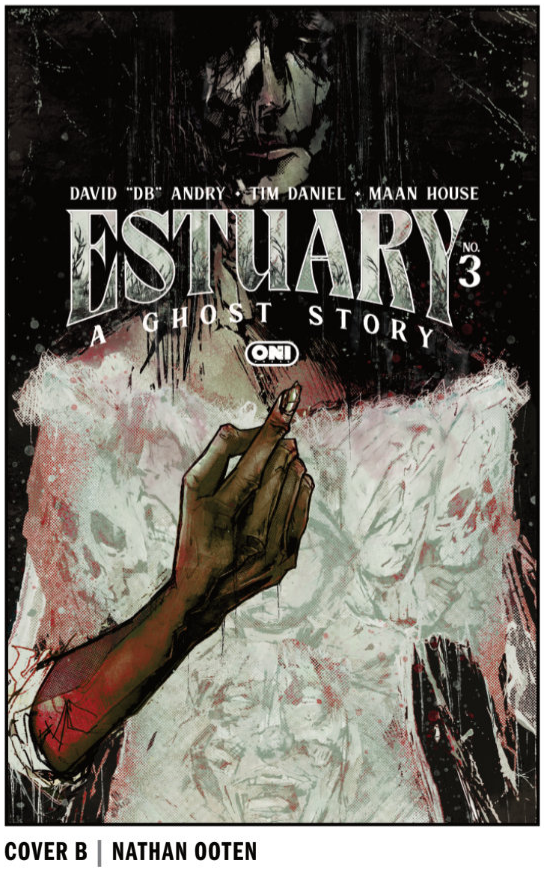

COVER B | NATHAN OOTEN

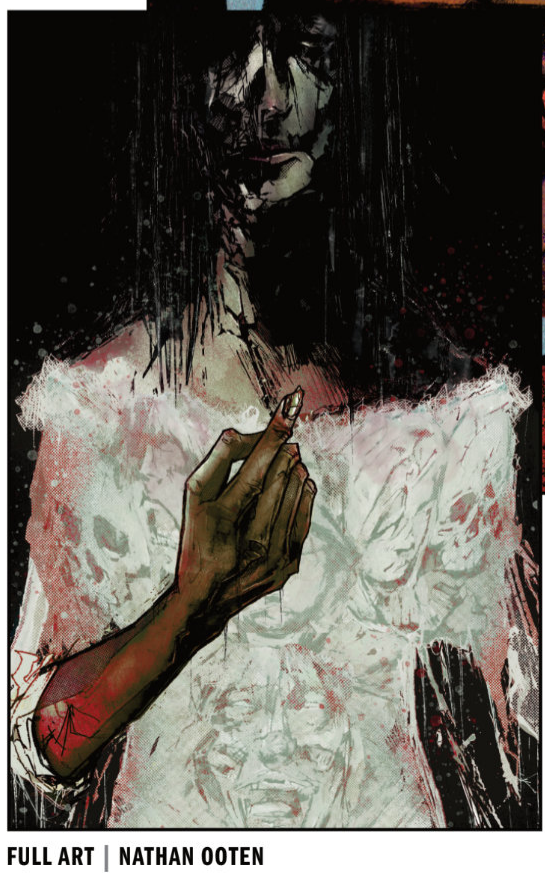
FULL ART | NATHAN OOTEN

DEAD TEENAGERS #4 (OF 5)

WRITER JUDE ELLISON S. DOYLE
ARTIST CAITLIN YARSKY
COVER A NAOMI FRANQ
COVER B KEYLA VALERIO
COVER C CAITLIN YARSKY
FULL ART VARIANT (1:10) NAOMI FRANQ

ISSUE	$4.99	32 PAGES	FC	STD.
LIMITED SERIES		IN STORES JUNE 17		

At last, the time-twisted truth comes to light—from '90s nostalgia dream team Jude Ellison S. Doyle (*Maw*, *Be Not Afraid*) and Caitlin Yarsky (EC's *Cruel Universe*)!

Brandy, JT, and Claire narrowly escape from their mortal enemy's brutal rampage, taking refuge in JT's trash heap of what passes for an apartment in the year 2026. Brandy must reckon with the realization that life is NOT, in fact, a party in the USA, and Claire must reckon with the truth of what passes for a non-celebrity's trash heap of an apartment in the year 2026. Meanwhile, JT struggles with a decade-old secret, as a sudden realization hits her regarding the origin of their fatal time loops . . .

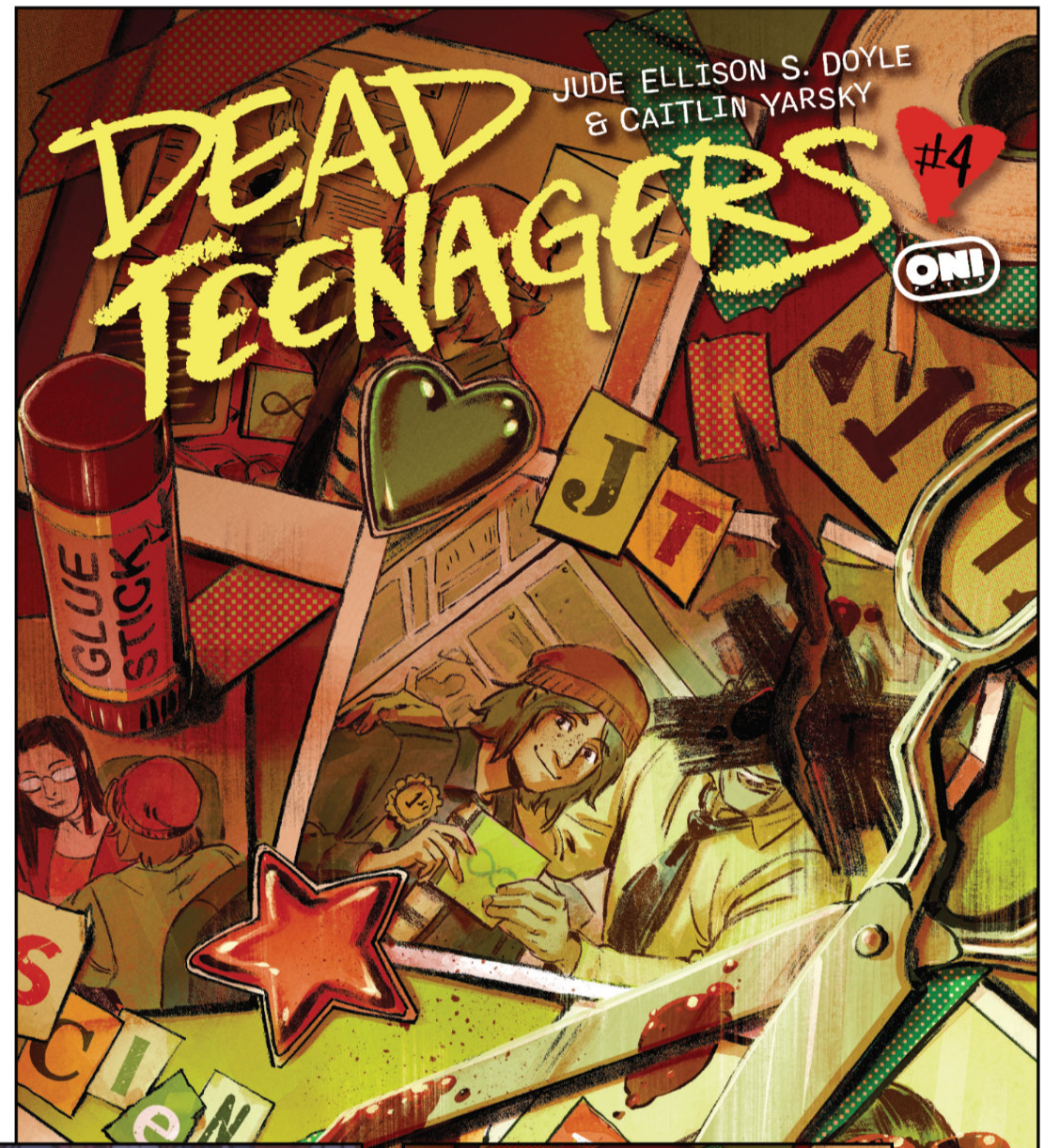

COVER A | NAOMI FRANQ



COVER B | KEYLA VALERIO

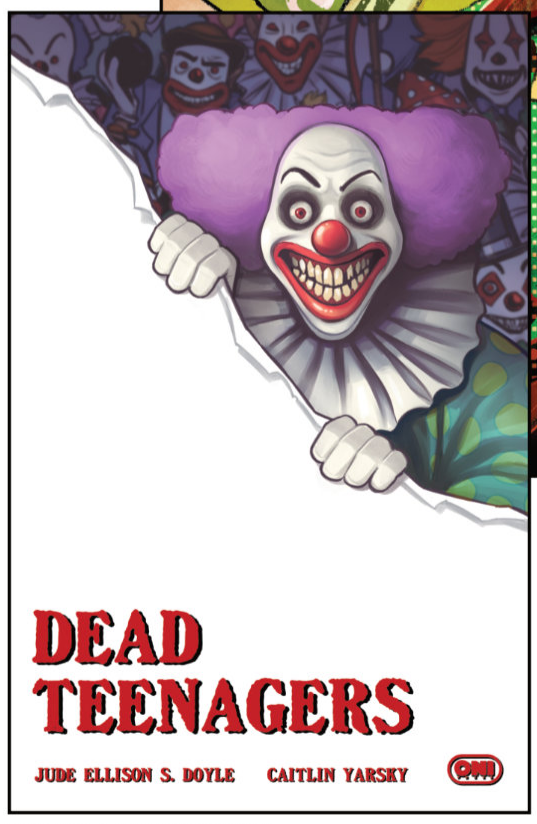

COVER C | CAITLIN YARSKY



FULL ART | NAOMI FRANQ

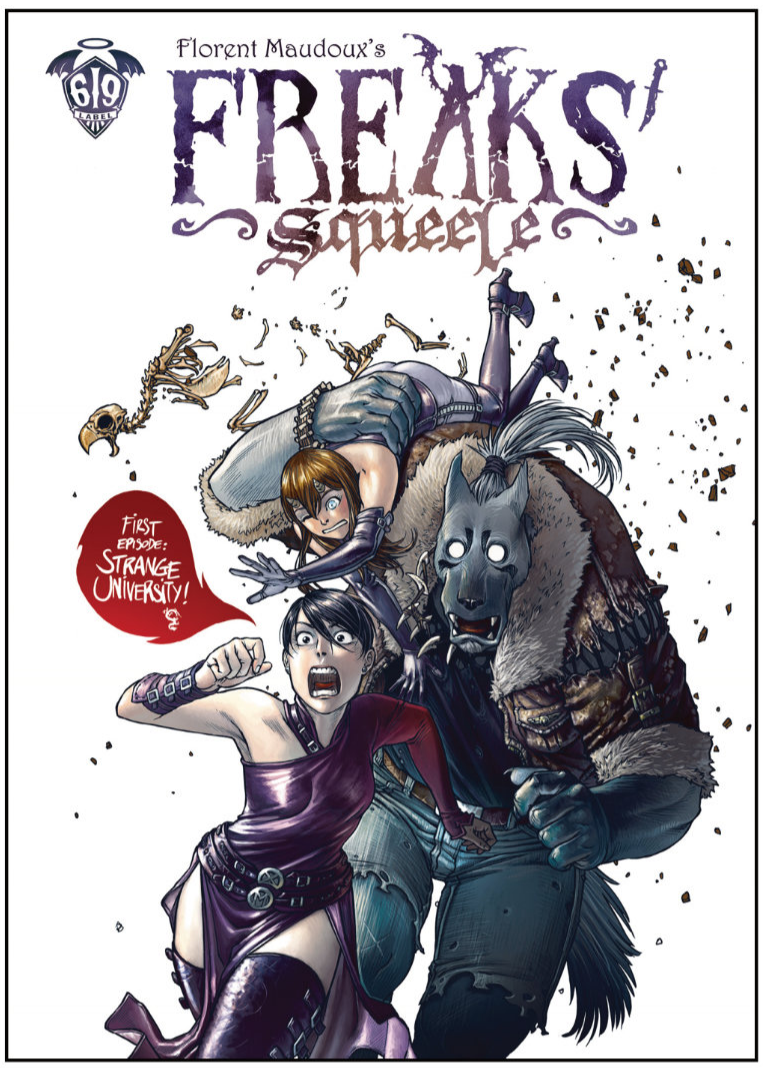

FREAKS' SQUEELE VOL. 1 HC

HARDCOVER	$24.99	144 PAGES	PARTIAL COLOR	7.5" × 11"
IN STORES JUNE 10				

WRITER/ARTIST/COVER FLORENT MAUDOUX

Imagine a universe where universities exist to not only train future masked vigilantes to manage their superpowers and develop their heroism, but to master their image in the media. This is the world of *Freaks' Squeele*. You'll meet Chance the demonette, Shadow the werewolf stuck in his animal form, and Xiong Mao, the model student who has no powers but is a hard worker. At the Academic Faculty of Hero Studies, these three first-year students will discover the joys of university life, the merciless competition of other students, sadistic professors, and the stress of exams.

Part *X-Men: Academy X*, part *Dungeons & Dragons*, this celebrated series by author Florent Maudoux is a unique blend of manga and Western comics, which has spawned multiple spinoffs in its native Europe and beyond.







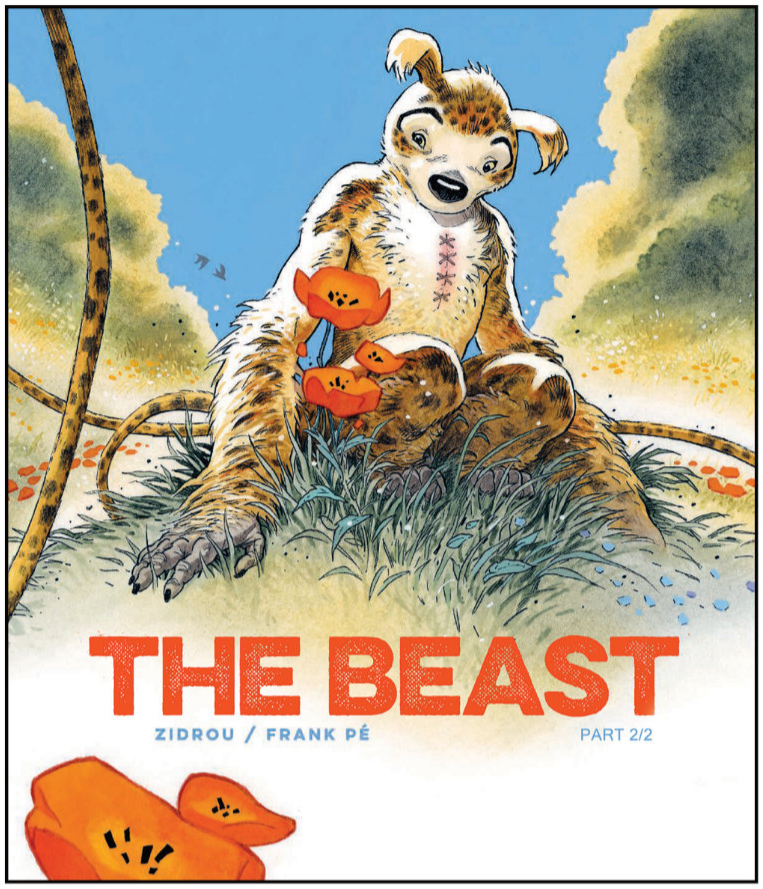

THE BEAST VOL. 2 HC

HARDCOVER	$24.99	204 PAGES	FC	9" × 11"
IN STORES JUNE 3				

WRITER ZIDROU ARTIST/COVER FRANK PÉ

The Beast has been captured and finds himself in the pound, waiting to be transferred to Antwerp Zoo. Little François hasn't given up on helping him—but how? He doesn't yet know it, but he can count on the help of class bully Fut-fut, who is starting to feel remorseful for having harassed his classmate. However, he will have to be wary of Professor Sneutvelmans, an undisputed expert in cryptozoology (a new scientific discipline of his own invention) who is convinced that the strange animal is proof of an ancient myth. Everyone will embark on a vast chase through the streets of Brussels.

The conclusion of this two-part novel by renowned author Zidrou and celebrated gallery artist Frank Pé features spectacular scenes full of nostalgic melodrama. A heartwarming, unforgettable story that is visually well-realized.



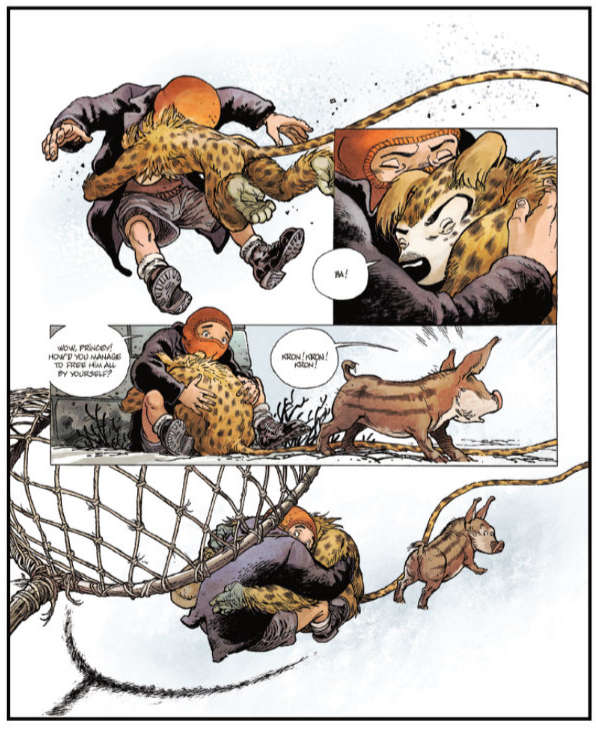

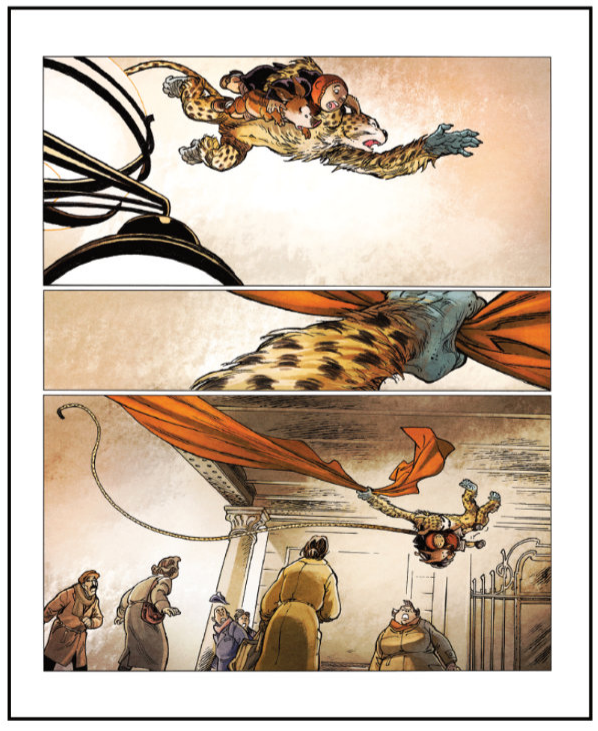



ONI PRESS

MAY 2026

CHECKLIST

JUNE 3

- ☐ *Adventure Time Pride Special: PB & Marcy's Infinite Mixtape* #1 (One-Shot)
- ☐ EC *Cruel Universe 2* #11 (of 12)
- ☐ *Estuary: A Ghost Story* #3 (of 4)
- ☐ *The Beast Vol. 2* HC

JUNE 10

- ☐ *Destination Kill* #2 (of 4)
- ☐ *Freaks' Squeele Vol. 1* HC

JUNE 17

- ☐ EC *Catacomb of Torment* #12
- ☐ *Adventure Time* #14
- ☐ *Dead Teenagers* #4 (of 5)

JUNE 24

- ☐ *Mind MGMT: New & Improved* #1
- ☐ *Murder Drones* #5 (of 6)

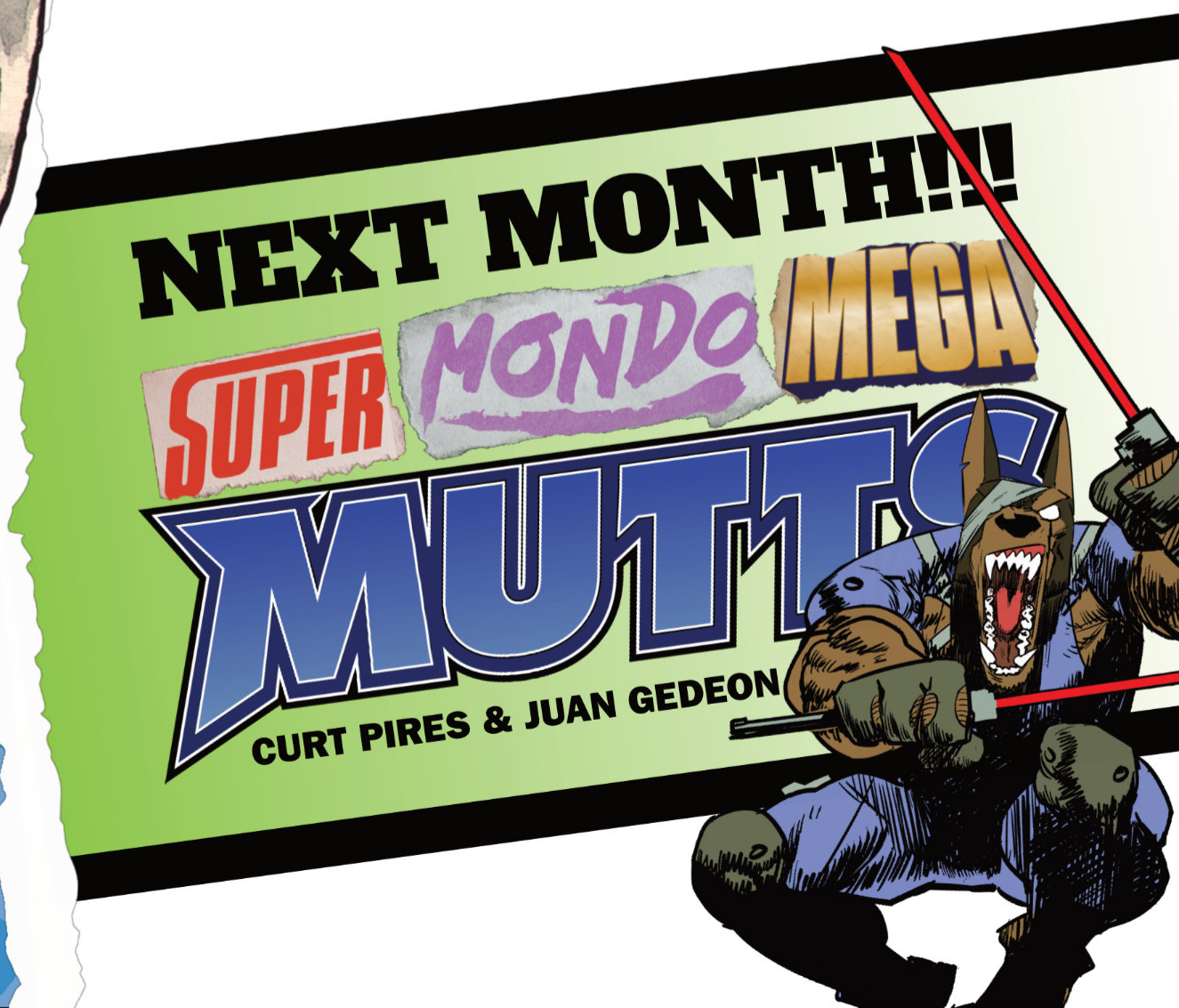

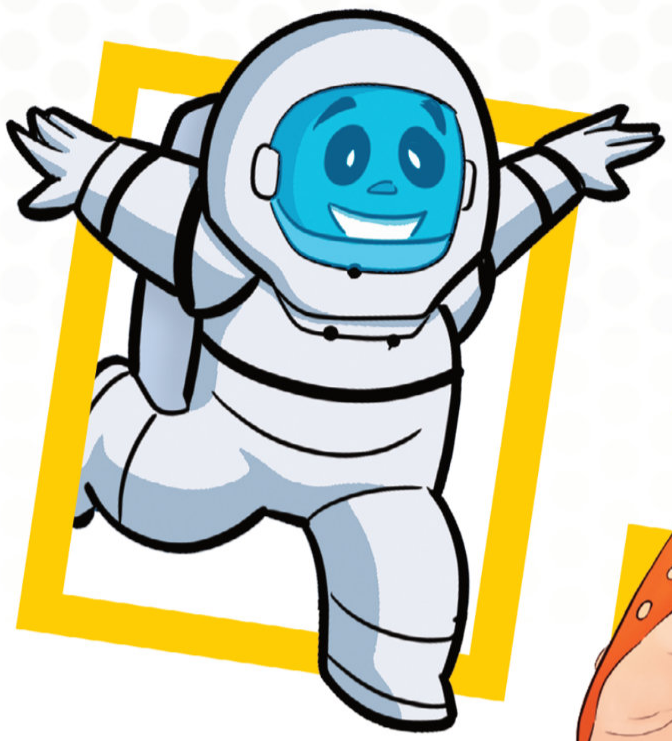







PAPERCUTZ™

NEW TITLES SHIPPING IN JUNE!

SECRET S.T.E.A.M. SOCIETY: SPACEFLIGHT • ASTERIX COLLECTOR VOL. 7: ASTERIX AND THE BIG FIGHT
THREE THIEVES VOL. 5: PIRATES OF THE SILVER COAST • NOTHING CAN STOP THE APE!
MIRACULOUS LADYBUG CHIBI 3 IN 1 VOL. 2 • ARCHIPELAGO VOL. 1 • LOUD HOUSE 10TH ANNIVERSARY SPECIAL
THE STONE OF SHIRO: THE FALL OF SHIRO • PAW & ORDER VOL. 3 • LAS NUEVAS AVENTURAS DE ZOOTOPIA 2 VOL. 1
FROZEN: THE CLASSIC COMIC COLLECTION VOL. 1 • DISNEY SCIENCE IN COMICS: LIFE IN THE SEAS

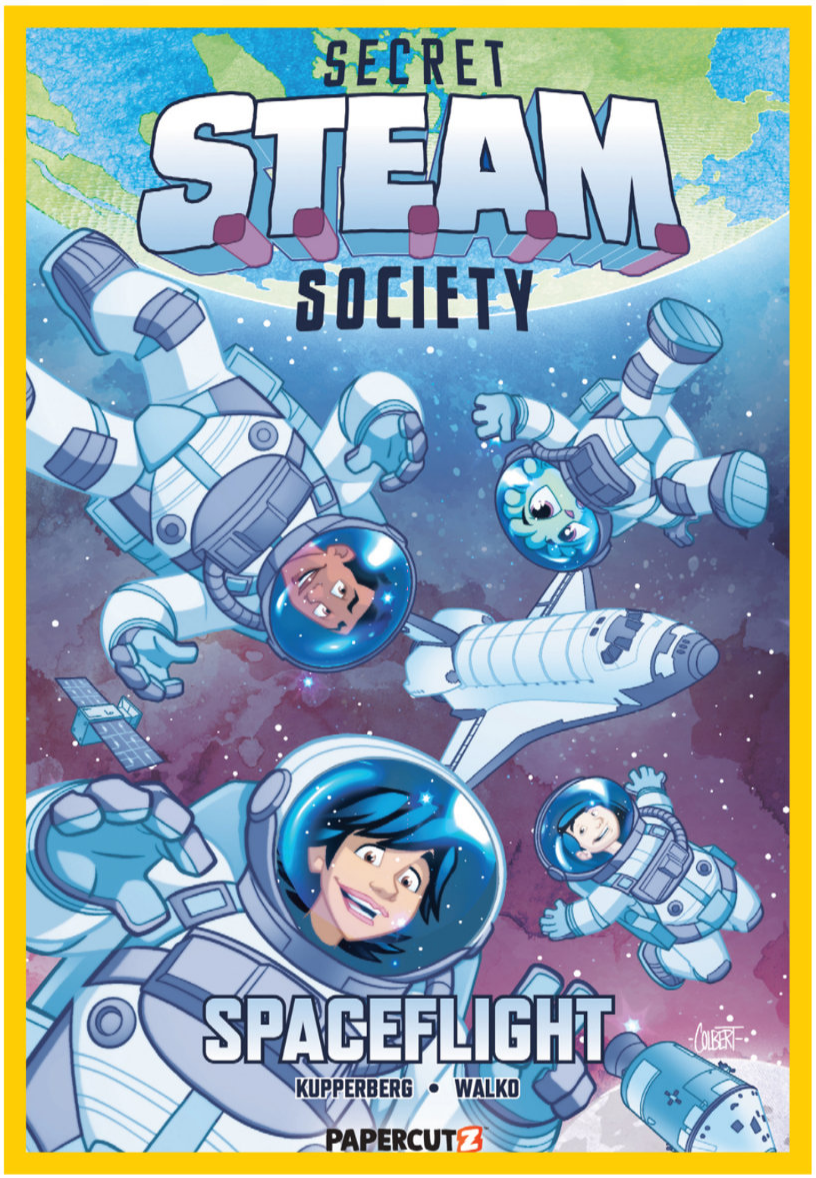

SECRET S.T.E.A.M. SOCIETY: SPACEFLIGHT

Creative Team:
Written by *Paul Kupperberg*
Art by *Bill Walko*
Colored by *Juliet Tierney*
Lettered by *Justin Birch*

Format:
6" x 9", 128pp., Full color
Hardcover / Paperback
HC: $19.99 / PB: $14.99

On Sale Date:
06/03/2026

FOC Date:
05/11/2026

Territory:
World



"Come along with Pizi, Toot, Heidi, and George, and let your own astronaut training begin! You'll meet the heroes of spaceflight, from alchemists in first century China to today's NASA scientists. You'll learn about the hazards of space junk and how microgravity affects the body. Nobody knows what the future will bring or everything you'll need to know to be prepared. But your time to join this spaceflight story is now."

—Dr. Marc Kuchner
NASA astrophysicist
Author of the *Cosmic Collisions* books

The Story of Spaceflight is a journey through humanity's quest to understand our place in the universe...and our struggles to reach the stars. Guided by the curious students of the London Academy of ideas and Ingenuity, readers travel through time and space to witness the evolution of spaceflight—from the invention of gunpowder in ancient China and early rocketry to Newton's laws of physics, the Wright brothers' first flight, the jet age, and the space race. They explore moon landings, space stations, and the bold dreams for humanity's future among the stars. Blending science, history, and imagination, this engaging tale brings to life the milestones that shaped our path into space.

PAPERCUTZ™

SECRET S.T.E.A.M. SOCIETY: SPACEFLIGHT

INTERIOR ART PREVIEW

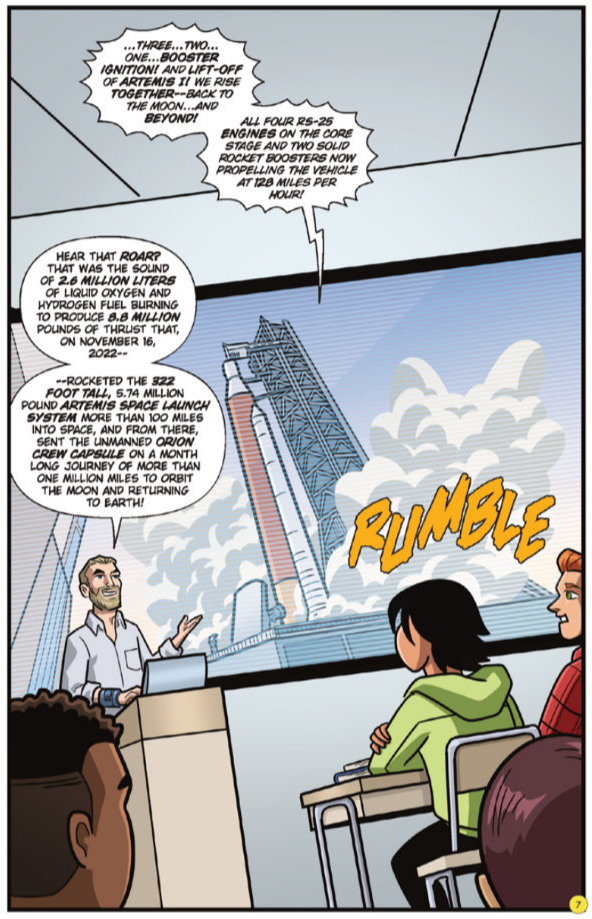

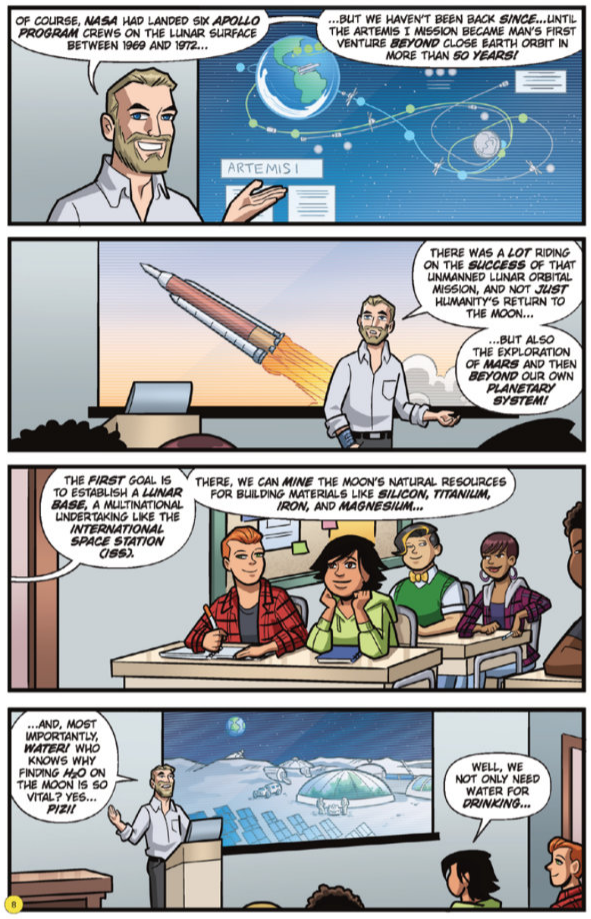

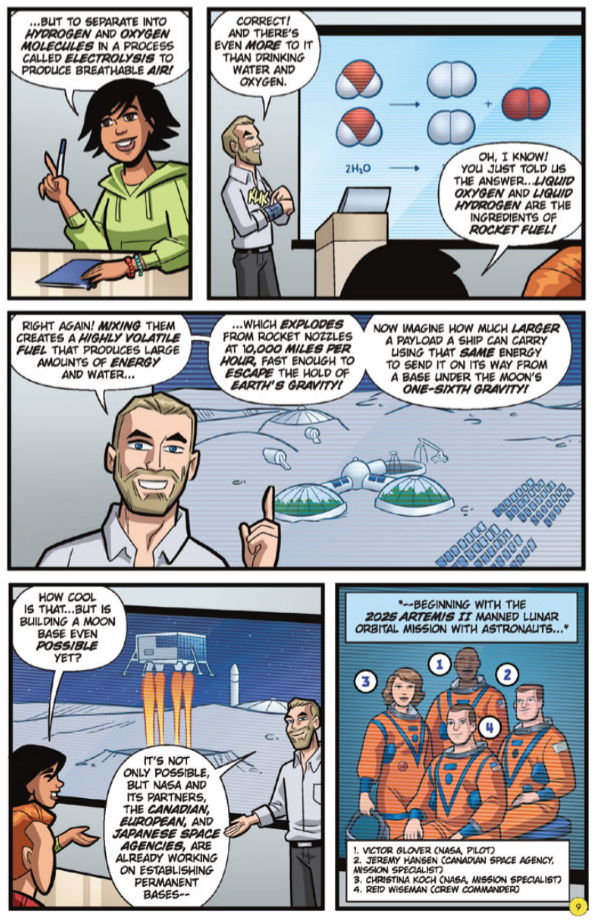



PAPERCUTZ™

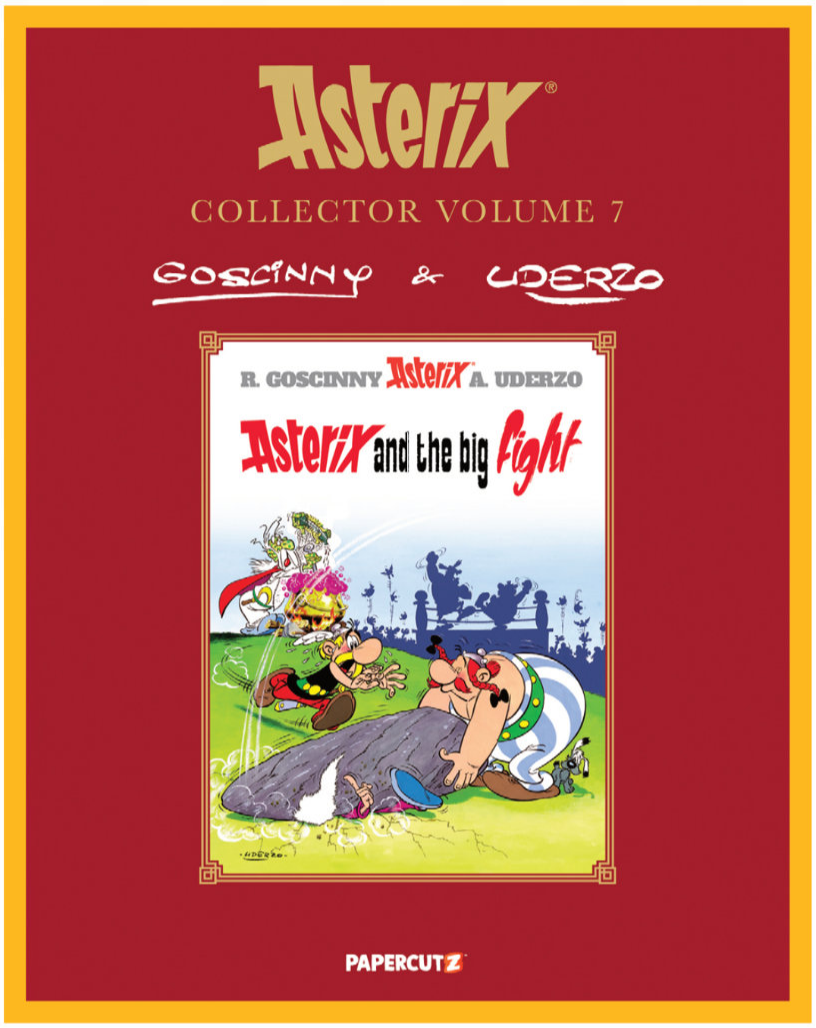

ASTERIX COLLECTOR VOLUME 7: ASTERIX AND THE BIG FIGHT

Creative Team:
Written by *Rene Goscinny*
Art by *Albert Uderzo*

Format:
9.5" x 12.5", 72pp., Full color
Hardcover
$19.99

On Sale Date:
06/03/2026

FOC Date:
05/11/2026

Territory:
North America, South America, The Philippines

Re-releasing the classic comic series in a larger format, with never-before-seen archival illustrations and scans.

Recently adapted for an animated Netflix miniseries, "Asterix and the Big Fight" is one of the most beloved stories of the fearless Gaul battling supposedly unbeatable odds to protect his tiny village from the Roman Empire. Now the story gets new prestige treatment with illuminating commentary and insights into the original story and illustrations.

The Romans are beginning to wise up! Instead of trying to conquer Asterix's village, the Romans challenge Vitalstatistx, chief of Asterix's tribe, to a "Big Fight" -- a one-on-one battle with the Gallo-Roman Chief, Cassius Ceramix of Linoleum. The loser forfeits his entire tribe to the winner! It should be an easy fight with Vitalstatistx's super strength -- but the Romans have a plan for that, too. Get ready for an all-out Gaulish brawl!



ASTERIX® - OBELIX ® - IDEFIX ® - DOGMATIX ® /
©2025 LES ÉDITIONS ALBERT RENÉ / GOSCINNY-UDERZO

PAPERCUTZ™

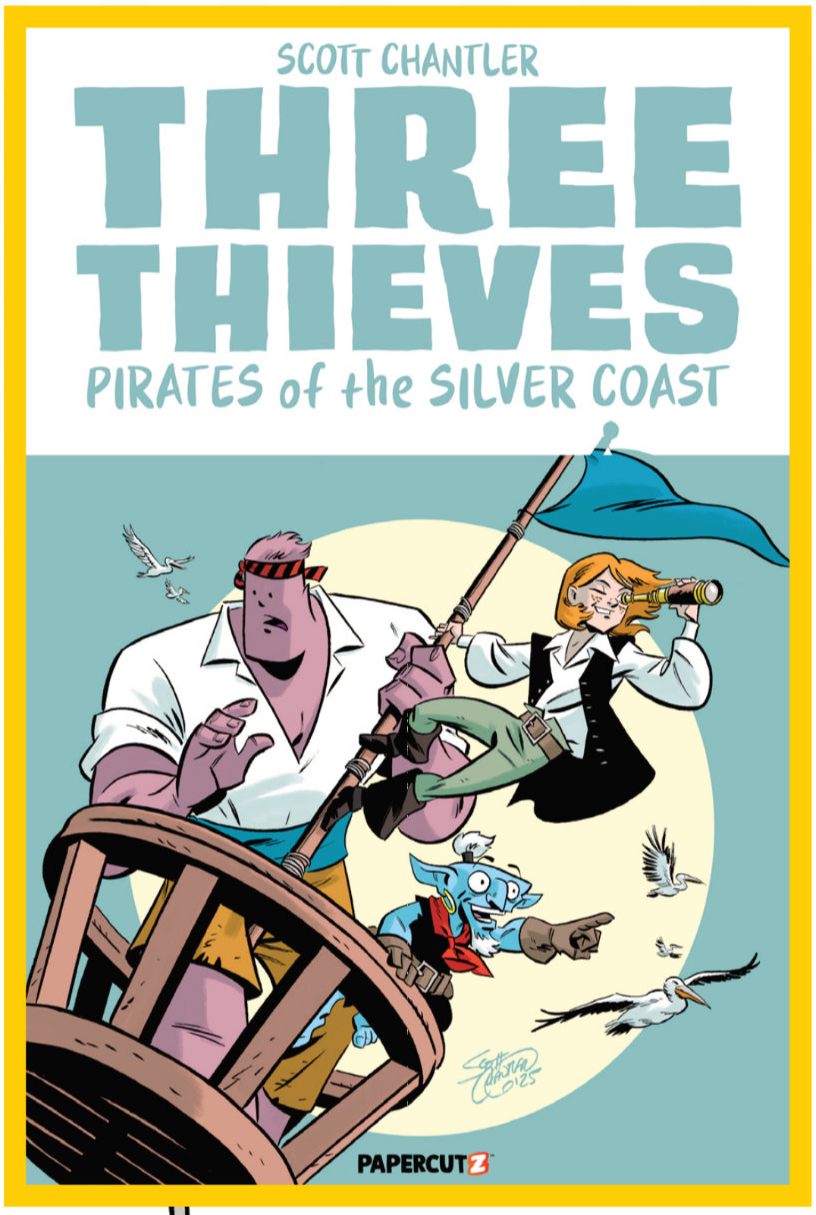



THREE THIEVES VOL. 5: PIRATES OF THE SILVER COAST

Creative Team:
***Story and Art by** Scott Chantler*

Format:
6" x 9", 112pp., Full color
Hardcover / Paperback
HC: $19.99 / PB: $14.99

On Sale Date:
06/03/2026

FOC Date:
05/11/2026

Territory:
World

The island of Astaroth–"The Dark Island"–is a legend among sailors. It's rumored a demon lives there, and that it holds more riches than anyone could fathom. But no one has ever laid eyes on it.

Certain that her long-lost brother is being held on the Dark Island against his will, Dessa hires a ragtag group of smugglers to take her there aboard their ship. But it's a journey fraught with danger and treachery, and the outcome seems less and less certain with each passing moment...

"One of the best family reading experiences Jim and Clementine and I ever had was the Three Thieves graphic novel series."
—Laini Taylor
Author of the *Daughter of Smoke and Bone* series

PAPERCUTZ™

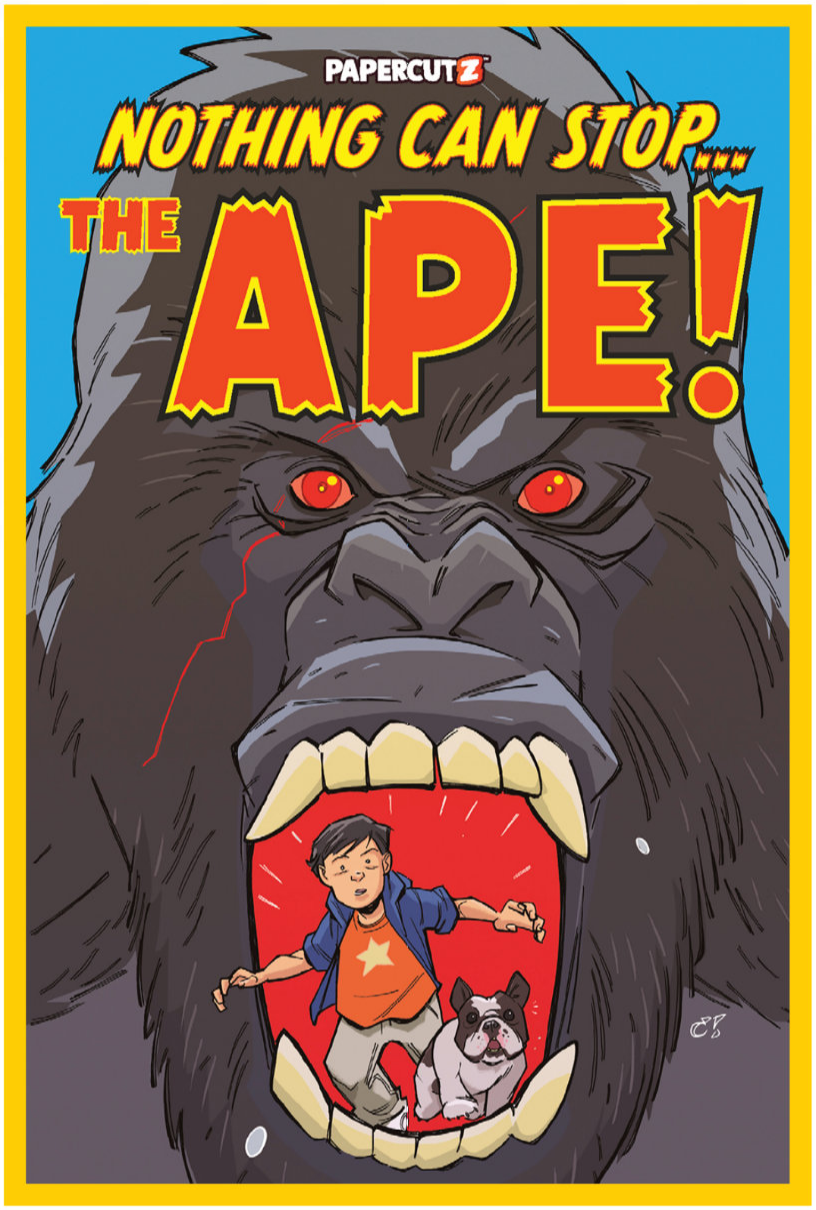



NOTHING CAN STOP THE APE!

Creative Team:
Written by *Tom Sniegoski, Jeannine Acheson*
Art by *Craig Rosseau*
Colored by *Tom Gaadt*
Lettered by *Taylor Esposito*

Format:
6" x 9", 128pp., Full color
Hardcover / Paperback
HC: $17.99 / PB: $12.99

On Sale Date:
06/10/2026

FOC Date:
05/18/2026

Territory:
World

Maxwell Morgan is only twelve—but the fate of the world is already on his shoulders.

When his mother is possessed by Thuuna, an ancient primordial goddess with genocidal ambitions, Maxwell will do anything to save her. Even if that means making the worst decision imaginable: freeing Thuuna's immortal enemy, the long-imprisoned Ghraagg'endah—Gorilla God of Chaos.

Joined by his loyal French bulldog and four elemental-powered cave people, Maxwell must convince the volatile ape god to help stop Thuuna before she destroys the world—and claim his mom back from a deity that never forgives and never forgets.

A rollicking, all-ages adventure inspired by the bold spirit of late-'60s Hanna-Barbera cartoons, *Nothing Can Stop...The Ape!* is packed with cosmic gods, big laughs, high-stakes heroics, and Saturday-morning swagger. So pour a bowl of cereal, buckle up, and hang on tight—because once the ape is loose...nothing can stop him.

PAPERCUTZ™

NOTHING CAN STOP THE APE
INTERIOR ART PREVIEW

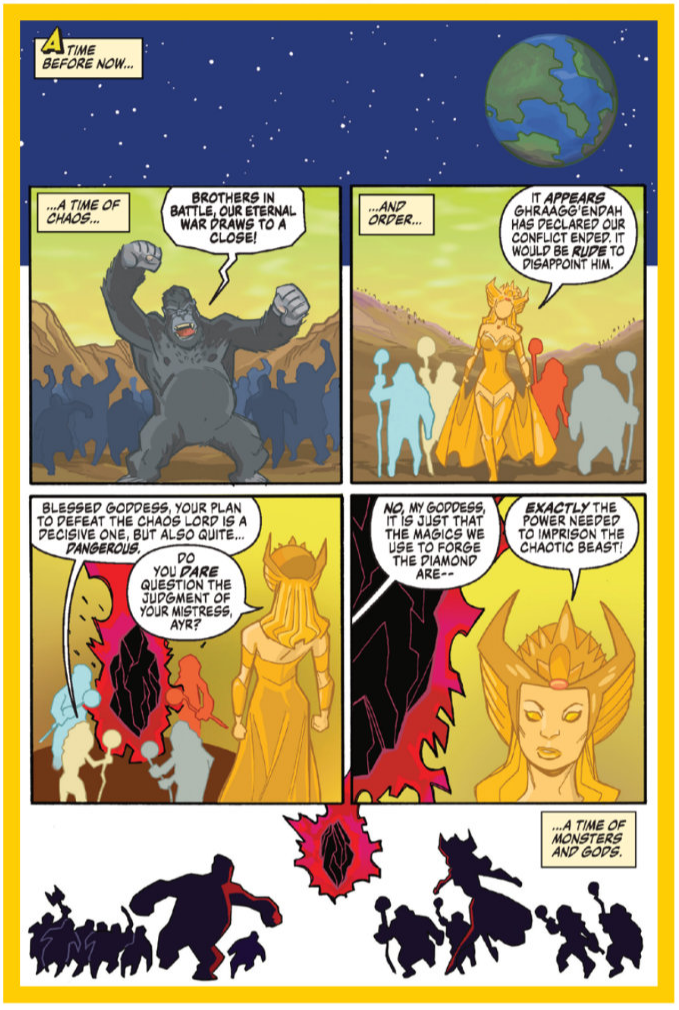





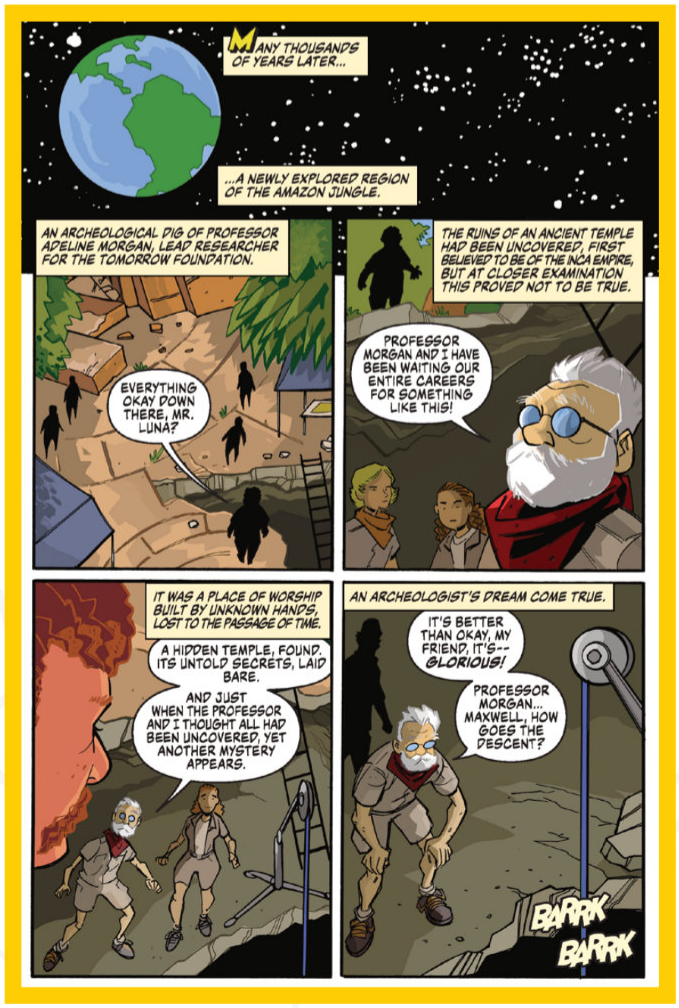

PAPERCUTZ™





MIRACULOUS LADYBUG CHIBI 3 IN 1 VOL. 2

Creative Team:
Written by *Carrie Harris, Jeremy Whitley, Molly Jones, Sarah Cooke*
Art by *Mari Chirchirillo, Lex Hobson, Ornella Greco, Salvatore Callerami,*
Lettered by *Adel E. Talemi and Dominique Arce*

Format:
6" x 9", 160pp., Full color
Paperback
$14.99

On Sale Date:
06/10/2026

FOC Date:
05/18/2026

Territory:
US/CAN

Slapstick humor and cuteness merge in this super-charged graphic novel series! Perfect for reluctant readers and fans of Miraculous Ladybug!

Did you know, when these Parisian heroes aren't watching out for akuma or guarding their secret identities – they're judging sandcastles? But what happens when their friends are the contestants?!
Then, Adrien and Marinette are both bound for the red carpet–but will their hidden identities foil another perfect romantic setting? And Ladybug and friends team up for the most dangerous game of all: soccer! Will Marinette survive without embarrassing herself in front of her crush?!

Plus, Evillustrator is loose in Paris! And when he sets up Ladybug and her friend Rena Rouge to take the fall for a stolen painting, the heroic pair will have to "reverse heist" their way into one of the most famous museums in the world!

All this and much more in this supersized collection of issues #4-6 of the Miraculous Ladybug graphic novel series, influenced by the award-winning TV show and with the chibi art from the YouTube shorts! Collects the 3 more supercharged Miraculous Chibi volumes with stories by writers Carrie Harris, Jeremy Whitley, Molly Jones, Sarah Cooke and artists Mari Chirchirillo, Lex Hobson, Ornella Greco, Salvatore Callerami, Ryan Jampole, Natalie Haines, Sophie Scruggs, Lara Késsia, Nancy Olivo, Meritxwell Garcia, Melissa Ballesteros

Miraculous™ is a trademark of MIRACULOUS CORP
© 2026 MIRACULOUS CORP. ALL RIGHTS RESERVED

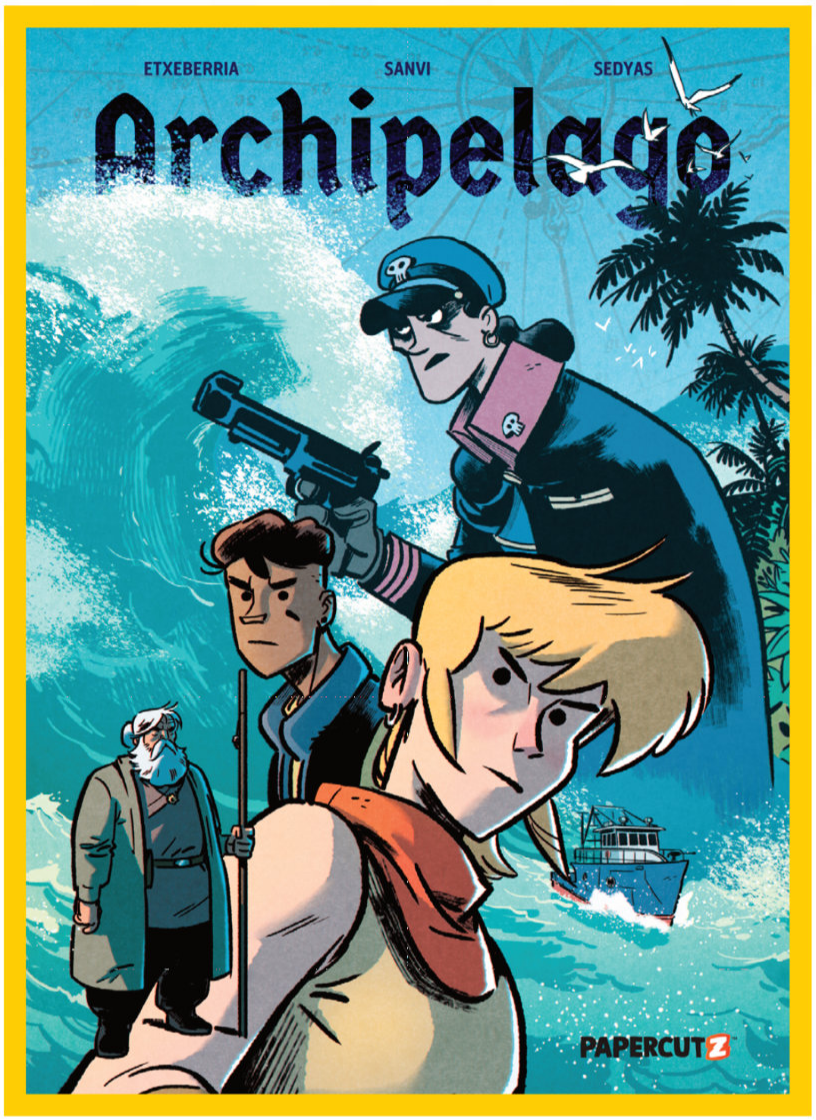

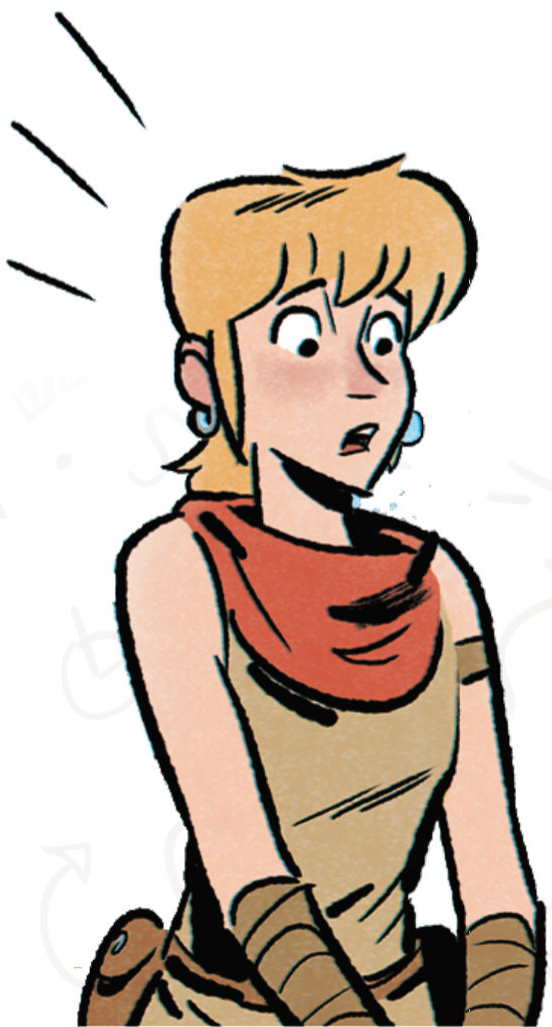

ARCHIPELAGO VOL. 1

Creative Team:
Written by *Martin and Xabier Etxeberria*
Art by *Alex Sanvi*
Colored by *Sedyas*
Lettered by *Bryan Senka*

Format:
6.5" x 9", 96pp., Full color
Hardcover / Paperback
HC: $19.99 / PB: $14.99

On Sale Date:
06/17/2026

FOC Date:
05/25/2026

Territory:
World

Earth 2103 — A large part of the world is underwater. Global warming and the sudden acceleration of the melting of the poles have caused a sharp rise in sea level, in the form of Three Great Waves which arrived unexpectedly.

These tsunamis not only flooded entire countries, but also wiped out telecommunications, agriculture, and energy production. Those who managed to survive must operate in a new and fragmented society of scarce resources — a dark age in which new powers emerge, such as the North African League, ready to conquer the part of Europe left on the water.

It is there that Jare, a young woman with hidden powers who lives in the Basque Archipelago, will find herself unexpectedly plunged into a world of dangerous intrigue that seeks to disrupt old balances and create new alliances.

PAPERCUTZ™

ARCHIPELAGO VOL. 1
INTERIOR ART PREVIEW

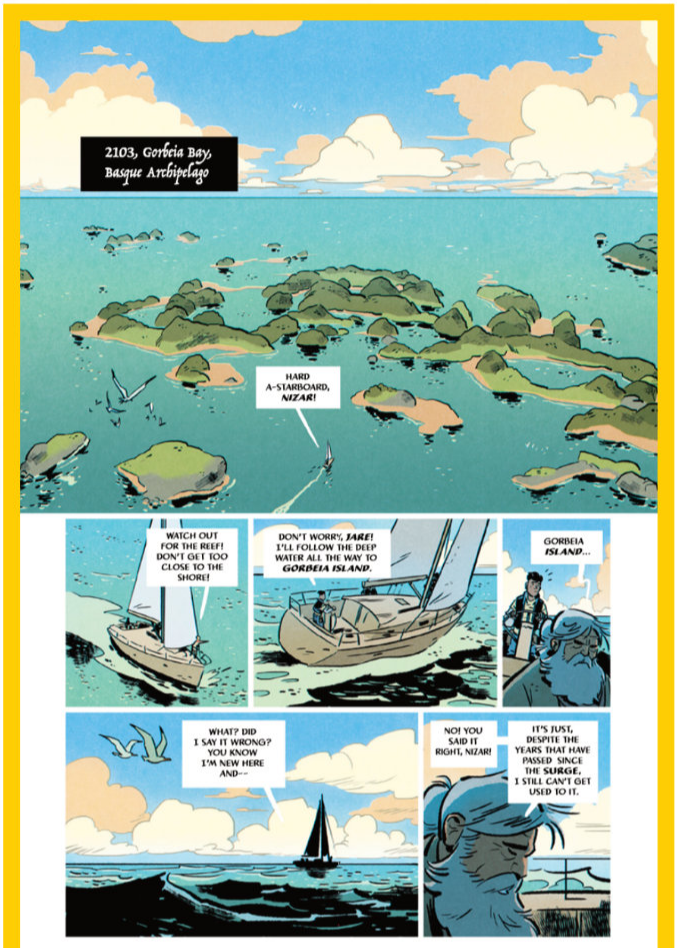

PAPERCUTZ © 2026

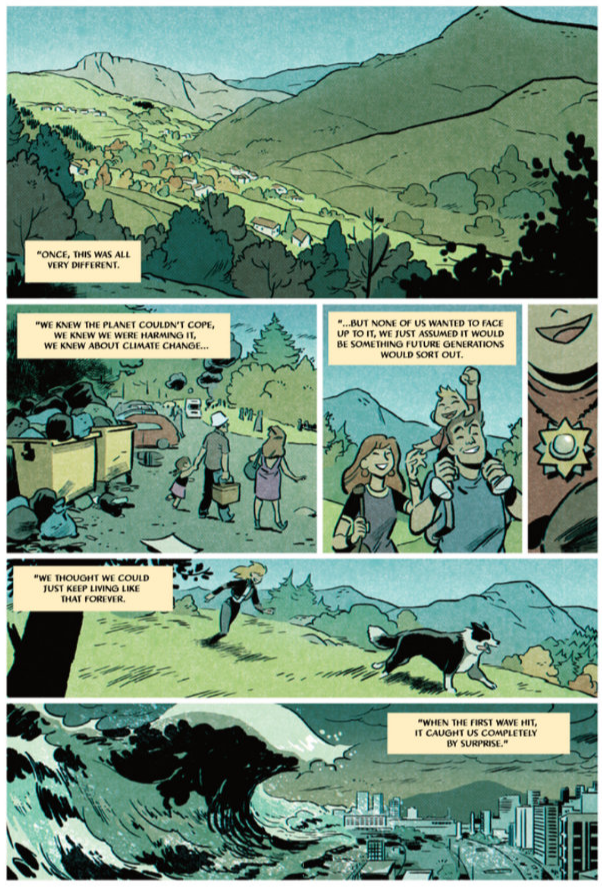

PAPERCUTZ © 2026

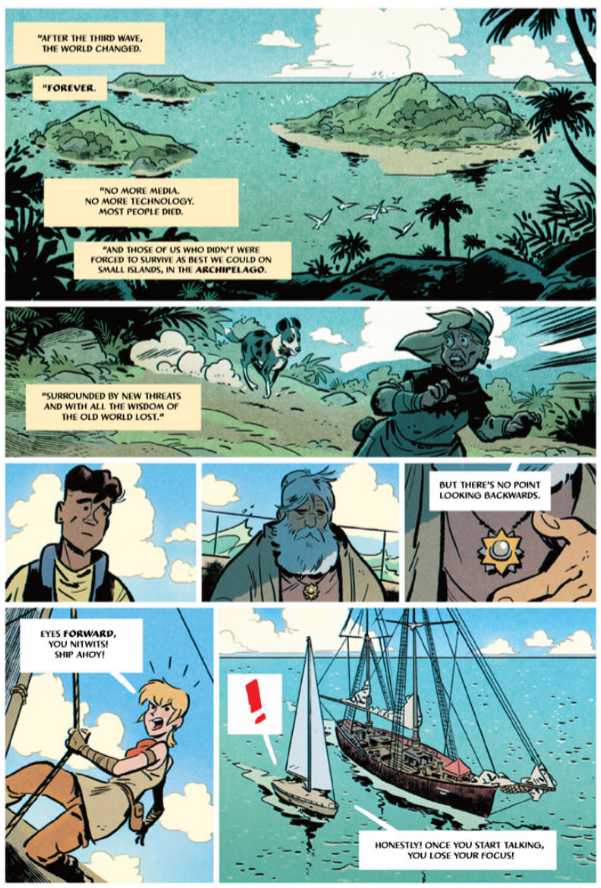

PAPERCUTZ © 2026



PAPERCUTZ © 2026

PAPERCUTZ™



THE LOUD HOUSE 10TH ANNIVERSARY SPECIAL

Creative Team:
by The Loud House Creative Team

Format:
6" x 9", 64pp., Full color
Hardcover / Paperback
HC: $14.99 / PB: $9.99

On Sale Date:
06/17/2026

FOC Date:
05/25/2026

Territory:
US/CAN/UK

Shout out LOUD for 10 years of the lovable Loud House!

One year for each of the ten siblings who drive Lincoln Loud crazy! But he wouldn't have them any other way — and neither would we. Celebrate the anniversary of the launch of the show that became the top-rated children's animated series on American television with brand-new stories featuring the whole zany family! In "Mathletic," Lynn Jr. trains for her biggest game yet: a mathlete?! In "Flip Sync Battle," Flips branches out from Food & Fuel to offer a new service — but is he ready for the chaos that karaoke can bring? Then, Luna and Sam are all set for the perfect Valentine's Day date: a gig playing music for the local coffee shop! But when the vibes are less than loving, the girls will have to drum up a solution, and fast... Plus, Lincoln gets the detention blues, Benny tries to be Luan's knight-in-shining-armor but ends up denting it, Lisa invents a fart-transfer device, and much more hilarity! It's all in this special anthology featuring stories by the talent behind the Emmy-nominated series THE LOUD HOUSE and THE CASAGRANDES!



©2026 Viacom International Inc.

PAPERCUTZ™

THE LOUD HOUSE 10TH ANNIVERSARY SPECIAL
INTERIOR ART PREVIEW









©2026 Viacom International Inc.

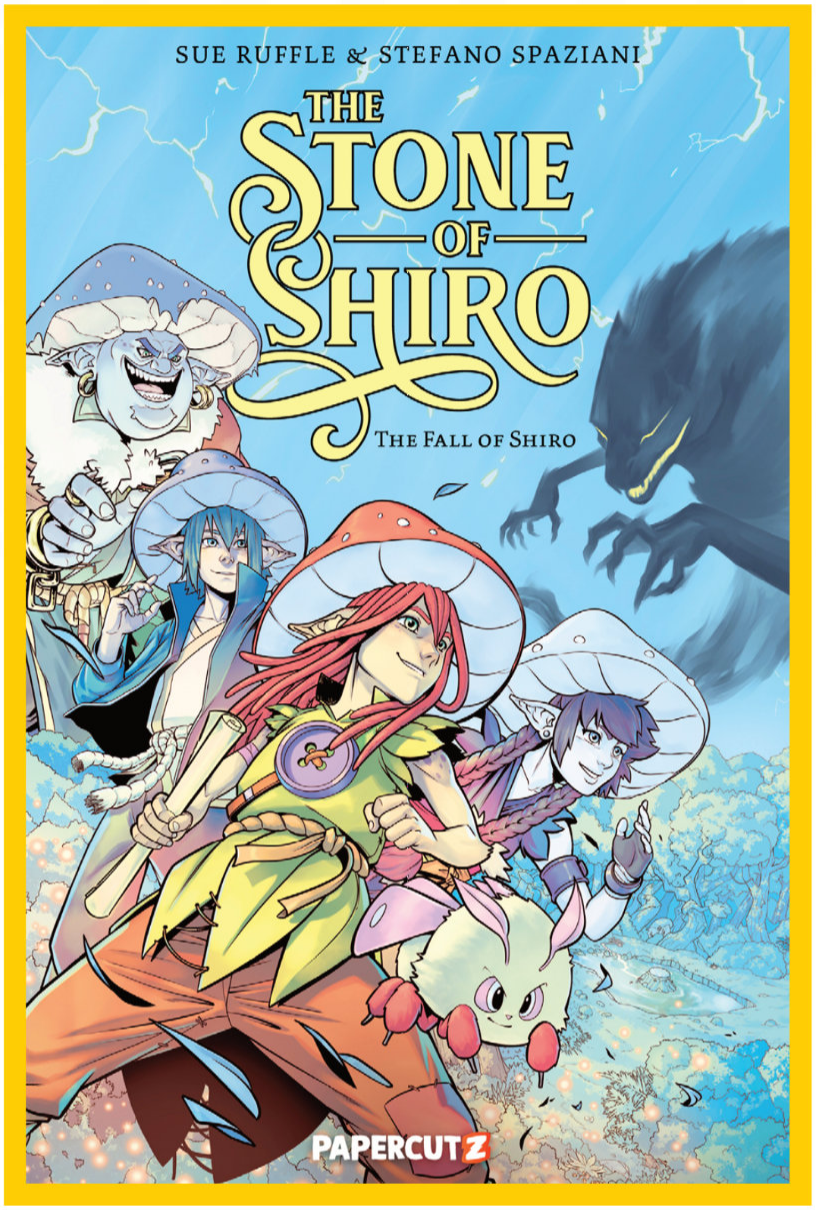



THE STONE OF SHIRO: THE FALL OF SHIRO

Creative Team:
Written by *Sue Ruffle*
Art by *Stefano Spaziani*
Colored by *Stefano Spaziani*
Lettered by *Justin Birch*

Format:
6" x 9", 144pp., Full color
Hardcover / Paperback
HC: $19.99 / PB: $12.99

On Sale Date:
07/01/2026

FOC Date:
06/08/2026

Territory:
World

Why Cale? He doesn't want to be a hero... but he's their only hope!

In the magical realm of Shiro, life for the young Mushling Cale, is anything but easy. He's stuck with rowdy housemates, falling behind at school, and barely scraping by as a part-time busboy. His only joys are his beloved pet Truffles and a strange blue button he wears for protection.

Cale just wants to be left alone with Truffles, but when alien invaders steal the magical Stone that protects his world, Cale is unwittingly thrust into a perilous quest to find it. Armed only with a mysterious scroll, separated from Truffles and stripped of his talisman button, he and two loyal friends are pulled into an unknown, dark and dangerous world. Lost and vulnerable, Cale must now outwit shadowy creatures, survive impossible challenges, unlock ancient secrets, and find the courage to become the hero Shiro needs... before it's too late!

PAPERCUTZ™

THE STONE OF SHIRO: THE FALL OF SHIRO

INTERIOR ART PREVIEW

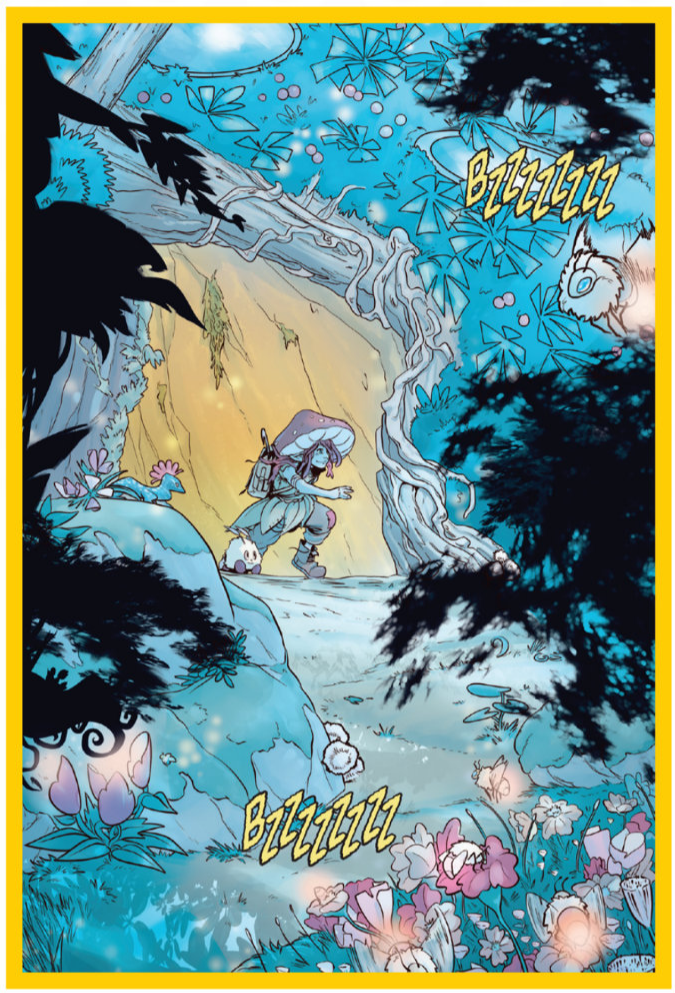

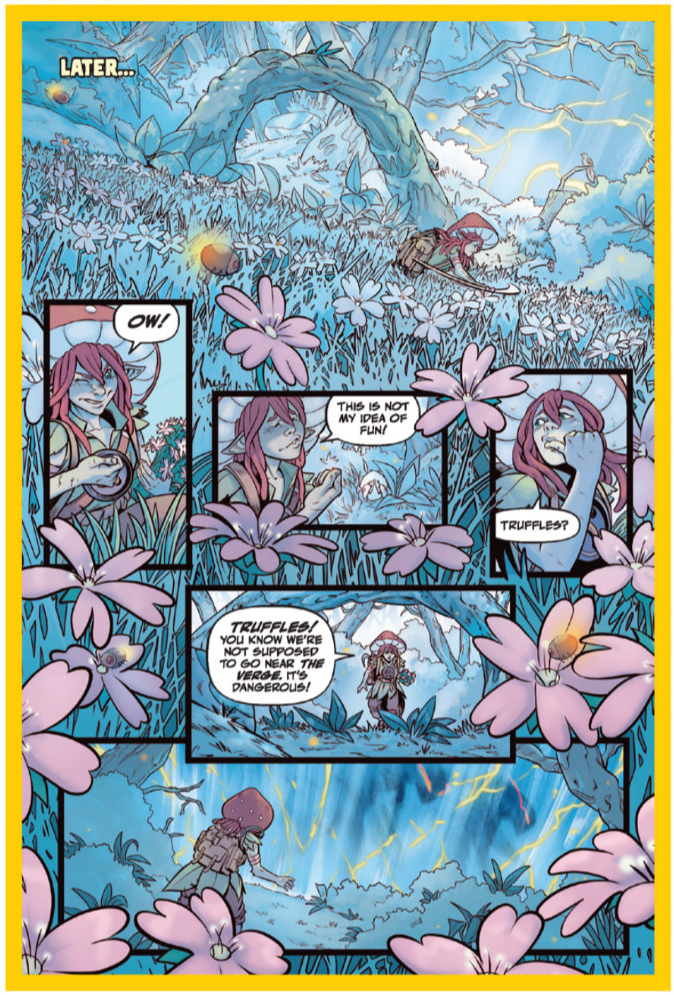

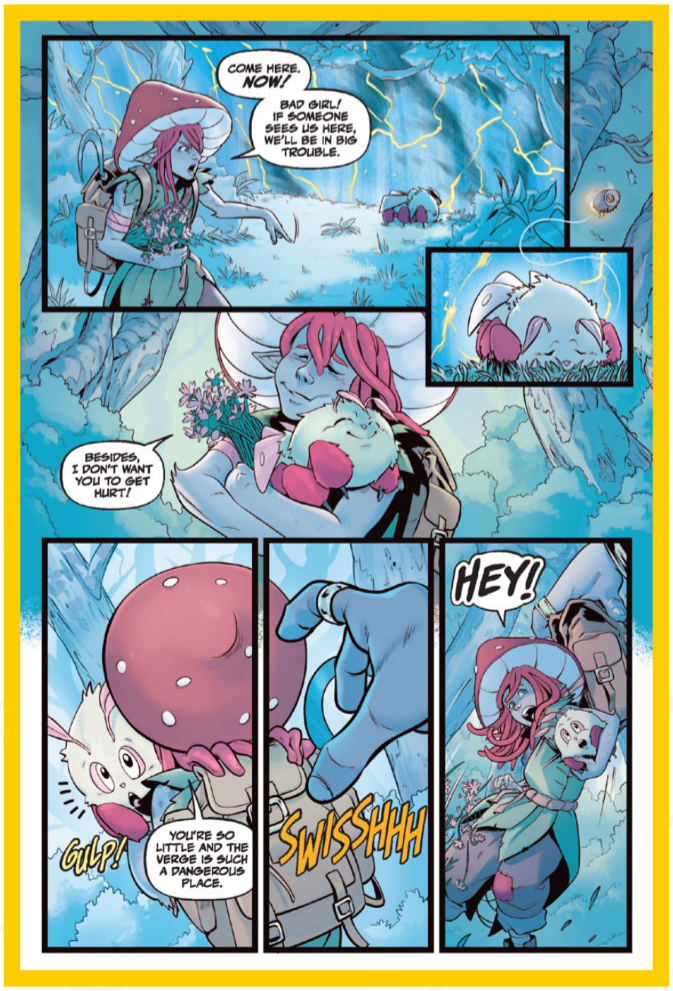

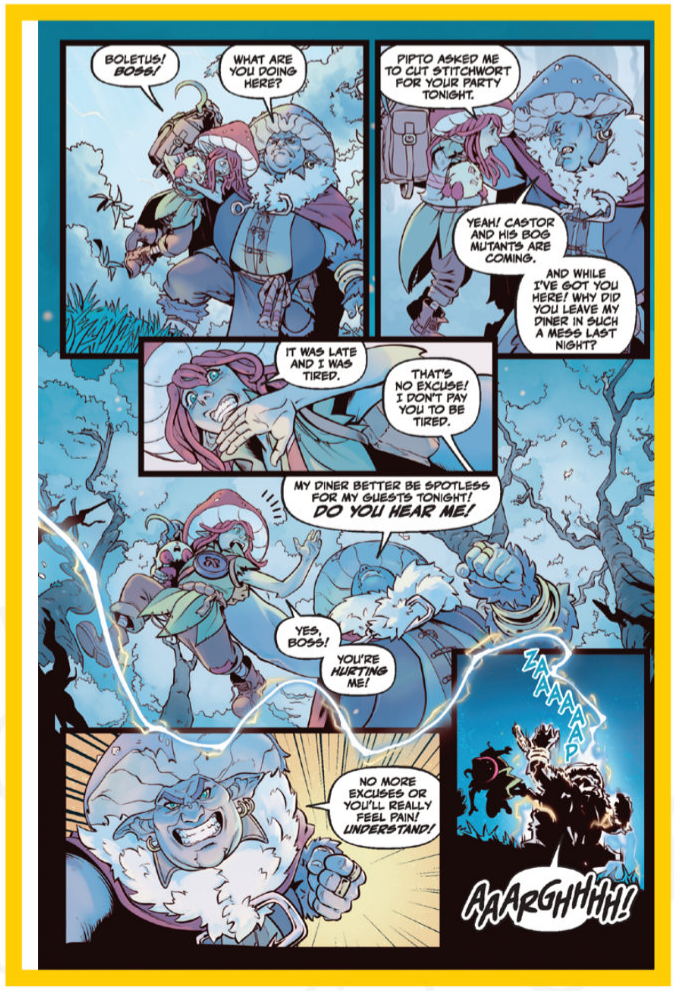

PAPERCUTZ™

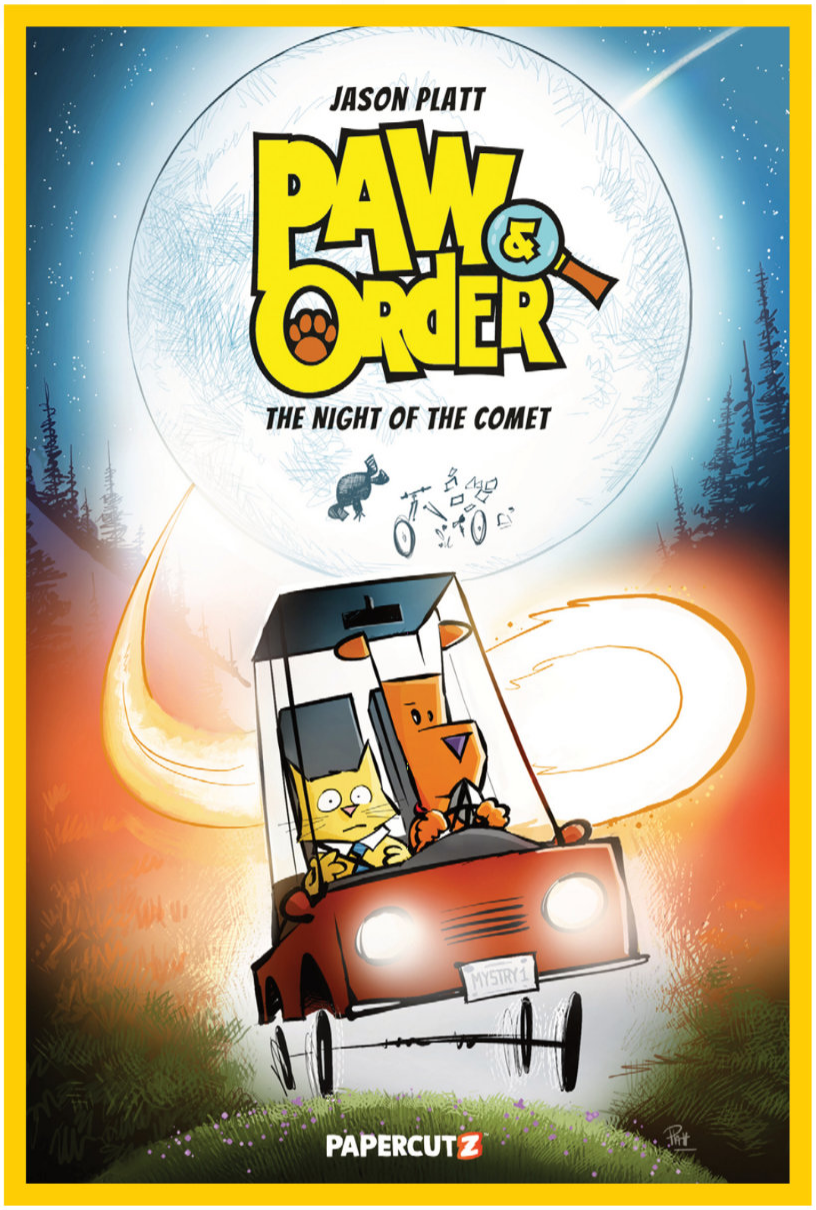

PAW & ORDER VOL. 3 : THE NIGHT OF THE COMET

Creative Team:
Written by *Jason Platt*
Art by *Jason Platt*

Format:
6" x 9", 88pp., Full color
Hardcover / Paperback
HC: $14.99 / PB: $9.99

On Sale Date:
06/24/2026

FOC Date:
06/01/2026

Territory:
World

Pet detectives Marlowe and Purrlock are on the case again after an astronomer takes a tumble during The Night of the Comet--and it turns out this accident might not have been an accident at all.

When their nemesis, Meowieart, asks them for help on the case, Purrlock and Marlowe (well, mostly Purrlock) are suspicious, but soon the facts of the case win them over. Dr. Tortuga is a brilliant astronomer, but on the night that should hold the discovery of her career--she instead finds herself in a terrible bicycle accident! But as Purrlock and Marlowe discover, someone's been tampering with her bike! Could it be the doctor's overworked assistant? The disgruntled neighbor? Or the kid who was able to claim discovery of the comet in Dr. Tortuga's place? Come along with the two best detectives in town to find out!



PAPERCUTZ™



LAS NUEVAS AVENTURAS DE ZOOTOPIA 2 TP VOL. 1 (SPANISH LANGUAGE EDITION)

Creative Team:
Written by *Joe Caramanga*
Illustrated by *Carlo Lauro, Giulia Lomurno, Antonello Dalena*
Colored by *Gianluca Papi, Stefania Santi*
Lettered by *Chris Dickey, Miguel Zapata*

Format:
6.5 "x 9", 88pp., Full color
Hardcover / Paperback
HC: $14.99 / PB: $9.99

On Sale Date:
05/27/2026

FOC Date:
05/04/2026

Territory:
US, CAN, AUS, NZ



NOW AVAILABLE IN SPANISH!

Después de resolver el mayor misterio de Zootopia, los oficiales Hopps y Wilde de la ZPD están listos para hacer del mundo un lugar aún mejor. En medio de casos con deliciosos paquetes explosivos y un sospechoso niño abandonado, Judy y Nick se dan cuenta de que no todos son casos de gran magnitud, pero aún así son importantes. Con cada nueva misión, estos insólitos compañeros continúan aprendiendo a trabajar juntos para salvar el día... y su ciudad.

© 2026 Disney

PAPERCUTZ™

LAS NUEVAS AVENTURAS DE ZOOTOPIA 2 TP VOL. 1 (SPANISH LANGUAGE EDITION)

INTERIOR ART PREVIEW







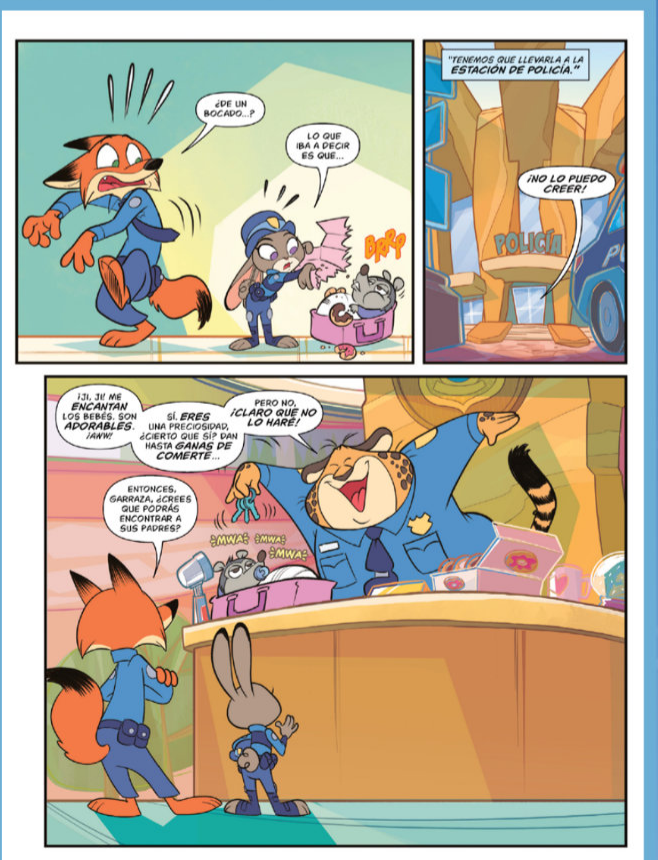

© 2025 Disney

PAPERCUTZ™

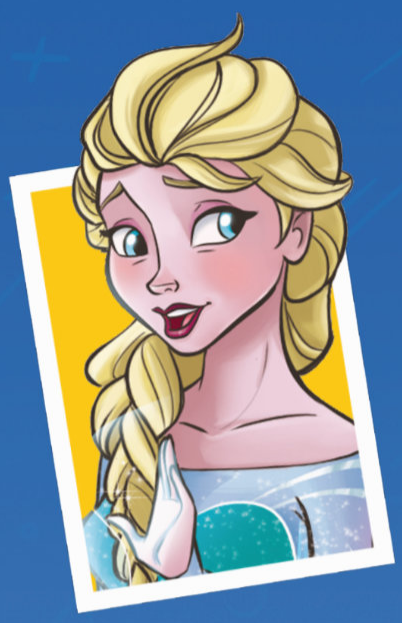

FROZEN: THE CLASSIC COMIC COLLECTION VOL. 1

Creative Team:
Written by *Alessandro Ferrari*
Illustrated by *Elisabetta Melaranci, Arianna Rea, Federica Salfo, Rosa la Barbera,*
Colored by *Dario Calabria, Greta Grippa, Stefania Santi, Silvano Scolari*
Lettered by *Dave Lentz*

Format:
6.5" x 9", 152pp., Full color
Hardcover/Paperback
HC: $19.99 / PB: $14.99

On Sale Date:
06/17/2026

FOC Date:
05/25/2026

Territory:
US, CAN, AUS, NZ



TIMELESS TALES FROM THE WORLD OF DISNEY FROZEN!

Return to Arendelle with Anna, Elsa, Olaf, Kristoff, and Sven in this magical new collection! For over a decade, the Disney Frozen magazine has delighted readers around the world, and now its comic stories are gathered in book form for the first time ever. From royal celebrations to daring adventures, these timeless tales capture the heart, humor and sisterhood that made *Disney Frozen* a worldwide phenomenon.

Perfect for fans of all ages, this collection is a must-have piece of Disney history. Collects classic Frozen adventures with stories by writer Alessandro Ferrari and artists Elisabetta Melaranci, Arianna Rea, Federica Salfo, Rosa la Barbera, Nicoletta Baldari, Marino Gentile, Veronica Di Lorenzo, Manuela Razzi.

© 2026 Disney

PAPERCUTZ™

FROZEN: THE CLASSIC COMIC COLLECTION VOL. 1
INTERIOR ART PREVIEW

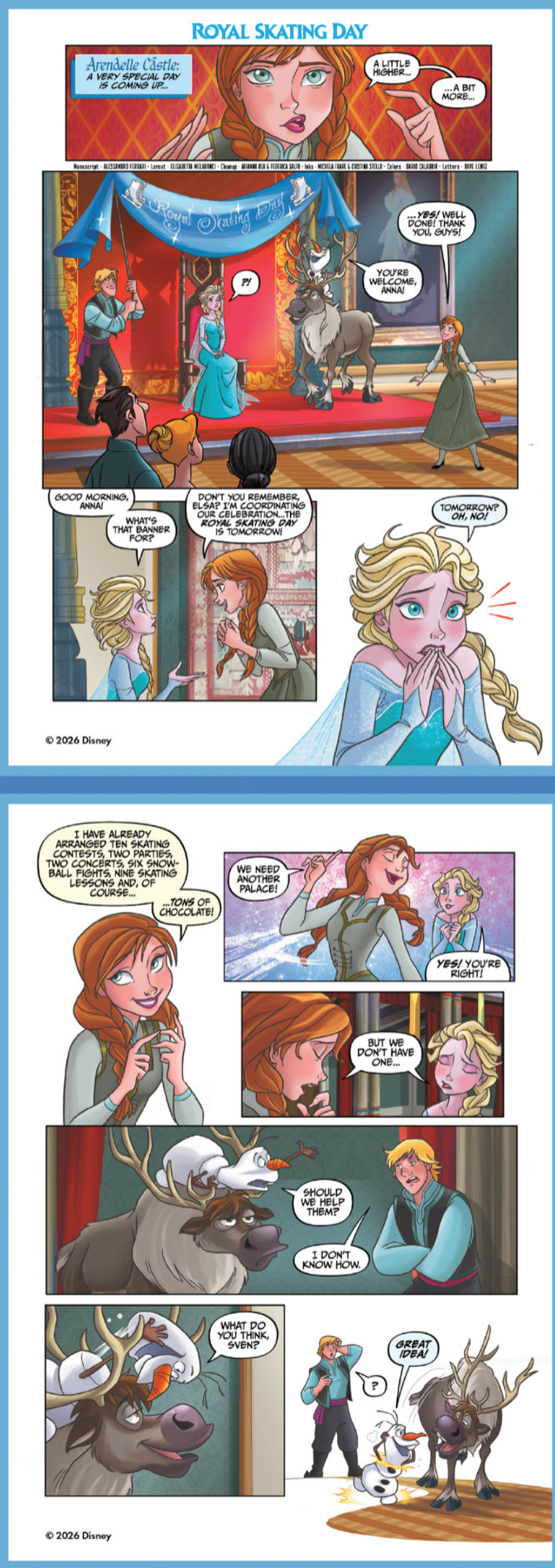

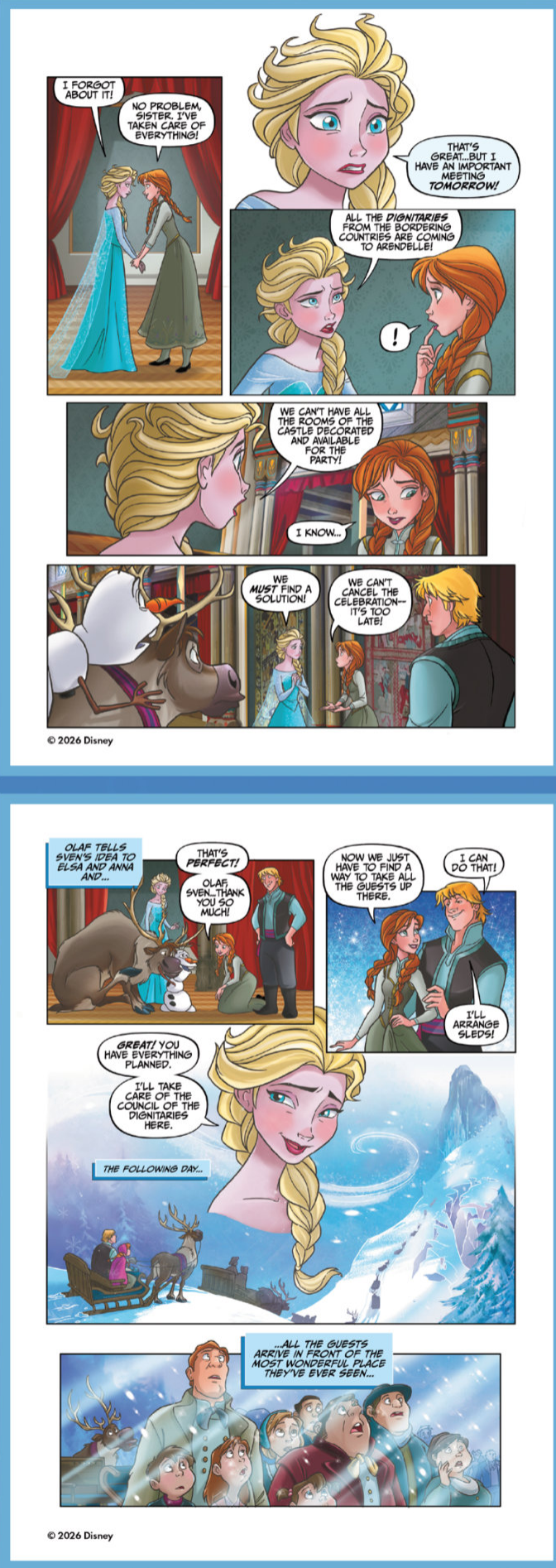

© 2025 Disney

PAPERCUTZ™



DISNEY SCIENCE IN COMICS: LIFE IN THE SEAS

Creative Team:
Written by *Dr. Viviana Fonti, Dr. Giuliano Greco, Dr. Cuijuan Niu, Dr. AnneMarie P. Thomas*
Illustrated by *Andrea Nicolucci, Emilio Urbano, Massimo Asaro, Marco Colletti*
Colored by *Silvano Scolari, Stefania Santi, MAAW Illustration, Maria Claudia Di Genova*
Lettered by *Studio RAM, Corey Breen*

Format:
8.3" x 11", 176pp., Full color
Hardcover/Paperback
HC: $29.99 / PB: $19.99

On Sale Date:
06/24/2026

FOC Date:
06/01/2026

Territory:
US, CAN, AUS, NZ



While on a school trip to the Great Barrier Reef, Nemo, Marlin, Dory, and their friends make a terrible discovery: the oceans are in danger! Why is coral bleaching? Do plastics and global warming affect marine life? And can this be stopped? There's no time to lose, and our heroes set off on a long journey to find answers. Join them and you'll find out how we can help the oceans!

One part textbook, one part graphic novel, *Disney Science in Comics: Life in the Seas* is the second release in an educational series that explores scientific themes and facts--perfect for S.T.E.A.M. educators and readers!

© 2026 Disney/Pixar

PAPERCUTZ™

DISNEY SCIENCE IN COMICS: LIFE IN THE SEAS

INTERIOR ART PREVIEW



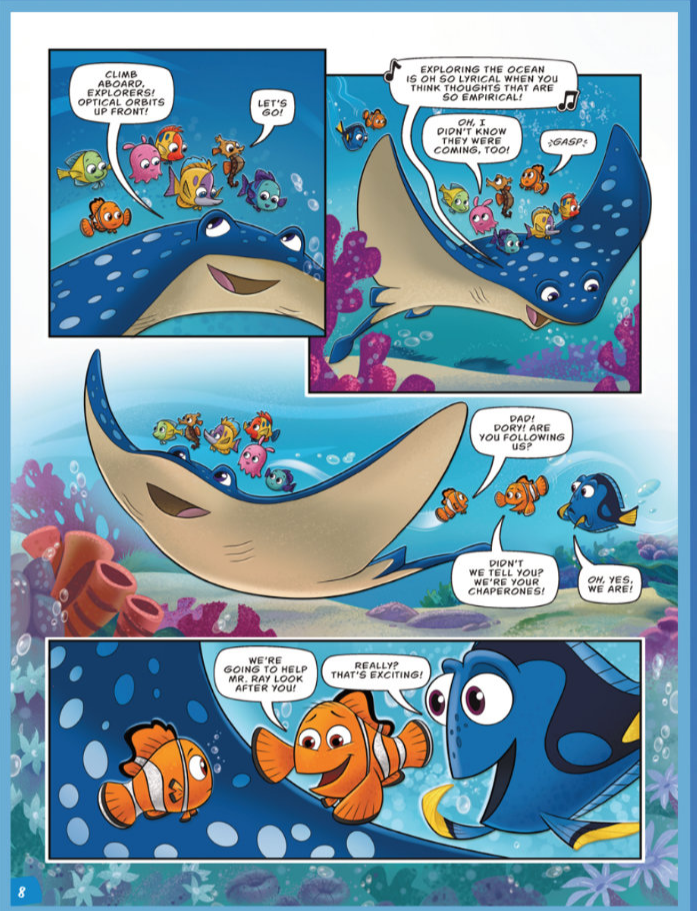

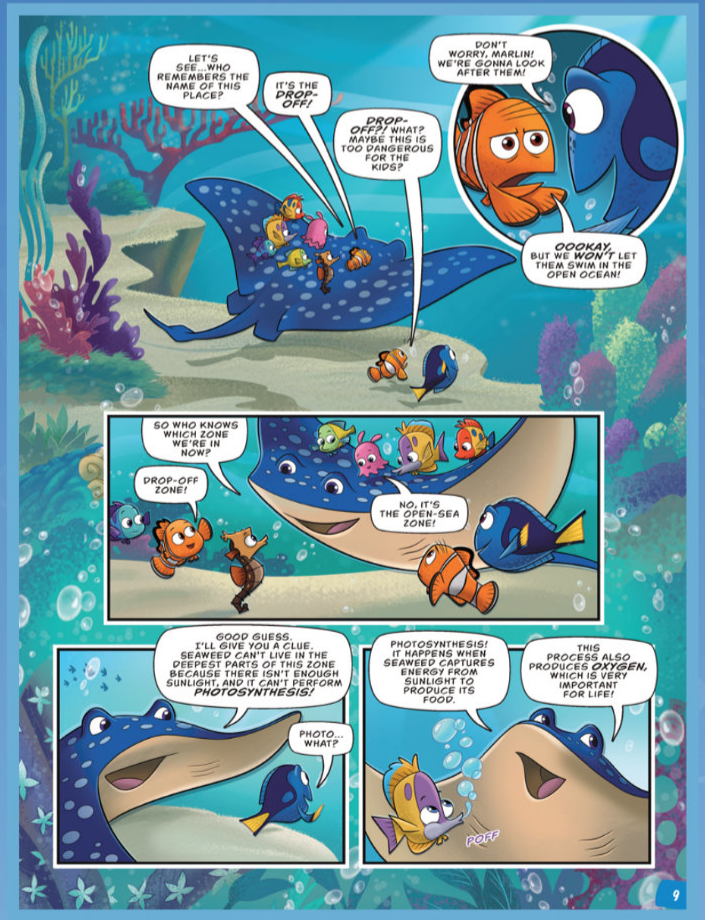

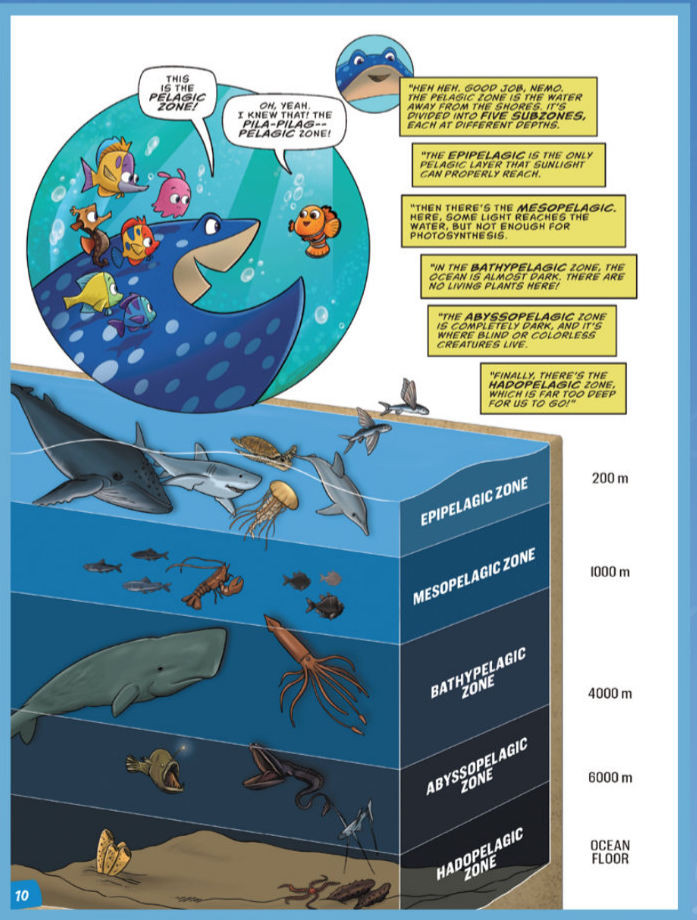

© 2026 Disney/Pixar

PRANA PUBLISHERS

CURATED PUBLISHERS FOR THE DIRECT MARKET

NEW TITLES IN STORES JUNE 2026

COMICS! THE MAGAZINE

COMICS! THE MAGAZINE #4

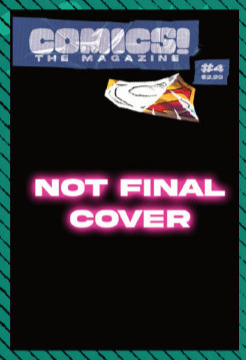

COVER A

- COVER A: SUPERGIRL / LOBO
- COVER B: VERTIGO COVER



AM10™



RETURN OF THE LIVING DEAD



CATCHING HELL



THE THREE STOOGES

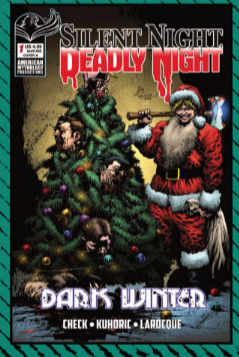

SILENT NIGHT, DEADLY NIGHT

ALSO AVAILABLE: NEVER-BEFORE-RELEASED VARIANTS OF ROTLD (ORIGINAL SERIES) AND LA ROSA BLANCA!

PESTO COMICS



FROM PARTS UNKNOWN #2

SOURCE POINT PRESS



PLAN 59 FROM OUTER SPACE



DIME-STORE DETECTIVE

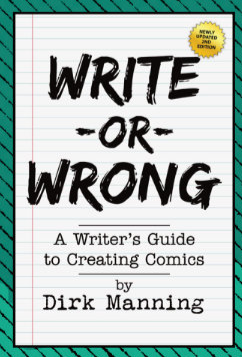

WRITE OR WRONG

© 2026 Prana Direct Market Solutions

COMICS! The Magazine #4

Publisher: **Prana Publishers**
Format: Softcover: **32 Pages, Full Color**
Genre: **Enthusiastic Comic Book Magazine**
Price: **$2.99**
Release Date: **06/03/2026**
Writer: **Various**
Artist: **Various**
Cover A: **Supergirl / Lobo**
Cover Artist: **Rico Renzi and TBA!**
Cover B Vertigo Cover Artist: **Rico Renzi and TBA!**
All-Ages | Ongoing Series

WELCOME TO OUR DC COMICS DOUBLE FEATURE WITH OUR FIRST EVER ORDERABLE VARIANT COVER!

That's right! DC Comics is in a new golden era, in both quality and sales, initially built on their Absolute line, breaking decades-long sales records and frequently taking the #1 Publisher spot in market share reports, but with Next Level, Vertigo, and beyond, the glory is linewide. Why? Our theory is that the books are that great, the backlist is that strong, and the hits just keep coming.
So, let's feature two of them.

FEATURE ONE: SUPERGIRL & LOBO!

We feature two of the biggest characters in the DC Roster, both with contemporary and historical classics. What makes Supergirl and Lobo characters worth watching? How do they represent the contemporary DCU?

FEATURE TWO: THE NEW VERTIGO!

The new Vertigo line is wall-to-wall banger books by some of the best creators working in the industry. Their recent announcement of the expanded slate, including the return of *100 BULLETS* and new entries including but not limited to Darick Robertson's first-new Vertigo title in years on *NECRETACEOUS* with Tom Taylor, Mario Tamaki & Rosemary Valero O'Connell's *THE CRYING DOLL*, Simon Spurrier & Aaron Campbell's *A WALKING SHADOW*, and much, much more. We take a peek at how they built it and what's to come.

ALL THIS AND MORE IN EACH AND EVERY ISSUE OF COMICS! THE MAGAZINE – THE "LET'S ENTHUSIASTICALLY DISCUSS COMICS" REVOLUTION HAS ONLY JUST BEGUN!



KEY SELLING POINTS

- **TWO DC COMICS COVERS!**
- **MORE NEW CHEW COMICS BY JOHN LAYMAN AND ROB GUILLORY!**
- **An Actual Price Guide!**
- **Creator Interviews About What You Do Read**
- **Features On What You Should Read!**
- **Staff Picks Of What You Will Read!**
- **Actual Comics You Can Read!**
- **Power Rankings with Real Sales Data!**
- **Possibly Art Instruction and Classifieds!**
- **Comic-Sized to Fit on Store Racks!**

PRANA PUBLISHERS

WE'RE BACK!

AM 10™

AMERICAN MYTHOLOGY RETURNS TO CELEBRATE 10 YEARS OF AWESOME COMICS!

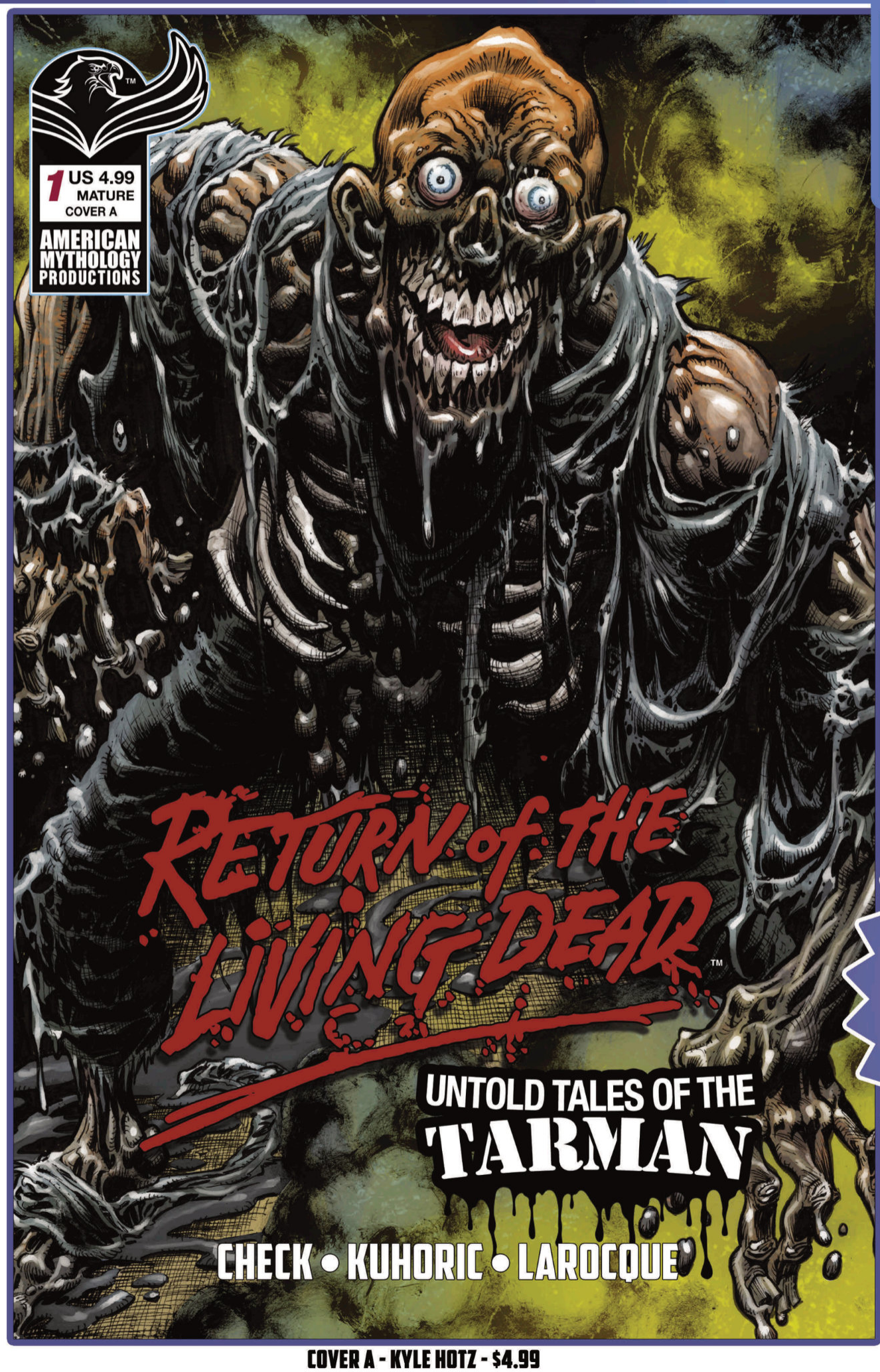

32 PAGES
MATURE
FULL COLOR

KYLE HOTZ COVERS THE TARMAN!

COVER A - KYLE HOTZ - $4.99

© 2026 Living Dead Media LLC. All Rights Reserved. Living Dead Media and Return of the Living Dead are the trademarks or registered trademarks of Living Dead Media LLC. Used

RETURN OF THE LIVING DEAD: UNTOLD TALES OF THE TARMAN

WRITERS: S.A. CHECK, JAMES KUHORIC ARTIST: GREG LAROCQUE



COVER B - TIM SEELEY - $4.99

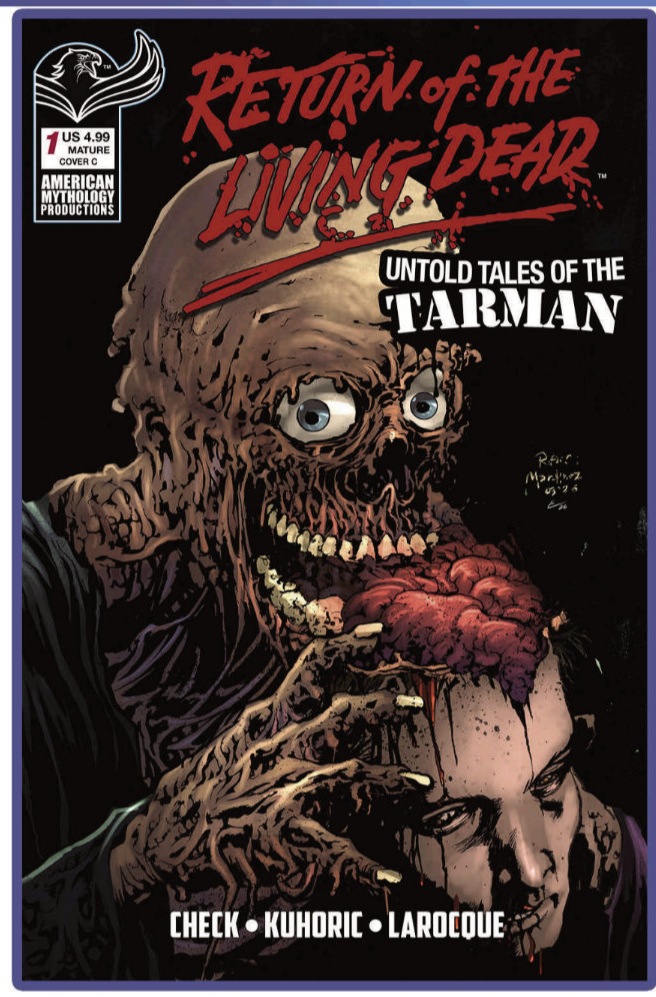

COVER C - ROY ALLAN MARTINEZ - $4.99

When it comes to zombies - there's one name that's a "cut" above the rest. He's the Alpha-Z, the main brain drainer, the one who put the cool in the ghoul - he's Tarman, one of the most recognized undead characters in horror history! If you love Return of the Living Dead, you know Tarman, and you know there's only one thing he wants - More Brains! But did anyone ever ask why?

Jump onboard with American Mythology's own take on where tall, dark, and oily got his start! It's fast, it's hungry, and it's coming straight for you! Tales of the TarMan – the Return of the Living Dead event fans have been waiting for!

SEND MORE READERS! It's gonna get messy!

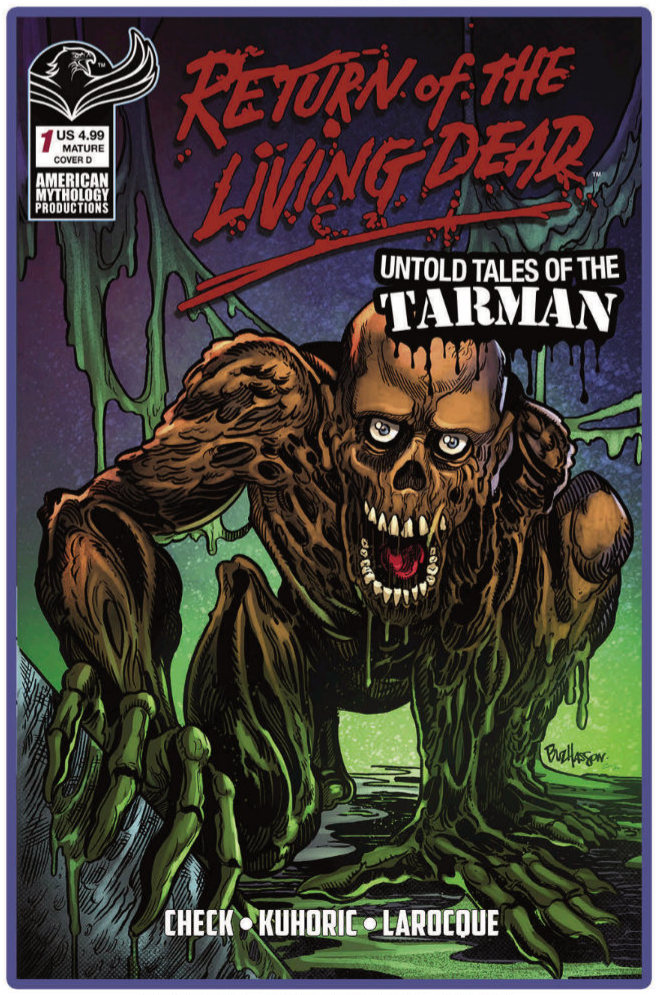

COVER D - BUZ HASSON - $4.99

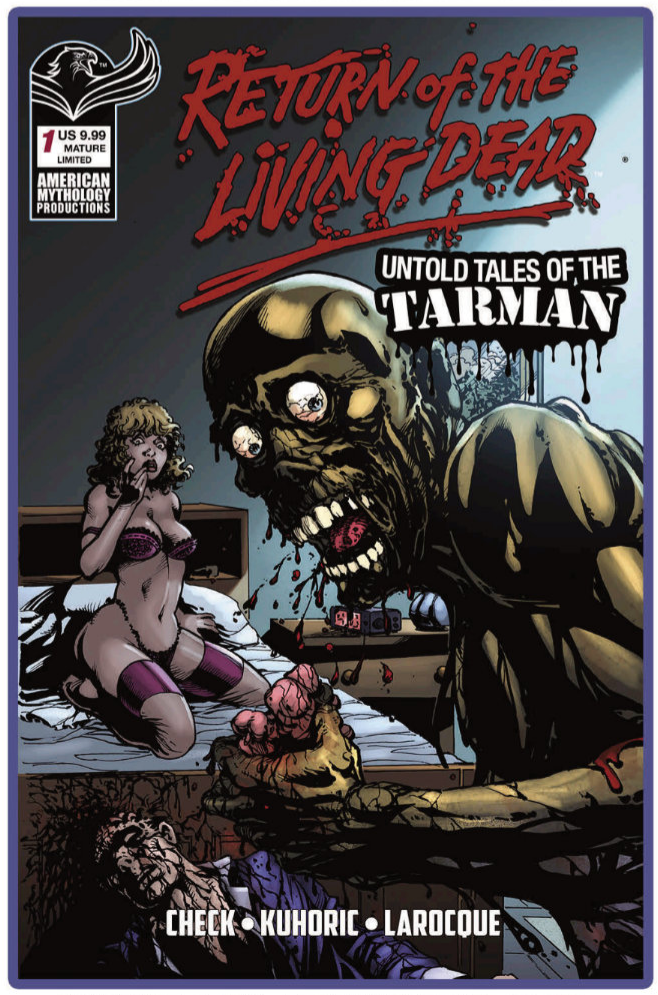

LIMITED EDITION - GREG LAROCQUE - $9.99

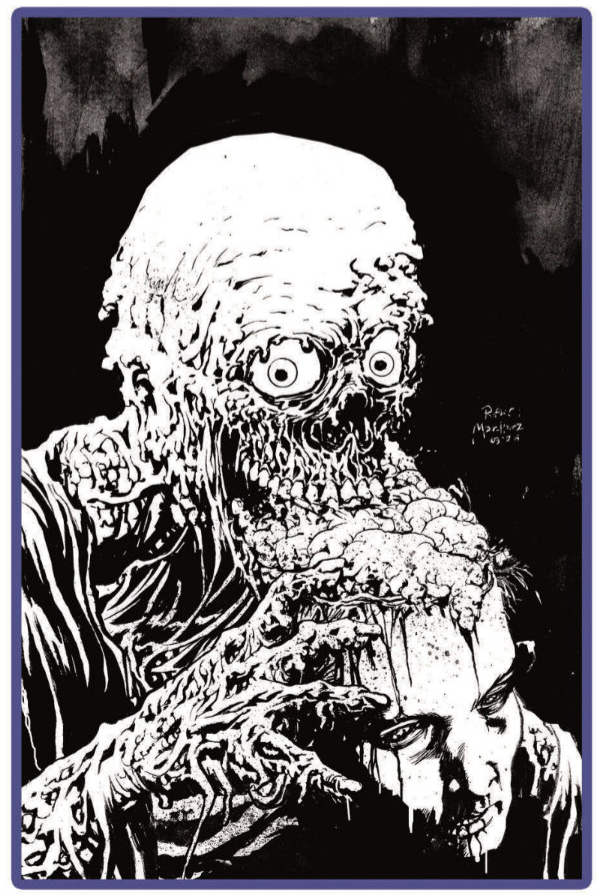

CENTURY EDITION - ROY ALLAN MARTINEZ - $29.99

© 2026 Living Dead Media LLC. All Rights Reserved. Living Dead Media and Return of the Living Dead are the trademarks or registered trademarks of Living Dead Media LLC. Used

RETURN OF THE LIVING DEAD: UNTOLD TALES OF THE TARMAN

SNEAK PEEK INTERIORS...



© 2026 Living Dead Media LLC. All Rights Reserved. Living Dead Media and Return of the Living Dead are the trademarks or registered trademarks of Living Dead Media LLC. Used

RETURN OF THE LIVING DEAD: UNTOLD TALES OF THE TARMAN

MORE SNEAK PEEK INTERIORS!



© 2026 Living Dead Media LLC. All Rights Reserved. Living Dead Media and Return of the Living Dead are the trademarks or registered trademarks of Living Dead Media LLC. Used

RETURN OF THE LIVING DEAD #1 (ORIGINAL SERIES) HOLOFOIL

WRITERS: S.A. CHECK, JAMES KUHORIC ARTIST: ANDREA ARCARI



BUZ HASSON

32 PAGES
TEEN+
FULL COLOR
$99.99

The horror event of the decade delivers a special extremely limited edition Holofoil cover of the first issue – limited to just 99 printed! This is the rare edition to have slabbed with your favorite grading company!

ONLY 99 PRINTED!

© 2026 Living Dead Media LLC. All Rights Reserved. Living Dead Media and Return of the Living Dead are the trademarks or registered trad

CATCHING HELL #1

HORROR MOVIE LEGEND REGGIE BANNISTER IS CATCHING HELL!



COVER A - ROY ALLAN MARTINEZ - $4.99

Eternal horror fan favorite, the one and only Reggie Bannister of Phantasm fame comes crashing into American Mythology Comics with a chip on his shoulder and a bag full of one-liners, delivered as only the immortal blue-colored bad ass can in the company's new original horror comic – Catching Hell!

Reggie ain't no superhero, he's just a guy dealt a bad hand by fate, and instead of folding, he comes out swinging. Armed with grit, scars, and a lifetime of bad decisions, Reggie works as a Hell-Tracer, hunting down renegade demons that have slipped through society's cracks. It's loud. It's brutal, and funny in a way only true horror fans will understand. Mixing the best of grindhouse and midnight movies, you won't find any monsters who sparkle here. Best of all, a portion of the proceeds of the book will go directly to supporting Reggie's current health care costs, so you're not only getting a kick ass story, but you're giving back to a horror industry icon. Go to Hell – just don't get caught!

CATCHING HELL is ™ & © 2026 James Kuhoric. All Rights Reserved. Reggie Bannister likeness (c) Reggie Bannister & Production Magic, Inc.

CATCHING HELL #1

WRITERS: S.A. CHECK, JIM KUHORIC ARTIST: EMANUELE TOMMARELLI

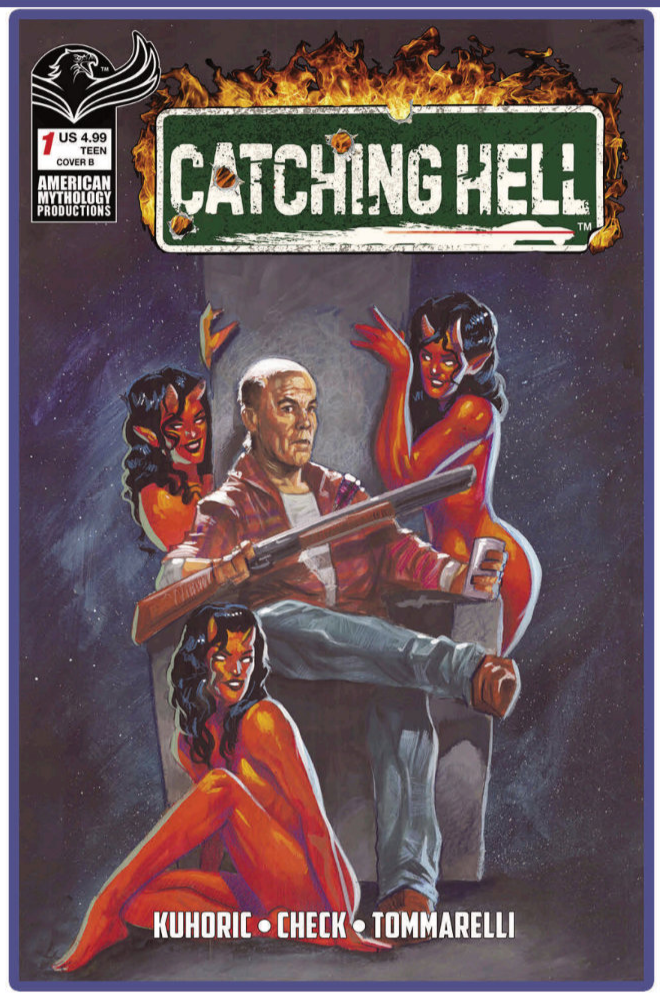

COVER B - GREG LAROCQUE - $4.99

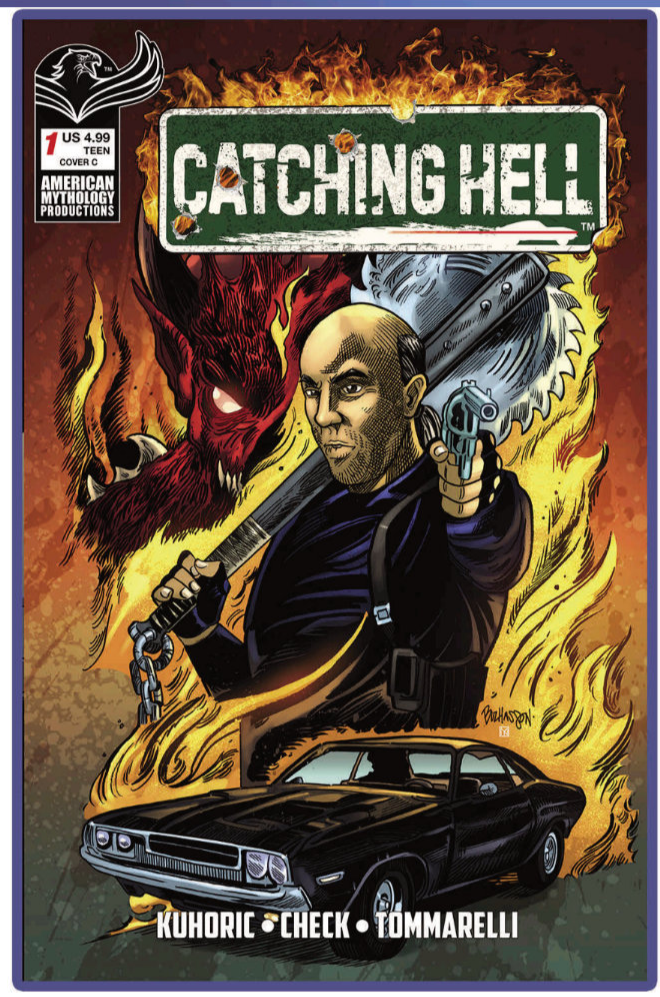

COVER C - PAUL MAITLAND - $4.99

32 PAGES
TEEN+
FULL COLOR

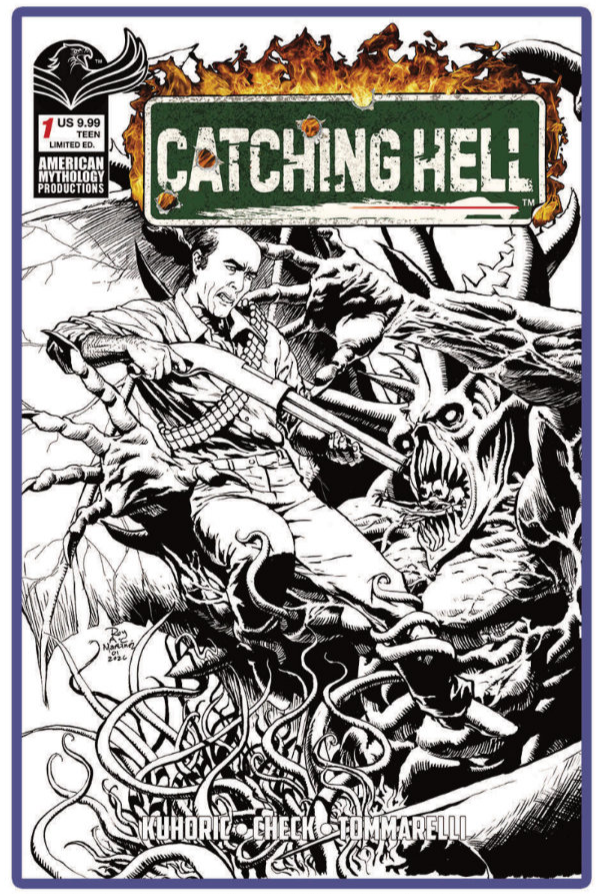

LIMITED EDITION - ROY A. MARTINEZ - $9.99

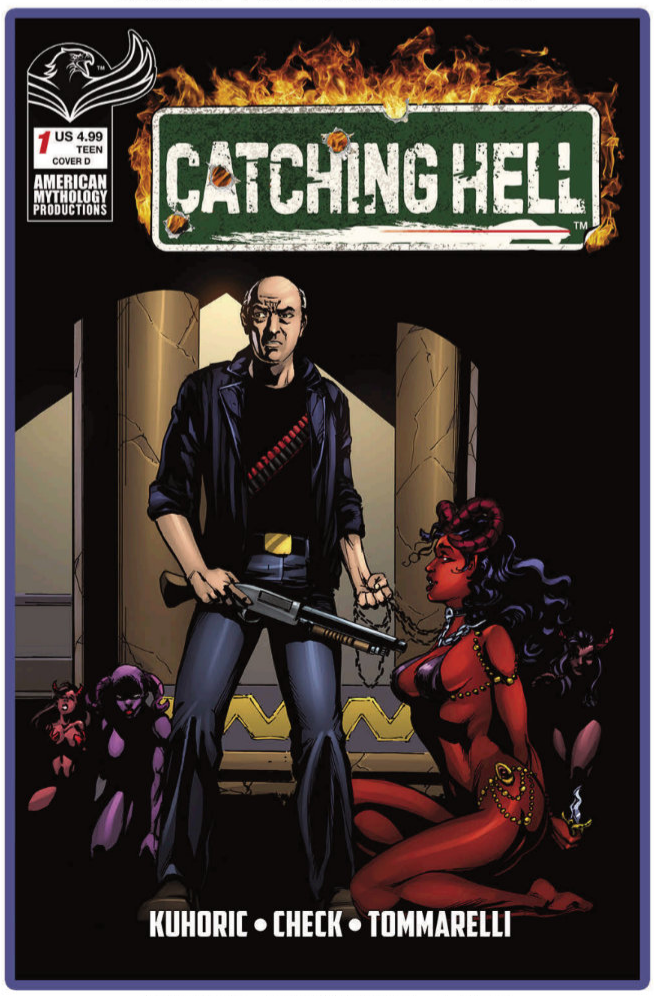

COVER D - BUZ HASSON - $4.99

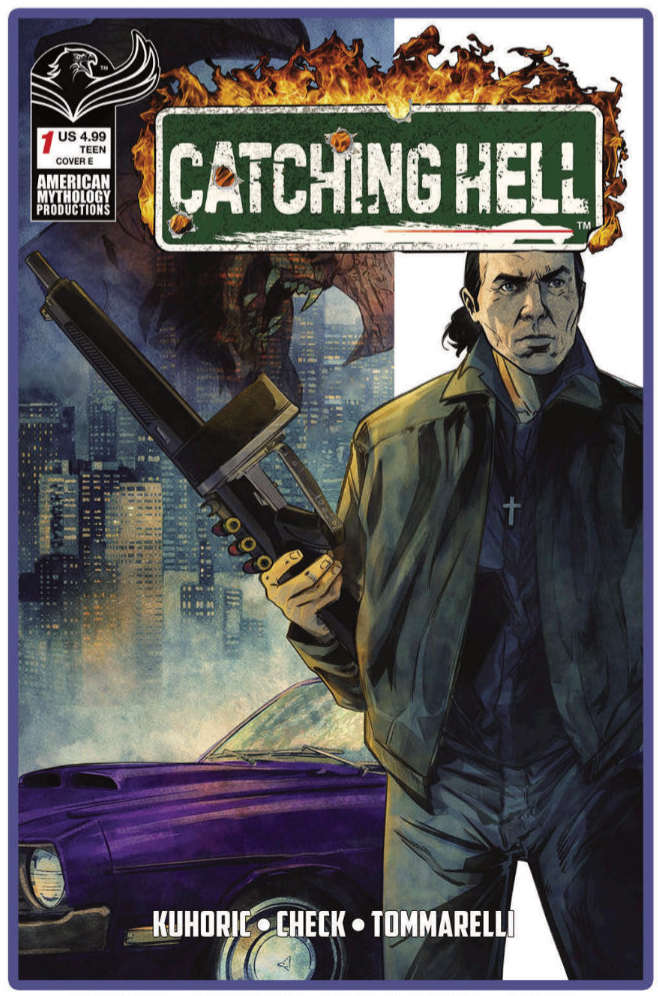

COVER E - EMANUELE TOMMARELLI - $4.99

CATCHING HELL is ™ & © 2026 James Kuhoric. All Rights Reserved. Reggie Bannister likeness (c) Reggie Bannister & Production Magic, Inc.

CATCHING HELL #1

SNEAK PEEK INTERIORS...



CATCHING HELL is ™ & © 2026 James Kuhoric. All Rights Reserved. Reggie Bannister likeness (c) Reggie Bannister & Production Magic, Inc.

CATCHING HELL #1

MORE SNEAK PEEK INTERIORS!



CATCHING HELL is ™ & © 2026 James Kuhoric. All Rights Reserved. Reggie Bannister likeness (c) Reggie Bannister & Production Magic, Inc.

THE THREE STOOGES: 10TH ANNIVERSARY SPECIAL

CELEBRATE 10 YEARS OF THE THREE STOOGES AT AMERICAN MYTHOLOGY!



32 PAGES
ALL-AGES
FULL COLOR

AMERICAN MYTHOLOGY'S 10TH YEAR!

COVER A - BRENDAN FRAIM, BRIAN FRIAM - $4.99

The Three Stooges ® & © 2026 C3 Entertainment, Inc.

THE THREE STOOGES: 10TH ANNIVERSARY SPECIAL

WRITERS: S.A. CHECK, JAMES KUHORIC, RICH GALLO ARTIST: BRENDAN & BRIAN FRIAM

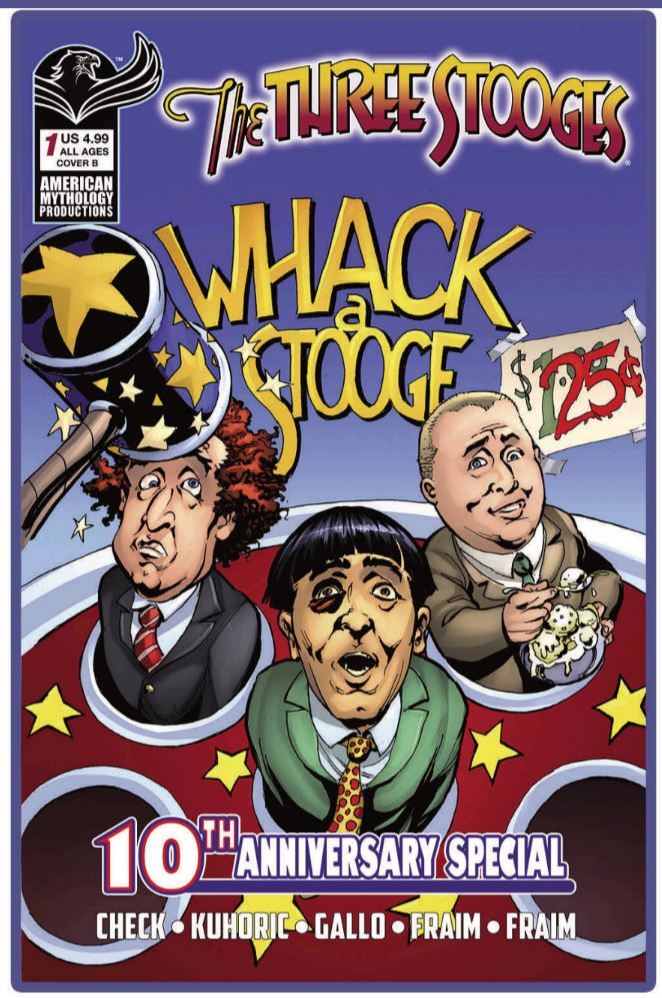

COVER B - GREG LAROCQUE - $4.99



COVER C - PHOTO - $4.99

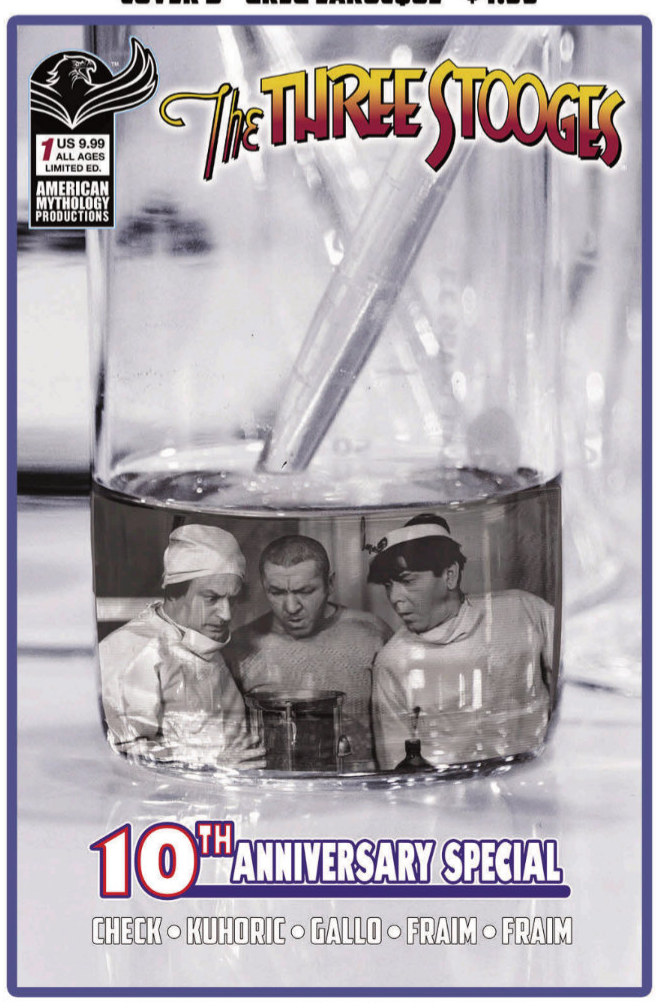

LIMITED EDITION - PHOTO - $9.99

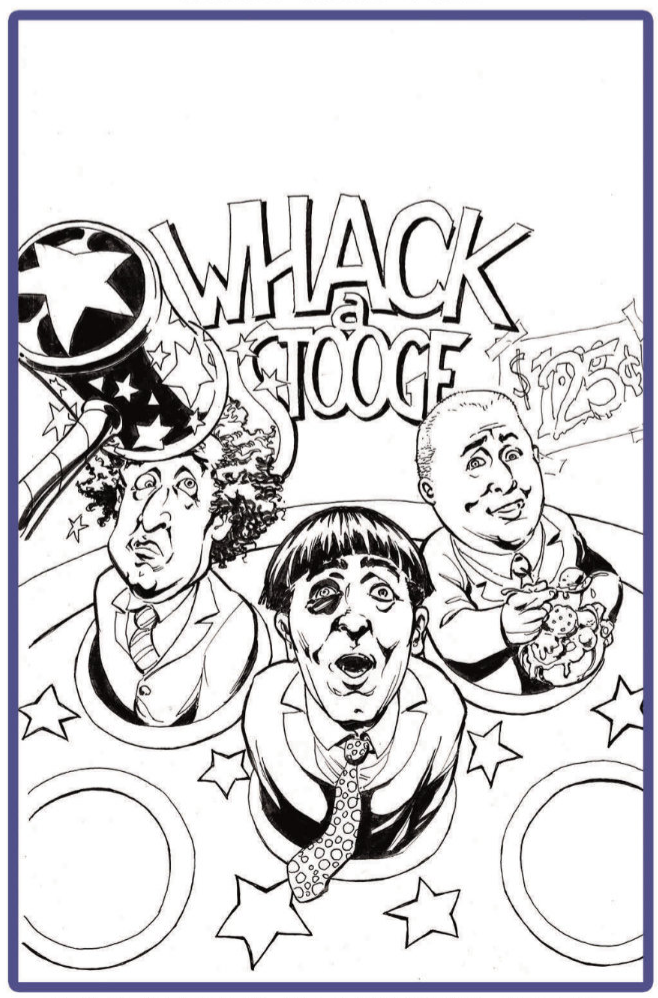

CENTURY EDITION - GREG LAROCQUE - $29.99

There are comedy greats, even comedy legends, and then there's The Three Stooges – a legacy of laughs spanning the world and bringing together generations of fans! Fresh off their 100-year celebration of all things Stooges, American Mythology plans to keep the party rolling with their very own special 10-year anniversary issue! That's ten consecutive years of new slaps, whaps, and eye pokes making the company the second longest Three Stooges publisher in history!

This one is a must for every Three Stooges fan out there, and is packed with stories, gags, and special looks back to keep the nyuks rolling. Don't miss out! This is the Three Stooges event of the year! Tell your friends, neighbors, and fellow knuckleheads to order their copy today!

The Three Stooges ® & © 2026 C3 Entertainment, Inc.

THE THREE STOOGES: 10TH ANNIVERSARY SPECIAL

SNEAK PEEK INTERIORS...



The Three Stooges ® & © 2026 C3 Entertainment, Inc.

THE THREE STOOGES: 10TH ANNIVERSARY SPECIAL

MORE SNEAK PEEK INTERIORS!



The Three Stooges ® & © 2026 C3 Entertainment, Inc.

SILENT NIGHT, DEADLY NIGHT: DARK WINTER #1

RETURN TO CHRISTMAS HORROR WITH SILENT NIGHT, DEADLY NIGHT: DARK WINTER!



32 PAGES
MATURE
FULL COLOR

WINTER COMES EXTRA EARLY!

COVER A - ROY ALLAN MARTINEZ - $4.99

Silent Night, Deadly Night © 2026 Wonderwheel Entertainment LLC. All rights reserved.

SILENT NIGHT, DEADLY NIGHT: DARK WINTER #1

WRITERS: S.A. CHECK, JAMES KUHORIC, ARTIST: PUIS CALZADA

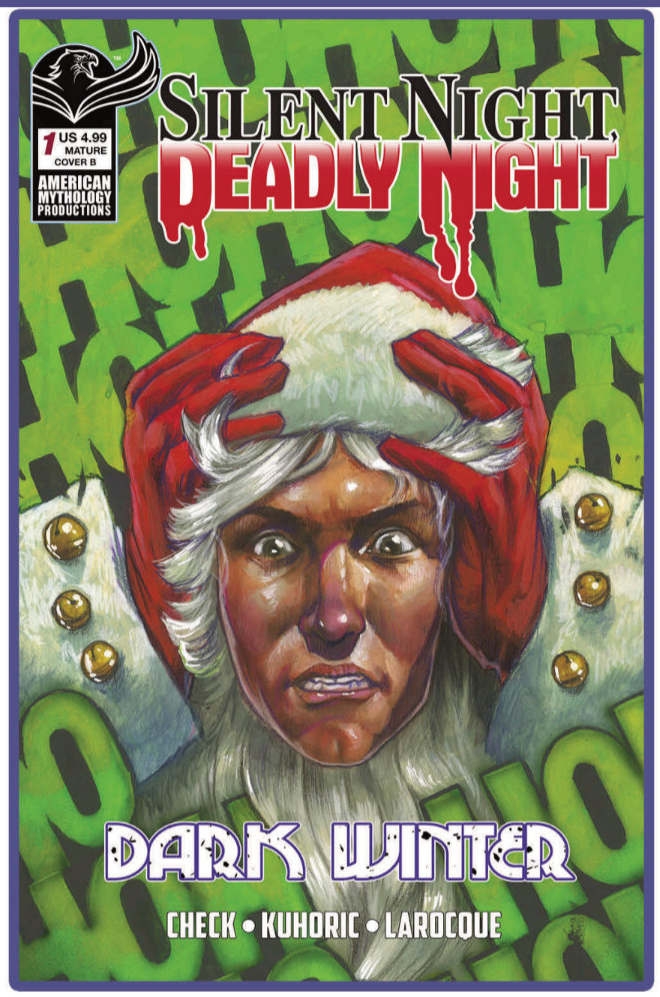

COVER B - PAUL MAITLAND- $4.99



COVER C - BUZ HASSON - $4.99

Do you hear what I hear? Slay bells ring – are you stabbing! Billy's back – look out! He's grabbing! Bring your snowballs and find a seat by the campfire as American Mythology rips open a new chapter in the Silent Night / Deadly Night universe! It's a Dark Winter, Santa-baby! It's all the holiday slashing you've come to expect, but with twice the killories!

Everyone's favorite Slasher Santa, Billy, finds himself trapped in a warped winter wonderland of his own making, dredging up dark memories of Christmases past. Will Billy rise to the occasion, or will more victims find their proverbial heads on the chopping block, waiting for Billy's axe to fall! Silent Night / Deadly Night – Dark Winter has everything SNDN fans have come to expect from their new home for holiday horror!



COVER D - KEN HAESER- $4.99



COVER E - PUIS CALZADA - $4.99

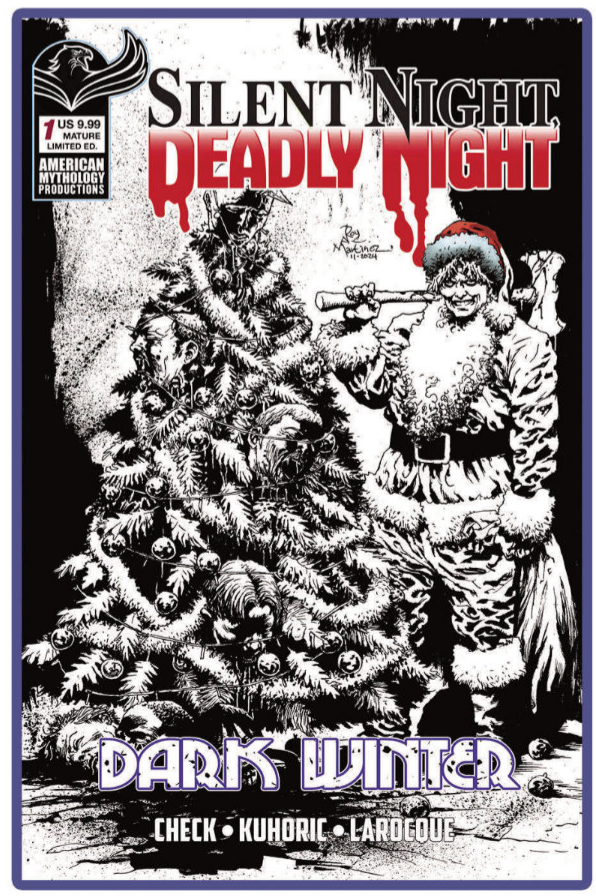

LIMITED EDITION - ROY A. MARTINEZ - $9.99

Silent Night, Deadly Night © 2026 Wonderwheel Entertainment LLC. All rights reserved.

SILENT NIGHT, DEADLY NIGHT: DARK WINTER #1

SNEAK PEEK INTERIORS...



Silent Night, Deadly Night © 2026 Wonderwheel Entertainment LLC. All rights reserved.

SILENT NIGHT, DEADLY NIGHT: DARK WINTER #1

MORE SNEAK PEEK INTERIORS!



Silent Night, Deadly Night © 2026 Wonderwheel Entertainment LLC. All rights reserved.

THE LEGEND OF LA ROSA BLANCA #1 "RACY A" COVER

WRITER: PAT SHAND ARTISTS: GERARDO GAMBONE, GORDON PURCELL



LERIX LI

32 PAGES
MATURE
FULL COLOR
$24.99

The Legend of La Rosa Blanca is a wild western horror story about a local legend facing a living nightmare.

Super limited – less than 100 printed!

This Lerix spicy La Rosa Blanca cover is only for mature readers.

EXTREMELY RARE COVER BY LERIX!

The Legend of La Rosa Blanca ™ & © 2026 James Kuhoric

FROM PARTS UNKNOWN

FROM PARTS UNKNOWN #2 (OF 5)
Publisher: Pesto Comics
Writer: Adriano Ariganello
Artists: Daniel Caval, JP Jordan

28 Pages, Full Color, Rated PG-13
Retail: $4.99

FOC: 05/04/2026
In Store: 06/03/2026

What has Bruno done?!
What danger awaits them both?

After a locker room brawl turns lethal, Bruno is forced to reconcile with a gruesome reality.

The blood spilled in this ring is no act, and the stakes have never been higher!

As tensions boil over and scores are settled, Bruno, Pietro, and Cindy are pulled into a conspiracy that could be their FINAL CURTAIN CALL!



The Next *Double-Axe Handle Smash* Chapter in this Five-Part Series!
- A big payoff to the Issue 1 cliffhanger!
- A final page you'll never guess leading into the big battle of the series!
- The mystery deepens, the action intensifies!

PESTO COMICS

PRANA PUBLISHERS

PLAN 59 FROM OUTER SPACE



SCI-FI

WRITTEN BY: MICHAEL DOLCE, JAMES MASCIA
PENCILS & INKS BY: JOAQUIN GONZALEZ
COLORS BY: DANIELE CARAMANICO
LETTERED BY: TAYLOR ESPOSITO
COVER ART BY: RICHARD ORTIZ

Back in 1957, Ed Wood brought us a movie about aliens who tried to raise the dead to destroy humanity in order to prevent a galaxy destroying weapon that they believed we would one day create. This was *Plan 9 from Outer Space.*

Obviously, plans 1 through 8 failed, and (spoiler alert, but frankly the movie has been out for 63 years now, so there shouldn't be much to spoil) so did Plan 9. But what happened in the years since 1957? Did the aliens just give up? Were they going to cease their plans to stop us and save the galaxy? Of course not. Almost 60 years have passed, and in that time, they have attempted to destroy us nearly 50 more times, and humanity has become quite adept at fighting them off. But today, they are coming back for their 59th plan, a plan that is so nefarious, it just might work. Written by Michael Dolce and James Mascia, illustrated by Joaquin Gonzalez, and colored by Daniele Caramanico.

$19.99	FULL COLOR	SOFTCOVER
96 PAGES	TEEN+	6.625" X 10.1875"

THE SEQUEL TO THE CLASSIC ED WOOD FILM!

SNEAK PEEK!


CARMEL-BY-THE-SEA.
NOW.
ZOMBIES, VAMPIRES, GHOULS... WHAT, NO WEREWOLVES?
YOU KNOW THE UNION'S GOING TO HAVE *ISSUES* WITH THIS.


EQUAL REPRESENTATION AND ALL THAT. IT'S IN THE BYLAWS.
NOW BURN.
BLAM BLAM BLAM BLAM
BYROOOM
AAAGH!
FWOOOSSHH
NNEEE-AAAGH!


HHFF--
VHOOM
GRRAAAGH!
SKRAK!


I WILL ADMIT, THAT COULD HAVE GONE BETTER. BUT THAT IS WHAT THESE TESTS ARE FOR, TANNA.
YOU MUST BE JOKING. THAT WAS AN ABYSMAL FAILURE.


NOTHING I CANNOT FIX.
FIX WHAT? THE HUMANS WERE READY FOR US. THEY WERE PREPARED FOR YOUR LITTLE SCHEME.


I WILL NOT BE TALKED BACK TO BY A SECOND CLASS OFFICER! WE WILL TRY AGAIN. WE NEED A LARGER ARMY.


SEE? WE STILL HAVE ONE OF OUR TEST SUBJECTS.


HKK...

PRANA PUBLISHERS • SOURCE POINT PRESS
COMICS WITH A SHARP EDGE

DIME-STORE DETECTIVE VOL. 1

MYSTERY PULP ACTION

WRITTEN BY: JON DEXTER
PENCILS & INKS BY: ALFREDO RETAMAR
COLORS BY: LUCAS ORUETA
LETTERED BY: LUCAS ORRUTIA
COVER ART BY: ALFREDO RETAMAR

A 16th Century Knight is transported to modern-day Texas, USA, via a catastrophic tragedy. He is the last of a long-lost legendary order known as the Animosus Knights. He carries with him all of the lost knowledge of the ancient world, the secrets of how to fully unlock the human mind's inner potential, as well as how to craft powerful advanced weaponry and armor, all combined with a unique fighting style, collectively known as the Chivalrous Arts. The New World he finds himself in is filled with dark cults, cryptid beasts, and demonic forces hellbent on humanity's destruction, but he also finds that there might be some new friends that can help...



$24.99	FULL COLOR	SOFTCOVER
132 PAGES	MATURE	6.625" X 10.1875"

SNEAK PEEK!


I KNEW YOU'D SHOW UP AT MY DOOR TONIGHT, MACKINDER.
I JUST DIDN'T THINK IT'D BE THIS LATE.


WHERE'S YOUR NOTEPAD?
EXCUSE ME?


AH-HA!


YOU CAN'T JUST BARGE IN MY HOME ANYMORE AND MAKE DEMANDS!
IT'S IMPORTANT, KELLY.

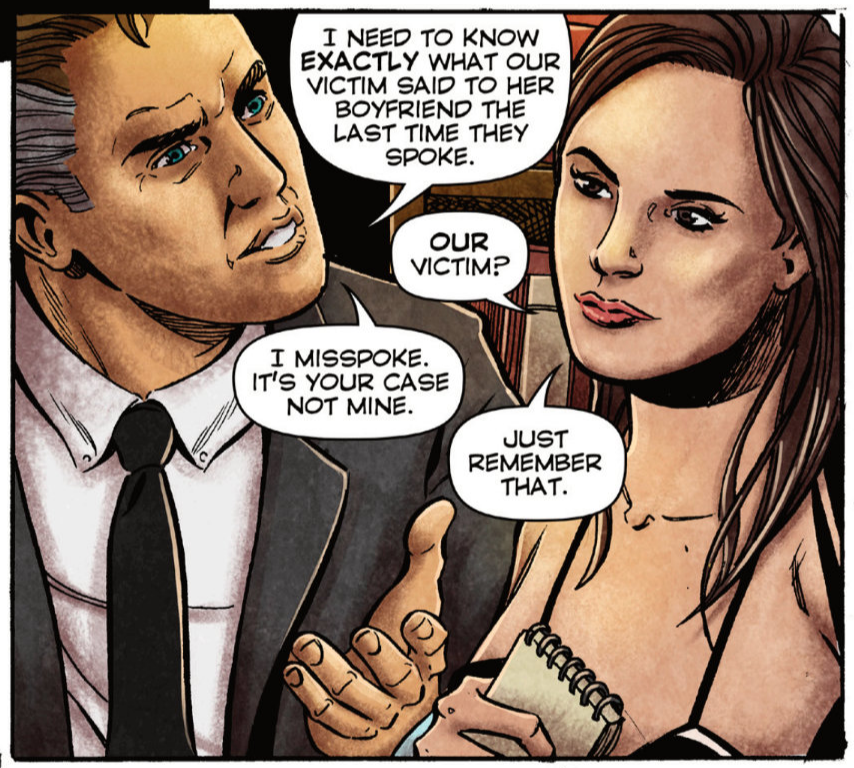
I NEED TO KNOW **EXACTLY** WHAT OUR VICTIM SAID TO HER BOYFRIEND THE LAST TIME THEY SPOKE.
OUR VICTIM?
I MISSPOKE. IT'S YOUR CASE NOT MINE.
JUST REMEMBER THAT.


THIS BETTER BE IMPORTANT.
IT IS.
JUSTINE TOLD HIM SHE HAD EXAMS.

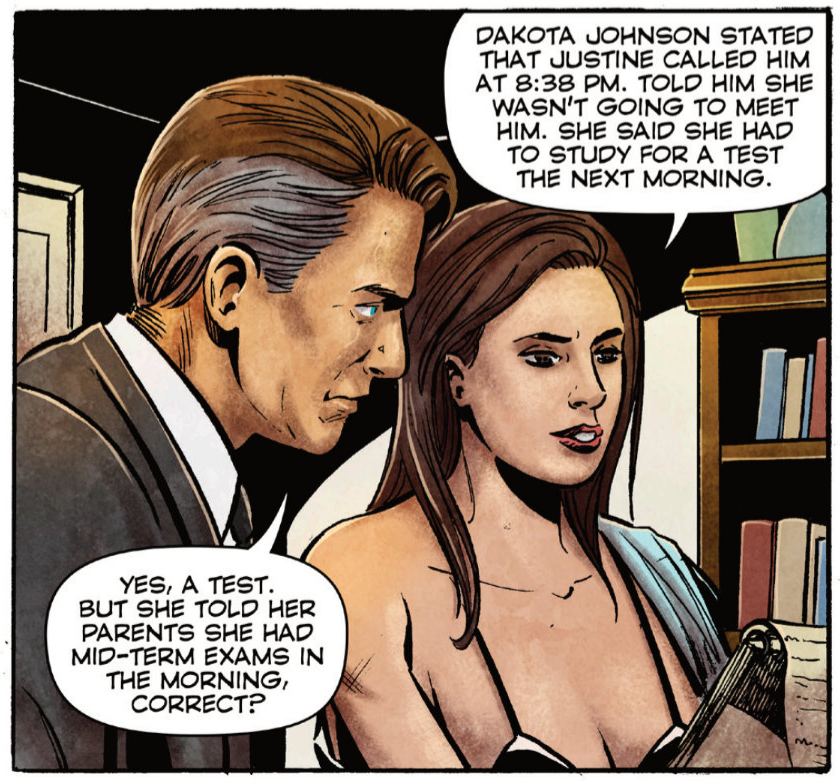
DAKOTA JOHNSON STATED THAT JUSTINE CALLED HIM AT 8:38 PM. TOLD HIM SHE WASN'T GOING TO MEET HIM. SHE SAID SHE HAD TO STUDY FOR A TEST THE NEXT MORNING.
YES, A TEST. BUT SHE TOLD HER PARENTS SHE HAD MID-TERM EXAMS IN THE MORNING, CORRECT?

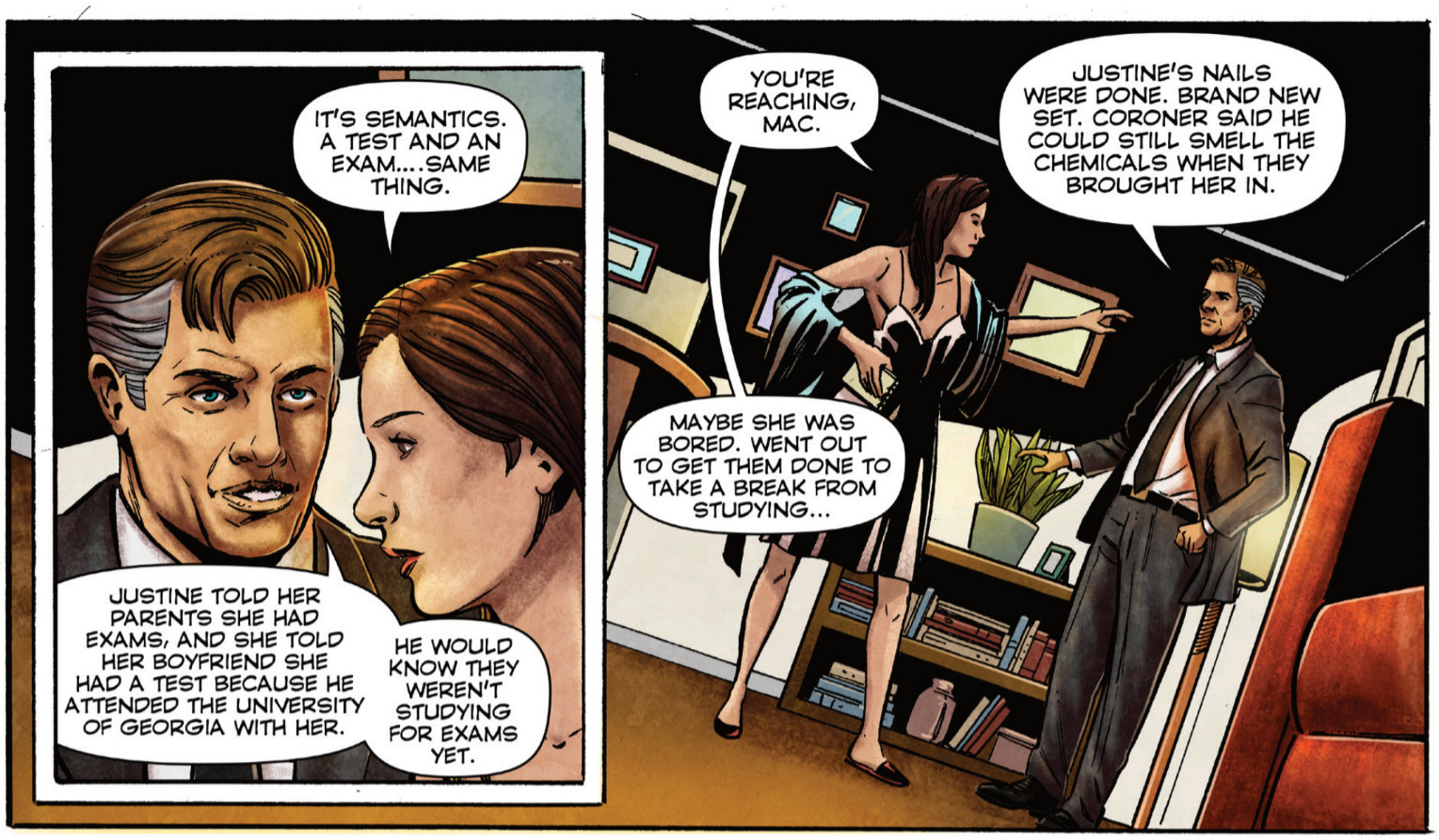
IT'S SEMANTICS. A TEST AND AN EXAM....SAME THING.
JUSTINE TOLD HER PARENTS SHE HAD EXAMS, AND SHE TOLD HER BOYFRIEND SHE HAD A TEST BECAUSE HE ATTENDED THE UNIVERSITY OF GEORGIA WITH HER.
HE WOULD KNOW THEY WEREN'T STUDYING FOR EXAMS YET.
YOU'RE REACHING, MAC.
JUSTINE'S NAILS WERE DONE. BRAND NEW SET. CORONER SAID HE COULD STILL SMELL THE CHEMICALS WHEN THEY BROUGHT HER IN.
MAYBE SHE WAS BORED. WENT OUT TO GET THEM DONE TO TAKE A BREAK FROM STUDYING...
THEN AGAIN...
WHAT?
JUSTINE'S NAILS. ACRYLIC NAILS ARE EXPENSIVE. PEOPLE GET THEIR NAILS DONE FOR A SPECIAL OCCASION.
I HAVE INTERVIEWS TOMORROW WITH HER COLLEGE FRIENDS AND HER BOYFRIEND.
SHE DIDN'T HAVE A TEST. SHE HAD DATE.
YOU GOTTA LET ME IN ON THIS. WHOEVER KILLED THIS GIRL HUNG HER OVER THE SAME SPOT MY FATHER AND UNCLE BURIED THOSE BODIES FORTY YEARS AGO. OUR KILLER IS TRYING TO GET MY ATTENTION.
MAYBE IT'S JUST A COINCIDENCE.
THAT BOTTLE OF MOONSHINE STUFFED DOWN HER THROAT WAS FROM MY FAMILY'S STILL BACK WHEN THEY WERE BOOTLEGGERS.

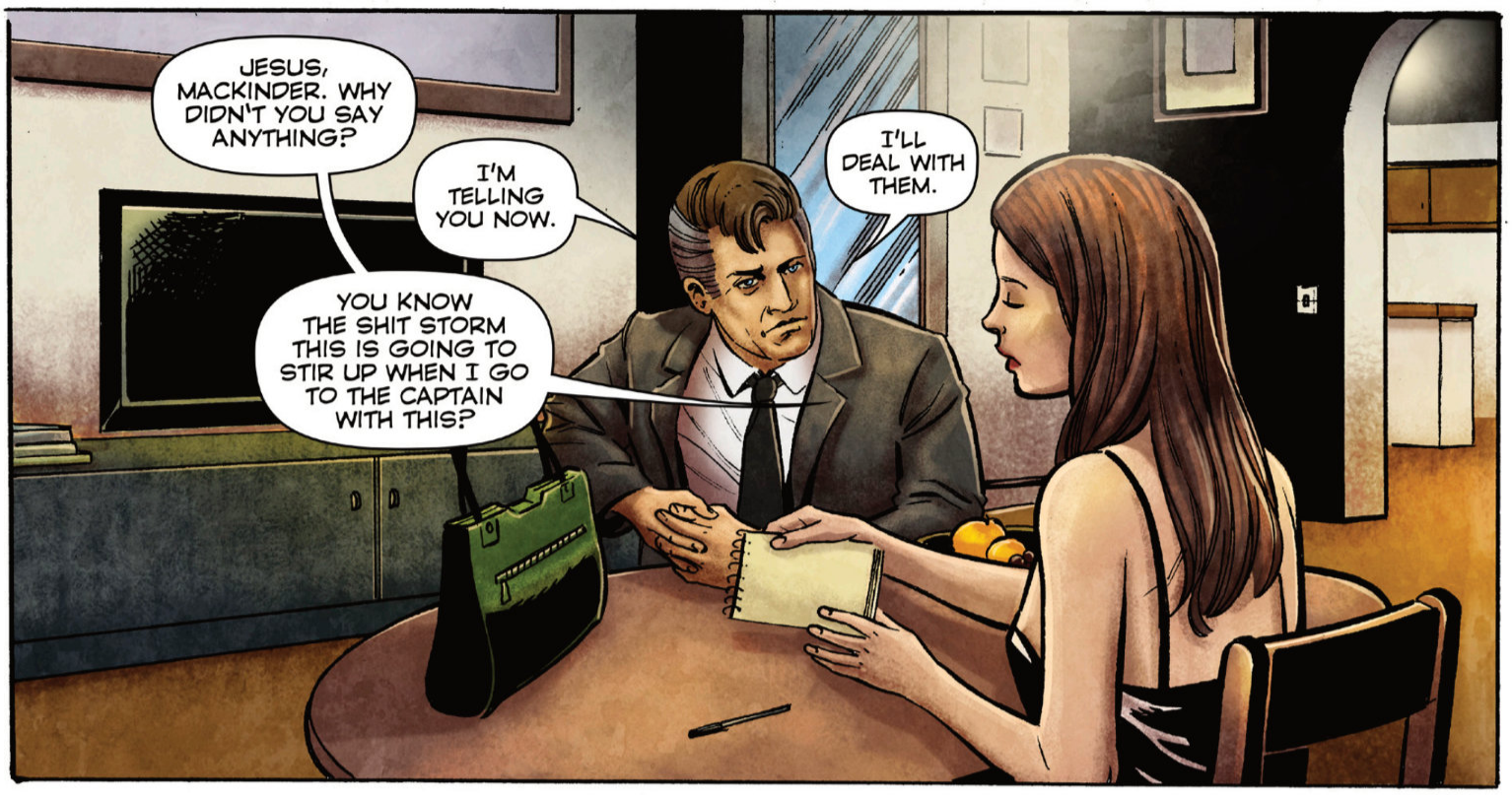
JESUS, MACKINDER. WHY DIDN'T YOU SAY ANYTHING?
I'M TELLING YOU NOW.
YOU KNOW THE SHIT STORM THIS IS GOING TO STIR UP WHEN I GO TO THE CAPTAIN WITH THIS?
I'LL DEAL WITH THEM.

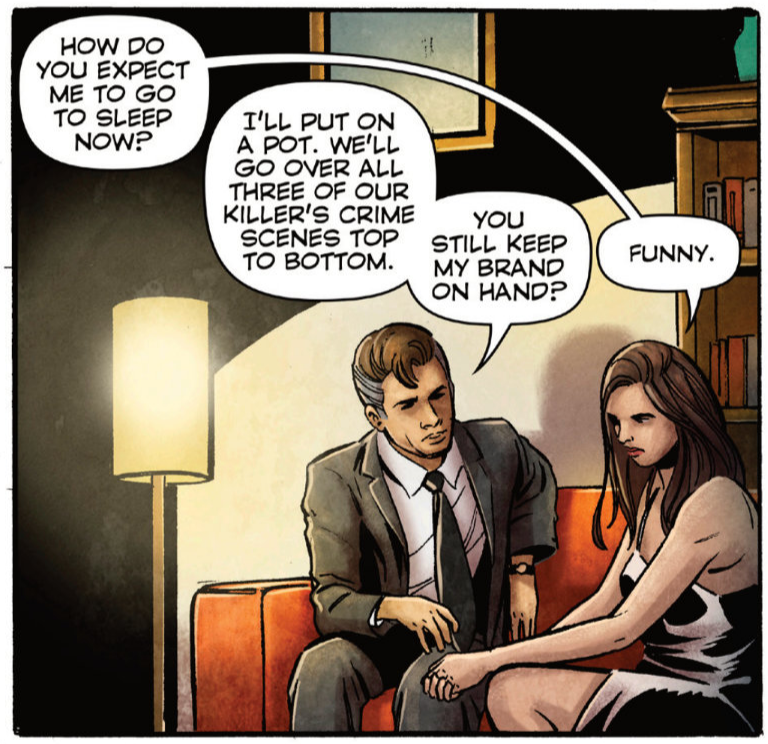
HOW DO YOU EXPECT ME TO GO TO SLEEP NOW?
I'LL PUT ON A POT. WE'LL GO OVER ALL THREE OF OUR KILLER'S CRIME SCENES TOP TO BOTTOM.
YOU STILL KEEP MY BRAND ON HAND?
FUNNY.

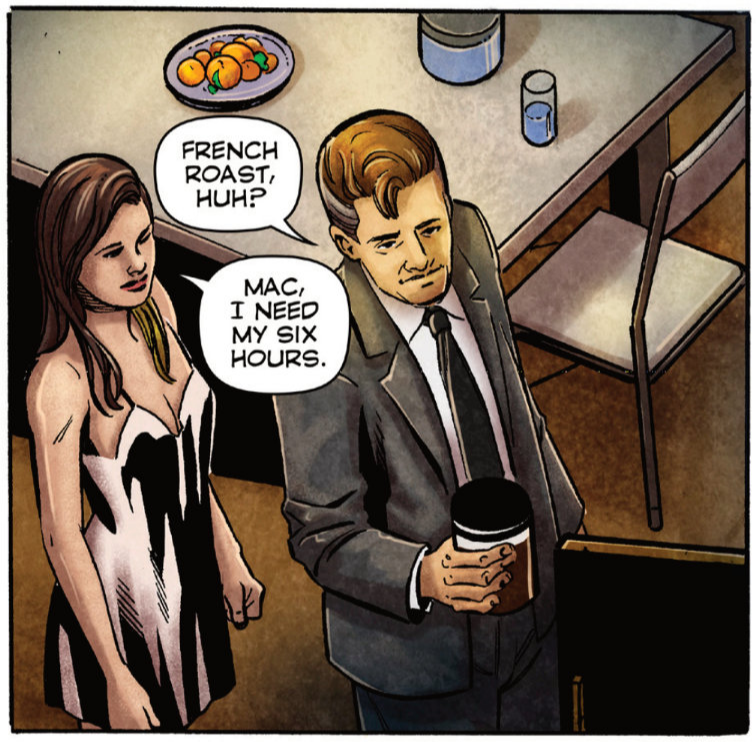
FRENCH ROAST, HUH?
MAC, I NEED MY SIX HOURS.

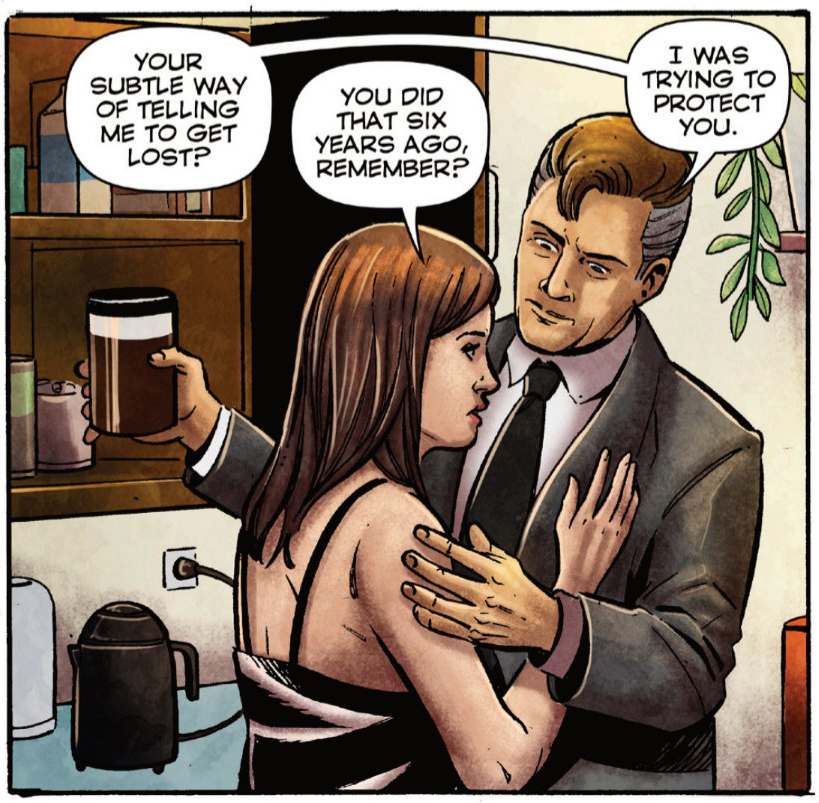
YOUR SUBTLE WAY OF TELLING ME TO GET LOST?
YOU DID THAT SIX YEARS AGO, REMEMBER?
I WAS TRYING TO PROTECT YOU.


I DIDN'T NEED YOUR PROTECTION.
GOODNIGHT, MACKINDER.

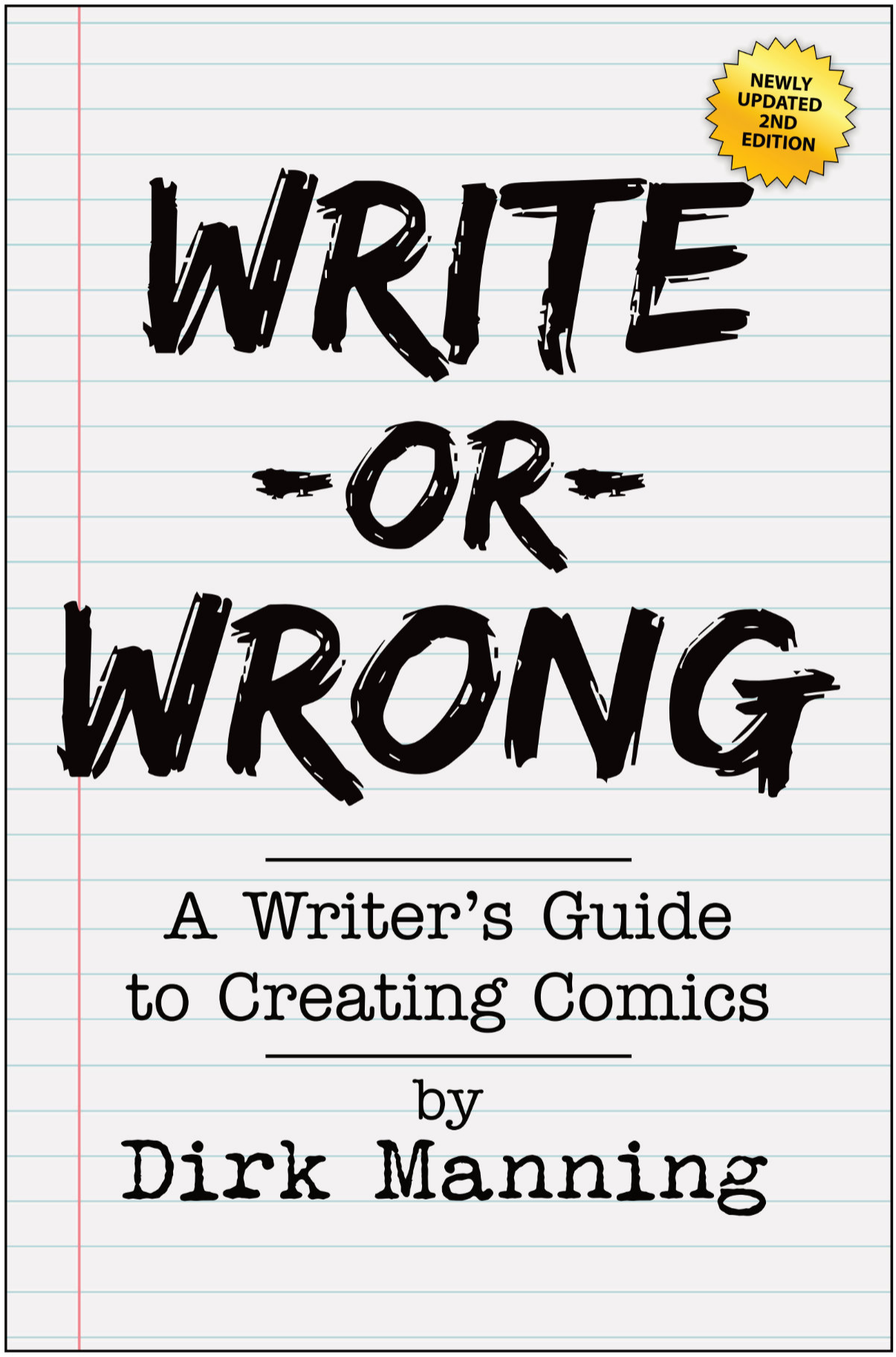

WRITE OR WRONG

EDUCATIONAL

WRITTEN BY: DIRK MANNING
DESIGN BY: DAVE LENTZ

For over five years Dirk Manning's "Write or Wrong" column at Newsarama provided aspiring writers with candid advice, anecdotes and inspiration about how to successfully meet artists, create comics, and get them published. In this new 2nd Edition of this long out of print book, Dirk re-collects key columns from his popular long-running series, providing updated information, anecdotes, and advice in an invaluable tool for anyone seeking to create comics, improve their knowledge of the industry and craft, and/or be simultaneously entertained and informed by this remarkable, forthright and ultimately charming book about how to overcome the odds and create comics – even if you can't draw them yourself. Countless industry professionals have cited the positive impact of this book on their careers, making it the perfect book for anyone passionate about bringing their own comic work into the world.

A SOURCE POINT CLASSIC!

$19.99	B&W	SOFTCOVER
176 PAGES	EVERYONE	6.625" X 10.1875"

SNEAK PEEK!

Chapter Two:
"Why Comics?"

The first step in creating comics comes not from advice, anecdotes, or even technical tips about the craft.

Rather, it begins with a question you need to ask yourself:

Why comics?

I often get this question from people who question why I – a well-read, well-educated guy who is clearly capable of sufficiently stringing words together – chooses the comic medium to tell my stories.

I bring this up not out of narcissism, but, again, to ask you the same question.

Why comics?

If you've picked up this book, you can probably write, so why not just write *prose* stories rather than jump through all the necessary hoops to create fully realized comics?

(Unless, of course, you're one of those special people who can write *and* draw, dang you.)

The most common answer – the knee-jerk response – is usually something along the lines of *"Because I love comics!"*

(The second most common answer is, *"So it can be made into a movie!"* This response usually – but not always – comes from aspiring screenwriters or filmmakers laboring under the delusion that writing and producing a story in comic form will make it that much easier for them to pitch their idea to Hollywood bigwigs and then see it translated into film. If that's the case for you, then – as someone who has written both comics and screenplays produced by significant players in both fields – I can only offer you a sigh and a wistful pat on the shoulder. Good luck with that… you'll need it.)

Regardless of your intentions (for the moment), keep in mind that, in order to create comics, there are numerous steps involved. You will not only have to learn how to pace your story beats and characters' dialogue effectively but also how to write your

stories in script form (describing what's happening panel by panel). Then you will need to acquire an artistic partner (or, more likely, a team of artists) to work with you, and *then* (and only then) find a publisher who will release the work (which won't be easy) or partake in the long and grueling process of self-publishing (which is also not easy, but is at least guaranteed to result in an actual comic – if you follow all the way through with it).

Creating comics is not an easy task even on the best of days, and as I alluded to a moment ago, the chances are high that, as the writer, you will be the de facto production manager of the comic. This means that, even after you've written the script and sent it off to your art team, you'll still have to be involved with, and ultimately "approve," every step of the process: from layouts to finished pencils to inks to colors to letters to product design – and that's to say nothing of the actual production process, be it online, in print, or both.

On the other hand, when writing prose fiction (something else I also have professional experience in), you do the writing, send it to a proofreader/ editor, approve the changes (or not) … and that's it.

Unlike writing for comics, Prose writing does not result in the need for a huge team effort.

Mind you, I don't say this to you to discourage you or challenge your commitment to creating comics, but rather to offer you a very blunt "reality check" regarding what's entailed in the process.

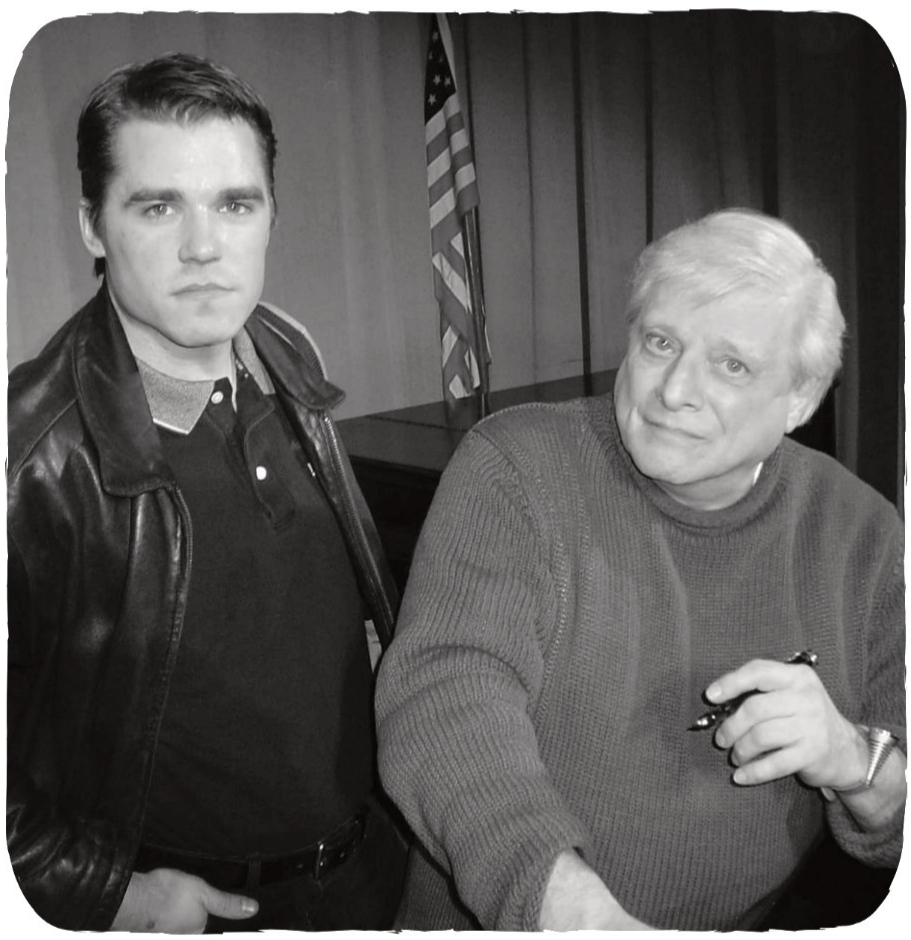

Harlan Ellison *(seen here, possibly mildly startled, at a signing in 2005) is regarded by many fans, critics, and professionals alike as one of the best and most prolific American writers of all time with an awe-inspiring 1,700+ published works. While he wrote many essays as well as scripts for comics, TV, and film, the majority of his bibliography is short stories in the genre of speculative fiction. I believe one (of many) good lessons to take from Harlan's legacy is that professionally pursuing your passions can lead to prolific productivity.*

That's why I stress that you ask yourself this question:

Why comics?

Yes, you may love comics, and, much as in the real world, love is important – but it's not enough.

While I don't know your exact reasons for wanting to create comics, I can tell you of my own and why I've dedicated my writing career – and my life – to this very challenging (and ultimately very rewarding) medium of storytelling over all others.

For me, it's all about the storytelling opportunities that are exclusive to the comic medium.

At this point in my writing career, I've had my written work published in the form of reviews, interviews, columns, liner notes, essays, films, short stories, and comics. Of all of them, nothing fulfills me more as a writer than my comic work – despite it being the most labor-intensive process of going from story to finished product I've ever done.

I'm so accustomed to writing my stories in comic script form at this point that the beats, pacing, dialogue limitations/necessities, and such come very naturally to me, so that's *not* the reason the comic writing process is so "labor-intensive."

Rather, it's the fact that, as a writer of primarily creator-owned work, I am also the Production Manager of the work, meaning I am involved in every step of the comic creation process after the scripts are written. This is most likely how things will be for you, too, for quite some time.

It takes a lot of time, energy, stamina, and "soft skills" (aka "people skills") to do this successfully because, again, you will most likely have to be the head of a team of people who must all work together – or at least all work with *you* – in order to create a comic.

A common expression among several editors I know is that managing teams of people creating comics is like "herding cats," if that puts things in perspective for you.

(The exception to this "herding cats" scenario is if you're writing a comic script under a "work for hire" arrangement, in which case you most likely won't own the work. In a "work for hire" arrangement, your commitment will end when you submit the script to the editor or publisher, who will then handle the rest of the legwork in getting the comic produced and published (or not). Either way, you'll have the paycheck, but virtually no ownership claim on the work after it is finished, since – under the "work for hire" agreement – you sold it to the publisher.)

The late, great **Harvey Pekar** (if you don't know who he is, Google him – or better yet, get yourself to your local library and check out some of his books!) once said, *"Comics are words and pictures. You can do anything with words and pictures."*

That short but brilliant observation perfectly encapsulates my appeal to this medium of storytelling.

As you study comics and really start to get into the mechanics of telling your stories using interlocking combinations of words and pictures (something we'll do a bit in this book), you can – and hopefully will – discover the unique and complex way that stories can be told using the combination of static images, short snippets of dialogue, and limited prose narration.

Make no mistake, though, that both creating and reading comics takes a bit of practice to learn how to do effectively.

Sure, reading comics may come quickly to you as a lifelong (or at least longtime) fan of the medium. However, for newcomers reading comics, the combination and juxtaposition of words and pictures – and then processing how they work together to tell the story – can be a bit overwhelming.

(This is one reason I do *not* recommend that fans of comics try to start readers off with ***Watchmen*** by ***Alan Moore*** and ***Dave Gibbons.*** Yes, it's the ***Citizen Kane*** of comics, but if someone never saw a movie before and you wanted them to come to *enjoy* movies, would ***Citizen Kane*** really be the first movie you showed them? *Really?*)

It's also worth noting that this medium lends itself primarily to telling stories about superheroes (for various reasons). As a result, comics continue to battle the stereotype that they're all juvenile-geared stories about power-based, wish-fulfillment fantasies. This preconception is changing, inch by inch and year by year, as the power of comics continues to be discovered, promoted, and praised by mainstream media outlets… but it's still another factor to consider.

This, in turn, begs the following question:

Are you only interested in creating comics because you want to tell stories about superheroes?

Regardless of whether or not that's the case (and whatever your answer to that question is, it's not necessarily a bad one), it would help if you also kept in mind that there will always be a lot of people out there who will never read a comic, period, be it a superhero comic, a horror comic, a slice-of-life comic, a funny comic, a mystery comic, a science fiction comic, a crime comic or comic of any other genre.

No, these people still won't read it even after explaining to them every awesome thing that comics can achieve that no other form of storytelling can.

And that's fine.

(Heck, there are some people who, despite being fans of this very book, will never read my comic horror-based comic series such as ***Nightmare World*** or ***Tales of Mr. Rhee*** because they don't fancy themselves fans of horror comics. In this case, it doesn't matter that both series – and the other "scary" comics I write – are really,



PS ARTBOOKS

PS ARTBOOKS SOFTEE BAFFLING MYSTERIES TP VOLUME 1

PREVIOUSLY OFFERED THRU OTHER DISTRIBUTORS

SOFTCOVER

WRITER | AARON WYN, ROSE WYN
ARTIST | MIKE SEKOWSKY, MAURICE GUTWIRTH, GEORGE APPEL, GENE COLAN
COVER | FRANK GIUSTO

FULL COLOR | 184 PAGES | $32.99
IN-STORE DATE | 06/03/2026
FOC DATE | 05/11/2026



PS ARTBOOKS SOFTEE BAFFLING MYSTERIES SC SOFTEE VOLUME 1 The only thing baffling about this baby is why we didn't bring it out this super softee version sooner – I mean, c'mon! Mike Sekowsky, Maurice Gutwirth, George Appel, Gene Colan, Jim McLaughlin, Ace Baker, Lou Cameron, Bill Molno, Chic Stone and Ken Rice and all of 'em from the frightfull freakin' fab 'n' fantastic fifties! Hey, throw another log on the fire and let's get down to business!

PS ARTBOOKS SOFTEE BAFFLING MYSTERIES TP VOLUME 2

PREVIOUSLY OFFERED THRU OTHER DISTRIBUTORS

SOFTCOVER

WRITER | AARON WYN, ROSE WYN
ARTIST | JIM MCLAUGHLIN, ACE BAKER, LOU CAMERON, BILL MOLNO
COVER | FRANK GIUSTO

FULL COLOR | 184 PAGES | $32.99
IN-STORE DATE | 06/03/2026
FOC DATE | 05/11/2026



PS ARTBOOKS SOFTEE BAFFLING MYSTERIES SC SOFTEE VOLUME 2 The only thing baffling about this baby is why we didn't bring it out this super softee version sooner – I mean, c'mon! Mike Sekowsky, Maurice Gutwirth, George Appel, Gene Colan, Jim McLaughlin, Ace Baker, Lou Cameron, Bill Molno, Chic Stone and Ken Rice and all of 'em from the frightfull freakin' fab 'n' fantastic fifties! Hey, throw another log on the fire and let's get down to business!

PS ARTBOOKS SOFTEE BAFFLING MYSTERIES TP VOLUME 3

PREVIOUSLY OFFERED THRU OTHER DISTRIBUTORS

SOFTCOVER

WRITER | AARON WYN, ROSE WYN
ARTIST | CHARLES NICHOLAS, LIN STREETER, LOUIS ZANSKY, KEN RICE
COVER | GEORGE ROUSSOS

FULL COLOR | 184 PAGES | $32.99
IN-STORE DATE | 06/03/2026
FOC DATE | 05/11/2026



PS ARTBOOKS SOFTEE BAFFLING MYSTERIES SC SOFTEE VOLUME 3 The only thing baffling about this baby is why we didn't bring it out this super softee version sooner – I mean, c'mon! Mike Sekowsky, Maurice Gutwirth, George Appel, Gene Colan, Jim McLaughlin, Ace Baker, Lou Cameron, Bill Molno, Chic Stone and Ken Rice and all of 'em from the frightfull freakin' fab 'n' fantastic fifties! Hey, throw another log on the fire and let's get down to business!

PS® ARTBOOKS

PS ARTBOOKS SOFTEE BAFFLING MYSTERIES TP VOLUME 4

PREVIOUSLY OFFERED THRU OTHER DISTRIBUTORS

SOFTCOVER

WRITER | AARON WYN, ROSE WYN
ARTIST | DICK BECK, AL HARTLEY, SYD GRUDKO, FRANK GIUSTO
COVER | LOU CAMERON

FULL COLOR | 184 PAGES | $32.99
IN-STORE DATE | 06/03/2026
FOC DATE | 05/11/2026



PS ARTBOOKS SOFTEE BAFFLING MYSTERIES SC SOFTEE VOLUME 4 The only thing baffling about this baby is why we didn't bring it out this super softee version sooner – I mean, c'mon! Mike Sekowsky, Maurice Gutwirth, George Appel, Gene Colan, Jim McLaughlin, Ace Baker, Lou Cameron, Bill Molno, Chic Stone and Ken Rice and all of 'em from the frightfull freakin' fab 'n' fantastic fifties! Hey, throw another log on the fire and let's get down to business!

PS® ARTBOOKS

GOLDEN AGE CLASSICS CAPTAIN TRIUMPH HC SLIPCASE EDITION VOLUME 2

HARDCOVER

WRITER | ALFRED ANDRIOLA
ARTIST | RUBEN MOREIRA,
ALFRED ANDRIOLA, AL KOTZKY, AL BRYANT
COVER | AL BRYANT

FULL COLOR | 184 PAGES | $62.99
IN-STORE DATE | 06/10/2026
FOC DATE | 05/11/2026

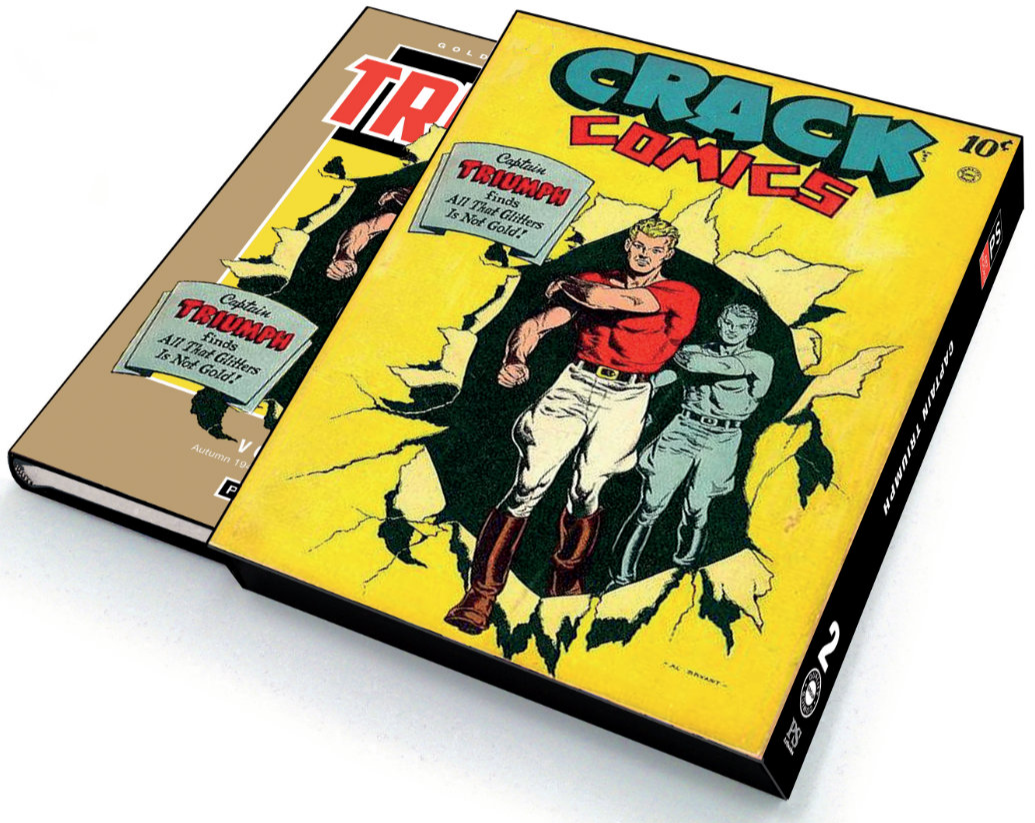

GOLDEN AGE CLASSICS CAPTAIN TRIUMPH HC SLIPCASE EDITION VOLUME 2 In 1919, identical twin brothers Michael and Lance Gallant were born in New York City – both possessed T-shaped birthmarks on their left wrists. The boys were very close growing up. During the Second World War, Michael enlisted in the Air Force as a pilot. Unfortunately, on their 23rd birthday, Michael died when his hanger exploded and his brother, Lance, who saw the tragedy, grabbed Michael from the flames, only to have him die in his arms. Lance wanted vengeance! The Fates of Greek mythology witnessed Michael's death and decided to turn Lance into their champion. Soon after, Lance is visited by Michael's ghost, who told his brother they were still linked and if he touched his birthmark, the brothers would merge and gain superpowers - including superhuman strength, endurance, flight, invulnerability, and invisibility. So, Lance decides to call himself Captain Triumph and become a crime-fighter – all brought to you here by PS Artbooks! By Ruben Moreira, Alfred Andriola, Al Kotzky and Al Bryant.

PS® ARTBOOKS

GOLDEN AGE CLASSICS CAPTAIN TRIUMPH HC VOLUME 1

PREVIOUSLY OFFERED THRU OTHER DISTRIBUTORS

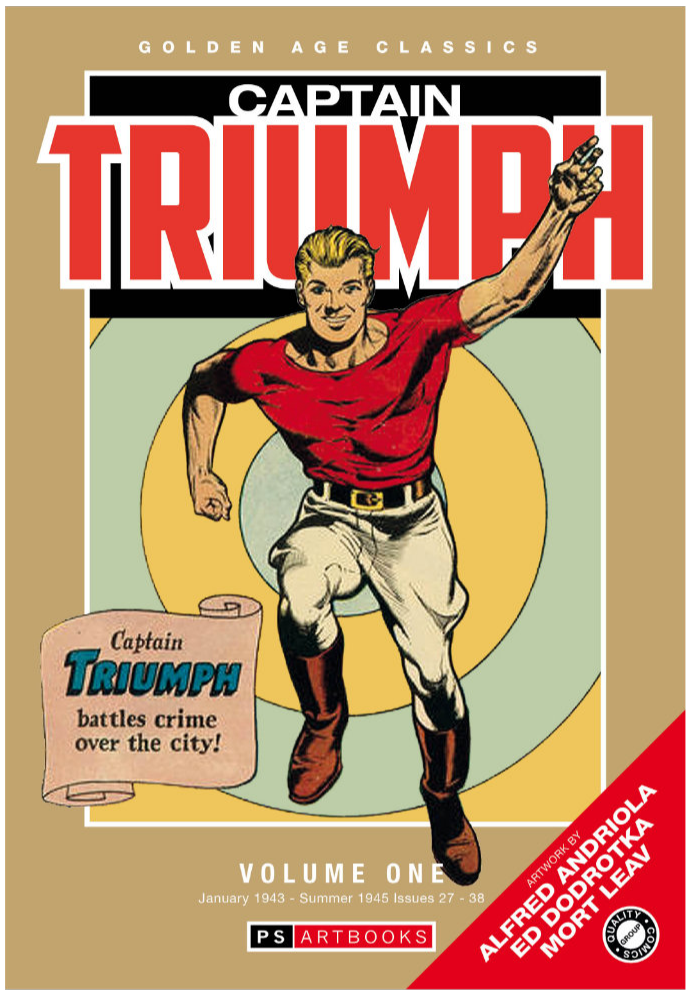

HARDCOVER

WRITER | ALFRED ANDRIOLA
ARTIST | RUBEN MOREIRA,
ALFRED ANDRIOLA, AL KOTZKY, AL BRYANT
COVER | RUBEN MOREIRA

FULL COLOR | 184 PAGES | $52.99
IN-STORE DATE | 06/10/2026
FOC DATE | 05/11/2026

GOLDEN AGE CLASSICS CAPTAIN TRIUMPH HC VOLUME 1 In 1919, identical twin brothers Michael and Lance Gallant were born in New York City – both possessed T-shaped birthmarks on their left wrists. The boys were very close growing up. During the Second World War, Michael enlisted in the Air Force as a pilot. Unfortunately, on their 23rd birthday, Michael died when his hanger exploded and his brother, Lance, who saw the tragedy, grabbed Michael from the flames, only to have him die in his arms. Lance wanted vengeance! The Fates of Greek mythology witnessed Michael's death and decided to turn Lance into their champion. Soon after, Lance is visited by Michael's ghost, who told his brother they were still linked and if he touched his birthmark, the brothers would merge and gain superpowers – including superhuman strength, endurance, flight, invulnerability, and invisibility. So, Lance decides to call himself Captain Triumph and become a crime-fighter – all brought to you here by PS Artbooks in this first volume of all his adventures! By Ruben Moreira, Alfred Andriola, Al Kotzky and Al Bryant.

PS® ARTBOOKS

GOLDEN AGE CLASSICS CAPTAIN TRIUMPH HC VOLUME 2

HARDCOVER

WRITER | ALFRED ANDRIOLA
ARTIST | AL BRYANT, BILL QUACKENBUSH, ED DODROTKA, REED CRANDALL
COVER | AL BRYANT

FULL COLOR | 184 PAGES | $52.99
IN-STORE DATE | 06/10/2026
FOC DATE | 05/11/2026

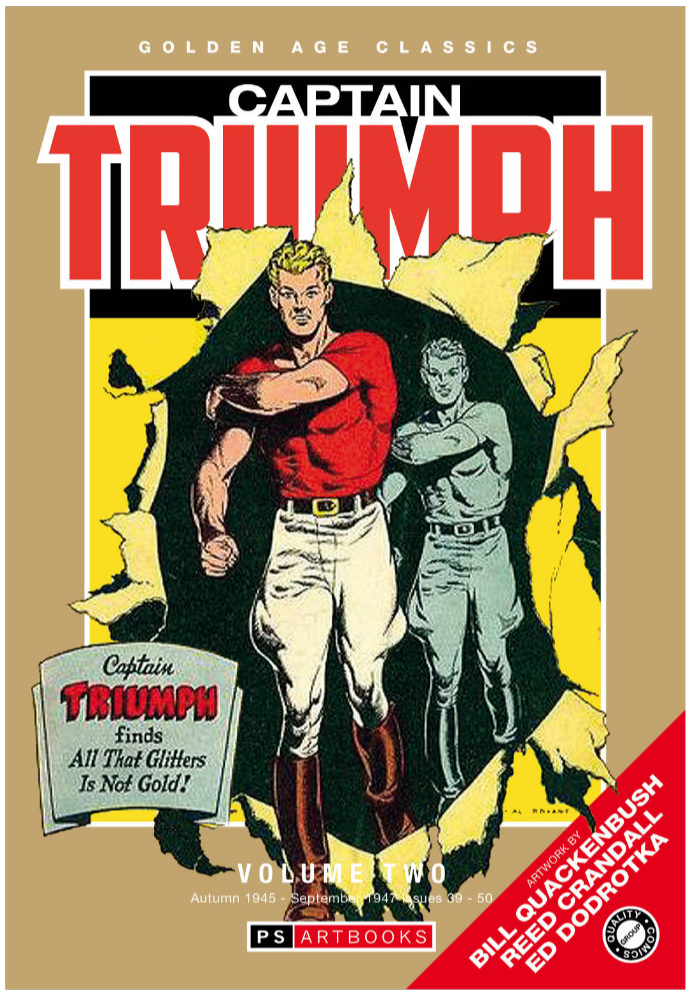

GOLDEN AGE CLASSICS CAPTAIN TRIUMPH HC VOLUME 2 In 1919, identical twin brothers Michael and Lance Gallant were born in New York City – both possessed T-shaped birthmarks on their left wrists. The boys were very close growing up. During the Second World War, Michael enlisted in the Air Force as a pilot. Unfortunately, on their 23rd birthday, Michael died when his hanger exploded and his brother, Lance, who saw the tragedy, grabbed Michael from the flames, only to have him die in his arms. Lance wanted vengeance! The Fates of Greek mythology witnessed Michael's death and decided to turn Lance into their champion. Soon after, Lance is visited by Michael's ghost, who told his brother they were still linked and if he touched his birthmark, the brothers would merge and gain superpowers - including superhuman strength, endurance, flight, invulnerability, and invisibility. So, Lance decides to call himself Captain Triumph and become a crime-fighter – all brought to you here by PS Artbooks! By Al Bryant, Bill Quackenbush, Ed Dodrotka and Reed Crandall.

PS® ARTBOOKS

GOLDEN AGE CLASSICS CAPTAIN TRIUMPH TP VOLUME 1

PREVIOUSLY OFFERED THRU OTHER DISTRIBUTORS

SOFTCOVER

WRITER | ALFRED ANDRIOLA
ARTIST | RUBEN MOREIRA,
ALFRED ANDRIOLA, AL KOTZKY, AL BRYANT
COVER | RUBEN MOREIRA

FULL COLOR | 184 PAGES | $32.99
IN-STORE DATE | 06/10/2026
FOC DATE | 05/11/2026

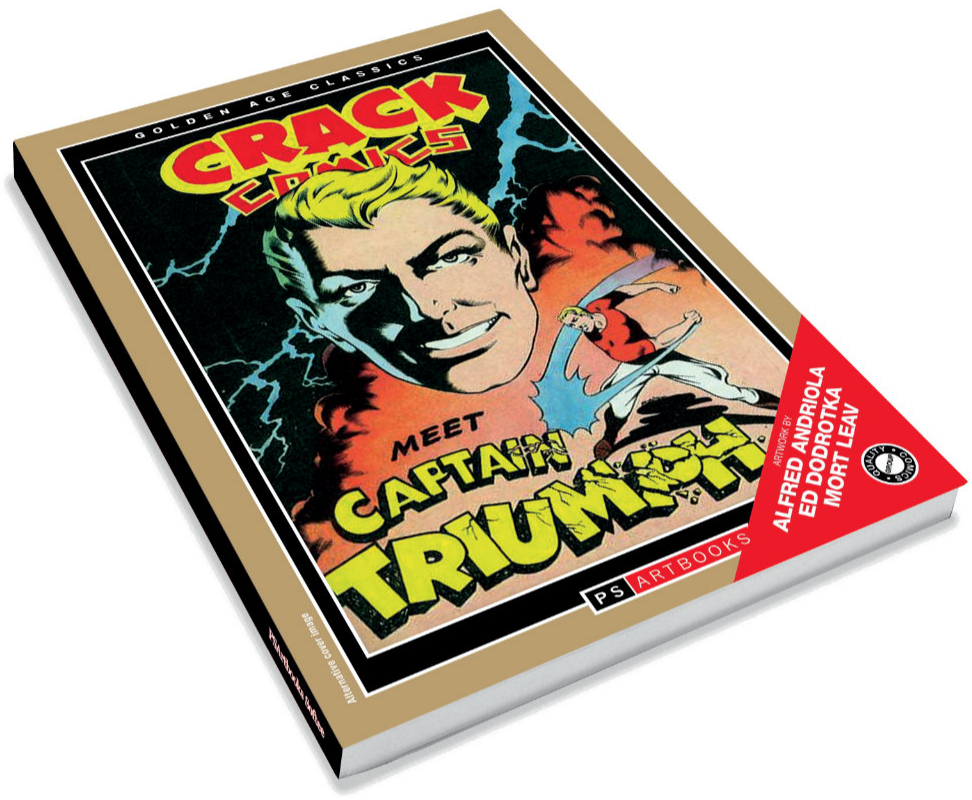

GOLDEN AGE CLASSICS CAPTAIN TRIUMPH SC SOFTE VOLUME 1 In 1919, identical twin brothers Michael and Lance Gallant were born in New York City – both possessed T-shaped birthmarks on their left wrists. The boys were very close growing up. During the Second World War, Michael enlisted in the Air Force as a pilot. Unfortunately, on their 23rd birthday, Michael died when his hanger exploded and his brother, Lance, who saw the tragedy, grabbed Michael from the flames, only to have him die in his arms. Lance wanted vengeance! The Fates of Greek mythology witnessed Michael's death and decided to turn Lance into their champion. Soon after, Lance is visited by Michael's ghost, who told his brother they were still linked and if he touched his birthmark, the brothers would merge and gain superpowers - including superhuman strength, endurance, flight, invulnerability, and invisibility. So, Lance decides to call himself Captain Triumph and become a crime-fighter – all brought to you here by PS Artbooks in this first volume of all his adventures! By Ruben Moreira, Alfred Andriola, Al Kotzky and Al Bryant.

PS® ARTBOOKS

GOLDEN AGE CLASSICS CAPTAIN TRIUMPH TP VOLUME 2

SOFTCOVER

WRITER | ALFRED ANDRIOLA
ARTIST | AL BRYANT, BILL QUACKENBUSH, ED DODROTKA, REED CRANDALL
COVER | REED CRANDALL

FULL COLOR | 184 PAGES | $32.99
IN-STORE DATE | 06/10/2026
FOC DATE | 05/11/2026



GOLDEN AGE CLASSICS CAPTAIN TRIUMPH SC SOFTEE VOLUME 2 In 1919, identical twin brothers Michael and Lance Gallant were born in New York City – both possessed T-shaped birthmarks on their left wrists. The boys were very close growing up. During the Second World War, Michael enlisted in the Air Force as a pilot. Unfortunately, on their 23rd birthday, Michael died when his hanger exploded and his brother, Lance, who saw the tragedy, grabbed Michael from the flames, only to have him die in his arms. Lance wanted vengeance! The Fates of Greek mythology witnessed Michael's death and decided to turn Lance into their champion. Soon after, Lance is visited by Michael's ghost, who told his brother they were still linked and if he touched his birthmark, the brothers would merge and gain superpowers - including superhuman strength, endurance, flight, invulnerability, and invisibility. So, Lance decides to call himself Captain Triumph and become a crime-fighter – all brought to you here by PS Artbooks! By Al Bryant, Bill Quackenbush, Ed Dodrotka and Reed Crandall.

PS® ARTBOOKS

PRE CODE CLASSICS CAVE GIRL HC VOLUME 1

PREVIOUSLY OFFERED THRU OTHER DISTRIBUTORS

HARDCOVER

WRITER | ART SAAF
ARTIST | ALEX SCHOMBURG, ART SAAF, RALPH MAYO
COVER | ALEX SCHOMBURG

FULL COLOR | 184 PAGES | $52.99
IN-STORE DATE | 06/17/2026
FOC DATE | 05/11/2026

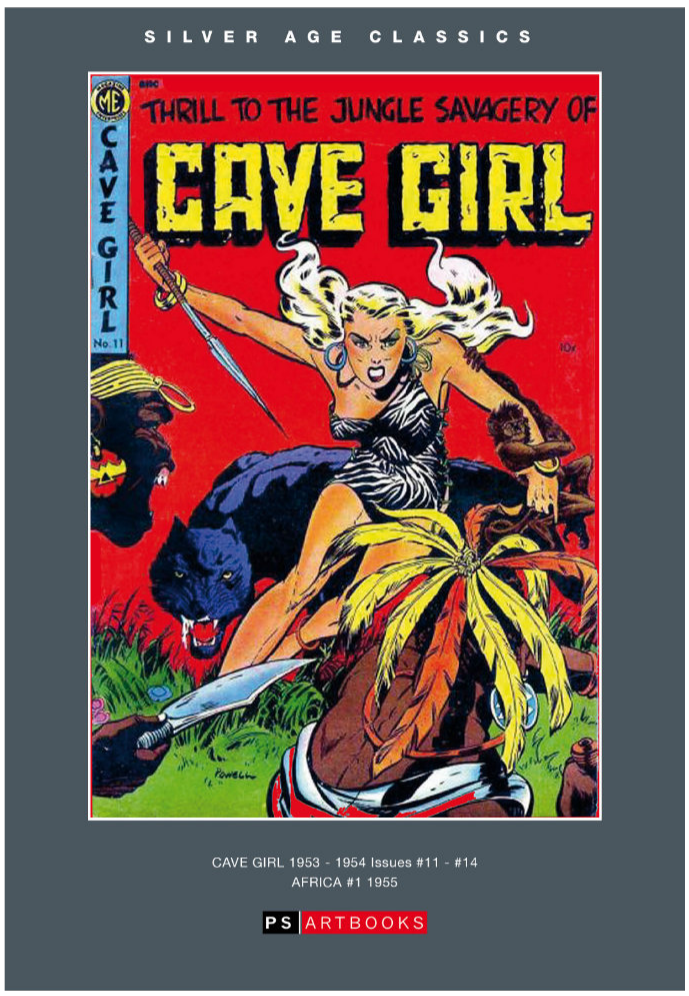

PRE CODE CLASSICS CAVE GIRL HC VOLUME 1 After losing her parents when they were attacked by the savage Balu natives, Carol London escaped death when an eagle carried her away to the Dawn Lands – a valley hidden in time by the mountains known as the Barriers of the Moon! She was raised by wolves, becoming the pack leader after Kattu dies! With her ability to talk to the animals and her skill in using a bow, spear and knife learned form watching the Hairy Men, a group of Neanderthals who lived in the Dawn Lands she became CAVE GIRL, only then having to fight off the attentions of the Neanderthal king Pood and the Hairy Men, assisted by a Pygmy outcast named Bobo. Alongside the King of the Congo – Thun'da and all featuring the unique artistry of Bob Powell, we present the full series cover to cover – just like the original comics!

By Ken Battefield, Robert Webb and Iger Shop.

PS ARTBOOKS PRESENTS CLASSIC SCIENCE FICTION COMICS HC SLIPCASE EDITION VOLUME 10

HARDCOVER

WRITER | GENE FAWCETTE
ARTIST | ALEX SCHOMBURG, GENE FAWCETTE
COVER | ALEX SCHOMBURG

FULL COLOR | 184 PAGES | $62.99
IN-STORE DATE | 06/17/2026
FOC DATE | 05/11/2026



PS ARTBOOKS PRESENTS CLASSIC SCIENCE FICTION COMICS HC SLIPCASE EDITION VOLUME 10 TARA along with her friends Malo and Robin are unjustly forced into exile from Earth, so they take refuge in Phantom Haven on Venus, the headquarters of Haneesh and his 'Brotherhood of Space'. Although they are wanted by the authorities as space pirates, they are unofficially recognized as heroic 'Robin Hood' type of characters, battling injustice and corrupt government officials such as Daro Dallas of Mars. The people of Earth begin to recognize her as their champion. TARA is a fine sword fighter and carries an 'Atom Sword' which can fire a short blast of atomic energy. Combined with her leadership skills and tactical cunning and her ability to hypnotize opponents – they travel the Solar System in the Space Rover!

Captain Dick Devens volunteers to travel a thousand years into the future for 24 hours but gets stuck in the 30th Century - bringing only his bullet-proof suit, some weapons and a helicopter, Dick must survive the Venusians and other alien attacking the city of Futuria! By Alex Schomburg and Gene Fawcette.

PS® ARTBOOKS

PS ARTBOOKS PRESENTS CLASSIC SCIENCE FICTION COMICS HC VOLUME 10

HARDCOVER

WRITER | GENE FAWCETTE
ARTIST | ALEX SCHOMBURG, GENE FAWCETTE
COVER | ALEX SCHOMBURG

FULL COLOR | 184 PAGES | $52.99
IN-STORE DATE | 06/17/2026
FOC DATE | 05/11/2026

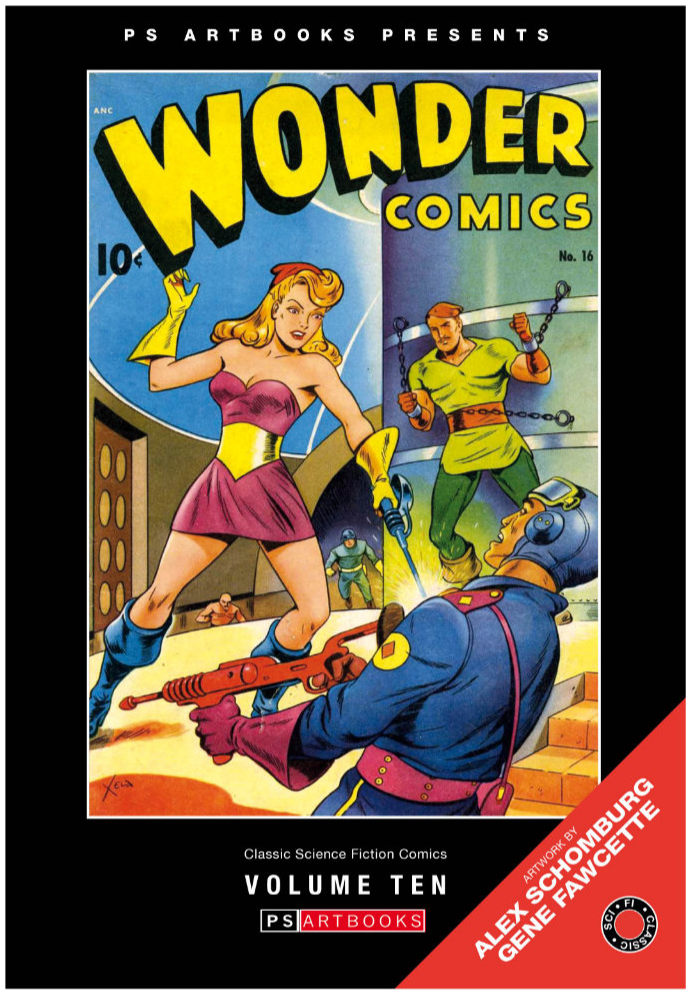

PS ARTBOOKS PRESENTS CLASSIC SCIENCE FICTION COMICS HC VOLUME 10 TARA along with her friends Malo and Robin are unjustly forced into exile from Earth, so they take refuge in Phantom Haven on Venus, the headquarters of Haneesh and his 'Brotherhood of Space'. Although they are wanted by the authorities as space pirates, they are unofficially recognized as heroic 'Robin Hood' type of characters, battling injustice and corrupt government officials such as Daro Dallas of Mars. The people of Earth begin to recognize her as their champion. TARA is a fine sword fighter and carries an 'Atom Sword' which can fire a short blast of atomic energy. Combined with her leadership skills and tactical cunning and her ability to hypnotize opponents – they travel the Solar System in the Space Rover!

Captain Dick Devens volunteers to travel a thousand years into the future for 24 hours but gets stuck in the 30th Century - bringing only his bullet-proof suit, some weapons and a helicopter, Dick must survive the Venusians and other alien attacking the city of Futuria! By Alex Schomburg and Gene Fawcette.

PS® ARTBOOKS

PS ARTBOOKS PRESENTS CLASSIC SCIENCE FICTION COMICS TP VOLUME 10

SOFTCOVER

WRITER | GENE FAWCETTE
ARTIST | ALEX SCHOMBURG, GENE FAWCETTE
COVER | ALEX SCHOMBURG

FULL COLOR | 184 PAGES | $32.99
IN-STORE DATE | 06/17/2026
FOC DATE | 05/11/2026

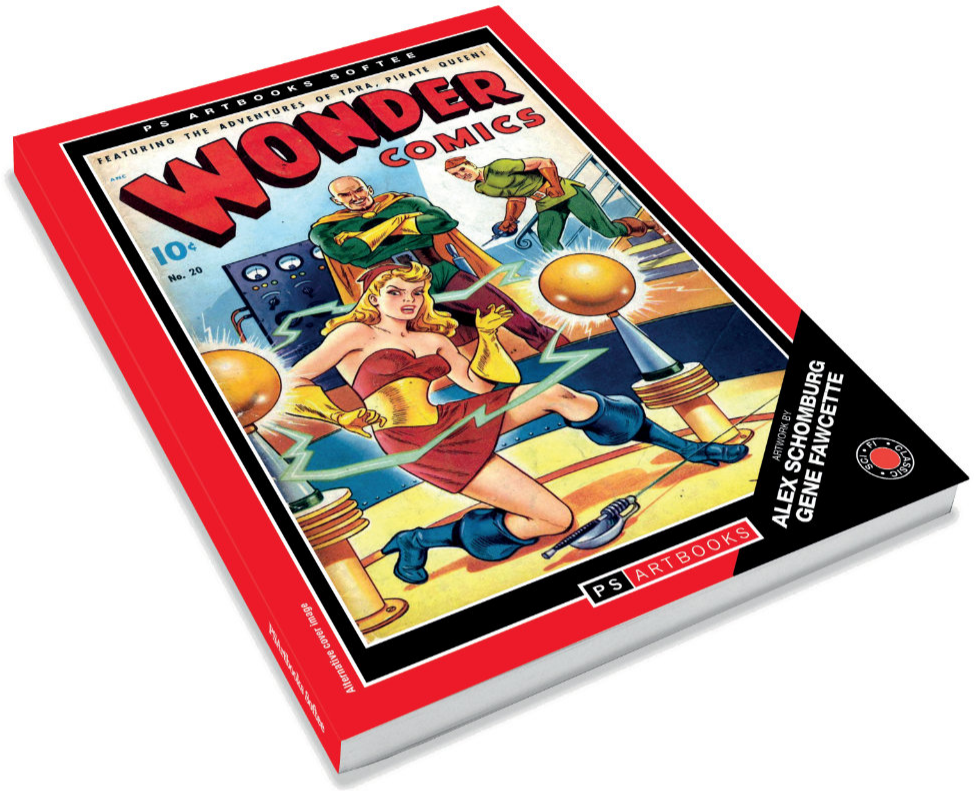

PS ARTBOOKS PRESENTS CLASSIC SCIENCE FICTION COMICS SC SOFTEE VOLUME 10
TARA along with her friends Malo and Robin are unjustly forced into exile from Earth, so they take refuge in Phantom Haven on Venus, the headquarters of Haneesh and his 'Brotherhood of Space'. Although they are wanted by the authorities as space pirates, they are unofficially recognized as heroic 'Robin Hood' type of characters, battling injustice and corrupt government officials such as Daro Dallas of Mars. The people of Earth begin to recognize her as their champion. TARA is a fine sword fighter and carries an 'Atom Sword' which can fire a short blast of atomic energy. Combined with her leadership skills and tactical cunning and her ability to hypnotize opponents – they travel the Solar System in the Space Rover! Captain Dick Devens volunteers to travel a thousand years into the future for 24 hours but gets stuck in the 30th Century - bringing only his bullet-proof suit, some weapons and a helicopter, Dick must survive the Venusians and other alien attacking the city of Futuria! By Alex Schomburg and Gene Fawcette.

PS® ARTBOOKS

GOLDEN AGE CLASSICS PRINCESS PANTHA HC VOLUME 1

PREVIOUSLY OFFERED THRU OTHER DISTRIBUTORS

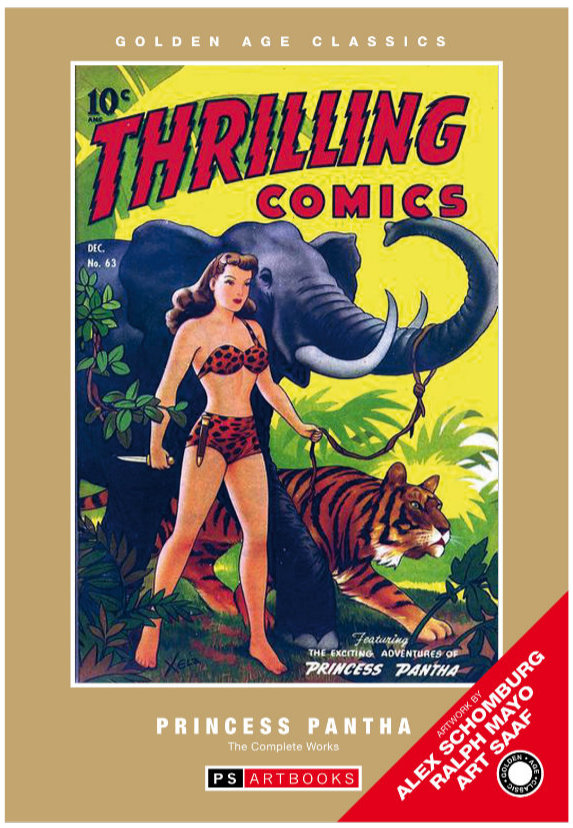

HARDCOVER

WRITER | GARDNER FOX
ARTIST | KEN BATTEFIELD, ROBERT WEBB, IGER SHOP
COVER | BOB POWELL

FULL COLOR | 184 PAGES | $52.99
IN-STORE DATE | 06/17/2026
FOC DATE | 05/11/2026

GOLDEN AGE CLASSICS PRINCESS PANTHA HC VOLUME 1 Princess Pantha was a circus-performing wild animal handler, who went to Africa, in search of the legendary giant gorilla M'Gana for her act! She disappeared shortly after setting out – so Gilt-edge Gates, the owner of The National Circus hired Dane Hunter, a famous explorer to find her. After discovering her safari had been wiped out by an unknown hostile native tribe and she'd saved herself by using her ability to make an extra-loud gorilla call, which the natives mistook for the approach of M'Gana and fled. Princess Pantha had survived in the jungle for two months now, utilizing her animal skills, knowledge of jiu-jitsu and a few primitive weapons. Together Pantha and Dane remained in the jungle and continued there quest to capture the legendary giant gorilla M'Gana! Comic book stories from the 1940s and 1950s depicted some ethnic and racial prejudices that were once common place in American culture. One story "The Land of the Black Python" has been cited as an example of racial insensitivity, a white Princess Pantha taught black Africans to overcome racial prejudice in a near-classic example of "blame-the-victim" mentality! Such depictions were wrong then and are wrong today. While not representing the publisher's view of today's society, these stories are printed as they were originally created, because to do otherwise would be the same as claiming these prejudices never existed. By Alex Schomburg, Art Saaf and Ralph Mayo.

PS® ARTBOOKS

PS ARTBOOKS MAGAZINE PSYCHO #1

PREVIOUSLY OFFERED THRU OTHER DISTRIBUTORS

SOFTCOVER

WRITER | GARDNER FOX, ROGER ELLWOOD, ART SAMPLER,WAYNE BENNEDICT
ARTIST | BRENDAN LYNCH, GARY MORROW, NORMAN NODEL,PAUL REINMAN
COVER | BRENDAN LYNCH

B&W | 68 PAGES | $18.99
IN-STORE DATE | 06/24/2026
FOC DATE | 05/11/2026



PS ARTBOOKS MAGAZINE PSYCHO #1 Skywald's PSYCHO #1 first published January 1971 is a black-and-white comic magazine absolutely packed full of horror and suspense, if you're brave enough take a peek, we've got 'The Skin And Bones Syndrome' by Gary Morrow; 'The Glistening Death' and 'I Painted Only Terror!' by Norman Nodel; 'The Thing In The Mirror' by Raymond Everett Kinstler; 'The Steps in the Cellar!' By Alan Weiss; '...And Then There's Cicero!' By Paul Reinman; 'Anatomical Monster' by Alvin Hollingsworth; 'The Hands of Death' by Vince Alascia; and 'The Gruesome Faces of Mr. Cliff!' By Mario Acquaviva. And all reproduced here completely like the original comic magazine. Don't hang around - these horror's will be gone by sunrise!

PS ARTBOOKS MAGAZINE PSYCHO #2

PREVIOUSLY OFFERED THRU OTHER DISTRIBUTORS

SOFTCOVER

WRITER | SINCLAIR RICH, MARV WOLFMAN, RICK POULOS, CHIC STONE
ARTIST | HECTOR VARELA, ROSS ANDRU, JACK KATZ, TOM PALMER
COVER | HECTOR VARELA

B&W | 68 PAGES | $18.99
IN-STORE DATE | 06/24/2026
FOC DATE | 05/11/2026



PS ARTBOOKS MAGAZINE PSYCHO #2 Skywald's PSYCHO #2 March 1971 is a black-and-white comic magazine absolutely packed full of horror and suspense. Featuring on the cover by Hector Varela we've got The original muck monster! THE HEAP in his first re-appearance and his second incarnation this time brought back to life by Chuck McNaughton and Ross Andru! Also featured are the creative talents of Jack Katz, Tom Palmer,Stephen Hickman, Tom Sutton, Chic Stone and Serg Moren. And all reproduced here completely like the original comic magazine. Don't hang around - these horror's will soon be gone again!

PS ARTBOOKS MAGAZINE PSYCHO #3

PREVIOUSLY OFFERED THRU OTHER DISTRIBUTORS

SOFTCOVER

WRITER | GARDNER FOS, SINCLAIR RICH, MARV WOLFMAN, CHIC STONE
ARTIST | BORIS VALLEJO, TOM SUTTON, SERG MOREN, BILL EVERETT
COVER | BORIS VALLEJO

B&W | 68 PAGES | $22.99
IN-STORE DATE | 06/24/2026
FOC DATE | 05/11/2026



PS ARTBOOKS MAGAZINE PSYCHO #3 Skywald's PSYCHO #3 May 1971 is a black-and-white comic magazine absolutely packed full of horror and suspense. Featuring, as painted on the cover by Boris Vallejo 'FRANKENSTEIN, Book II: Chapter One' a story by Tom Sutton taking place directly after the events in Mary Shelley's original novel! Also we continue the adventures of the original muck monster 'The Heap Meets the Horror Master!' by Chuck McNaughton and Ross Andru. Plus 'The Man Who Stole Eternity' by Gardner Fox and pencilled by Bill Everett. And contributions by Gardner Fox, Serg Moren, Chic Stone, Marv Wolfman and Ernie Colon. And all reproduced here completely like the original comic magazine. Don't hang around - these horror's will soon be gone again!

PS ARTBOOKS MAGAZINE PSYCHO #4

PREVIOUSLY OFFERED THRU OTHER DISTRIBUTORS

SOFTCOVER

WRITER | LEN WEIN, ALLAN ASHERMAN, MARV WOLFMAN, ROSS ANDRU
ARTIST | KEN KELLY, LARRY TODD, RICH BUCKLER, DENNIS FUJITAKE
COVER | KEN KELLY

B&W | 68 PAGES | $22.99
IN-STORE DATE | 06/24/2026
FOC DATE | 05/11/2026

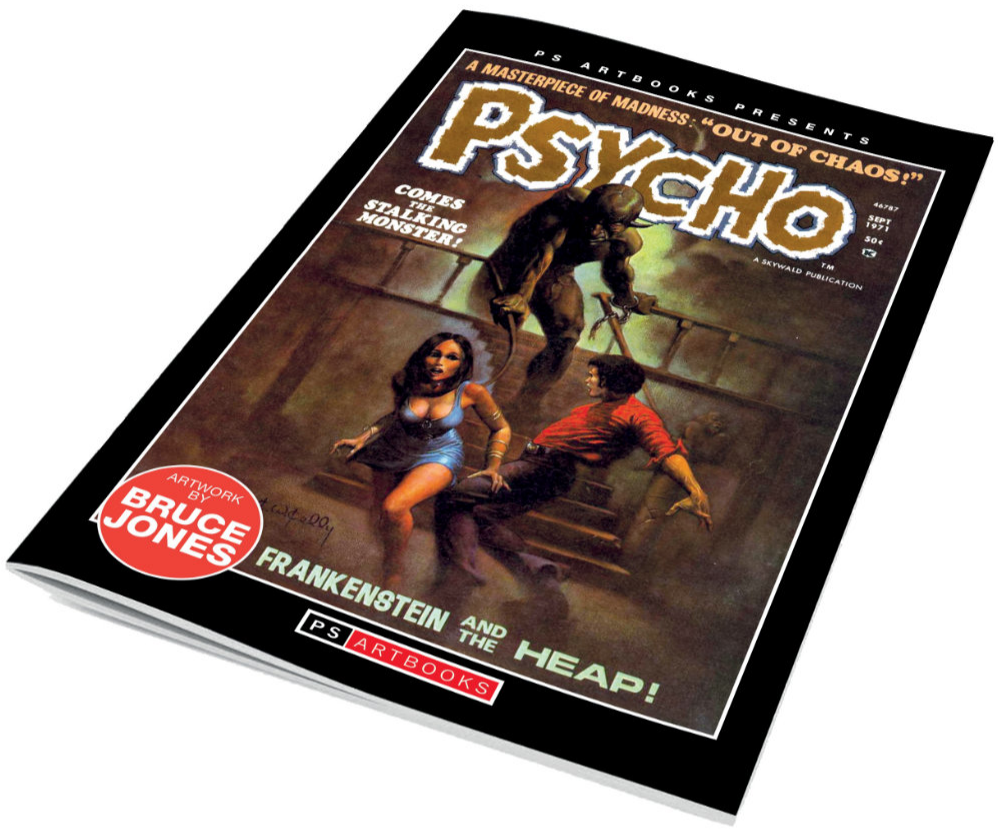

PS ARTBOOKS MAGAZINE PSYCHO #4 Absolutely packed full of horror and suspense Skywald's black-and-white comic magazine PSYCHO #4 hit the stores in September 1971! Featuring on the striking cover by Ken Kelly 'Comes The Stalking Monster!' by Larry Todd – exploring what happens when the gap between science and the occult is bridged? Then we continue to ponder how long the original muck monster THE HEAP's tormented mind can live with his mangled body in the latest installment by Ross Andru? While in Tom Sutton's 'FRANKENSTEIN, Book II: Freaks Of Fear!' a freak show provides the setting for this horrendous tale that will hold you spellbound! Just enough time to squeeze in Dennis Fujitake's professional debut with 'ESCAPE'. Before rounding off your nightmare journey with 'Plague Of Jewels' in which Bruce Jones shows how the eternal greed of man lies within an eerie jungle in a tale you won't easily forget! And all reproduced here completely like the original comic magazine. Don't hang around – these horror's will soon be gone again!

PS ARTBOOKS MAGAZINE PSYCHO #5

PREVIOUSLY OFFERED THRU OTHER DISTRIBUTORS

SOFTCOVER

WRITER | JERRY SIEGAL, ALLAN ASHERMAN. AL HEWETSON, DOUGLAS MOENCH
ARTIST | RALPH REESE, DOUG WILDEY, RICH BUCKLER, TOM SUTTON
COVER | BORIS VALLEJO

B&W | 68 PAGES | $22.99
IN-STORE DATE | 06/24/2026
FOC DATE | 05/11/2026



PS ARTBOOKS MAGAZINE PSYCHO #5 Absolutely packed full of horror and suspense Skywald's black-and-white comic magazine PSYCHO #5 featuring the superb cover by Boris Vallejo! Who includes a sketch of the cover of Psycho #3 in the letters section PLUS an interview with Al Hewetson. And we continue to ponder how long the original muck monster THE HEAP's tormented mind can live with his mangled body in the latest installment by Ross Andru? While FRANKENSTEIN continues in Tom Sutton's 'Book II: The Sewer tomb of Le Suub!"Out of Chaos … A New Beginning, Part 2 from Marv Wolfman and Rich Buckler. And all reproduced here completely like the original comic magazine. Don't hang around – these horror's will soon be gone again!

PS ARTBOOKS MAGAZINE PSYCHO #6

PREVIOUSLY OFFERED THRU OTHER DISTRIBUTORS

SOFTCOVER

WRITER | SEAN TODD, ED FEDARY, PAT BOYETTE, JEFF JONES
ARTIST | VINCENTE SEGRELLES, PABLO MARCOS, PAT BOYETTE, JEFF JONES
COVER | VIC SEGRELLES

B&W | 68 PAGES | $22.99
IN-STORE DATE | 06/24/2026
FOC DATE | 05/11/2026

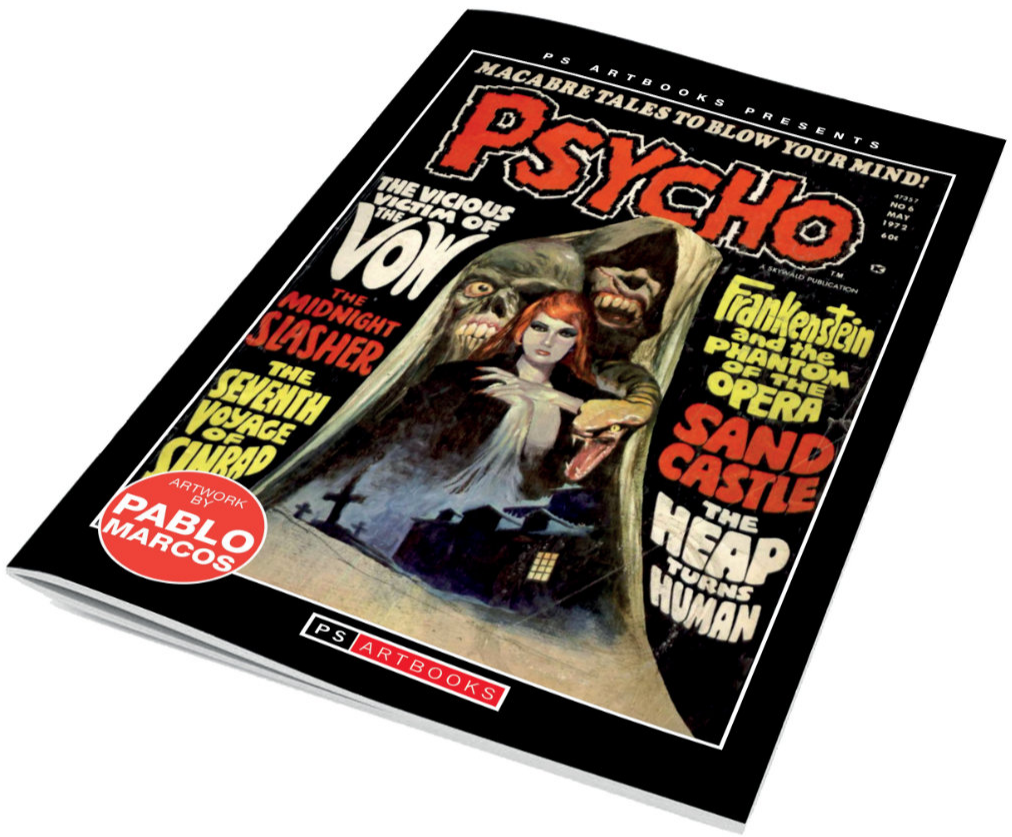

PS ARTBOOKS MAGAZINE PSYCHO #6 Absolutely packed full of horror and suspense Skywald's black-and-white comic magazine PSYCHO #6. A black-and-white comic magazine absolutely packed full of horror and suspense! And featuring a fantastic cover by Vicente Segrelles plus the combined talents of Pablo Marcos, Pat Boyette, Jeff Jones, Ross Andru, Allan Asherman, Gus St. Anthony, Tom Sutton and Bill Everett. And all reproduced here completely like the original comic magazine.
Don't hang around –these horror's will soon be gone again!

PS® ARTBOOKS

PS ARTBOOKS MAGAZINE PSYCHO #7

PREVIOUSLY OFFERED THRU OTHER DISTRIBUTORS

SOFTCOVER

WRITER | AL HEWETSON, DAVID ANTHONY KRAFT, DENIS FUJITAKE, MARV WOLFMAN
ARTIST | DOMINGO ALVAREZ, SYD SHORES, STEVE ENGLEHART, RAMON TORRENTS
COVER | VIC SEGRELLES

B&W | 68 PAGES | $22.99
IN-STORE DATE | 06/24/2026
FOC DATE | 05/11/2026

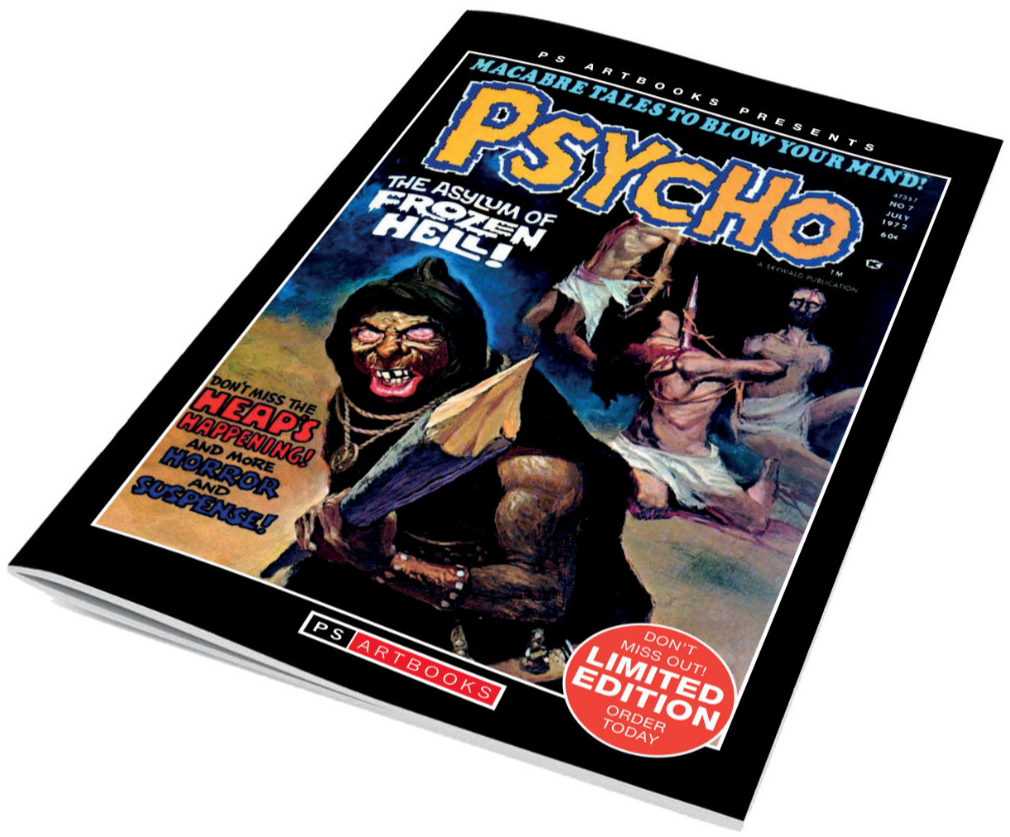

PS ARTBOOKS MAGAZINE PSYCHO #7 Absolutely packed full of horror and suspense Skywald's black-and-white comic magazine PSYCHO #7 macabre tales to blow your mind! Featuring a fantastic cover by Vicente Segrelles based on 'The Asylum of Frozen Hell' by Al Hewetson and Pablo Marcos. Who also bring us The Heap in 'A Spawn of Satan'. Plus the combined talents Domingo Alvarez, Denis Fujitake, Bill Everett, Pat Boyette, Syd Shores, Steve Englehart, Jim Pinkoski and Ramon Torrents. And all reproduced here completely like the original comic magazine. Don't hang around – these horror's will soon be gone again!

PS ARTBOOKS MAGAZINE PSYCHO #8

PREVIOUSLY OFFERED THRU OTHER DISTRIBUTORS

SOFTCOVER

WRITER | AL HEWETSON, MARV WOLFMAN, DON GLUT
ARTIST | ENRICH TORRES, FELIPE DE LA ROSA, XIRINUS, AL HEWETSON
COVER | ENRICH TORRES

B&W | 68 PAGES | $22.99
IN-STORE DATE | 06/24/2026
FOC DATE | 05/11/2026



PS ARTBOOKS MAGAZINE PSYCHO #8 Absolutely packed full of horror and suspense Skywald's black-and-white comic magazine PSYCHO #8 macabre tales to blow your mind! Featuring 'The Theatre of Horror', 'The Human Gargoyles', 'Lon Chaney: A Thousand Faces of Ultimate Horror', 'Devil's Woman' – which features on the front cover painting by Enrich Torres. 'Have You Ever Seen The Black Rain', 'The Filthy Little House of Voodoo', 'Bad Choke' and 'City of Crypts'! And all reproduced here completely like the original comic magazine.

Don't hang around – these horror's will soon be gone again!

PAN-UNIVERSAL
GALACTIC WORLDWIDE



SOFTCOVER

WRITER | BRIAN MICHAEL BENDIS
ARTIST | SARA PICHELLI
COVER | JIMMY CHEUNG

FULL COLOR | 32 PAGES | $9.99
IN-STORE DATE | 05/25/2026
FOC DATE | 05/27/2026

SPIDER MEN (2012) #1 PAN DIMENSIONAL 3D EDITION

At last—the first-ever meeting between PETER PARKER and MILES MORALES, now in stunning 3D! Peter (a.k.a. SPIDER-MAN) crosses realities and confronts his other-universe successor Miles (a.k.a. SPIDER-MAN)! Written by BRIAN MICHAEL BENDIS and drawn by SARA PICHELLI—who brought Miles into our world—converted to red-and-blue 3D by Anomaly Productions, leaders in 3D comic art enhancement! And hang on—what's Mysterio got to do with all this, anyway…? When a mysterious event pulls Peter into an unfamiliar New York, the two Spider-Men collide—confused, cautious, and quickly realizing something is very wrong with reality.

REBELLION PUBLISHING SOLICITATIONS

APRIL FOR JUNE 2026

GALACTIC GREETINGS, RETAILERS!

THE WEEKLY *2000 AD* CONTINUES AT LUNAR, WITH JUDGE DREDD, BRINK AND MORE IN EVERY ISSUE! DON'T MISS ISSUE #2487, A JUMP-ON ISSUE WHICH STARTS NEW RUNS OF JUDGE ANDERSON, SILVER, AND MORE!

MEANWHILE, *JUDGE DREDD MEGAZINE #493* HAS THE START OF A NEW ROGUE TROOPER ADVENTURE - AND YOU CAN GET MORE ROGUE IN *GHOST PATROL*, A COMPLETE MODERN STORY DESIGNED FOR FIRST-TIME READERS. *ALBION* IS ALSO OFFERED THIS MONTH, AN ALAN MOORE ADVENTURE WHICH REVIVES CLASSIC BRITISH COMICS CHARACTERS FOR THE MODERN AGE!

AND WITH THE WORLD CUP ALMOST HERE, GET FOOTBALL FEVER WITH *ROY OF THE ROVERS* - THE SENSATIONAL SOCCER SERIES PERFECT FOR YOUNGER READERS. YOUNG PRODIGY ROY RACE WANTS TO MAKE IT INTO THE BIG LEAGUES, BUT CAN HE HELP HIS TEAM REGAIN THEIR FORMER GLORY?

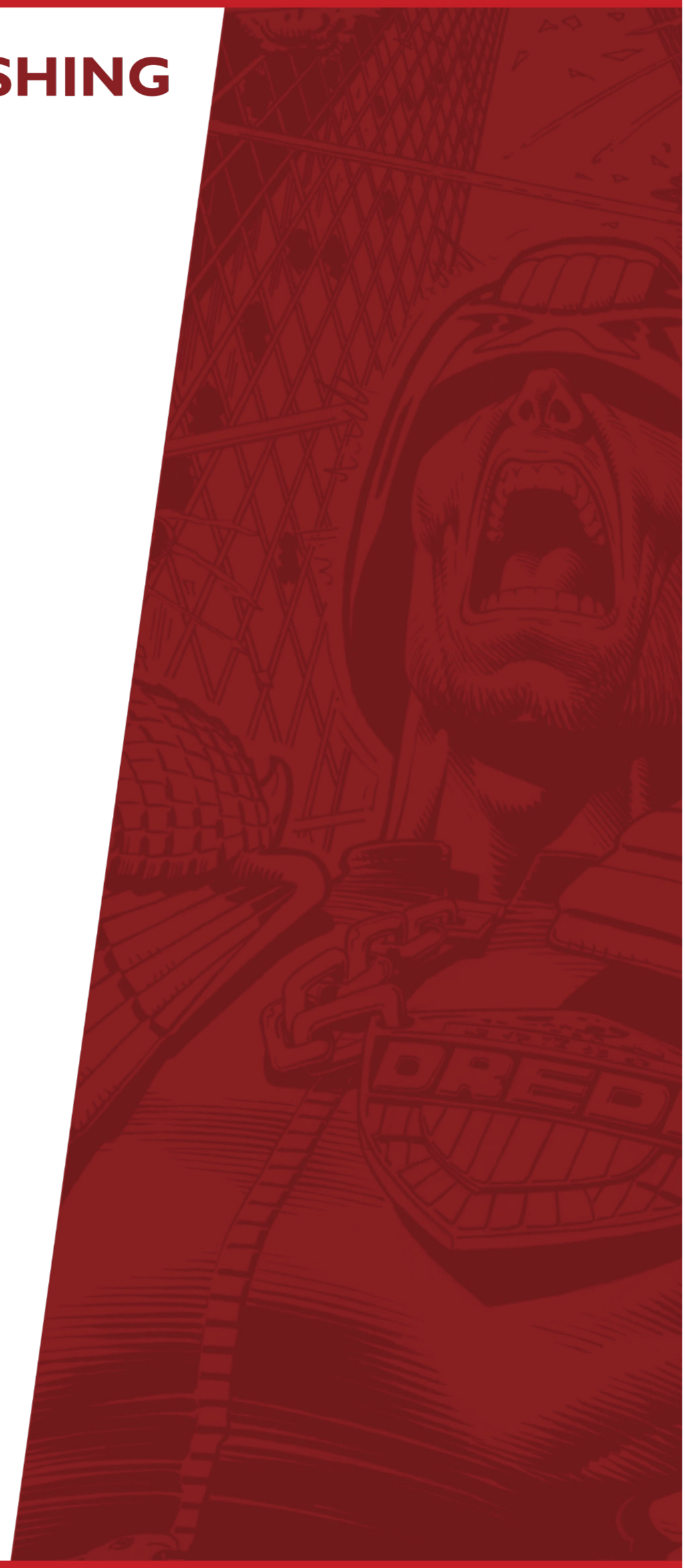

CHECKLIST

- **2000 AD WEEKLY PROGS #2485-2488**
- **JUDGE DREDD MEGAZINE #493**
- **ROGUE TROOPER: GHOST PATROL**
- **ALBION**
- **KARL THE VIKING VOLUME I: THE SWORD OF EINGAR**
- **KARL THE VIKING VOLUME II: THE VOYAGE OF THE SEA RAIDERS**
- **ROY OF THE ROVERS VOLUME ONE**

2000 AD

WEEKLY PROGS #2485-2488

For the first time in its 50 year history - The Galaxy's Greatest Comic is hitting US comic stores - WEEKLY!



WRITTEN BY
Dan Abnett, Mike Carroll, Andi Ewington, Ken Niemand & More!

ILLUSTRATED BY
Chris Weston, PJ Holden, INJ Culbard, D'Israeli & More!

COVER ART BY
Jake Lynch, D'Israeli, Dave Kendall, Neil Roberts

This is The Galaxy's Greatest Comic; home of Judge Dredd, Rogue Trooper, Nemesis The Warlock, Strontium Dog and a whole universe of iconic characters. This is the crucible of Hall of Fame legends in the comic arts. This is Thrill Power pumped at high velocity straight into your eyeballs to screw with your brain centres.

This is 2000 AD.

- PROG 2487 IS EXTRA-SIZED 48 PAGE JUMP ON POINT - WITH NEW STORY!
- OFFERED AT HIGHER DISCOUNT TO ONBOARD NEW READERS!
- ISSUES INDVIDUALLY ORDERABLE - NO BAGS FOR FULL BROWSING!
- DELIVERED WEEKLY - ON SALE HOT ON THE HEELS OF THE UK EDITION!
- THE FLAGSHIP BRITISH COMIC BOOK! THE UK'S *SHONEN JUMP*!

SCI-FI ANTHOLOGY	SC
TEEN	32pp 2487 - 48pp
FULL COLOR	$7.99 2487 - $8.99
WEEKLY FROM JUNE 17 2026	

START READING HERE: PROG #2487 - 48 PAGES / NEW STORY STARTS!

THE FINEST IN BRITISH POPULAR CULTURE

REBELLION

JUDGE DREDD
MEGAZINE #493

Now shipping monthly from Lunar for the very first time - the iconic original Judge Dredd comic book!

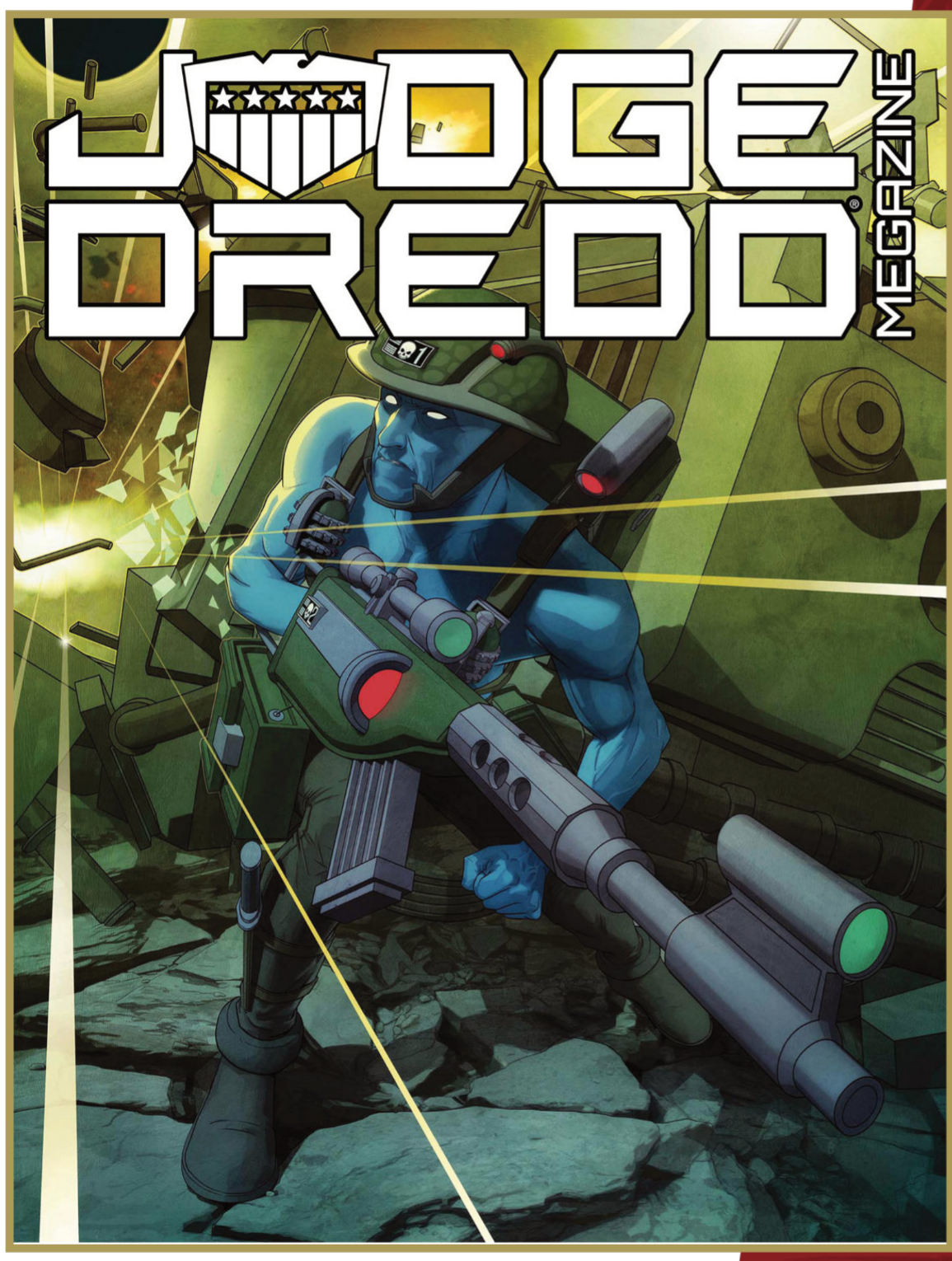

WRITTEN BY
Ken Niemand, Andi Ewington, Jonathan L. Howard

ILLUSTRATED BY
Nick Percival, Sinu Chandrasenan, Chris Weston, PJ Holden

COVER ART BY
Lee Carter

The 100-page monthly magazine dedicated to the world of Judge Dredd – including new comics, features, interviews and more!

The Black Tower continues as Ken Niemand and Nick Percival put Mega-City One through Hell as part of their new Judge Dredd Mega-Epic storyline which crosses over with the weekly 2000 AD.

We also have the start of a new Rogue Trooper story from Andi Ewington and Sinu Chandrasenan; and the return of the radioactive Atomfall by Jonathan L. Howard and Anthony Williams, tying into the acclaimed video game!

All this plus the latest instalments of Fargo & McBane and Megatropolis, as well as new features, interviews, and more!

Judge Dredd returns to the US - monthly!

SCI-FI	SC
TEEN	96 pages
COLOUR	$14.99
JULY 15 2026	

ROGUE TROOPER:
GHOST PATROL

The perfect stand-alone graphic novel to prepare fans for ROGUE TROOPER film from director Duncan Jones - coming 2026!

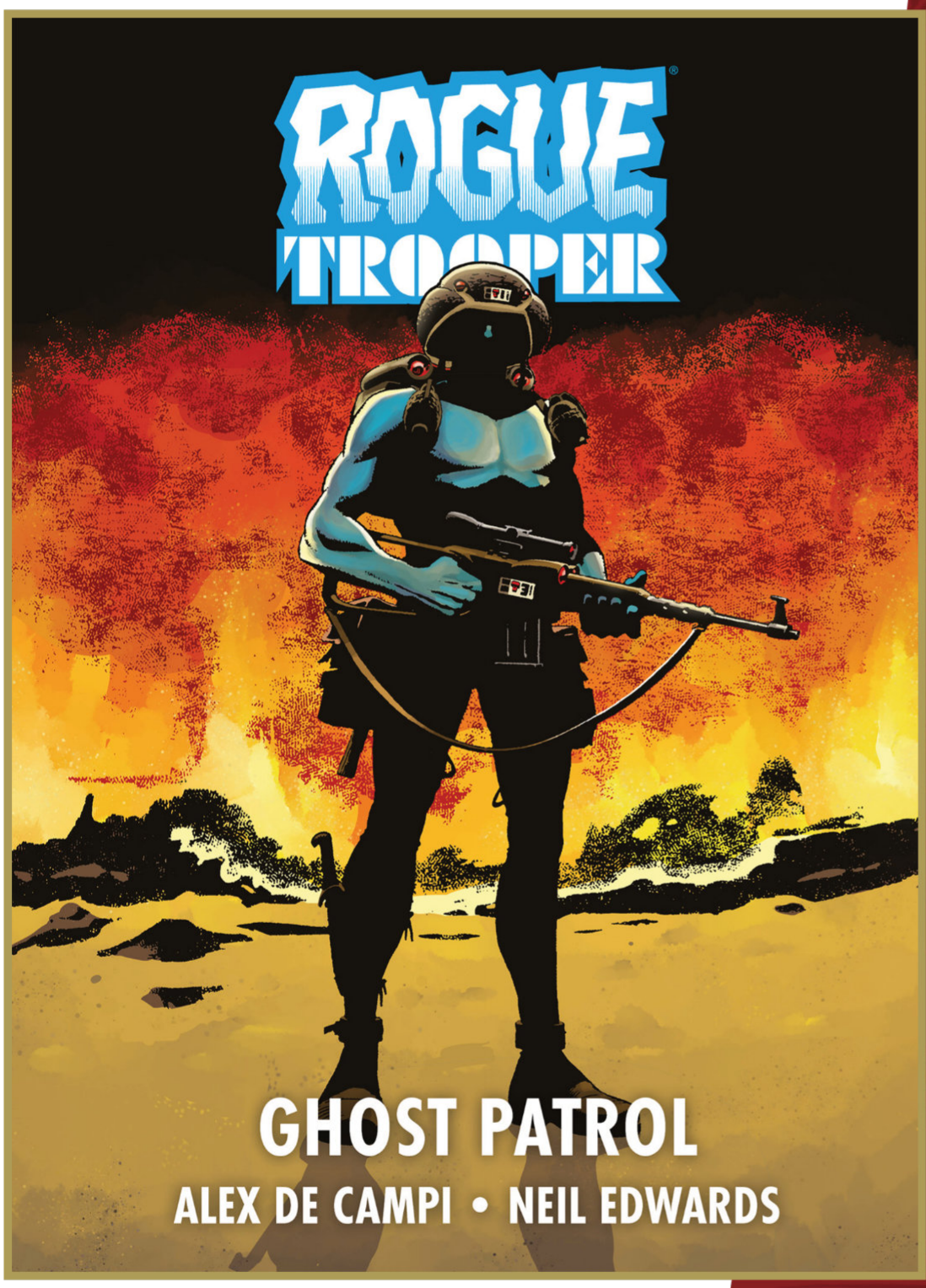

WRITTEN BY
Alex De Campi

ILLUSTRATED BY
Neil Edwards

COVER ART BY
Dave Gibbons

Nu Earth: a battle-scarred, poisned world where Nort and Souther forces fight for control of a nearby black hole. Genetic Infantryman, Rogue Trooper is the sole survivor of the Quartz Massacre. Together with the bio-chipped "ghosts" of his dead comrades he wages a one-man war against the vicious Nort forces.

A Souther war veteran called Macinrow, Captain Nygaard and a group of fresh recruits, set out for Nu Earth in search of Macinrow's friend, Sgt White, would could hold the key to winning the war... introduce an all-new adventure Alex de Campi (Smoke, Full-Tilt Boogie) and Neil Edwards (Spider-Man, Superman) introduce an all-new Rogue Trooper adventure that delves into the secret history of the Genetic Infantrymen.

- WRITTEN BY EISNER-NOMINATED WRITER, ALEX DE CAMPI (*BAD GIRLS, DRACULA, MOTHERF**KER*!)
- ART BY *FANTASTIC FOUR*'S NEIL EDWARDS (*DOCTOR WHO*)

SCI-FI / WAR	SC
TEEN +	112 pages
FULL COLOR	$26.99
JUNE 17TH 2026	

Cover by Rogue Trooper co-creator Dave Gibbons (Watchmen)!

2000 AD

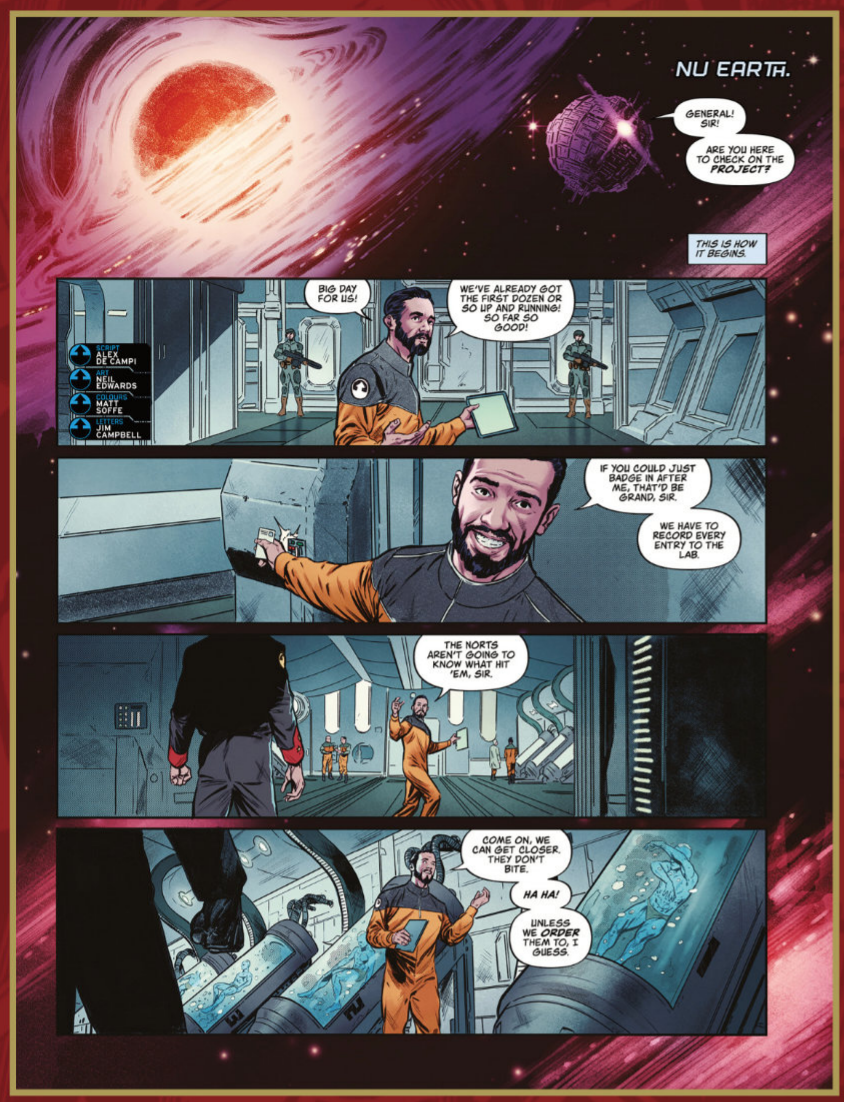





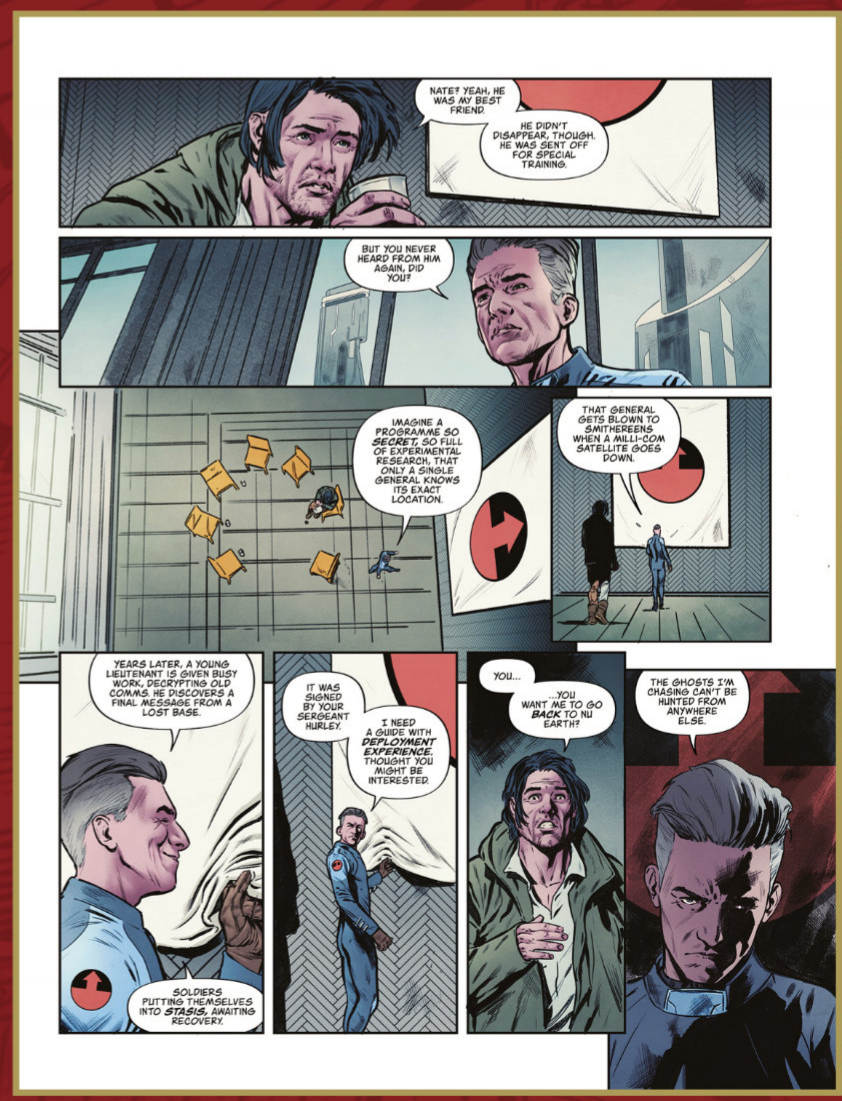

THE FINEST IN BRITISH POPULAR CULTURE

REBELLION

TREASURY OF BRITISH COMICS™

ALBION

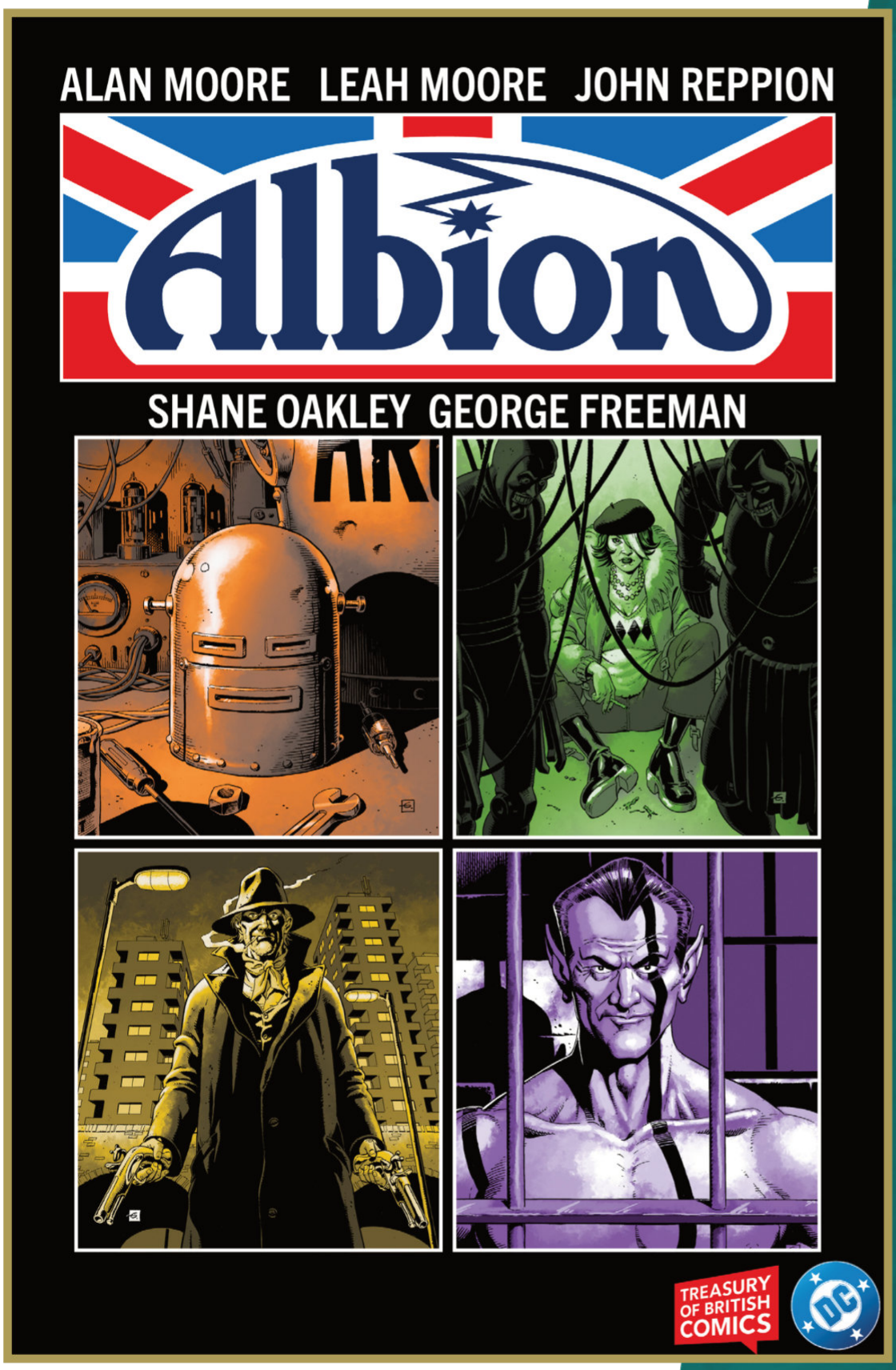

From the mind of the legendary writer of Watchmen and V For Vendetta - Alan Moore!

WRITTEN BY
Alan Moore, John Reppion, Leah Moore

ILLUSTRATED BY
Shane Oakley, George Freeman

COVER ART BY
Dave Gibbons

The Spider, The Steel Claw, Grimly Feendish, Captain Hurricane. Born in the pages of Lion, Valiant, Smash! and Wham!, these are some of the most beloved characters in the history of British comics. But what if they were all real people?

Danny, a keen comics enthusiast, and his new friend, Penny, go in search of the long-missing heroes and villains from the classic comics of the past. But where have they been all these years? And what happens if they find them?

From the mind of the legendary Alan Moore (*The League of Extraordinary Gentlemen*) with scripts by Leah Moore & John Reppion (*Megadeth: Death By Design*), and art by Shane Oakley (*The Fall of the House of Usher*).

- FEATURES BELOVED CHARACTERS FROM THE HISTORY OF BRITISH PULP COMICS!
- CO-WRITTEN BY LEAH MOORE & JOHN REPPION (*SHERLOCK HOLMES*)
- COVER BY DAVE GIBBONS

SUPERHEROES	HC
TEEN+	160 pages
FULL COLOR	$26.99
JUNE 17 2026	

The re-invention of British pulp heroes as only Alan Moore can!


LOOKS LIKE @%£*IN' BEN GUNN.
AYE, LET'S LEAVE OFF SHAVING HIM TILL TOMORROW THOUGH, EH?
IT'LL KEEP 'TILL THEN.
THAT ONE GIVES ME THE CREEPS.
JUST WATCHES YOU.
I DON'T SEE HOW HE CAN BE ALIVE, REALLY.
SUITS ME.
SO WHAT IS IT WITH THIS ONE? BRAIN DAMAGE, OR WHAT?
@%£* KNOWS.
COMA, TRANCE, SOMETHIN' LIKE THAT. EAGLETON'S NOT SAYING.
MIND YOU, THIS POOR BASTARD'S NOT MUCH BETTER OFF.
I KNOW. CAN'T BE ANY KIND OF LIFE, CAN IT?
COME ON, LET'S GET SLEEPIN' BEAUTY SORTED, THEN.
AT LEAST THIS ONE'S QUIET.
MMM. AND HE'S NOT GOT PARASITES LIVING IN HIM, EITHER.
AYE. WE'RE TALKING ABOUT YOU, YOU FAT @%£*ER.
THERE. HE'LL DO.
SO, IS IT TODAY THAT THE YANK'S COMING TO INSPECT?
AYE, PROBABLY WANTS TO TURN THIS PLACE INTO CAMP X-RAY.
@%£*IN' YANKS.
NOT MUCH POINT SLAPPIN' SLEEPIN' BEAUTY IN MANACLES AND A BLINDFOLD, THOUGH...
NO...NOT REALLY...
I MEAN, JUST LOOK AT HIM...
AYE.
WONDER WHAT HE'S DREAMING ABOUT.


CHARLES LOVE ANTIQUES
COMICS
LEGAL ANNUAL 7
No Future In England's Dreaming


ALL RIGHT, MR. LOVE?
JUST COME FOR A GEG AT THE COMICS AN' THAT.
@%£*ING FANTASTIC. I CAN RETIRE, THEN.
DO WHAT YOU WANT, SON. I'M NOT ARSED.
UH... RIGHT.
Y'KNOW, IF YOU LOOKED AFTER THESE A BIT BETTER, I'M NOT SAYING ANYTHIN', BUT...
...WELL, THERE'S SOME PEOPLE'LL PAY A LOT OF MONEY FOR 'EM.
AND YOU AIN'T ONE OF 'EM, SON. YOU'RE A LITTLE SCALLY SCROUNGER.
NOW EITHER LEAVE ME ALONE TO DO ME READIN' OR @%£* OFF. ALL RIGHT?
ER, YEAH. SORRY.
OH, WOW! I NEVER EVEN KNEW THEY DID THIS ONE!
THIS MUST BE LIKE, THE LAST EVER...
I SAID SHUT IT!
VALIANT
RIGHT, SORRY.


ERM, I-- I'LL JUST HAVE THIS ONE.
IT WAS IN THE FIFTY-PEE BOX, SO...
OH, WELL, THAT'S MY MORTGAGE SORTED. THANKS A @%£*ING MILLION.
CHARLES LOVE ANTIQUES

TREASURY OF BRITISH COMICS™



KARL THE VIKING VOL. I: THE SWORD OF EINGAR

WRITTEN BY
Ted Cowan

ILLUSTRATED BY
Don Lawrence

COVER ART BY
Don Lawrence

Originally serialised in Lion, Karl the Viking is a sweeping historical fantasy story of an orphaned Saxon boy, adopted and raised by the viking Eingar after his raid on Britain. Upon coming of age Karl succeeds Eingar and leads his tribe into battle in Britain against wild tribes of Picts, and re-connects with his old Saxon family, gaining an ally in his cousin Godwulf, and making an enemy of the Earl of Eastumbria.

These fast-paced stories were drawn by Don Lawrence shortly before he revolutionised painted comic art with The Trigan Empire, when he was already a master of pen and ink, and his Karl the Viking series was the pinnacle of black and white comic art.

HISTORICAL FANTASY	TPB
TEEN	240 pages
BLACK & WHITE	$24.99
PREVIOUSLY SOLICITED	

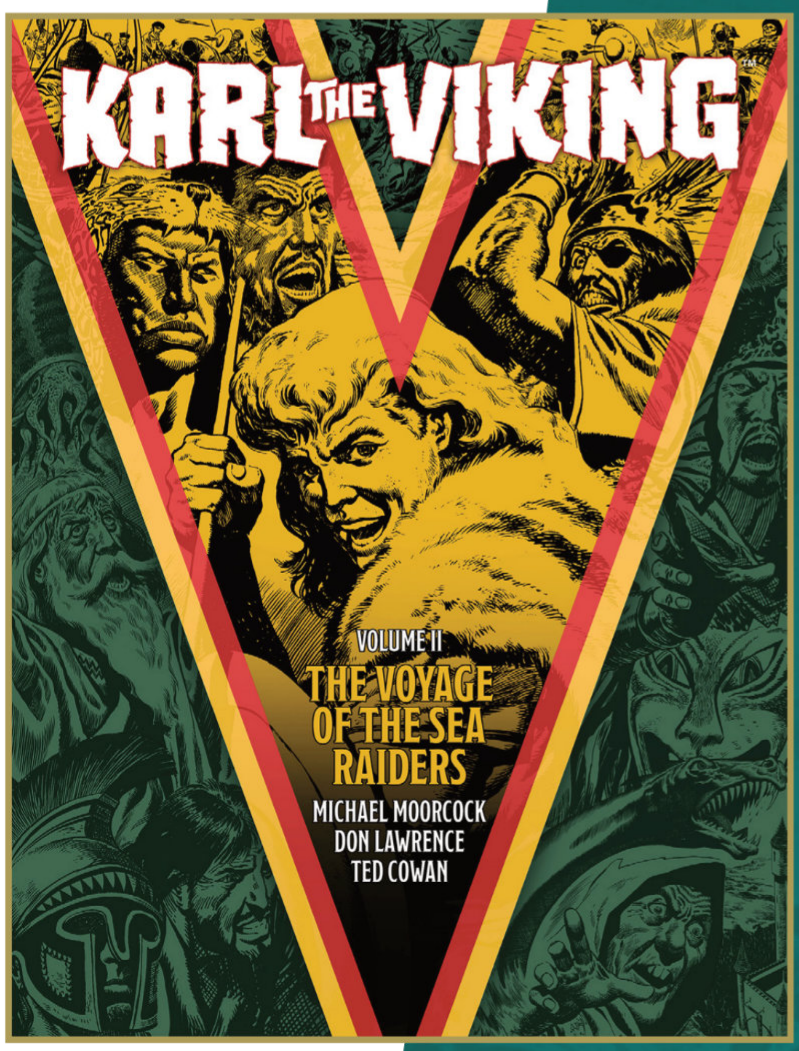

KARL THE VIKING VOL. II: THE VOYAGE OF THE SEA RAIDERS

WRITTEN BY
Michael Moorcock, Ted Cowan

ILLUSTRATED BY
Don Lawrence, Ted Drury, Robert Forrest, Ruggero Giovannini

COVER ART BY
Don Lawrence

Before The Rise and Fall of The Trigan Empire Don Lawrence created the historical epic fantasy of Karl the Viking, written by World Fantasy Award winning author Michael Moorcock!

In this concluding, volume of Karl the Viking the brave Briton takes the fight even further abroad than before as he and his band of warriors battle against the rival viking Gefion One-Eye in Africa, become mercenaries in a violent dispute between treacherous Russian tribes, and survive against fantastical and unnatural sea monsters. This volume also contains stories written by Michael Moorcock penned when he was just beginning to create the adventures of Elric.

HISTORICAL FANTASY	TPB
TEEN	240 pages
BLACK & WHITE	$32.99
PREVIOUSLY SOLICITED	

TREASURY OF BRITISH COMICS™

ROY OF THE ROVERS
VOLUME ONE

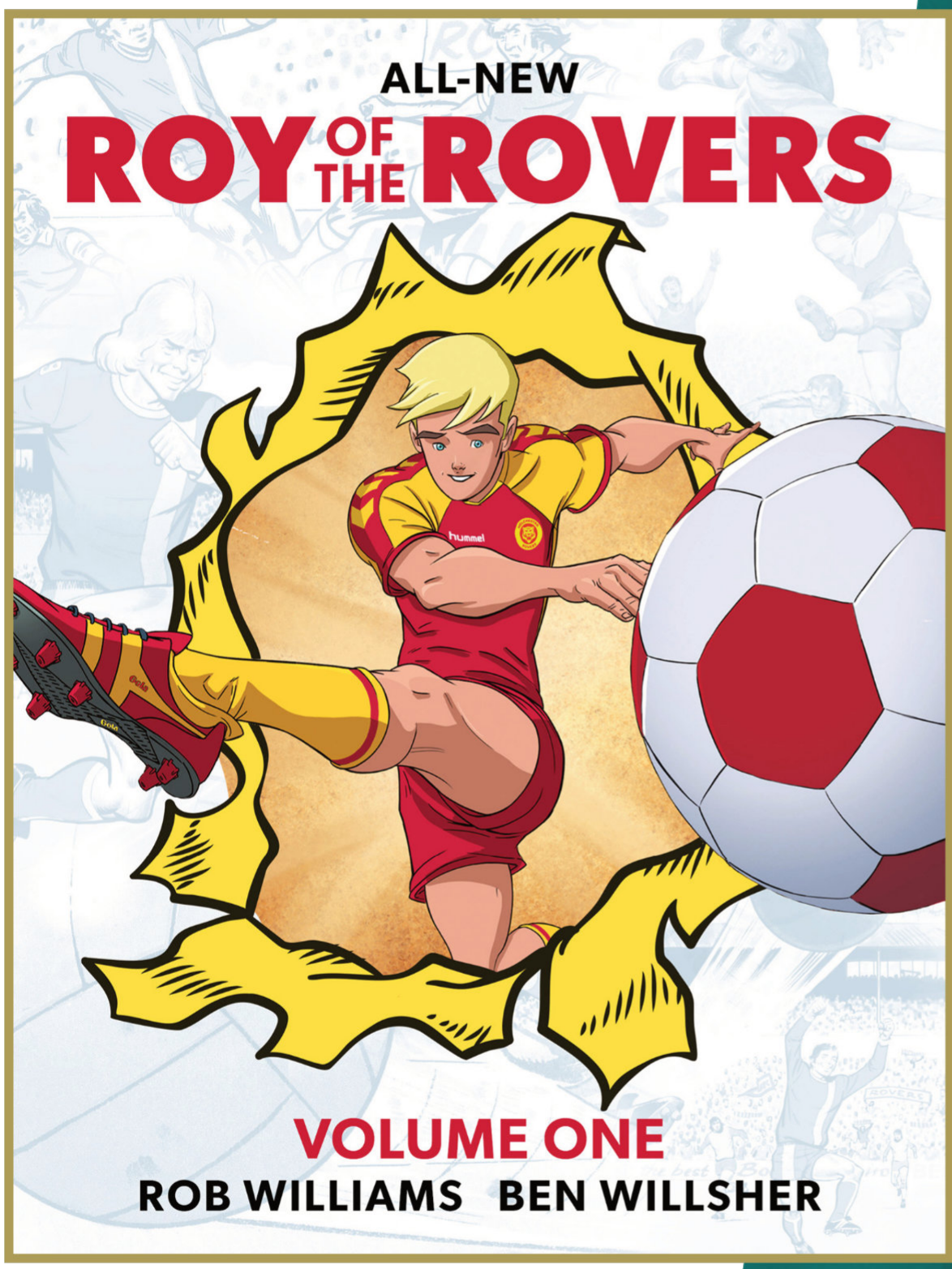

Fuses growing up and playing sports - perfect for fans of CURVEBALL, HOOPS, SWIM TEAM and CHECK, PLEASE

Celebrate the 2026 World Cup with teen football sensation Roy of the Rovers!

WRITTEN BY
Rob Williams

ILLUSTRATED BY
Ben Willsher

COVER ART BY
Ben Willsher

Once a mighty team in English soccer, Melchester Rovers are now a pale imitation of what they once were. Languishing around the bottom half of the table in League Two, the future is looking decidedly grim for the club. Enter Roy Race; a sixteen-year-old striker with a lethal left foot and a burning desire to play for the club he has supported all of his life. Could he be the spark that reignites the Rovers after years in the wilderness?

From the pages of Tiger to having his own title, Roy of the Rovers is the most popular soccer strip in British comics. This action-packed sporting drama reboots the iconic character for today's generation of football fandom.

- GIVE IN TO THE FOOTBALL FEVER! RELEASED IN TIME FOR THE 2026 WORLD CUP!
- WRITTEN BY AWARD-WINNING WRITER, ROB WILLIAMS (*AMAZING SPIDER-MAN, DOCTOR WHO*)
- HIGH ENERGY SPORTS DRAMA ABOUT FRIENDSHIP AND FAMILY FOR FANS OF *CHECK, PLEASE*

SPORTS DRAMA	TPB
ALL AGES	160 pages
FULL COLOR	$25.99
JUNE 03RD 2026	


THE COUNTRY CHANGES.
CITIES CHANGE.
FOOTBALL CLUBS RISE...
...AND SOME FALL.
EVERYTHING CHANGES.
EXCEPT THIS.
OI, YOU!
DO I KNOW YOU, SON?
NO...
BUT YOU WILL.
I'M HERE FOR THE ROVERS YOUTH TEAM TRIAL.
I'M ROY RACE.


YOU'VE GOT THE OLD SHIRT, SO I IMAGINE YOU SAW ME PLAY CENTRE HALF FOR MELCHESTER. SIX HUNDRED GAMES I PLAYED PREMIER LEAGUE. THEN LEAGUE ONE.
YEAH, I DID. YOU'RE JOHNNY PEXTER.
FULL NAME, PLEASE!
JOHNNY 'HARD MAN' PEXTER.
YOU'RE F@$%&% RIGHT.
AND I DIDN'T GET TO WHERE I AM TODAY LETTING JUST ANYONE GET PAST ME.
YOU GOT IN THROUGH ONE OF THE HOLES IN THE FENCE. DIDN'T YOU? I KEEP TELLING THEM TO FIX THEM UP...
GET HOME BEFORE I CALL SECURITY ON YOU, EH?
THESE LAD'S HERE ARE THE BEST PLAYERS IN THE CITY. SOME ARE ON OUR BOOKS. THEY WERE ALL INVITED.
THIS IS MEL PARK. WE MAY NOT BE WHAT WE ONCE WERE BUT WE DON'T LET JUST ANYONE IN HERE.
...
IT'S STILL MEL PARK...
LOOK OUT!
KRAKKKKK!!!


HAHAHAHAHAHA
OOOPS. SORRY.
MY NAME'S VIC GUTHRIE. I'M THE ROVERS' AND THE WELSH NATIONAL TEAM'S UNDER-17 CAPTAIN. WHAT DO YOU WANT TO BE WHEN YOU GROW UP?
OOP, HANG ABOUT. I THINK BLONDIE'S GOING TO CRY.
HOPE I HAVEN'T REARRANGED THAT BEAUTIFUL NOSE OF YOURS, LIKE.
KICK THE BALL BACK, EH? WE'VE GOT A TRIAL TO PLAY HERE. YOU KNOW. FOR PROPER GOOD FOOTBALLERS.
ONES WHO WERE ACTUALLY PICKED TO BE HERE.
KRAKKK!!!
HA.
MISSED.
"HANG ON, HE'S GOING FOR GOAL...
"FROM THE HALFWAY LINE!"

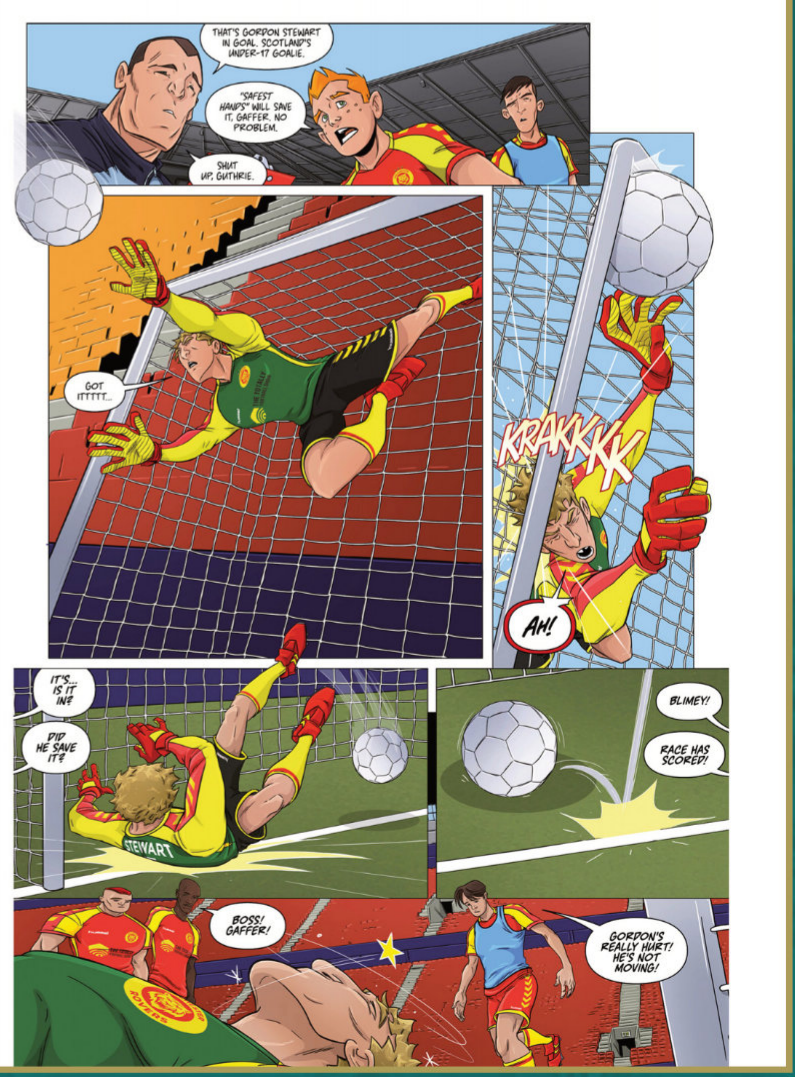
THAT'S GORDON STEWART IN GOAL. SCOTLAND'S UNDER-17 GOALIE.
"SAFEST HANDS" WILL SAVE IT, GAFFER. NO PROBLEM.
SHUT UP, GUTHRIE.
GOT IT!!!!!...
KRAKKKK
AH!
IT'S... IS IT IN?
DID HE SAVE IT?
STEWART
BLIMEY!
RACE HAS SCORED!
BOSS! GAFFER!
GORDON'S REALLY HURT! HE'S NOT MOVING!

THE FUTURE IS ******

THE FUTURE IS **** #14**
Publisher: **REKCAH Comics**
Format: Softcover, 32 **Pages, Full Color**
Genre: **Cyberpunk | Techno-Thriller | Sci-Fi**
Price: **$4.04**
Release Date: **06/12/2026**
Writer: **Fred Van Lente**
Artist: **Ennio Bufi**
Cover A Artist: **Jason Shawn Alexander**
Cover B Artist: **Ennio Bufi**
Mature Readers | Ongoing Series

THE REALITY-BENDING "PSYCHORAPTURE" STORYLINE CONTINUES!

Martina is surrounded by a mindless horde. Wheeler is in over his head.

Black Mountain isn't built for an enemy like this.

Who will survive?!

TWENTY-FOUR PAGES OF STORY FOR ONLY $4.04! TELL YOUR FRIENDS!



COVER B BY ENNIO BUFI

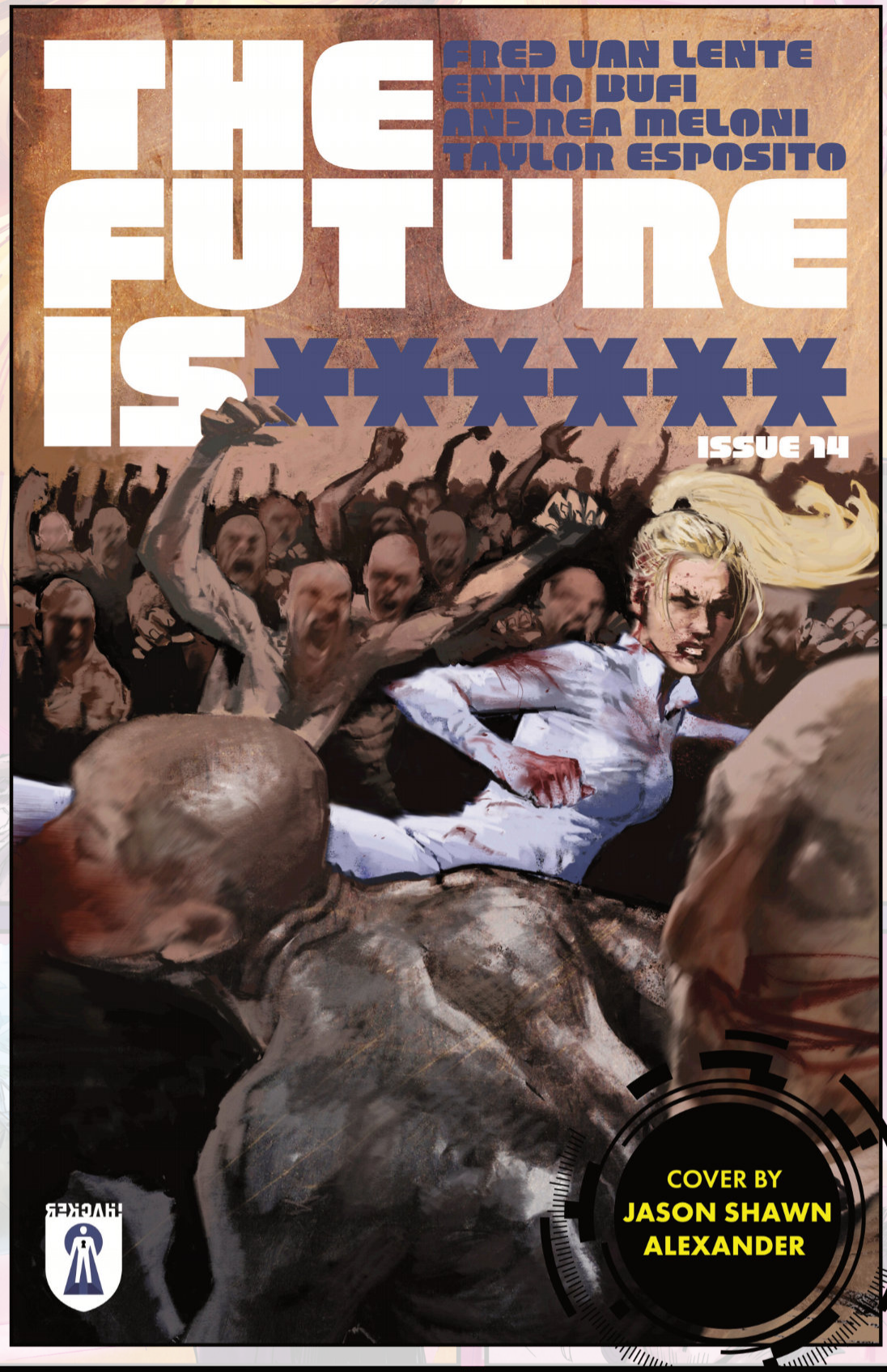

KEY SELLING POINTS

The SIXTY-ISSUE series begins its THIRD ARC!

- **A VARIANT COVER BY THE INTERIOR ARTIST! ENNIO BUFI** continues his cover killer streak!
- The bundle pricing continues with a **10-PACK FOR ONLY $10!**
- **BUNDLE PRICING CONTINUES ON!** We're keeping the bundle pricing going with a 10-pack for only $10!
- New York Times Bestseller **FRED VAN LENTE** (*Deadpool vs. The Punisher, Marvel Zombies*) keeps firing on all cylinders.
- Learn to be a hacker with even more Capture the Flag challenges in each and every issue!

TWENTY-FOUR STORY PAGES FOR ONLY $4.04!

Rocketship™



Rocketship™
ENTERTAINMENT

1000

SANFORD GREENE



DELUXE HARDCOVER

1000 VOLUME 1

From multiple Eisner Award–winning creator Sanford Greene. Set in a modern world of aliens, warlocks, zombies, and ancient beasts, 1000 follows Dragon Son—a supreme entity who's abandoned all creation as he struggles to return to his true Dragon form by completing a thousand acts of repentance. Son is joined by five other agents who are charged with secretly policing the world and keeping civilization from crumbling completely.

ON-SALE 6/17/26				
SUPERNATURAL	T TEEN	168 PAGES	$19.99 SOFTCOVER	$29.99 HARDCOVER

THE AUDIENCE FOR THIS TITLE	
> LOVES HELL BOY <	> READS BITTER ROOT <
> WATCHES DRAGONBALL <	> LOVES SANFORD GREENE <

PRESS KIT

FORMAT | Trim: 9x9"

Hardcover: Soft touch matte finish with debossed spot uv line art, rounded corners, foil detail, and 4C edges

Rocketship

1000

SANFORD GREENE



THE MIKE WIERINGO COMIC BOOK INDUSTRY AWARDS
'Ringo!
WINNER

1000 VOLUME 1

From multiple Eisner Award–winning creator Sanford Greene. Set in a modern world of aliens, warlocks, zombies, and ancient beasts, 1000 follows Dragon Son—a supreme entity who's abandoned all creation as he struggles to return to his true Dragon form by completing a thousand acts of repentance. Son is joined by five other agents who are charged with secretly policing the world and keeping civilization from crumbling completely.

ON-SALE 6/17/26				
SUPERNATURAL	T TEEN	168 PAGES	$19.99 SOFTCOVER	$29.99 HARDCOVER

THE AUDIENCE FOR THIS TITLE	
> LOVES HELL BOY <	> READS BITTER ROOT <
> WATCHES DRAGONBALL <	> LOVES SANFORD GREENE <

FORMAT | Trim: 9x9″

Softcover: Anti-scratch matte finish with spot UV gloss and 3.5" flaps

Rocketship™


I KNOW IT WAS YOU!!
SMASH!
I REMEMBER YOU. YOU CUT THE HEADS OFF OF TWO OF MY BROTHERS BACK IN '08!
NAH, WASN'T ME. WHAT'S THE POINT OF KILLING YOU PEOPLE?
IT JUST MAKES YOU SMELL WORSE.
CLICK
CLICK
CLICK
CLICK
YOU GONNA SIT THERE AND LIE TO MY FACES!


YOU BLOOD LAPPING MAGGOT! WE'RE GONNA...
DON'T BLINK.
WHATCHU...?


BAM!
OHH, TIME TO CLOCK IN.


CLICK
WHOA...! THAT'S A BIG ONE.
HEY SON, STOP SKIPPING ROPE WITH YOUR RICE CAKE PLAYMATE AND LET ME SHOOT IT IN THE HEAD.
WE ARE NOT HERE TO KILL HER, TOMMY! JUST SUBDUE AND DETAIN.


WHAT IS THAT?
IS HE FLYING?
MY LORD -- IT'S HEADED FOR THAT TRAIN!
KRRSH
SON OF A --
HOLY BAJEEZUS!
DID YOU HAVE SOMETHING TO DO WITH WHAT JUST HAPPENED?
WELL... UHHM, I'M NOT SURE.


THERE'S NOTHING RIGHT, SON.
THERE'S NOTHING RIGHT WITH THIS EARTH OR DRAGON'S LIGHT.
I'M ON HIM, SON. GABE... COME ON, BUD!
FINALLY! YOU ARE IN REACH OF --
GABRIEL'S WRATH!!


HELL, EVEN A FEW PARALLEL WORLDS, WE SHOULD START THERE.
IT CAN'T HURT. MEET ME IN WASHINGTON IN THE MORNING.
AND REMEMBER, DON'T KILL ANY VAMPYRES. NO ONE IS IN HIS OR HER RIGHT MIND UNDER THE EFFECTS OF THE VIRUS.
GRRRRH. SHOULD'VE LET IT GO TO VOICE MAIL.


China Town, New York.
TOMMY, THIS IS SHADOW BOXER. I NEED YOUR HELP.
I'M IN THE MIDDLE OF SOMETHING.
WHAT IS IT?!
UHM!
THE WHOLE WORLD'S GONE NUTS. THESE INFECTED PEOPLE ARE EVERYWHERE. WE CAN'T GET A LEAD WHEN EVERYTHING'S FALLING APART.
OOF!
OF COURSE YOU CAN'T. THAT'S THE POINT!
A LOT OF BUILDINGS, PEOPLE AND HQS HAVE FALLEN IN THE PAST FEW DAYS.
BUT CONGRESS HAS IT'S HANDS IN EVERY NOOK AND CRANNY OF THE WORLD.

FADED AWAY

QISEKI

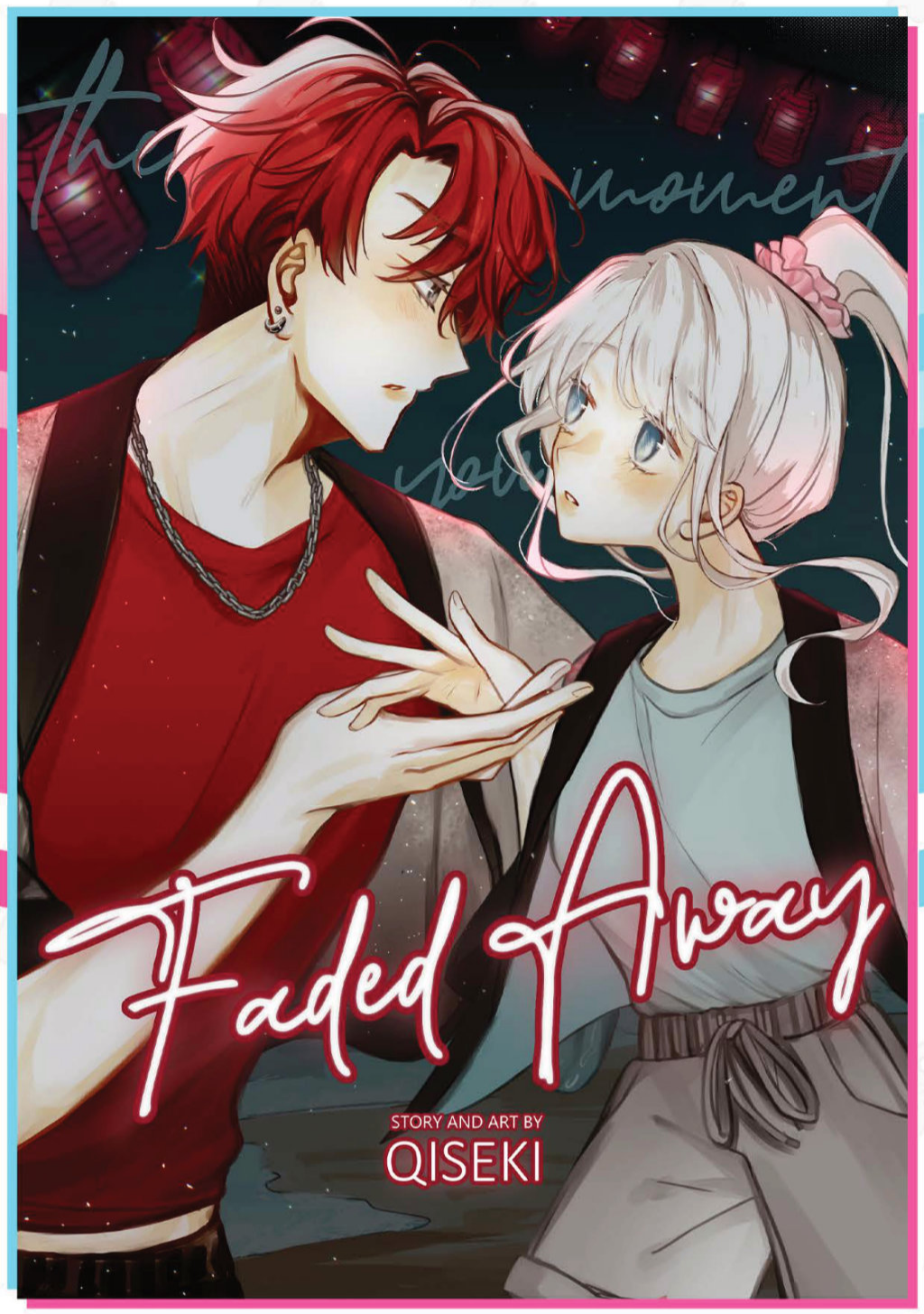

FADED AWAY VOLUME 2

Sou and Mitsuko met as children, but one day, Mitsuko suddenly disappeared. Sou waited. Waited for so long he started to believe that his friendship with Mitsuko was all in his imagination. Years later, Sou is in high school when a mysterious new student arrives. Mitsuko has re-entered his life, and while she hasn't changed, Sou has.

ON-SALE 6/10/26				
ROMANCE	T TEEN	228 PAGES	$19.99 SOFTCOVER	$24.99 HARDCOVER

THE AUDIENCE FOR THIS TITLE	
> READS ROMANCE <	> READS WEBTOONS <
> LOVES MANGA <	> LOVES MYSTERY AND DRAMA <

FORMAT | 5.7x8.2" Manga format

Softcover: anti-scratch matte finish with spot UV gloss and 3.5"

Hardcover: 2.5mm board, full-color end pages, anti-scratch matte finish with spot UV gloss

Rocketship™

FADED AWAY VOLUME 2

GRAPHIC NOVEL



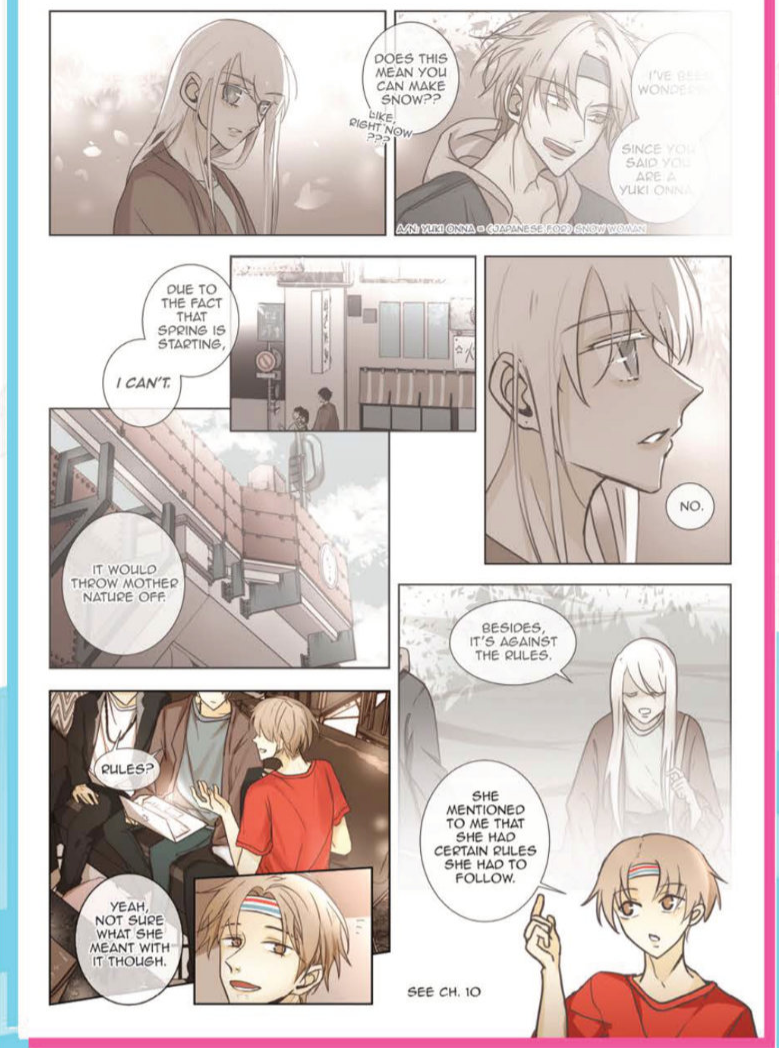





Rocketship™

WITCH CREEK ROAD

GARTH MATTHAMS • KENAN HALILOVIĆ

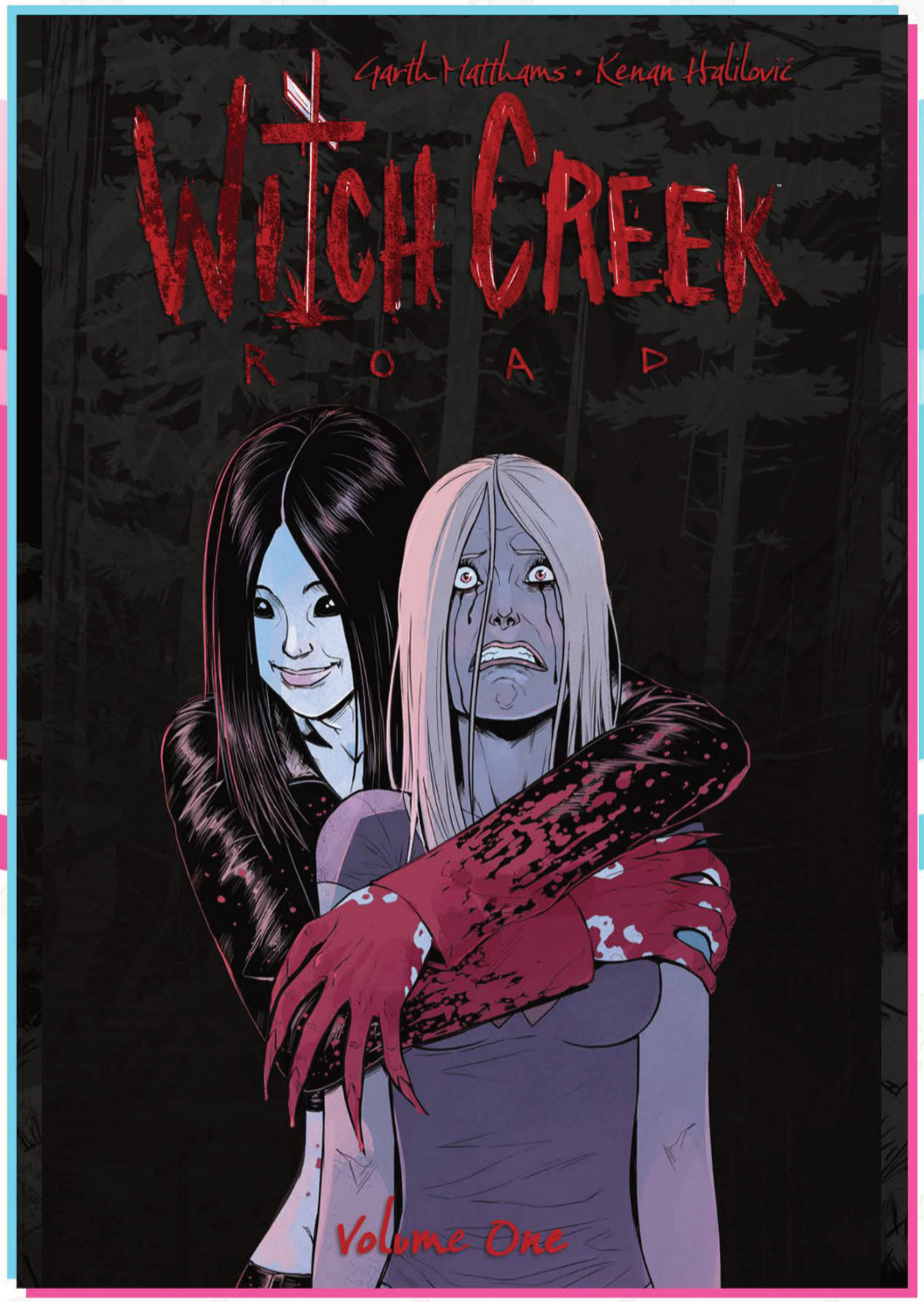

WITCH CREEK ROAD VOLUME 1 (of 6)

Witch Creek Road follows a group of high school seniors who, after taking a wrong turn, find themselves in the midst of a summoning-gone-wrong. At its core, it's survival horror, but it's also a story about love, acceptance, death, and revenge. And sexy, flesh-eating demons. Because every story needs sexy, flesh-eating demons.

ON-SALE 6/24/26			
HORROR	M MATURE	196 PAGES	$19.99 SOFTCOVER

THE AUDIENCE FOR THIS TITLE

> READS HORROR <

> WATCHES BLUM HOUSE MOVIES <

> READS SOMETHING IS KILLING THE CHILDREN <

FORMAT | 6.625 x 10.25"

Softcover: anti-scratch matte finish with spot UV gloss and 3.5"

Rocketship™

WITCH CREEK ROAD

GRAPHIC NOVEL



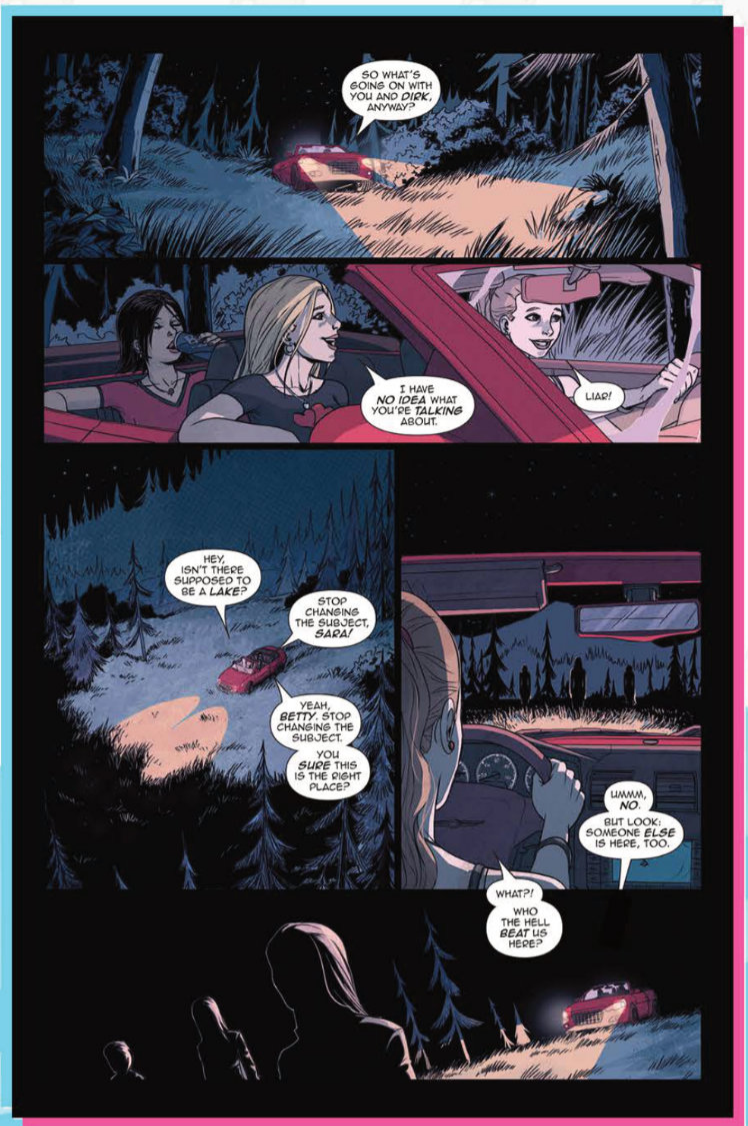





Rocketship™

WITCH CREEK ROAD

GRAPHIC NOVEL

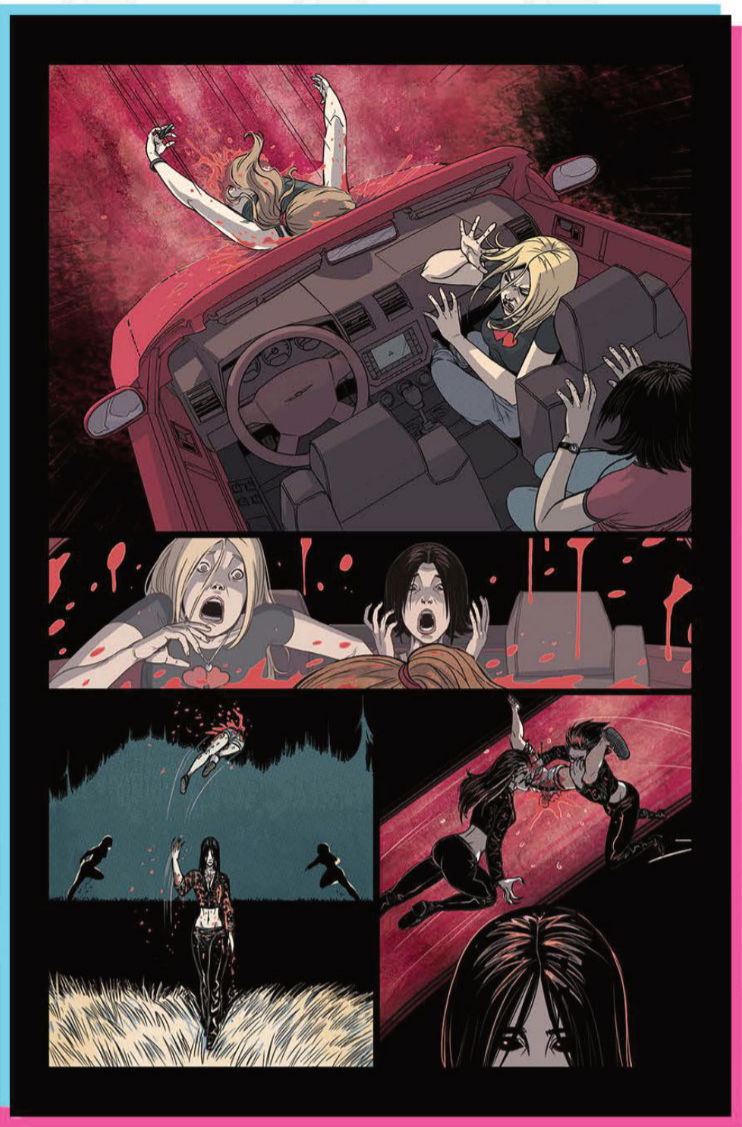







Rocketship™

EMPIRIA

WILSON • SALOMON • BROWN

MONTHLY PERIODICAL



EMPIRIA ISSUE #2 *(Ongoing)*

Princess Mae protests the plan to throw an opulent birthday party for her brother, Andor, while so many of their people are suffering. Randy wakes up with his horn cut off and vows revenge on the dragons responsible. Justin gets into an argument with his elf neighbor and throws him out of his apartment over his budding relationship with Petra.

ON-SALE 6/3/26			
DARK FANTASY	**M** MATURE	**32** PP SELF-COVER	**$3.99**

THE AUDIENCE FOR THIS TITLE	
> PLAYS DUNGEONS & DRAGON <	> LOVES CRITICAL ROLE <
> READS GAME OF THRONES <	> OWNS REPLICA FANTASY SWORDS <

PRESS KIT

FORMAT | Trim: 6.625x10.25″

Rocketship™

EMPIRIA #2

ONGOING SERIES









Rocketship™

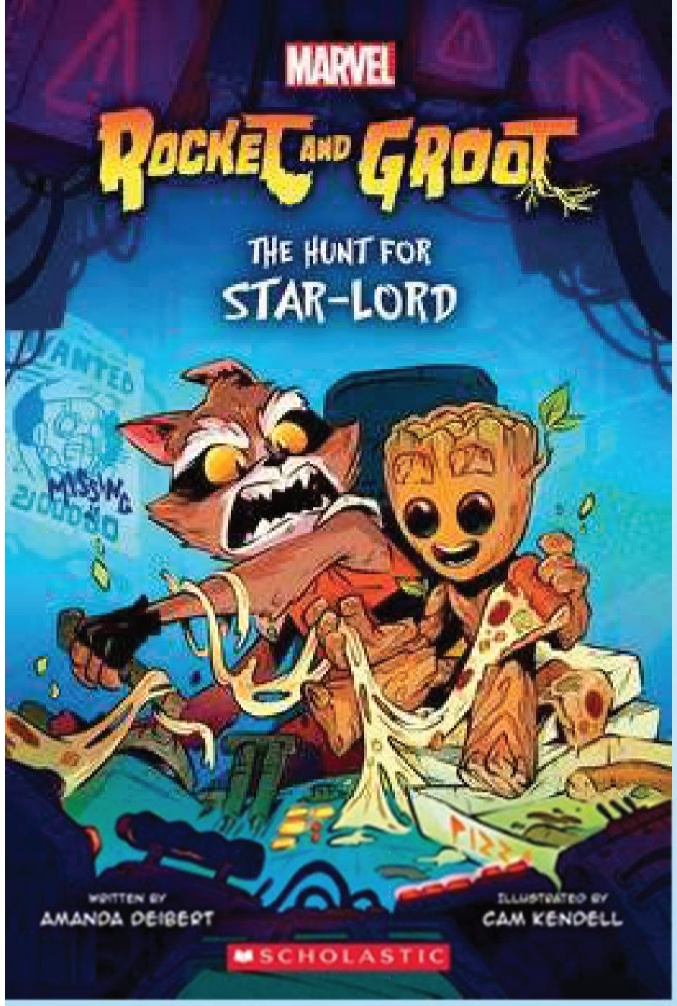

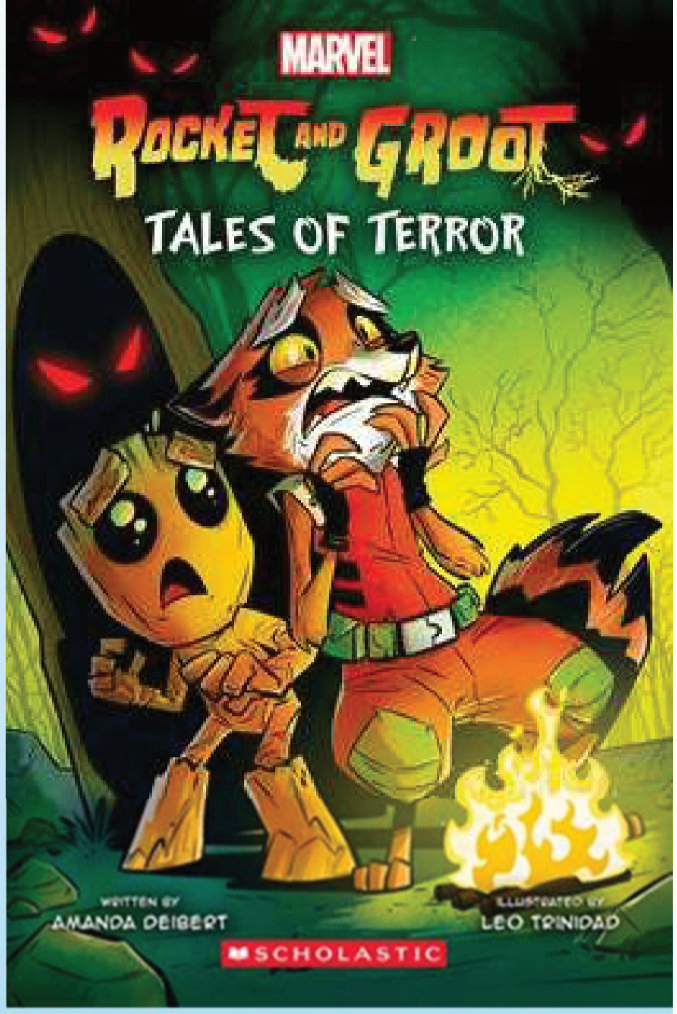

graphix

SCHOLASTIC





GOOSEBUMPS TP VOL 01 THE HAUNTED MASK
Previously Offered thru Other Distributors

Are you wearing the mask-- or is the mask wearing you?

Carly Beth needs the perfect Halloween mask. One that will scare everyone she comes across—including her annoying little brother and the bullies from her school. A visit to a strange costume store provides just the right one. An ugly green, with fierce fangs, the mask makes Carly Beth feel powerful and scary. But when the mask won't come off, will the monster take over?

Writer:R. L. Stine **Full color-160 pages-$12.99**
Artist: Maddi Gonzalez **In Store6/3/2026**
Cover: Maddi Gonzalez **FOC:5/4/2026**
Age: 8-12

graphix

SCHOLASTIC

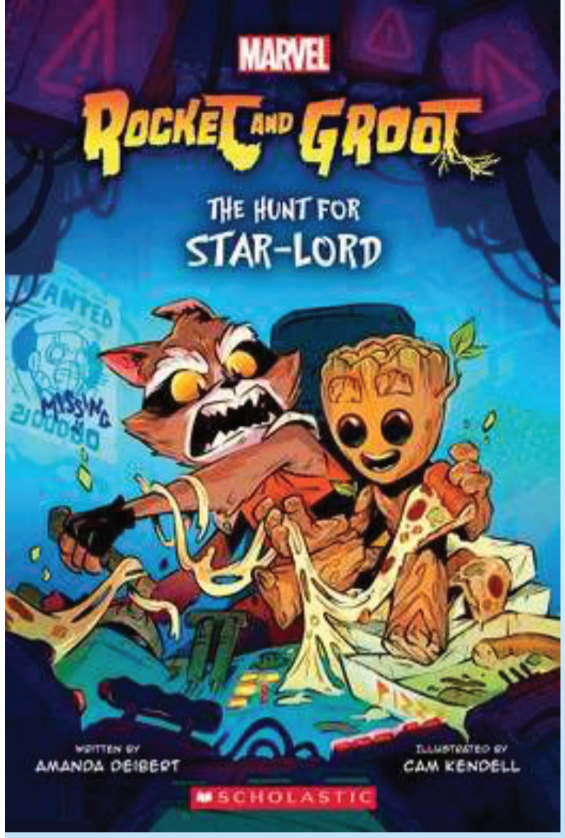

MARVELS ROCKET AND GROOT TP HUNT FOR STAR-LORD
Previously Offered thru Other Distributors

Join Marvel's fan-favorites Rocket and Groot in this hilarious, high-octane original graphic novel!
Rocket and Groot are living their best lives touring the galaxy for the very best deep-dish pizza in the universe. Just as Rocket is about to bite down on a gooey slice of pizza with extra trash, an alert pops up on his bounty tracker: Star-Lord has been kidnapped and is being held for ransom!

Rocket and Groot immediately drop their 'za and jump into action. Who would want to capture Peter Quill anyway? Okay... maybe a lot of people. It's probably best to start with someone who actually likes Peter. Gamora! But when Rocket and Groot locate Gamora, she is in the middle of a battle with Thanos. Great! One more enemy to deal with...

Join the Guardians of the Galaxy in this hilarious Graphix adventure!

Writer:Amanda Deibert Full color-80 pages-$8.99
Artist: Cam Kendell In Store 6/10/2026
Cover: Cam Kendell FOC:5/4/2026
Age: 6-8

graphix

SCHOLASTIC

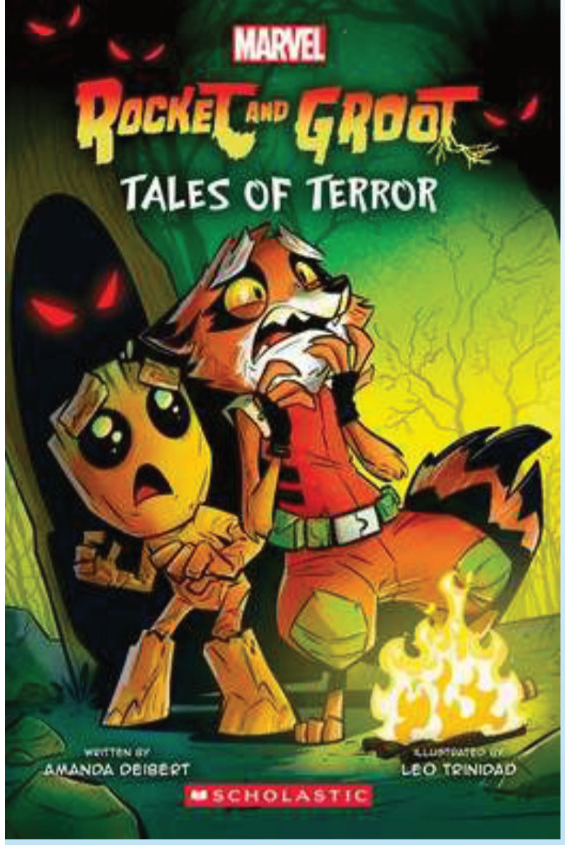

MARVELS ROCKET AND GROOT TP TALES OF TERROR
Previously Offered thru Other Distributors

Join Marvel's fan-favorites Rocket and Groot in this delightfully spooky graphic novel adventure!
Determined to pull off another (not so) successful heist, Rocket and Groot find themselves trapped in the forest with a mysterious cloaked figure. The problem? They can't actually leave the woods until they tell the scariest story ever heard. Zombie aliens? Not scary enough. Bloodthirsty bugs? Nope, not good enough either. It isn't until the rest of the Guardians of the Galaxy arrive that Rocket and Groot even stand a chance!

Join the Guardians of the Galaxy in this hilarious (and spooky) Graphix adventure! It's perfect for young fans of the beloved Marvel characters.

Writer:Amanda Deibert **Full color-80 pages-$8.99**
Artist: Leo Trinidad **In Store 6/10/2026**
Cover: Leo Trinidad **FOC:5/11/2026**
Age: 6-8

graphix

SCHOLASTIC





JUNE 2026

DEMON FAGGOTS #1

by Fredrik Lanka

SILVER SPROCKET

is an independent publisher championing socially conscious and independently produced comic books, graphic novels, and related arts.

For free physical or digital marketing assets: avi@silversprocket.com

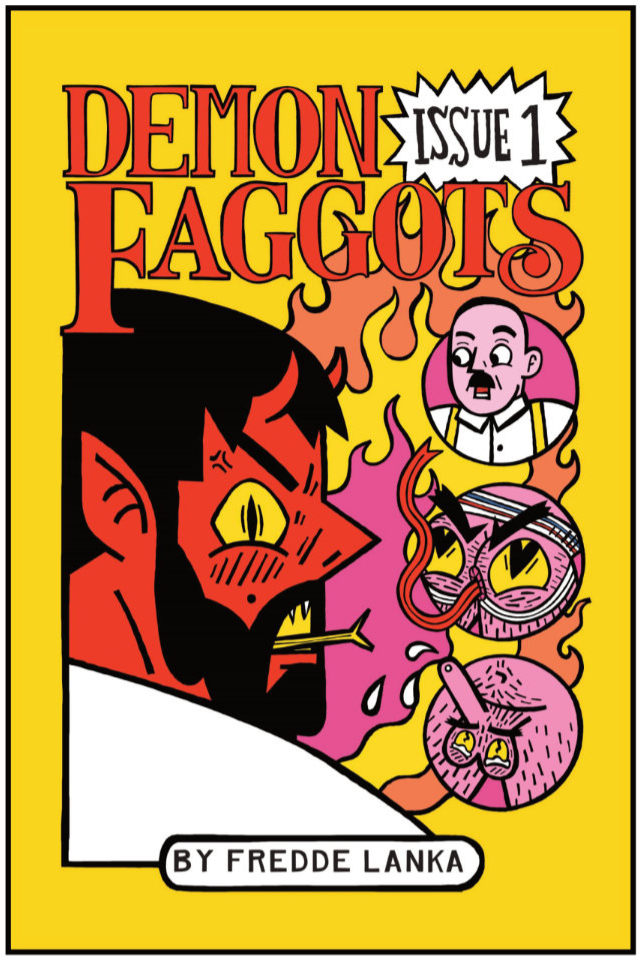

Full Color | 40 pages | $9.95
6" x 9" | Saddle-stitched
ISBN: 9798886200911
In-Store Date: 06/24/2026
FOC Date: 04/27/2026

"Fredde Lanka's Demon Faggots is total trash. Hilarious, hairy, and hell-bent on the destruction of queer culture, this comic is brimming with bodily fluids and gay panic."
- Justin Hall, Cartoonist, Comics Scholar, & Editor of the anthology 'No Straight Lines'

DEMON FAGGOTS #1

by Fredrik Lanka

Comic Book
Mature Readers

Get ready for daddy issues, genitals, faggotry, and... Milk Farts?

Welcome to the the raucous, raunchy, relatable first chapter of Demon Faggots. The series follows the misadventures of a demon named Fred, his best friend Jonathan, and his overly sexual flatmate, Butt Daemon. Fred is heartbroken and recently graduated from art school. Butt Daemon is a horny critique of bad gays, our worst instincts on a high fibre diet. Insatiable, flamboyant, hairy.

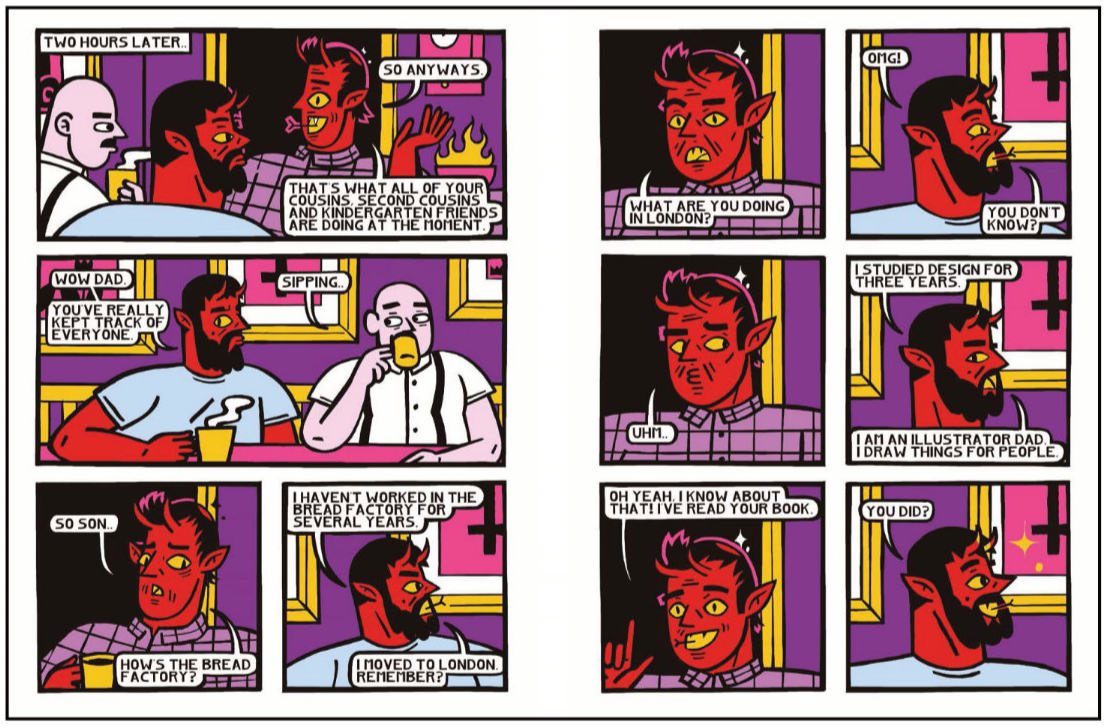

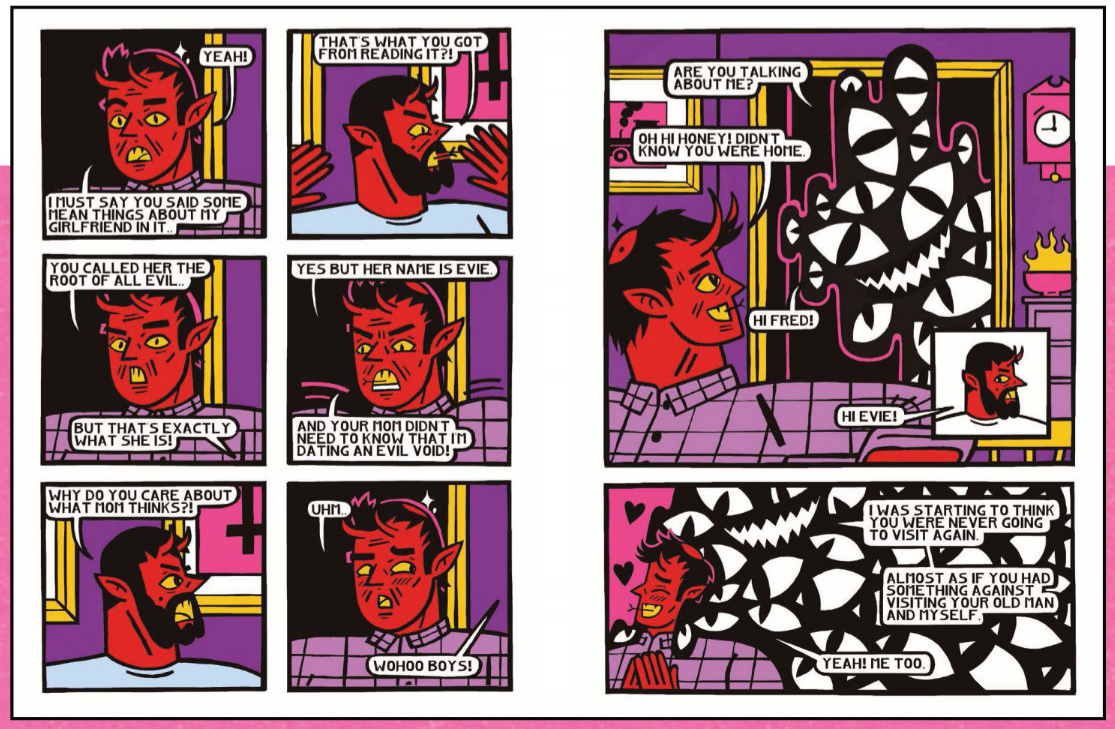

Fredde Lanka is a gay Swedish proto-bear illustrating smutty, silly comics for the queer gamer generation who don't read Foucault. A university lecturer and youth worker with his own queer art school in London (Queer Youth Art Collective), Christian moms have warned that Lanka is teaching the children an 'asses up lifestyle'.



DEFIANT: THE STORY OF ROBERT SMALLS

STRANGER COMICS

"Intellectual property superpower."

– COMIC BOOK RESOURCES

WWW.STRANGERCOMICS.COM

DEFIANT: THE STORY OF ROBERT SMALLS #4

ON SALE: 7/15/26 FOC: 6/15/26 48 PAGES

WRITER: ROB EDWARDS ARTISTS: SEAN DAMIEN HILL & ALEX PATERSON

The night has finally arrived when all of Robert's work and planning will come to fruition. With the Captain and the other white officers gone, Robert and his compatriots bring their families aboard the CSS Planter, stealing the ship... and themselves.



COVER A CAANAN WHITE
$3.99 : 793574635562 - 00411



COVER B 1:10 CAANAN WHITE VIRGIN
$3.99 : 793574635562 - 00421

PREVIOUSLY SOLICITED BY DIAMOND BUT **NEVER RELEASED.** ALLOCATIONS MAY OCCUR.

RETAILERS MAY ORDER 1 COPY OF COVER B FOR EVERY 10 COPIES OF COVER A ORDERED.

- **DOUBLE ISSUE - 44 PAGES OF STORY**
- PRODUCED WITH LEGION M ENTERTAINMENT
- ISSUES 1-3 WERE REOFFERED LAST MONTH

THE DEFIANT SERIES WAS WRITTEN BY ACADEMY AWARD NOMINEE ROB EDWARDS AND IS CURRENTLY BEING DEVELOPED BY LEGION M AS A LIVE ACTION FEATURE WITH EDWARDS ALSO WRITING THE SCREENPLAY. TO FOLLOW UPCOMING NEWS ON DEVELOPMENT, ATTACHMENTS AND PRODUCTION, FOLLOW LEGION M (@LEGIONMOFFICIAL) ON SOCIAL MEDIA AND VISIT WWW.DEFIANTPROJECT.COM.

DEFIANT: THE STORY OF ROBERT SMALLS

ON SALE: 7/15/26 FOC: 6/15/26 128 PAGES

WRITER: ROB EDWARDS ARTISTS: SEAN DAMIEN HILL & ALEX PATERSON
COVER: NIKOLAS DRAPER-IVEY

Born a slave but destined for greatness, Robert Smalls became a Captain in the Union Navy by commandeering a Confederate ship. Decades later, retired Congressman Robert Smalls sits down with his grandson to tell the story of his life. Based on historical events.



TRADE PAPERBACK
$19.99 : 9781939834379 - 51999

HARDCOVER WITH DUST JACKET
$39.99 : 793574635562 - 53999

THE HARDCOVER EDITION FEATURES A SPECIAL DUST JACKET WITH A FOIL EMBOSSED NAACP IMAGE AWARDS NOMINEE STAMP.



Art: **ADAM HUGHES** •
GUN HONEY: DOUBLES DOWN #1 •
On Sale JUNE 2026

TITANCOMICS PREVIEW

COMICS • GRAPHIC NOVELS • MANGA • BOOKS • MAGAZINES • MERCHANDISE



INSIDE THIS ISSUE:

JOANNA TAN IS BACK AS GUN HONEY RETURNS

The bestselling Japanese novel STRANGE PICTURES is brought to life in an mysterious manga

Explore the crew of the THUNDER CHILD in an epic expansion of WAR OF THE WORLDS

Art: **ARTGERM** •
GUN HONEY: DOUBLES DOWN #1 •
On Sale JUNE 2026

Art: **KIKOU AIBA** •
STRANGE PICTURES •
On Sale JUNE 2026



SHIPPING JUNE 2026

COMICS
- Gun Honey: Doubles Down #1
- Blade Runner: Tokyo Nexus: To Lose Is To Win #2
- Conan & Dragonero #2
- Dead By Daylight: The Hillbilly #3
- Diablo: Dawn of Hatred #3
- Rafael Garcia: Henchman #4
- Conan the Barbarian #32
- The Savage Sword of Conan: Reforged #5
- Dark Souls: Mother of Mourning #1-4 Pack

GRAPHIC NOVELS
- The War Of The Worlds: Thunder Child
- Little Nightmares: Descent to Nowhere
- Doctor Who: The Prison Paradox
- Peanuts: Your Choice, Snoopy
- Conan the Barbarian: The Original Comics Omnibus Vol 8
- The Savage Sword of Conan: Reforged Vol 1
- The Savage Sword of Conan: The Original Comics Omnibus Vol 8

BOOKS
- Star Wars Insider: The High Republic Survivors of the Stormwall

MANGA
- Strange Pictures
- The One. Later On... Vol 1
- Geniearth Vol 1
- ATOM: The Beginning Vol 14

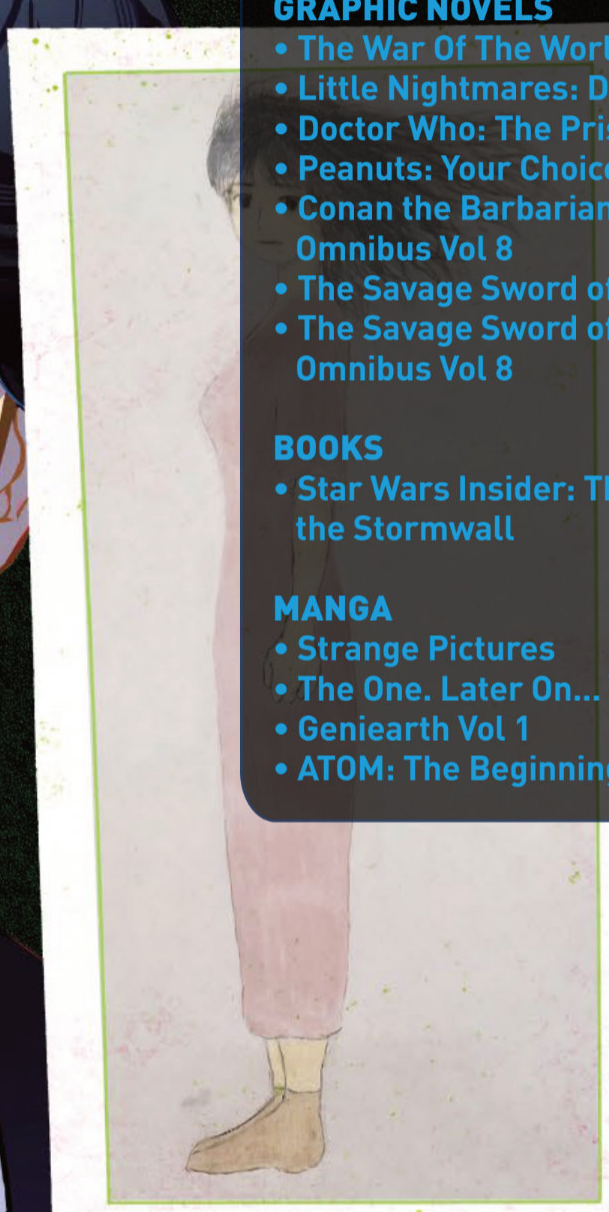

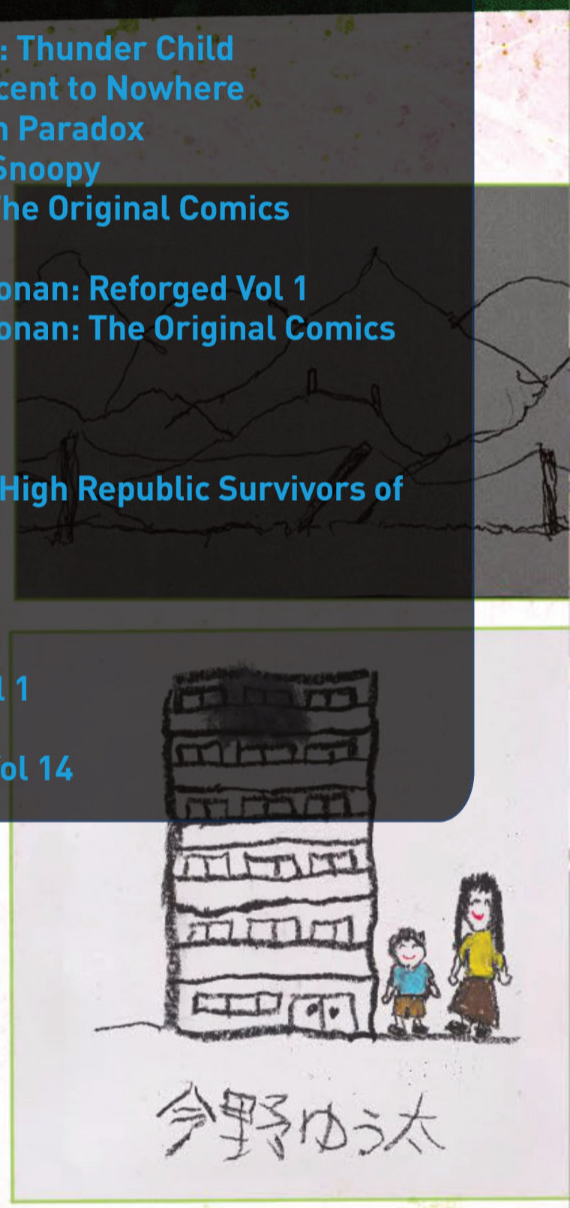



MUST-HAVE ITEMS THIS MONTH



Bryce Walker
Direct Market Coordinator

Hey all, Bryce here to introduce the April for June Shipping Catalog.

There's so many amazing titles in here but we have to shout about the fact that JOANNA TAN is back! That's right, Gun Honey is returning in GUN HONEY: DOUBLES DOWN. Bringing more charm, more action and some amazing covers. If those stakes aren't high enough for you, then try THE WAR OF THE WORLDS: THUNDER CHILD which expands on H.G. WELLS classic sci-fi epic, and the tale of the eponymous ironclad torpedo ram and it's crew.

As always we have some epic CONAN offerings, including Volume 1 of THE SAVAGE SWORD OF CONAN: REFORGED. And if that's not enough, one of the most acclaimed novels from Japan, Uketsu's STRANGE PICTURES has been adapted into a chilling unmissable manga.

Titan are always keen to work on exclusive store covers, so please get in touch if you are interested. I can be contacted at: bryce.walker@titanemail.com

NEW COMICS



ARTGERM & ADAM HUGHES VARIANTS

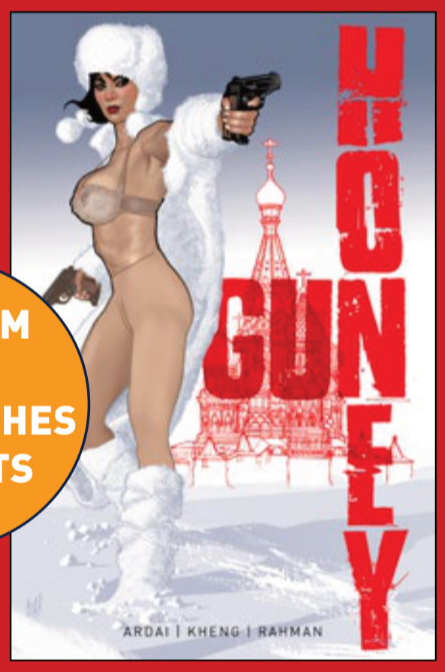



CONAN





REFORGED VOLUME ONE



BILL SIENKIEWICZ OMNIBUS DM EDITION

TITAN COMICS

MUST-HAVE ITEMS THIS MONTH

COMICS







LAST ISSUE!

GRAPHIC NOVELS & BOOKS

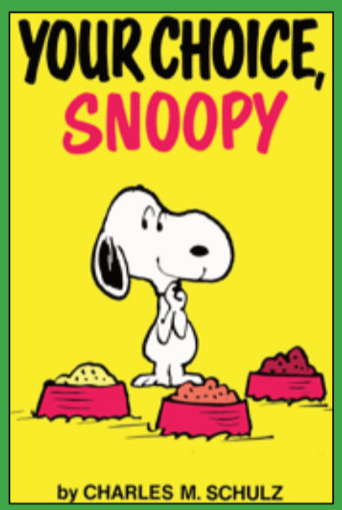

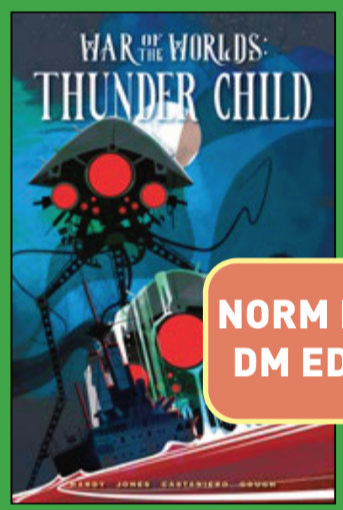

NORM KONYU DM EDITION



MANGA



ADAPTION OF THE BESTELLING NOVEL





MERCHANDISE



BRAND NEW JUNJI ITO MERCH



PREVIOUSLY SOLICITED!!!
NOW WITH BRAND NEW WRAPAROUND COVER

CRANIACS VOL 1

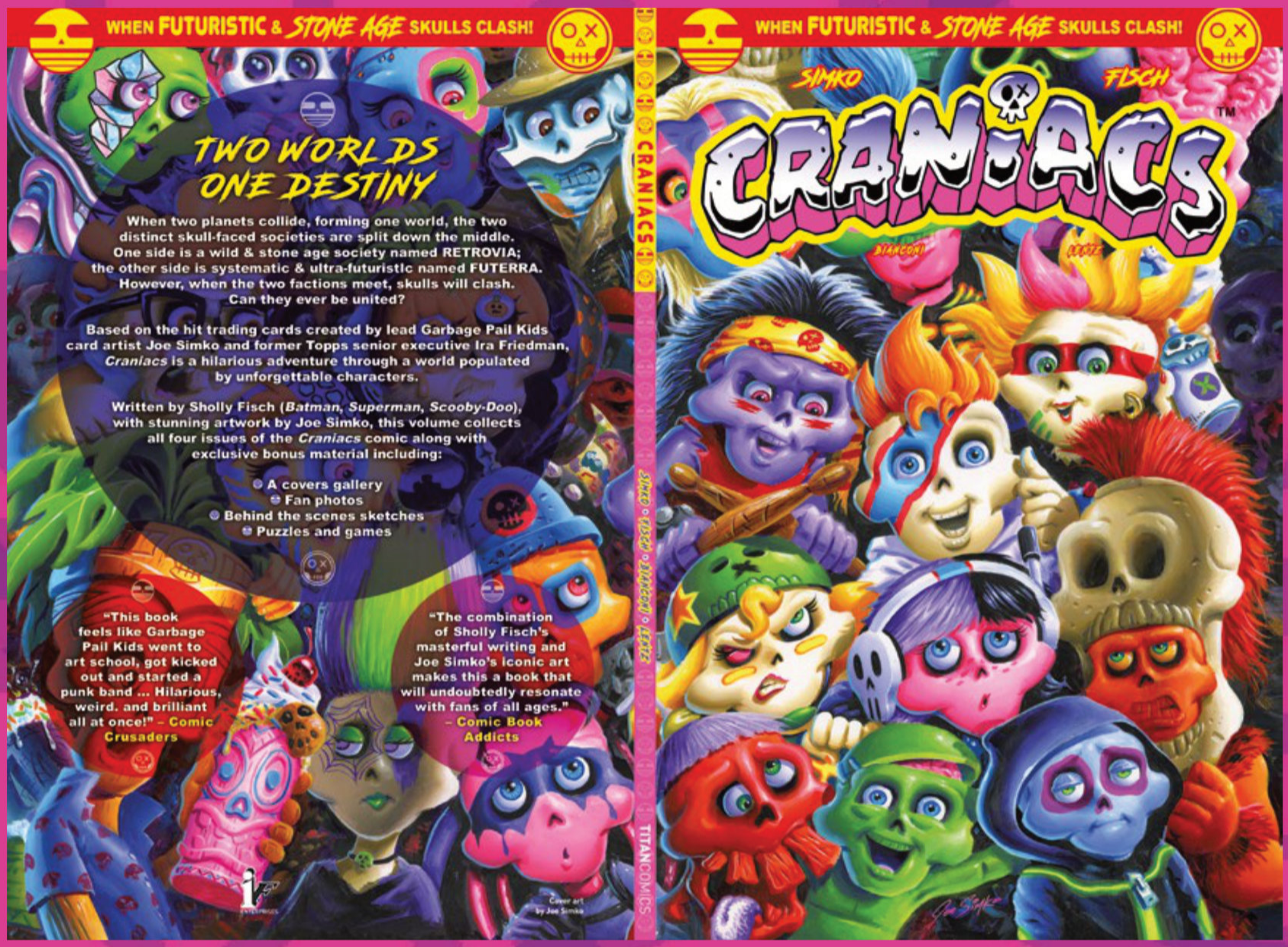

WRITTEN BY SHOLLY FISCH
(BATMAN AND SCOOBY-DOO)

ART BY JOE SIMKO
(GARBAGE PAIL KIDS)

ON SALE JUNE 10

FC • 112p • $17.99

COLLECTING #1-4 OF THE MINI SERIES

COVER PAINTED BY *CRANIACS* AND *GARBAGE PAIL KIDS* ARTIST, JOE SIMKO!

All artwork pending licensor approval and subject to change.
All properties ™ & © their respective owners.

CRANIACS TM © 2025 Ira Friedman Enterprise L.L.C All Rights Reserved

JOANNA TAN IS BACK

AND SHE'S DOUBLING DOWN AS GUN HONEY RETURNS IN

GUN HONEY: DOUBLES DOWN #1

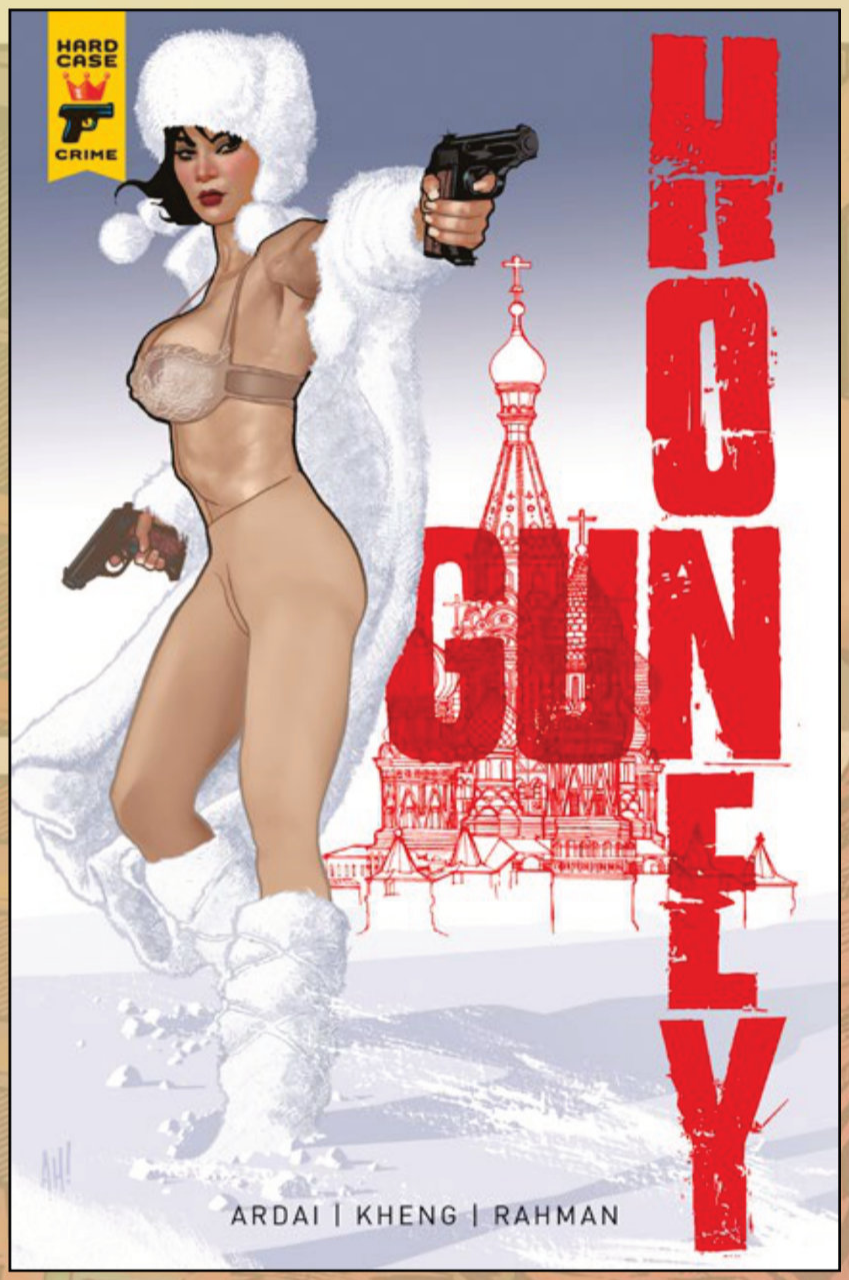



WITH COVERS FROM SUPERSTAR ARTISTS ADAM HUGHES AND ARTGERM

When a **botched attack** on the dictator of Russia sends three identical-looking men fleeing Moscow for Siberia, Finland, and the Black Sea, **Gun Honey Joanna Tan** is offered **$10 million** to separate the real target from his doubles -- and make sure the **right man dies**.

(W) Charles Ardai
(A) Ang Hor Kheng
FC • 32pp • $4.99
On Sale June 10, 2026

All artwork pending licensor approval and subject to change.
All properties ™ & © their respective owners.

COVERS BY ARTGERM!



COVER A: **ARTGERM**



COVER M: **ARTGERM COPIC CARDSTOCK ($6.99)**

PLUS COVER J: ARTGERM VIRGIN

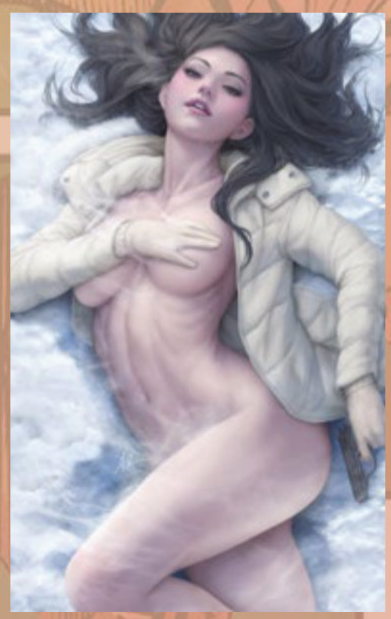



COVER L: **ARTGERM INKS VIRGIN**

All artwork pending licensor approval and subject to change.
All properties ™ & © their respective owners.

COVERS BY ADAM HUGHES!

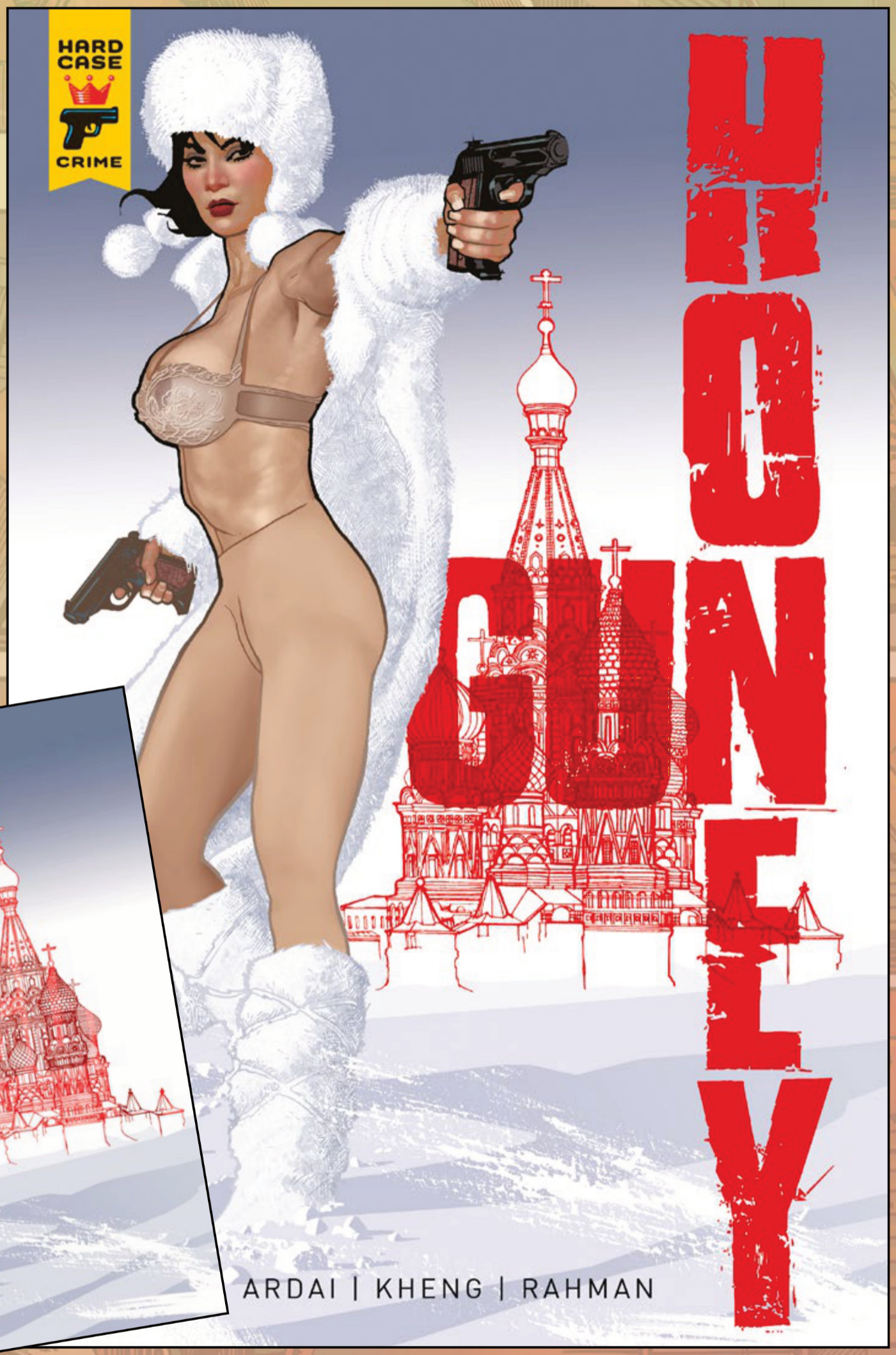

COVER B: **ADAM HUGHES**
COVER I: **ADAM HUGHES FOIL ($14.99)**
COVER K: **ADAM HUGHES VIRGIN**

All artwork pending licensor approval and subject to change.
All properties ™ & © their respective owners.

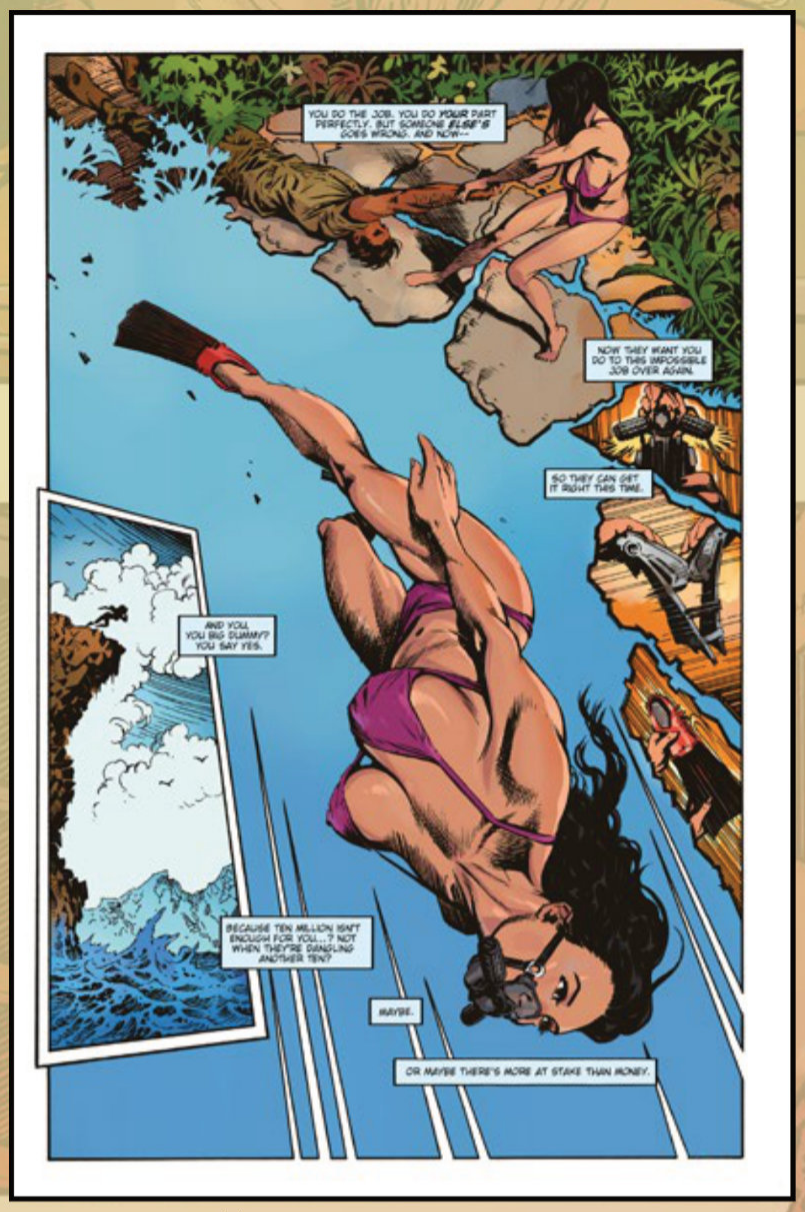



"The finest kind of pulp noir." Ed Brubaker





All artwork pending licensor approval and subject to change.
All properties ™ & © their respective owners.

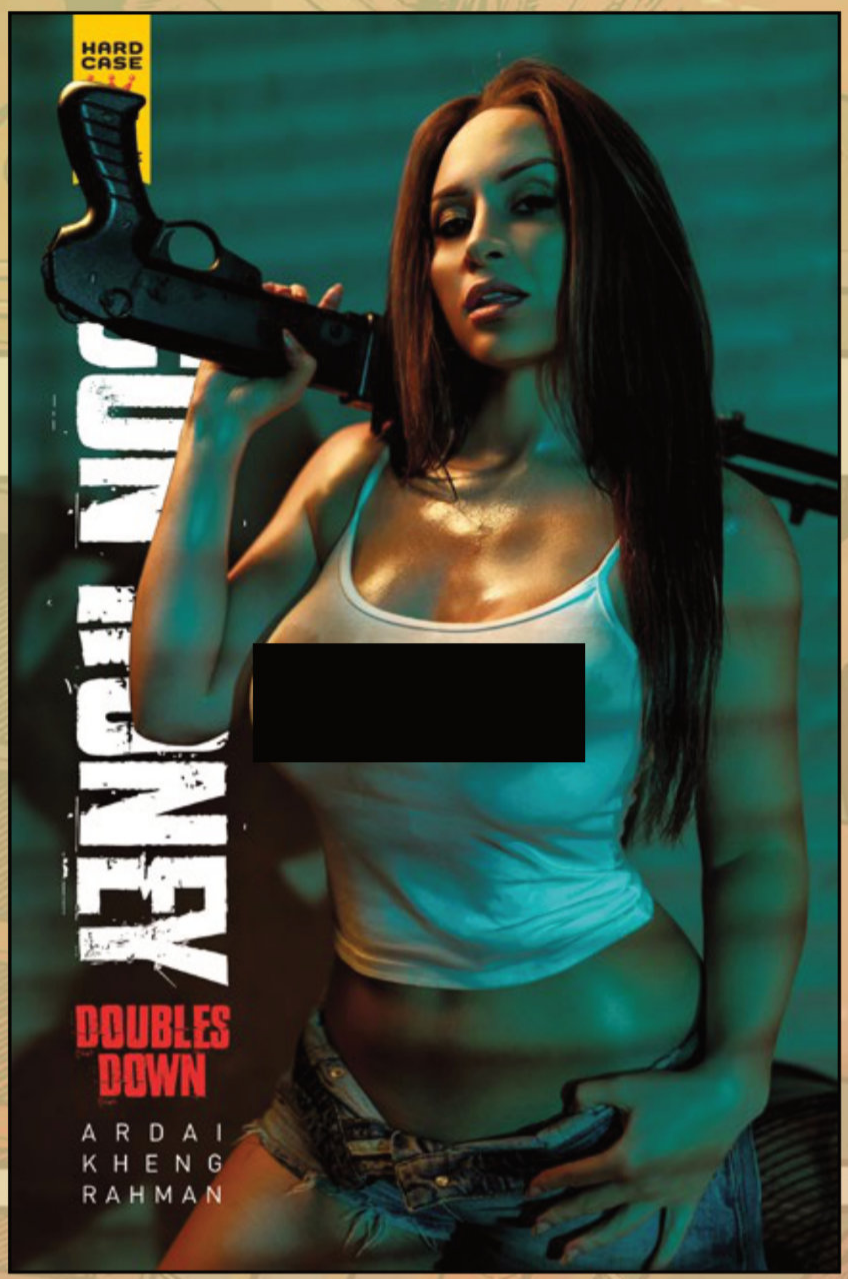

COVER G: **COSPLAY TRADING CARD BAGGED ($10.00)**

COLLECTIBLE TRADING CARD EDITION

featuring popular cosplayer TABITHA LYONS





COLLECT ALL COSPLAY COVERS ACROSS ALL 4 ISSUES!



COVER C: **COSPLAY CARDSTOCK ($6.99)**

All artwork pending licensor approval and subject to change.
All properties ™ & © their respective owners.



COVER E: **RARE TEMPTER WRAPAROUND NUDE/CLOTHED BAGGED ($10)**



COVER D: **ANG HOR KHENG**

"Gun Honey puts the thrill in thriller."
kabooooom

GUN HONEY TV SHOW IN DEVELOPMENT

All artwork pending licensor approval and subject to change.
All properties ™ & © their respective owners.



COVER F: **YASMINE**

"You've never met a femme quite as fatale as Joanna Tan."
Duane Swierczynski (Birds of Prey)

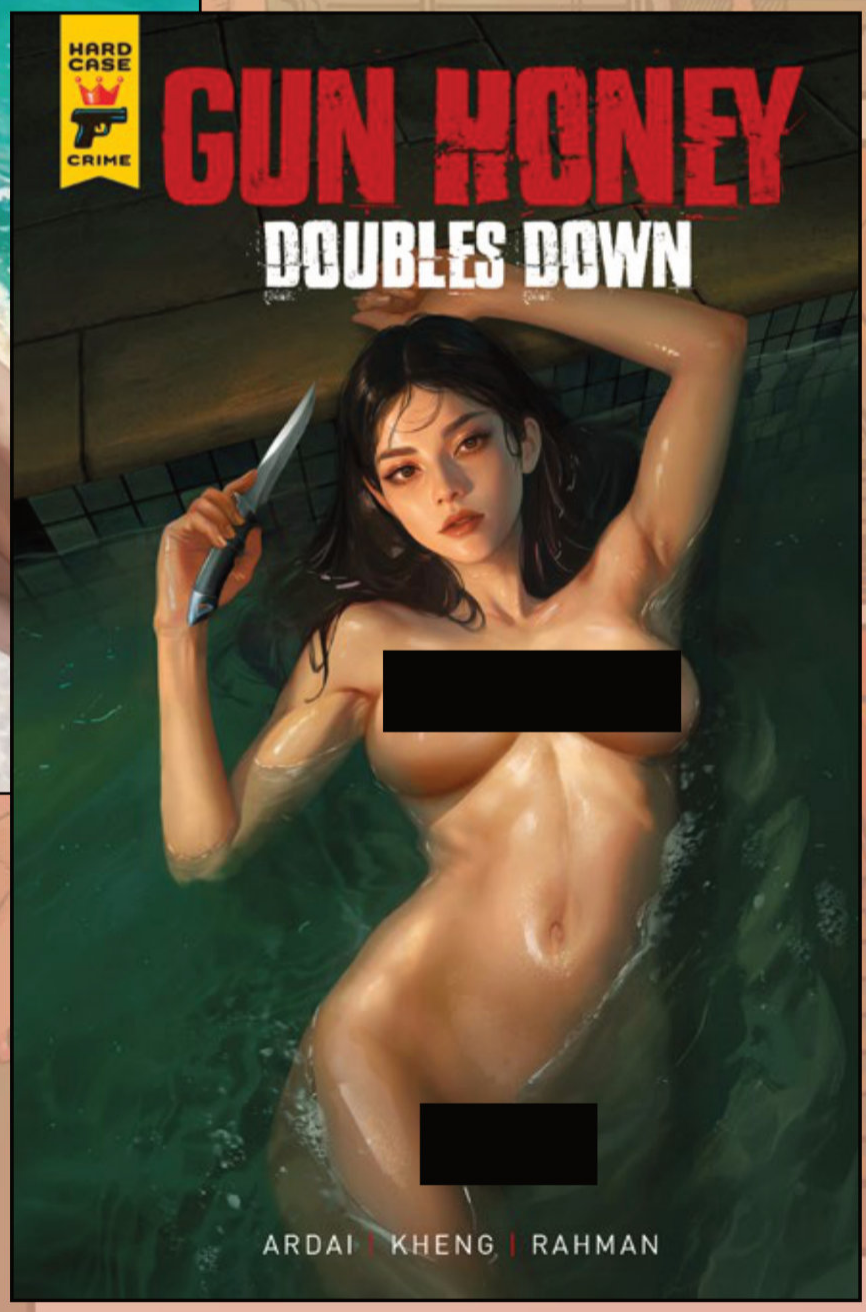

COVER H: **YASMINE NUDE FOIL BAGGED ($15.99)**

All artwork pending licensor approval and subject to change.
All properties ™ & © their respective owners.

STOCK UP ON THE GUN HONEY UNIVERSE!

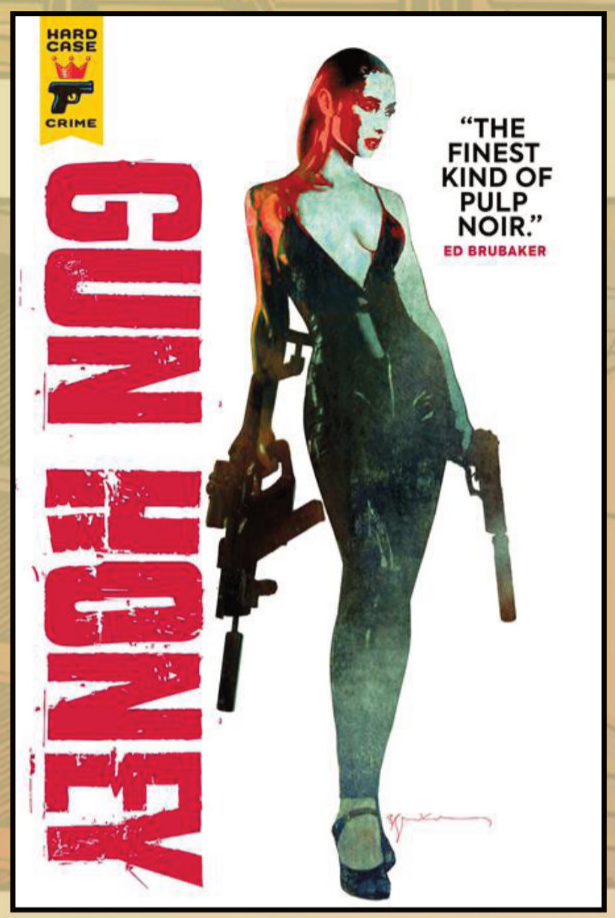

GUN HONEY
0825TN9164

STARRING JOANNA TAN



GUN HONEY: COLLISION COURSE
0825TN9163



GUN HONEY: BLOOD FOR BLOOD
0825TN9162

FEATURING DAHILA RACERS

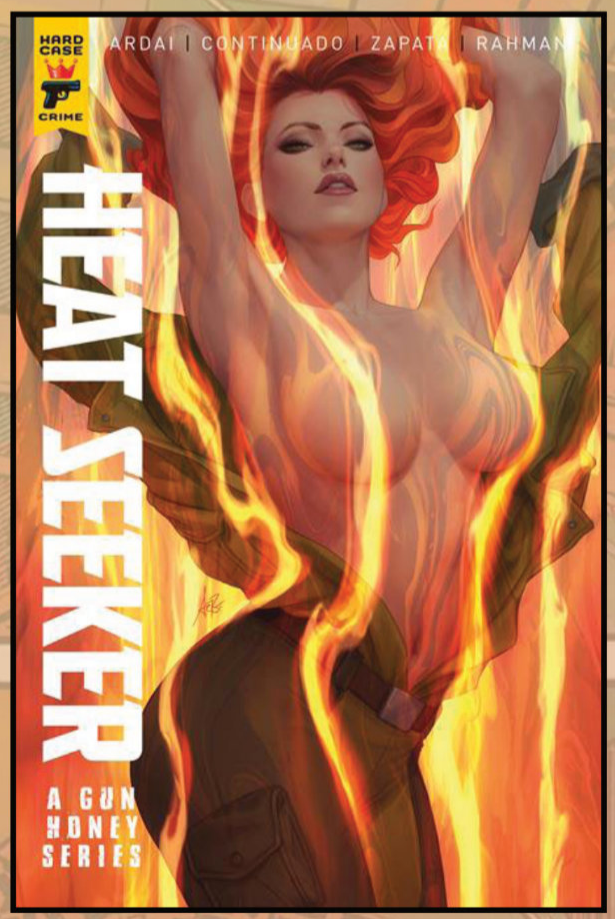

HEAT SEEKER: A GUN HONEY SERIES
0825TN9166



HEAT SEEKER COMBUSTION: A GUN HONEY SERIES
0525TN757



HEAT SEEKER EXPOSED: A GUN HONEY SERIES
0226TN1092

GUN HONEY SLIPCASE SETS

REGULAR EDITION
0825TN8266

DIRECT MARKET EDITION
0825TN8267

All artwork pending licensor approval and subject to change.
All properties ™ & © their respective owners.

TITAN COMICS

CONAN AND DRAGONERO #2 (OF 7)

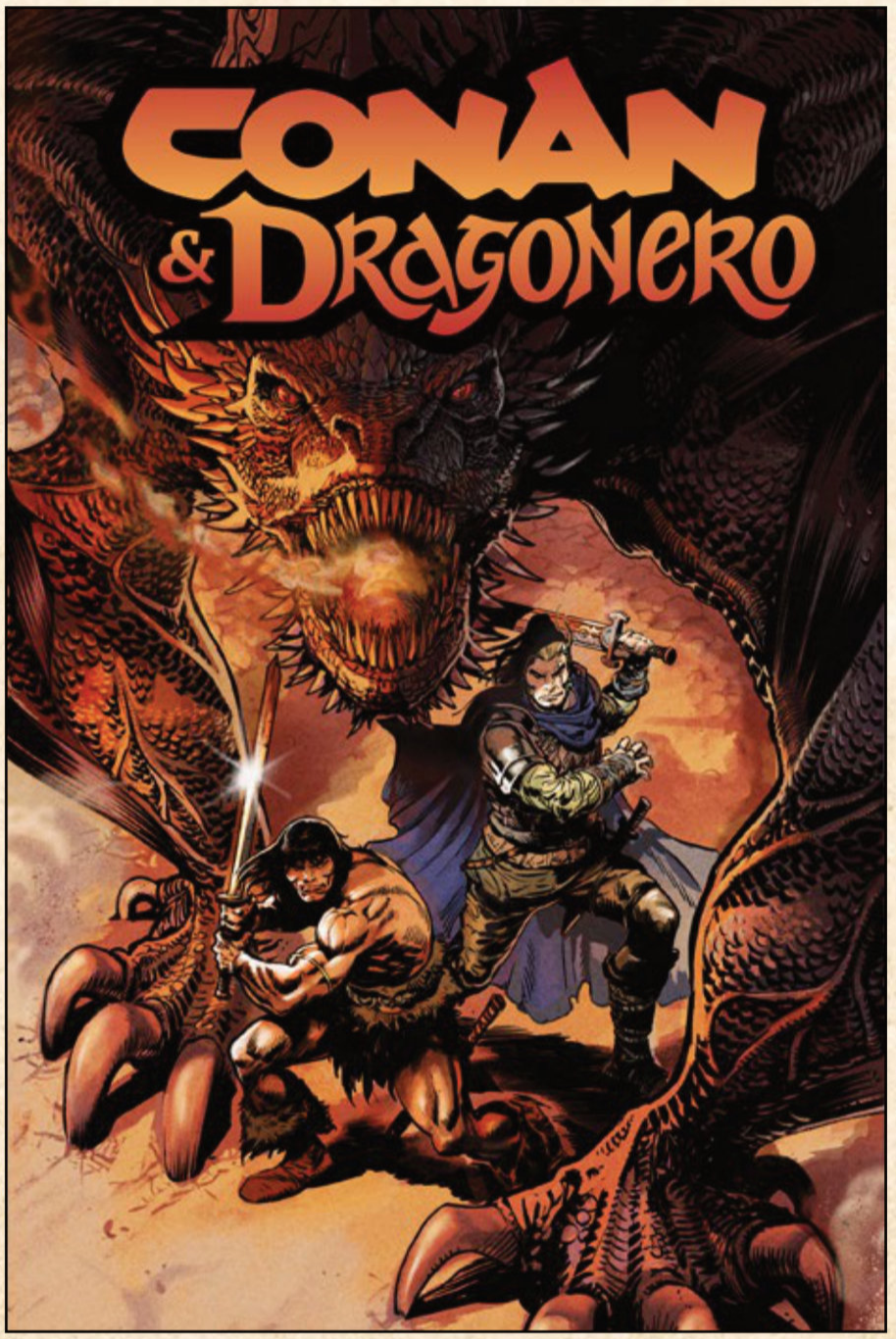

(W) Luca Enoch and Stefano Vietti
(A) Lorenzo Nuti
FC • 32pp • $4.99
On Sale June 10, 2026

HEROIC Signatures

Pulled to the mysterious land of Erondár by dark forces, Conan comes face to face with the famed dragon slayer, Dragonero, and the two warriors must set aside suspicion to stand back-to-back against a supernatural force poised to doom both their worlds.

This landmark crossover brings together two legendary heroes in a story that honors classic sword-and-sorcery while forging something bold and unforgettable.

COVER A: **FERNANDO DAGNINO**
COVER C: **FERNANDO DAGNINO FOIL ($14.99)**
COVER D: **FERNANDO DAGNINO VIRGIN**

CONAN AND DRAGONERO MEET FOR THE FIRST TIME IN AN EPIC CLASH OF STEEL, SORCERY, AND SURVIVAL.

© 2025 Conan Properties International LLC

All artwork pending licensor approval and subject to change.
All properties™ & © their respective owners.

BRINGING TOGETHER TWO LEGENDARY HEROES IN AN EPIC SWORD AND SORCERY TALE

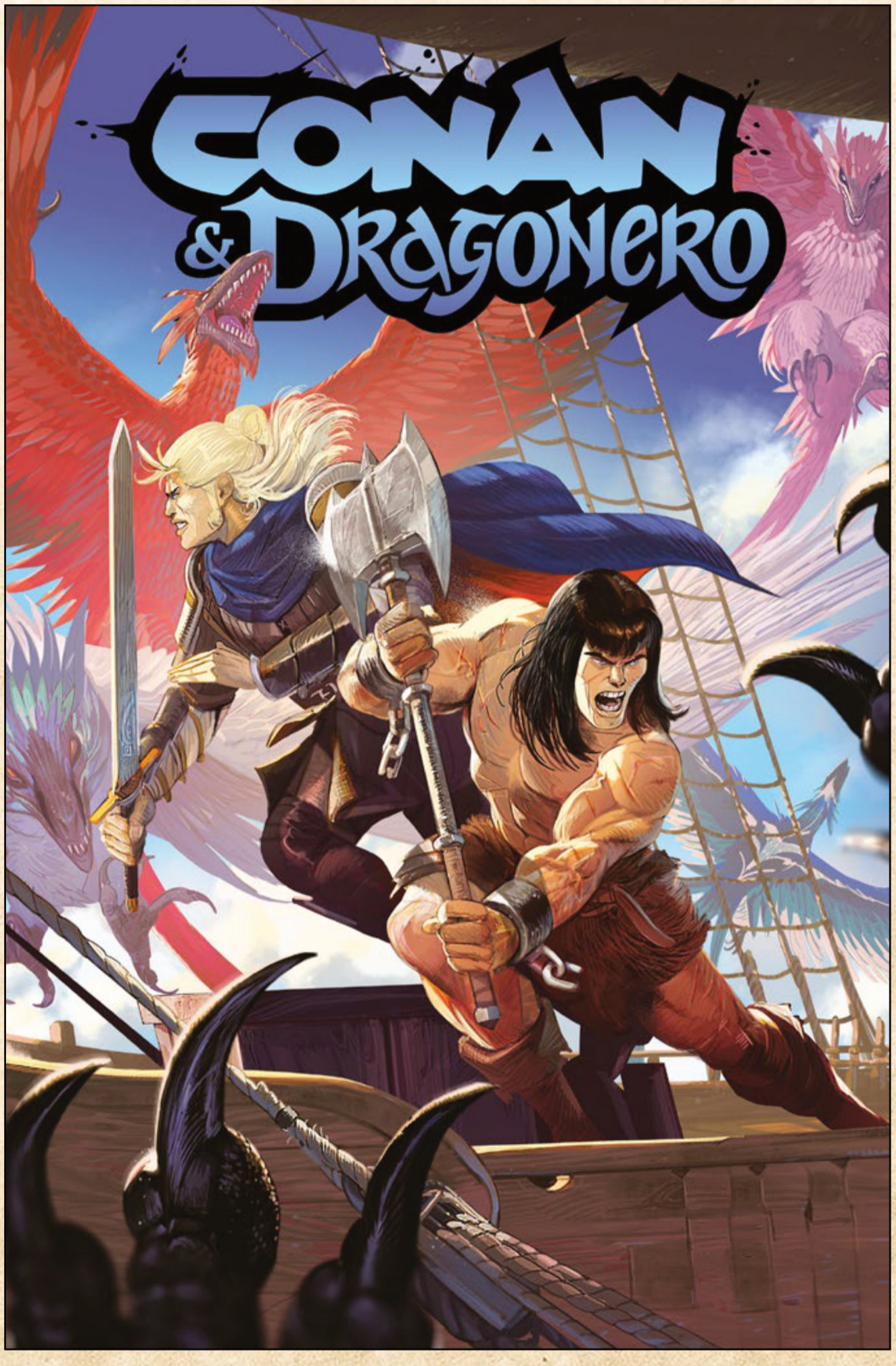

COVER B: LORENZO NUTI

© 2025 Conan Properties International LLC

All artwork pending licensor approval and subject to change.
All properties™ & © their respective owners.



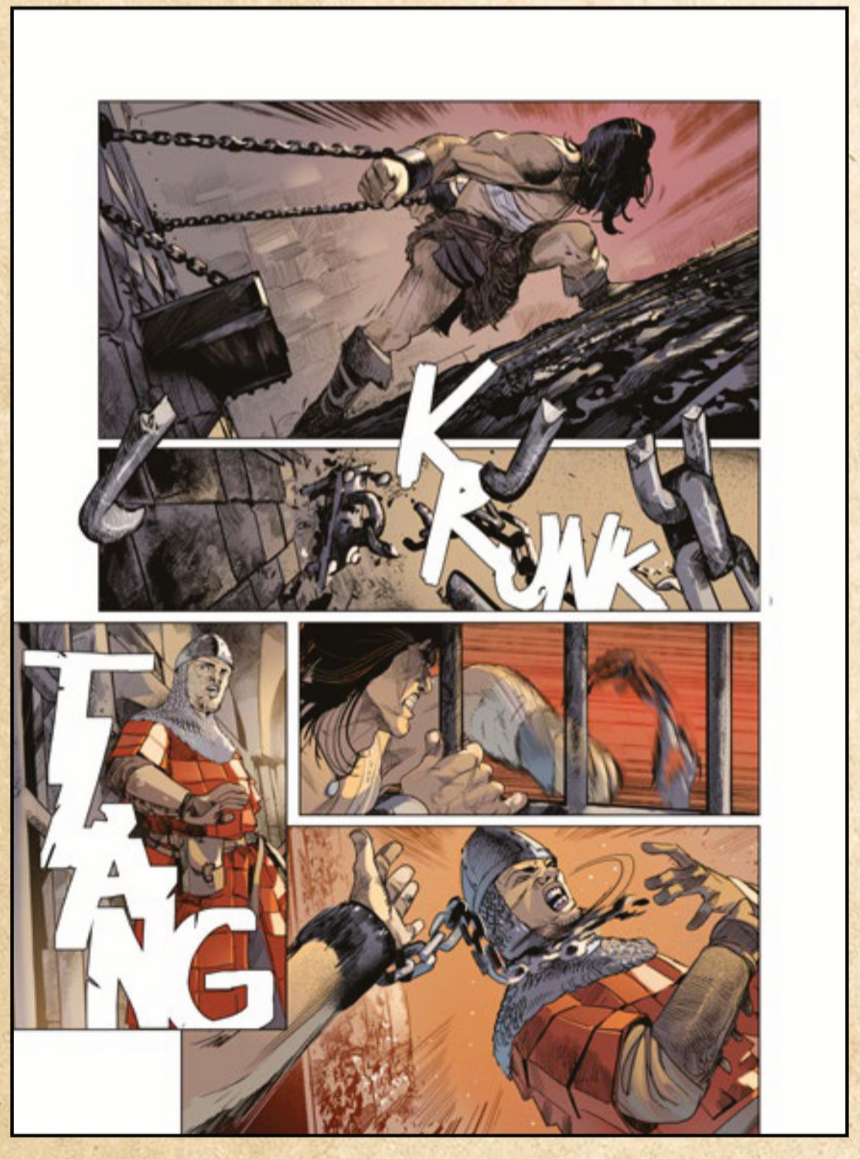

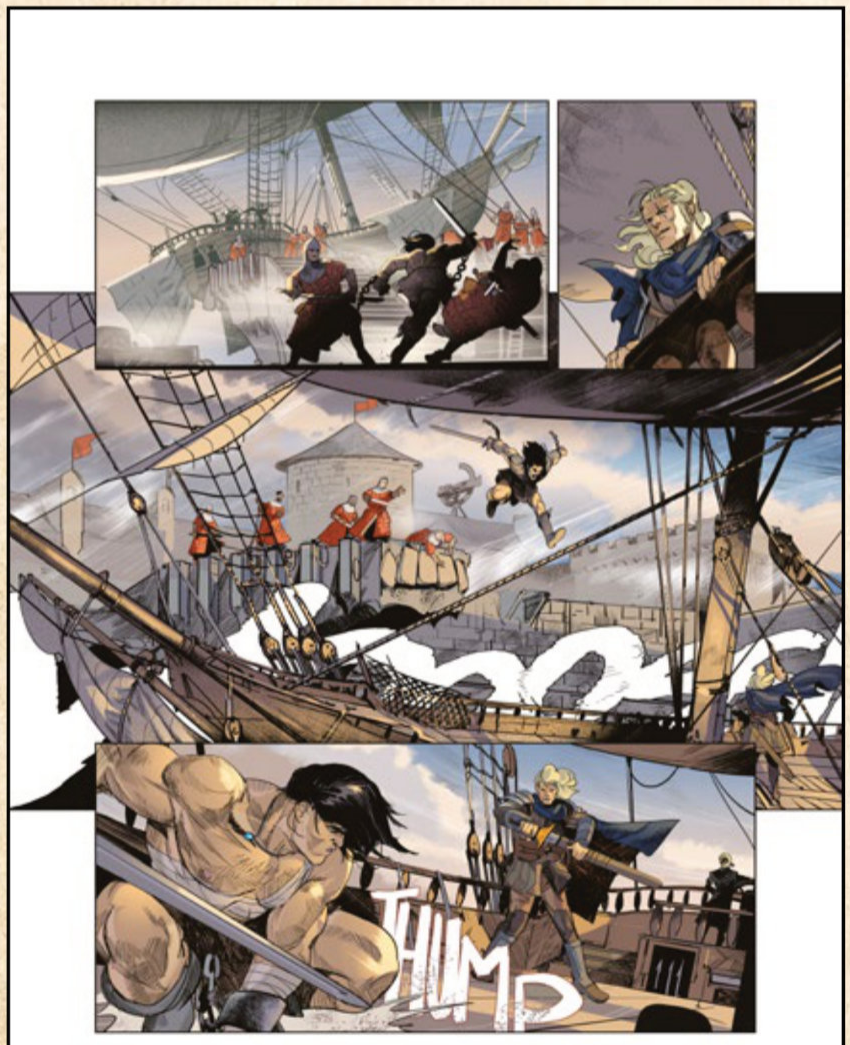

© 2026 Conan Properties International LLC

All artwork pending licensor approval and subject to change.
All properties ™ & © their respective owners.

THE GRIPPING CONCLUSION TO THE GHOSTS AND ECHOES STORYLINE



COVER A: **NICK PERCIVAL**
COVER D: **NICK PERCIVAL FOIL ($14.99)**
COVER E: **NICK PERCIVAL VIRGIN CARDSTOCK ($6.99)**

© 2026 Conan Properties International LLC

All artwork pending licensor approval and subject to change.
All properties™ & © their respective owners.

CONAN THE BARBARIAN #32



COVER B: **DOUG BRAITHWAITE**
COVER F: **DOUG BRAITHWAITE VIRGIN**

(W) Jim Zub **(A)** Doug Braithwaite
FC • 32pp • $4.99
On Sale June 24, 2026

HEROIC Signatures

A **mysterious woman** with an even more mysterious mission hires **Conan** to be her **bodyguard on a sacred task** across forbidden lands. Is any reward **worth the risk?**

The Cimmerian is about to find out...

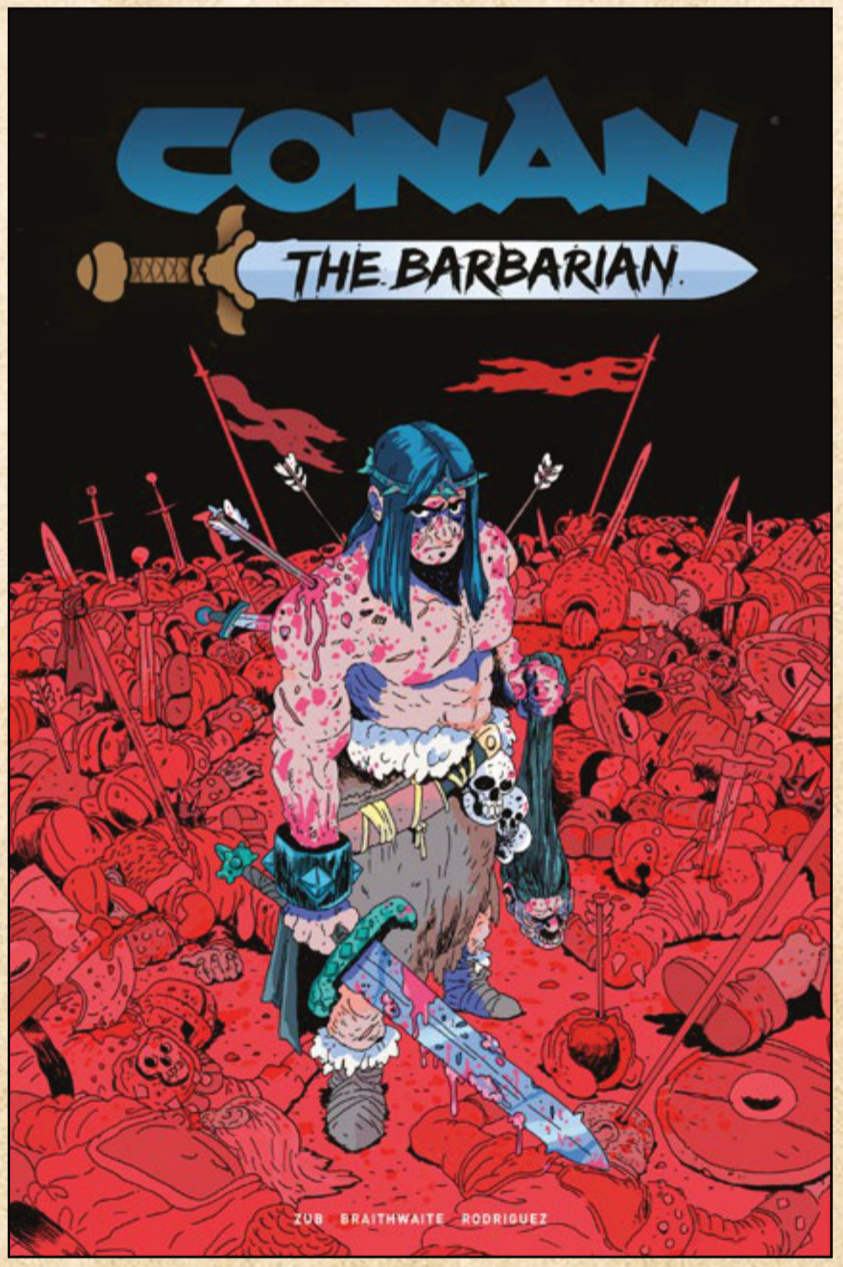

COVER C: **CROM**

"A Callback to classic 'Conan' that fans of the franchise will love."
MULTIVERSITY

© 2026 Conan Properties International LLC

All artwork pending licensor approval and subject to change.
All properties™ & © their respective owners.

THE SAVAGE SWORD OF CONAN: REFORGED #5

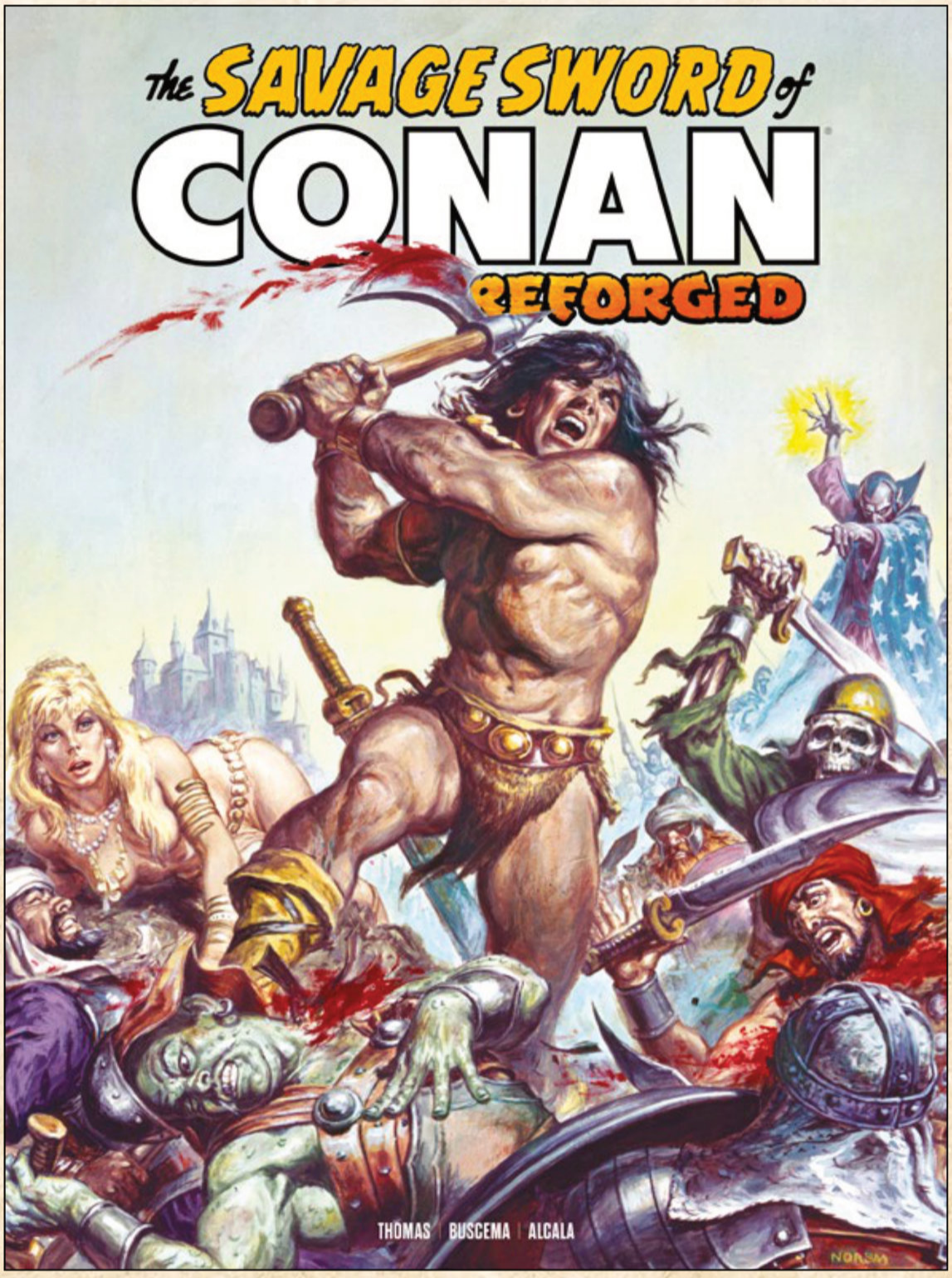

COVER B: **EARL NOREM**
COVER D: **EARL NOREM FOIL ($19.99)**

Prepare to embark on one of Robert E. Howard's greatest Conan adventures ever: "People of the Black Circle!"

With a kidnapped queen in tow, Conan battles through rival conspirators, treacherous sorcerers, and hideous monsters to confront the biggest threat of all -- the dark magic of the vicious Black Seers!

(W) Roy Thomas
(A) John Buscema
FC • 64pp • $9.99
On Sale June 17, 2026

HEROIC Signatures

© 2026 Conan Properties International LLC

All artwork pending licensor approval and subject to change.
All properties™ & © their respective owners.

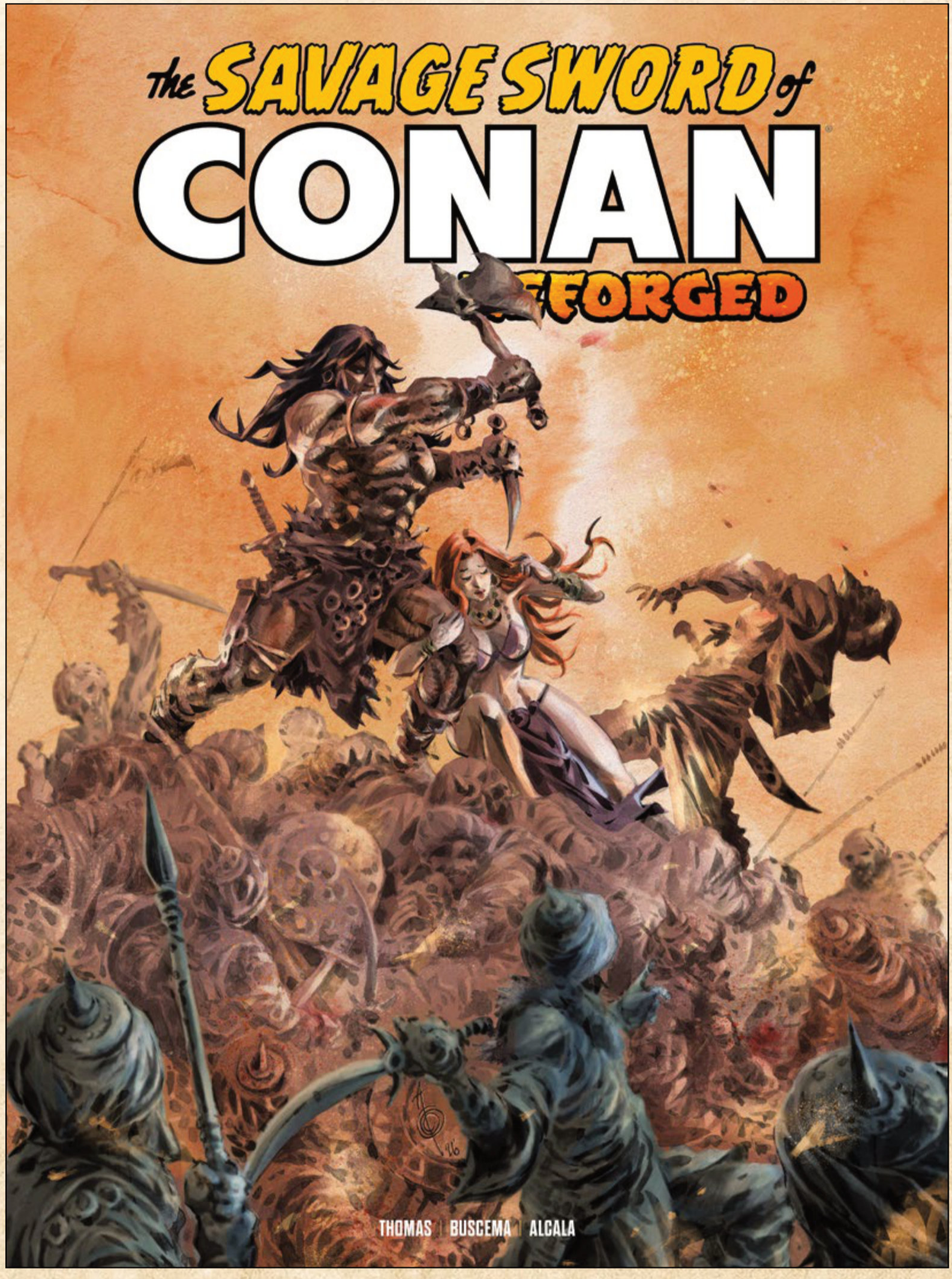

COVER A: **ALAN QUAH**
COVER C: **ALAN QUAH VIRGIN**

© 2026 Conan Properties International LLC

All artwork pending licensor approval and subject to change.
All properties™ & © their respective owners.

TITAN COMICS

THE SAVAGE SWORD OF CONAN: REFORGED VOL 1

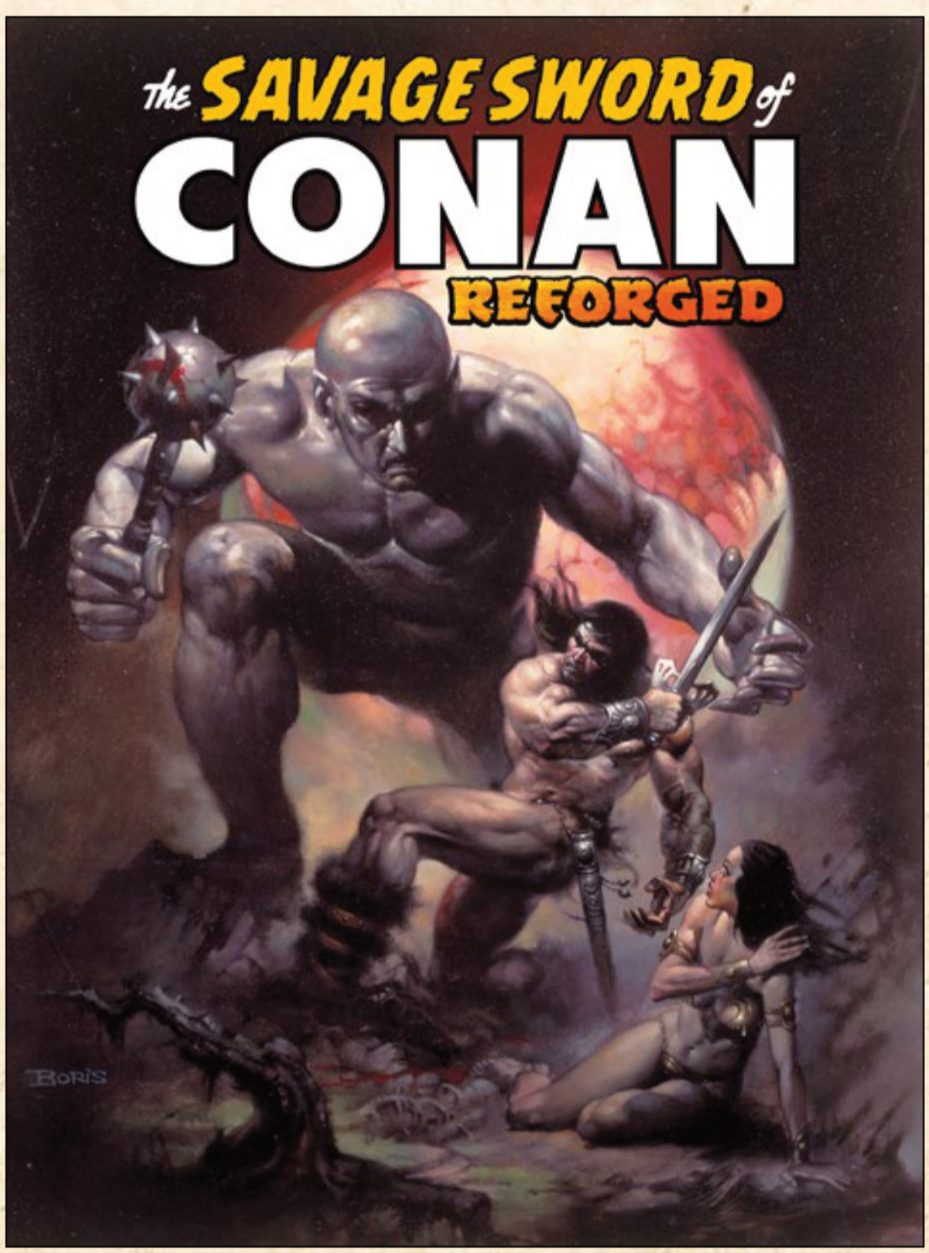

DIRECT MARKET: BORIS VALLEJO

(W) Roy Thomas
(A) Barry Windsor-Smith, John Buscema
SC • 144pp • $19.99
On Sale June 17, 2026

HEROIC Signatures

The Savage Sword of Conan returns like never before!

Featuring classic tales from the pen of Robert E. Howard: The Frost Giant's Daughter, Tower of the Elephant, the Devil in Iron, Shadows in Zamboula, and an amazing lineup of remastered extras!

THE REPRINTED STORIES COLLECTED FOR THE FIRST TIME IN WONDROUS COLOR

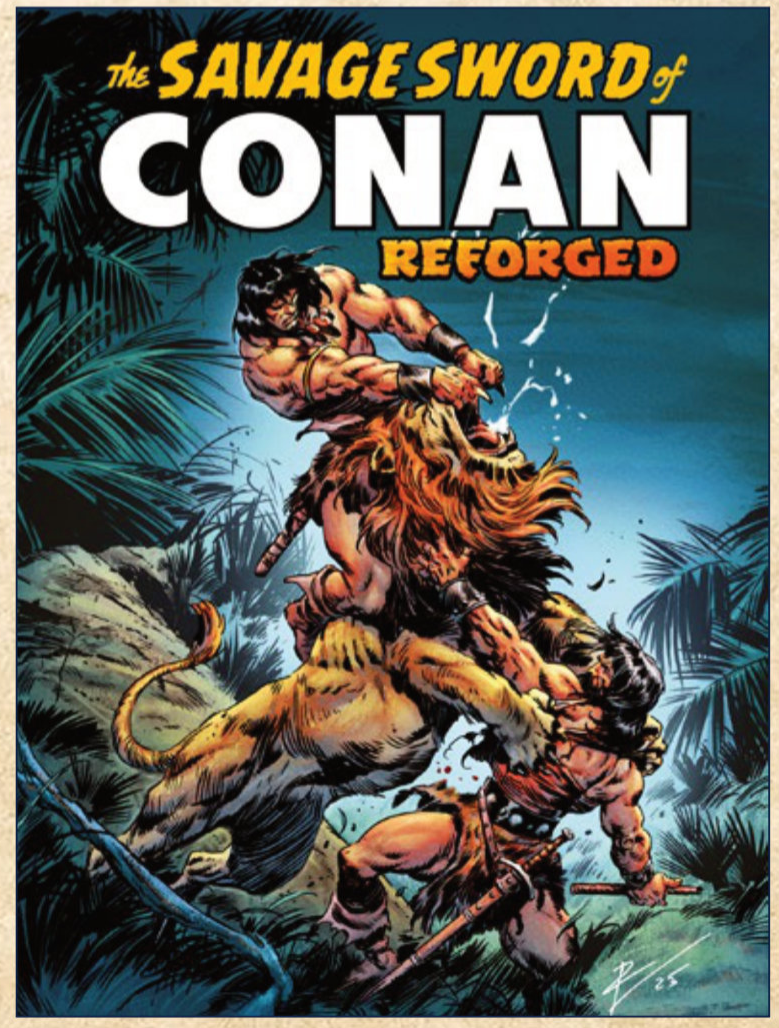

REGULAR: ROBERTO DE LA TORRE

© 2026 Conan Properties International LLC

All artwork pending licensor approval and subject to change.
All properties™ & © their respective owners.





"For those who grew up with the original magazines, it's a chance to see them in a new light. For those new to the Cimmerian's saga, there has never been a better-looking entry point." COMIC BOOK ADDICTS

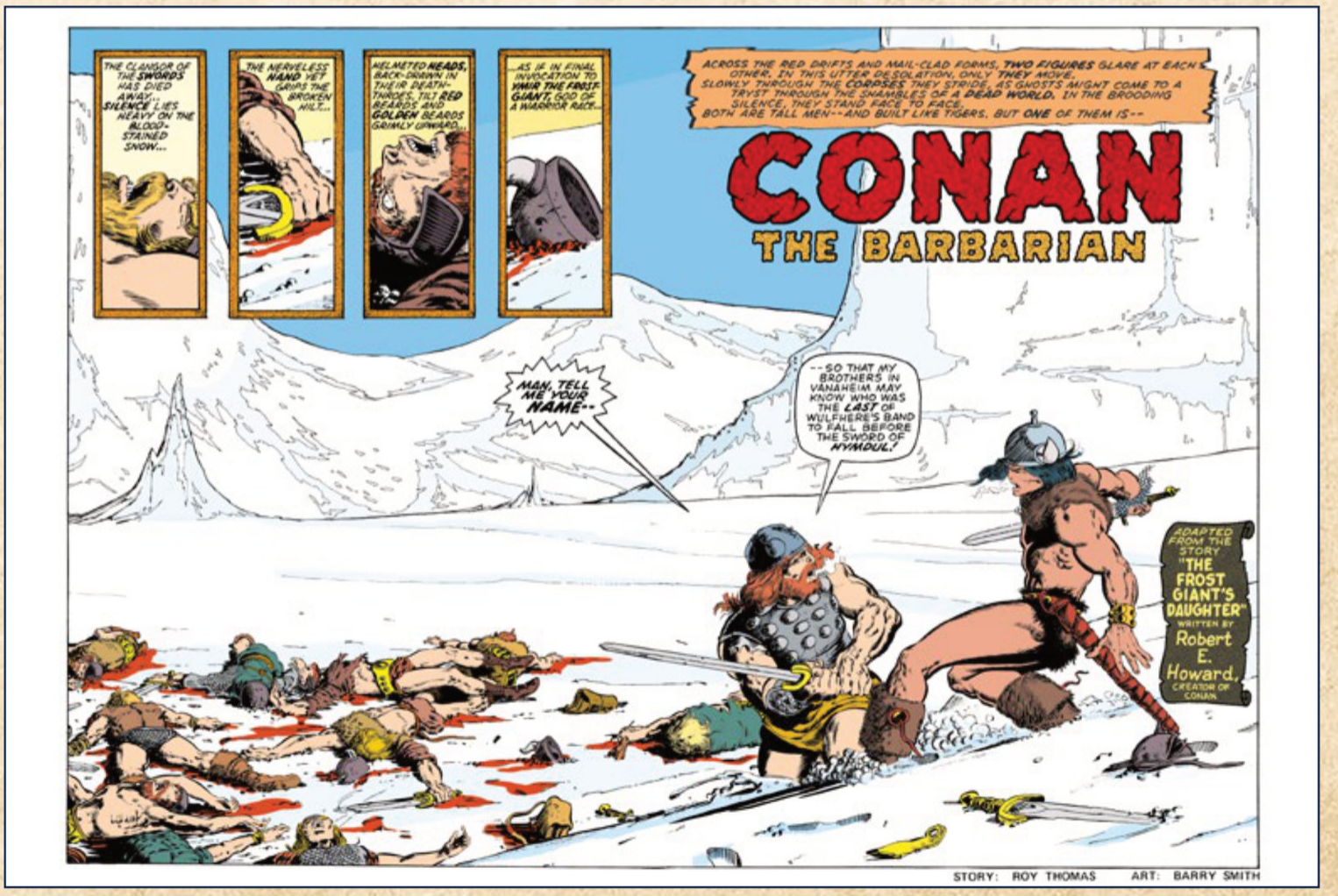

© 2026 Conan Properties International LLC

All artwork pending licensor approval and subject to change.
All properties™ & © their respective owners.

CONAN THE BARBARIAN: THE ORIGINAL COMICS OMNIBUS VOL 8

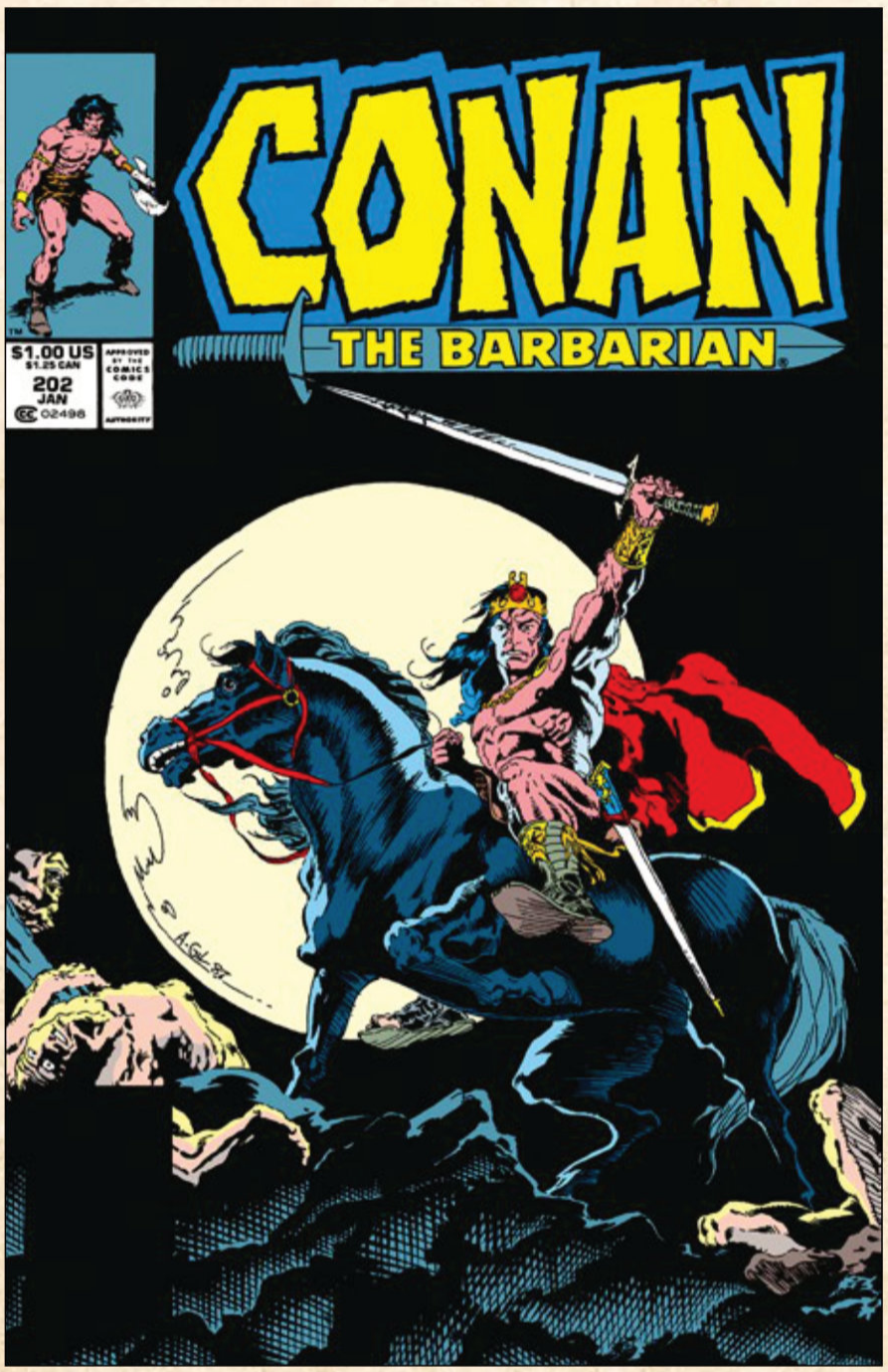

DIRECT MARKET: ARMANDO GIL



REGULAR: WILLIAM JOHNSON, GEOF ISHERWOOD

As the Devourer **reveals his final gambit**, drawing upon the power of the Elder Gods, Conan must seek aid from one whose name even he dreads: **Thulsa Doom**! Also featuring the return of Red Sonja, the acclaimed 'Heku Trilogy,' and early work by Andy Kubert, this is one Omnibus you don't want to miss! **By Crom!**

(W) Christopher Priest
(A) Valdis "Val" Semeiks
HC • FC • 624pp • $125.00
On Sale June 3, 2026

HEROIC Signatures

© 2026 Conan Properties International LLC

All artwork pending licensor approval and subject to change.
All properties ™ & © their respective owners.

TITAN COMICS

FEATURING UNSEEN BONUS MATERIAL AND AN ALL-NEW INTRODUCTION FROM CHRISTOPHER PRIEST HIMSELF!



Val Semeiks and Christopher Preist's ERA-DEFININING RUN building up to issue #200 and a showdown with the DEVOURER OF SOULS

© 2026 Conan Properties International LLC

All artwork pending licensor approval and subject to change.
All properties™ & © their respective owners.





THE LEGEND OF **CONAN NEVER DIES!**



© 2026 Conan Properties International LLC

All artwork pending licensor approval and subject to change.
All properties ™ & © their respective owners.

THINGS JUST GOT EVEN MORE SAVAGE!

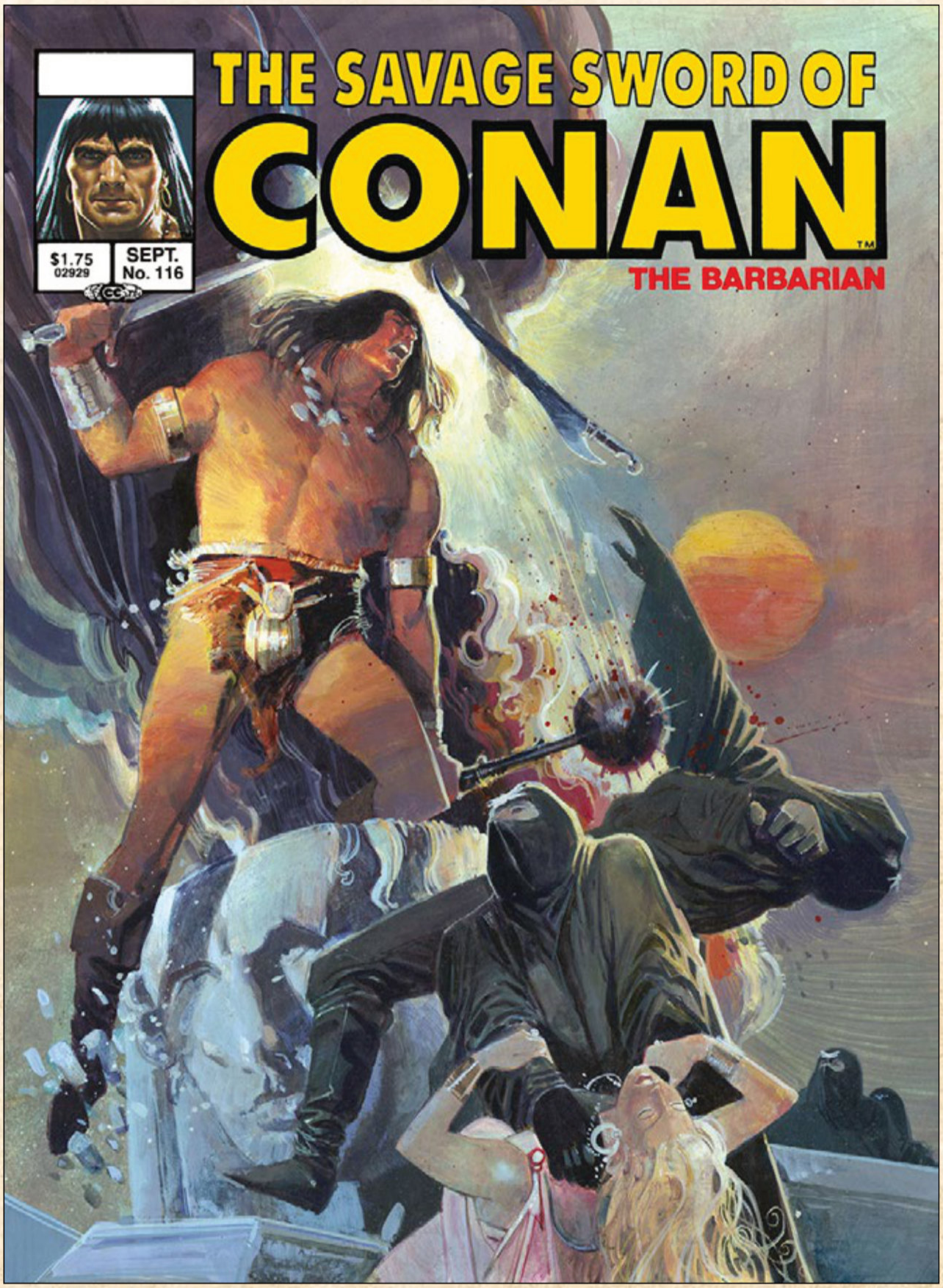

DIRECT MARKET: BILL SIENKIEWICZ

FEAUTURING OVER 1000 PAGES OF DIGITALLY REMASTERED ARTWORK

© 2026 Conan Properties International LLC

All artwork pending licensor approval and subject to change.
All properties ™ & © their respective owners.

TITAN COMICS

THE SAVAGE SWORD OF CONAN: ORIGINAL COMICS OMNIBUS VOL 8



REGULAR: STEPHEN HICKMAN

(W) Roy Thomas, Michael Fleisher
(A) Gary Kwapisz, Ernie Chan, John Buscema
HC • FC • 1056pp • $150.00
On Sale June 24, 2026

HEROIC Signatures

The **EIGHTH volume** in this popular Omnibus series features the return of Captain Bor'agh Sharaq and the resurrection of the **Devourer of Souls**! Also Featuring unseen bonus material and an **all-new introduction** from Conan comics legend, Gary Kwapisz.

Collecting: Savage Sword of Conan (1974) #102-116; Marvel Comics Super Special (1977) #35

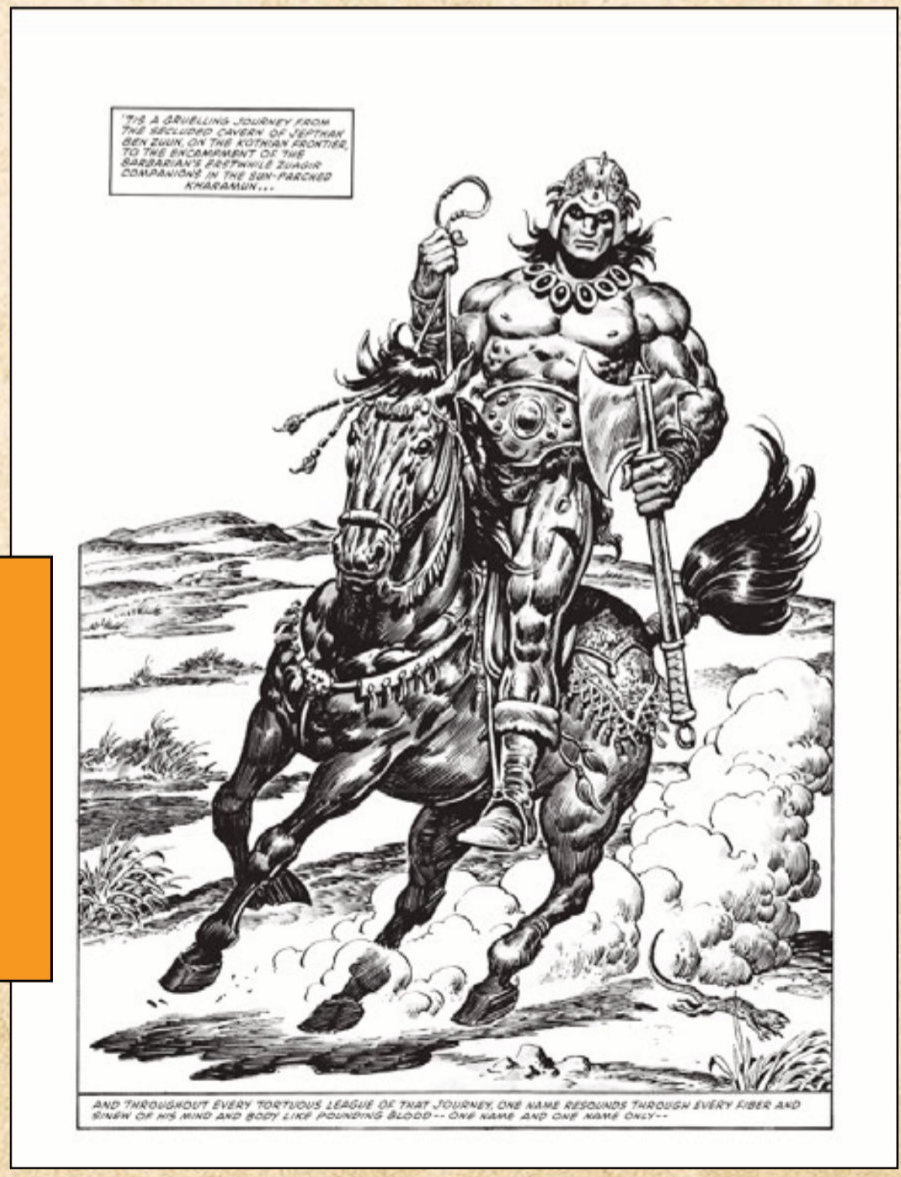

Featuring artwork from some of the most beloved Conan artists of all time: John Buscema, Val Mayerik, Rudy Nembres, and Dave Simons!

© 2026 Conan Properties International LLC

All artwork pending licensor approval and subject to change.
All properties™ & © their respective owners.

TITAN COMICS

BLADE RUNNER: TOKYO NEXUS: TO LOSE IS TO WIN #2 (OF 4)



(W) Nancy A. Collins
(A) Mariano Taibo
FC • 32pp • $4.99
On Sale June 3, 2026

ALCON PUBLISHING

In Tokyo, private eye and ex-marine, MEAD has been hired by Madame Nomura, matriarch of a powerful Yakuza clan, to investigate the murder of her two daughters.

Meanwhile, Mead's partner STIX – an escaped Replicant combat model has been recruited by a shadowy corporation called Cheshire to guard three of its most valuable scientists who are working to create bootleg Replicants.
Having learned of Cheshire's ambitions, the Tryell Corporation has dispatched a BLADE RUNNER called Rumika to destroy the Cheshire facility and anyone involved.

COVER A: **JOSE BEROY**
COVER D: **JOSE BEROY VIRGIN CARDSTOCK ($6.99)**

"The Blade Runner franchise has truly found a second life on the printed page"
IGN

Written by Nancy A. Collins (Blade Runner Black Lotus, Swamp Thing)

© 2026, Alcon Entertainment LLC

All artwork pending licensor approval and subject to change.
All properties™ & © their respective owners.



COVER C: **PIOTR KOWALSKI**

All artwork pending licensor approval and subject to change.
All properties ™ & © their respective owners.

© 2026, Alcon Entertainment LLC

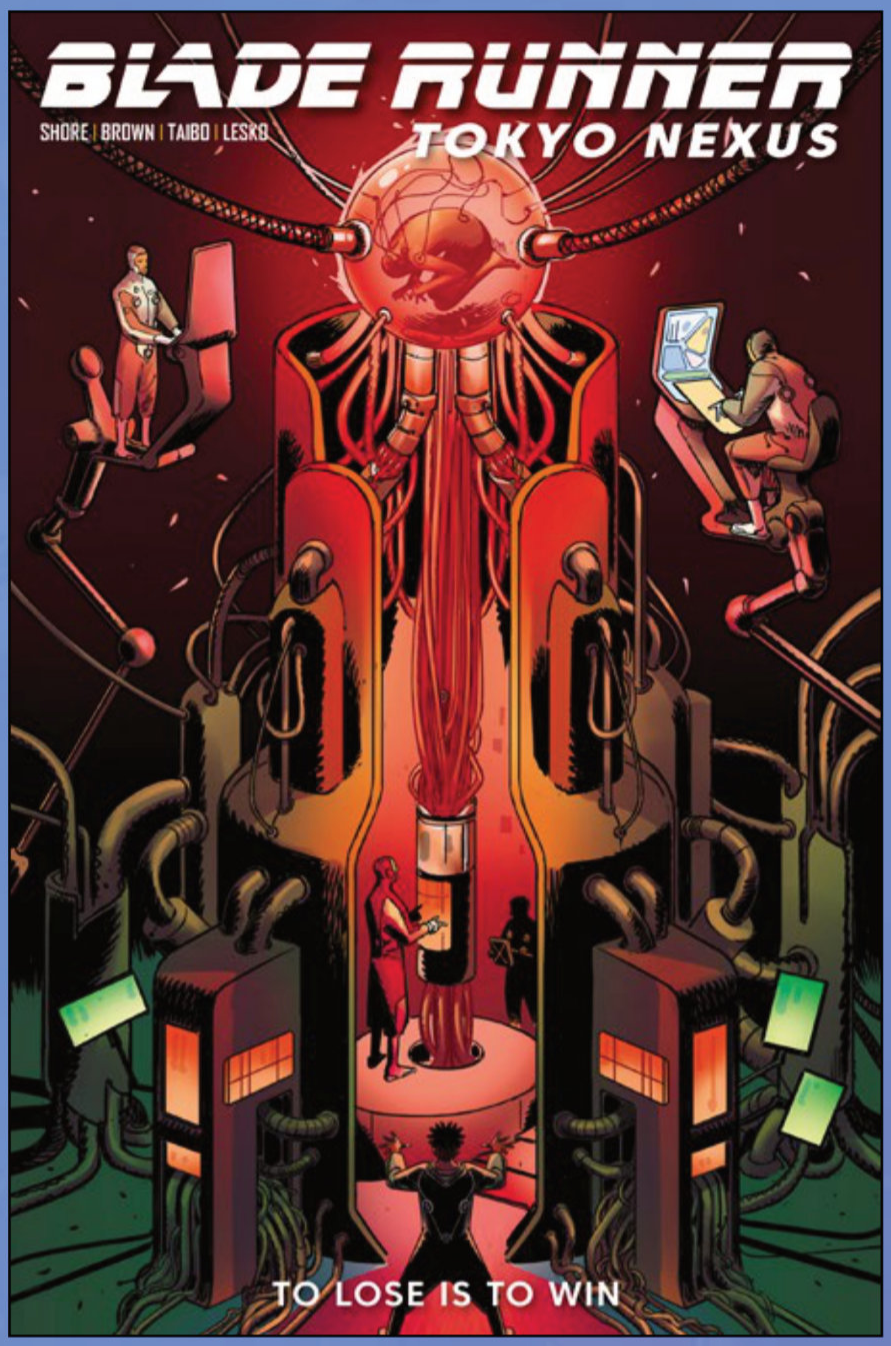

COVER B: **GUILLERMO SANA**

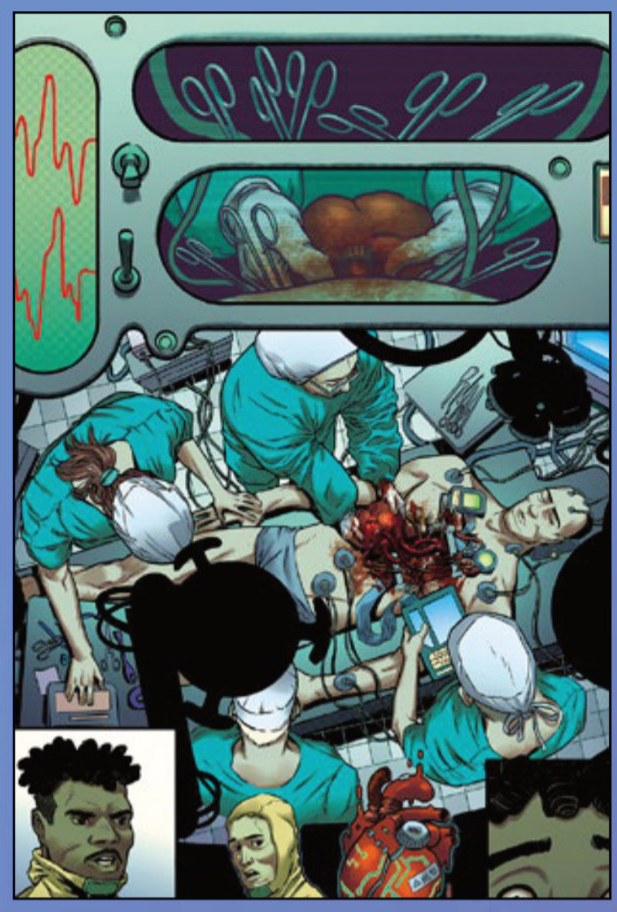



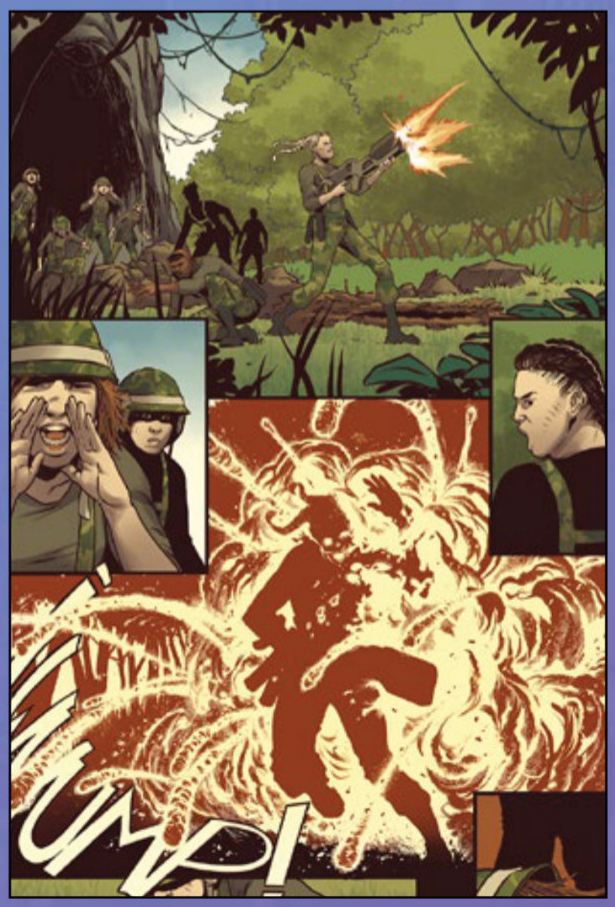

© 2026, Alcon Entertainment LLC

All artwork pending licensor approval and subject to change.
All properties ™ & © their respective owners.

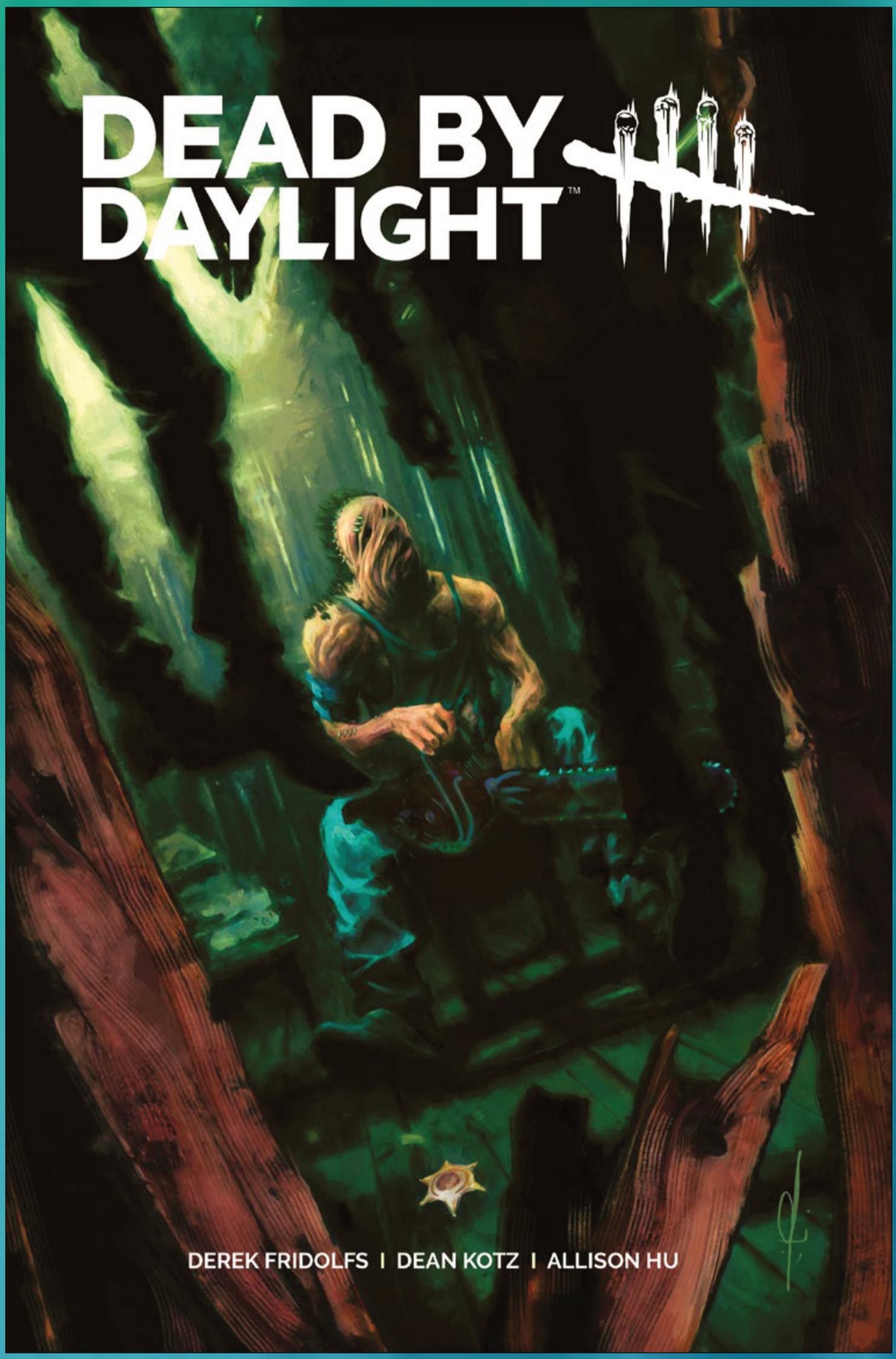

COVER A: **ANDREA OLIMPIERI**
COVER D: **ANDREA OLIMPIERI VIRGIN CARDSTOCK ($6.99)**

All artwork pending licensor approval and subject to change.
All properties ™ & © their respective owners.

© 2015-2026 and BEHAVIOUR, DEAD BY DAYLIGHT and other related trademarks and logos belong to Behaviour Interactive Inc. All rights reserved.

DEAD BY DAYLIGHT: THE HILLBILLY #3 (OF 4)



NOT FINAL COVER

COVER B: **LIZZIE STYLES**

(W) Derek Fridolfs
(A) Dean Kotz, Allison Hu
FC • 32pp • $4.99
On Sale June 10, 2026

Pulled deeper into the corruption of the local PD, despair settles like a heavy fog over Officer Hollis; but he's not the only one trapped in the dark.

But all chains eventually break, and when the man named "Boy" finds himself free from his shackles, the destruction can begin.



"'Dead by Daylight: The Hillbilly' builds up tension and dread
A terrifying expansion of the Dead by Daylight universe."
AIPT

EXCLUSIVE IN-GAME CODE INSIDE!

© 2015-2026 and BEHAVIOUR, DEAD BY DAYLIGHT and other related trademarks and logos belong to Behaviour Interactive Inc. All rights reserved.

All artwork pending licensor approval and subject to change.
All properties ™ & © their respective owners.

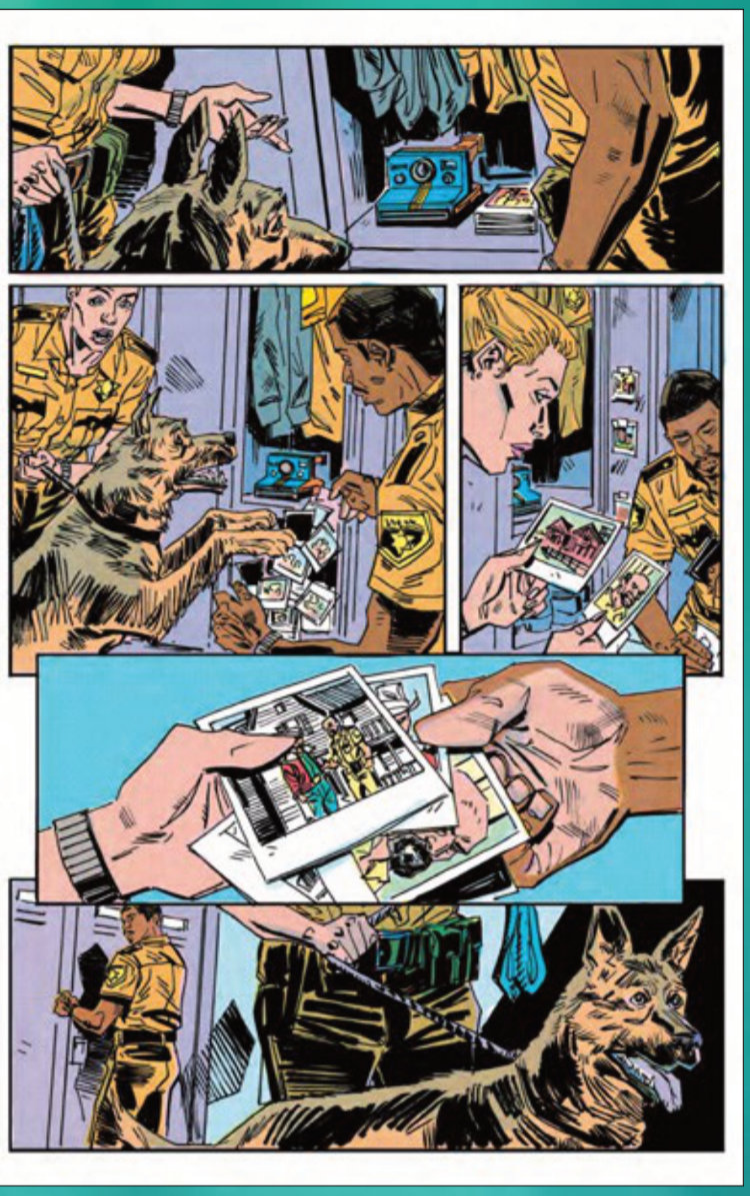



BASED ON THE HIT HORROR GAME

WITH OVER 70 MILLION PLAYERS ACROSS ALL PLATFORMS

WATCH COMICS TRAILER



COVER TOO GORY TO REVEAL

COVER C **GORY BAGGED**
ILAN SHEADY $6.99

© 2015-2026 and BEHAVIOUR, DEAD BY DAYLIGHT and other related trademarks and logos belong to Behaviour Interactive Inc. All rights reserved.

All artwork pending licensor approval and subject to change.
All properties™ & © their respective owners.

THE *DIABLO*® VIDEO GAME SERIES HAS
WELCOMED MORE THAN 100 MILLION PLAYERS WORLDWIDE!

DIABLO®: DAWN OF HATRED #3 (OF 4)



COVER B: **NICK MARINKOVICH**
COVER F: **NICK MARINKOVICH FOIL ($14.99)**

(Writer) Cullen Bunn
(Pencils) Daniele Serra
(Inker) Giusi Lo Piccolo
(Colorist) Jovanna Plata
FC • 32pp • $4.99
On Sale June 17, 2026

Rated MR for Mature Reader

Cast out by Akarat and abandoned by his tribe, Derris wanders the wasteland. He has no weapons, no armor, and his only companion is Vrexia.

Despite their conflict, the pair must find a way to work together if they are going to survive the hordes of Fallen who stalk their every step.

EXPLORE THE EVILS PROWLING SANCTUARY FOLLOWING THE EVENTS LEADING TO THE CATACLYSMIC *DIABLO IV*® EXPANSION, *LORD OF HATRED*™

© 2026 Blizzard Entertainment, Inc

All artwork pending licensor approval and subject to change.
All properties™ & © their respective owners.



COVER A: **ALAN QUAH**
COVER D: **ALAN QUAH VIRGIN**
COVER E: **ALAN QUAH INKS CARDSTOCK ($6.99)**

© 2026 Blizzard Entertainment, Inc

All artwork pending licensor approval and subject to change.
All properties™ & © their respective owners.

RAFAEL GARCIA: HENCHMAN #4 (OF 4)

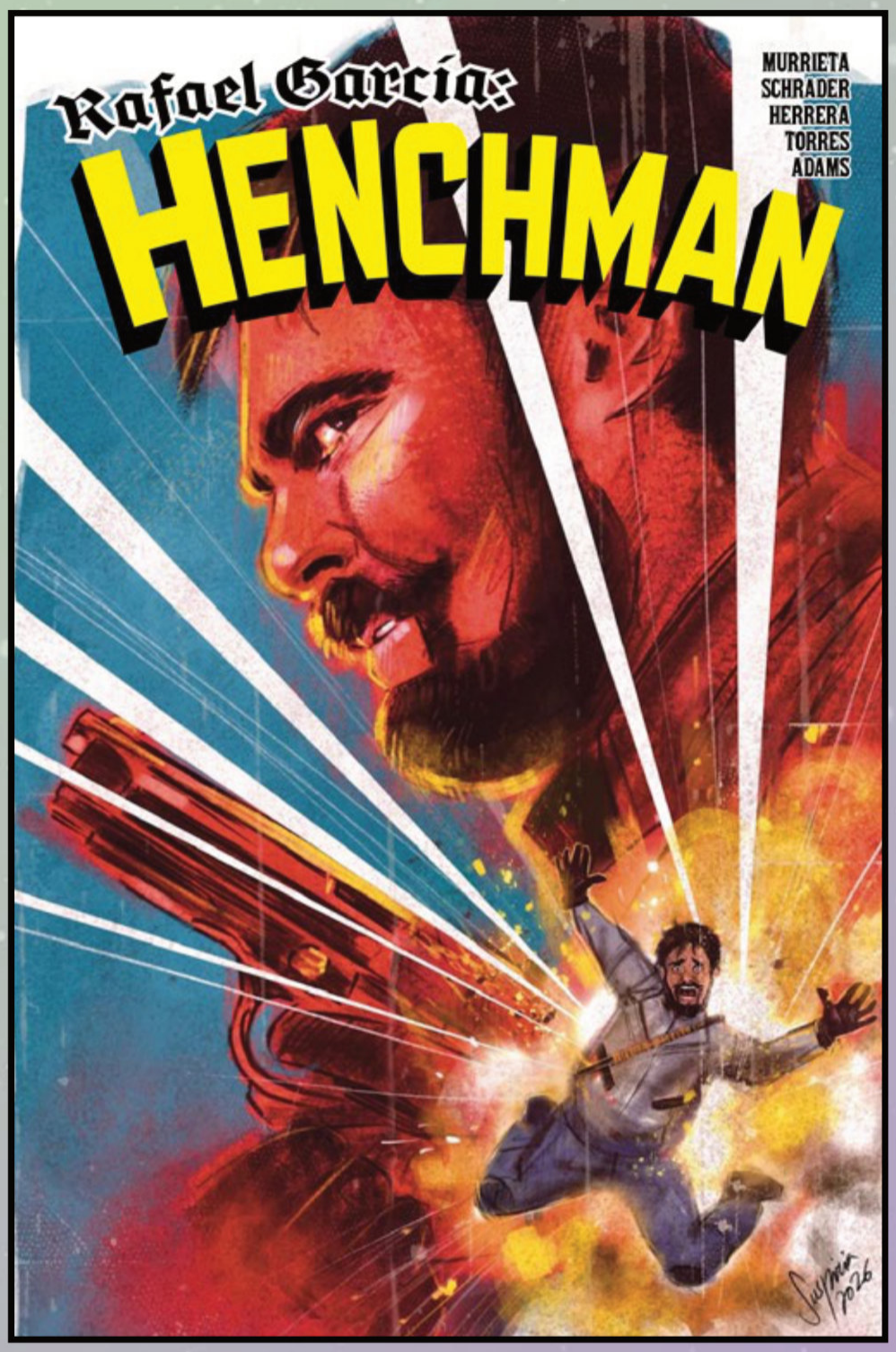

COVER A: **SUSPIRIA VILCHEZ**
COVER C: **SUSPIRIA VILCHEZ VIRGIN CARDSTOCK ($6.99)**

(W) Peter Murrieta, David Schrader
(A) Ben Herrera
FC • 32pp • $4.99
On Sale June 24, 2026

Rafa and Lita hook up like a plot twist from a bad sitcom, only to have her boyfriend show up the next morning with a suspiciously well-timed espresso and a very dramatic "Did I say boyfriend? I meant fiance."

So when Rafa and Kyle run into this fiance on Raf's first mission for Maverick as a new squad leader, will Rafa save this guy's ass, or step aside and solve his Lita problems the easy way? And... the ugly and dangerous truth about the Super Villain in charge -

What's Maverick's big secret?

WHAT IF LIFE IN A SUPER-VILLAIN ORGANIZATION WAS LESS LIKE A *JAMES BOND* MOVIE AND MORE LIKE WORKING AT WALMART CORPORATE?



COVER B: **BEN HERRERA**

©dummycorporation

All artwork pending licensor approval and subject to change.
All properties ™ & © their respective owners.

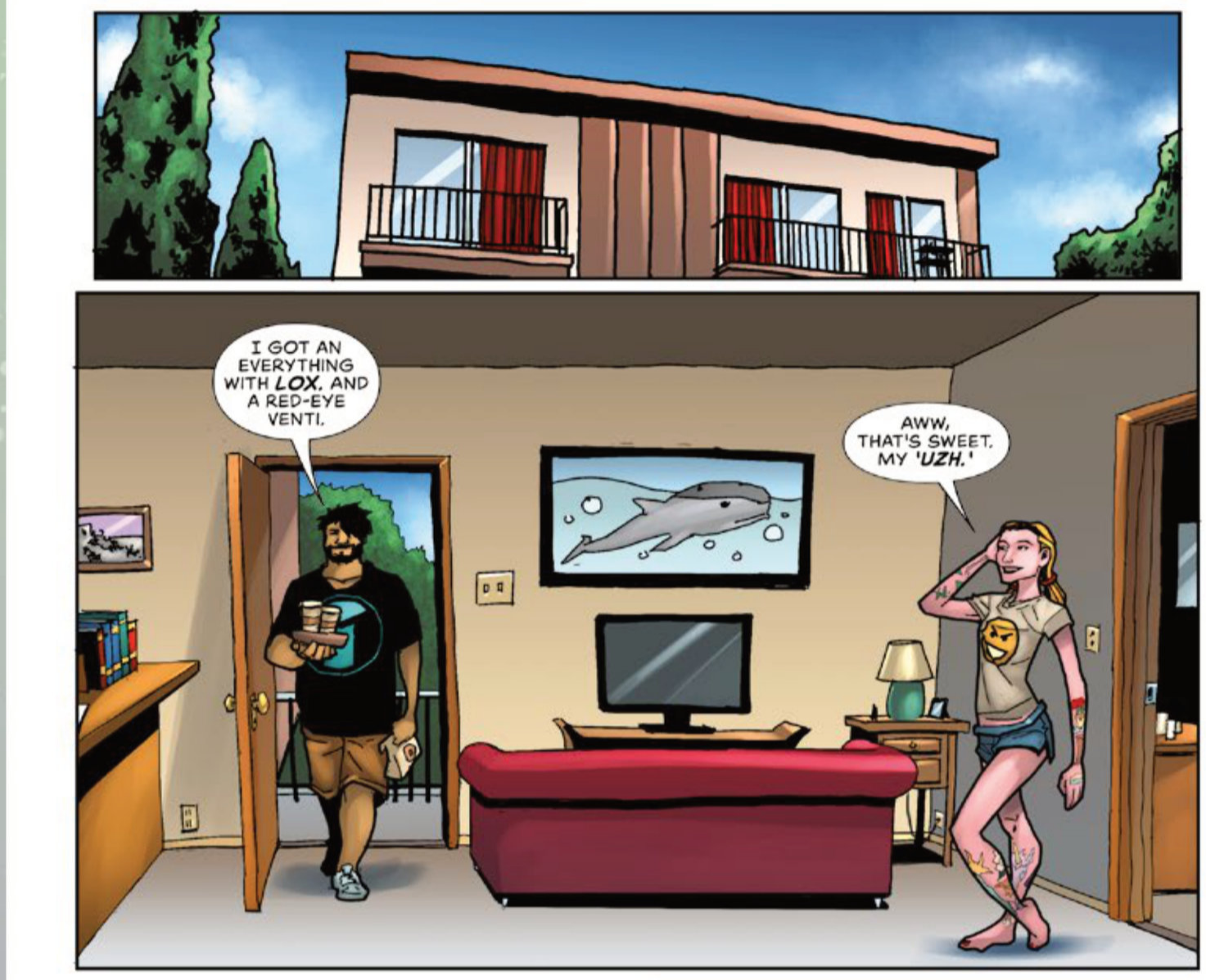





All artwork pending licensor approval and subject to change.
All properties™ & © their respective owners.

©dummycorporation

SPECIAL COLLECTOR'S PACK
BASED ON THE BEST-SELLING VIDEO GAME

DARK SOULS: MOTHER OF MOURNING #1-4 PACK



ISSUE 1: **BJORN BARENDS**

(W) George Mann (A) Maan House
FC • 4*32pp • $19.99
On Sale July 15, 2026

HOPE IS A FLEETING FEELING FOR THE **KNIGHTS OF MOURNING.** BUT THE KNIGHTLY ORDER ARE WILLING TO BET EVERYTHING ON THEIR **LAST CHANCE OF SALVATION.**

LIMITED TO 600 COPIES

COLLECTS #1-4 OF DARK SOULS MOTHER OF MOURNING, WITH 4 INTENSE COVERS FROM 4 AMAZING ARTISTS



ISSUE 2: **RAYMOND GAY**



ISSUE 3: **ITO**



ISSUE 4: **REZA AFSHAR**

Dark Souls™ & ©Bandai Namco Entertainment Inc. / ©FromSoftware, Inc

All artwork pending licensor approval and subject to change.
All properties™ & © their respective owners.

A DRAMATIC TALE THAT RUNS PARALLEL TO THE EVENTS OF H.G. WELLS' CLASSIC NOVEL



BY AWARD WINNING **NORM KONYU** (2024 AURORA AWARD BEST GRAPHIC NOVEL/COMIC)

DIRECT MARKET: NORM KONYU

All artwork pending licensor approval and subject to change.
All properties ™ & © their respective owners.

THE WAR OF THE WORLDS: THUNDER CHILD

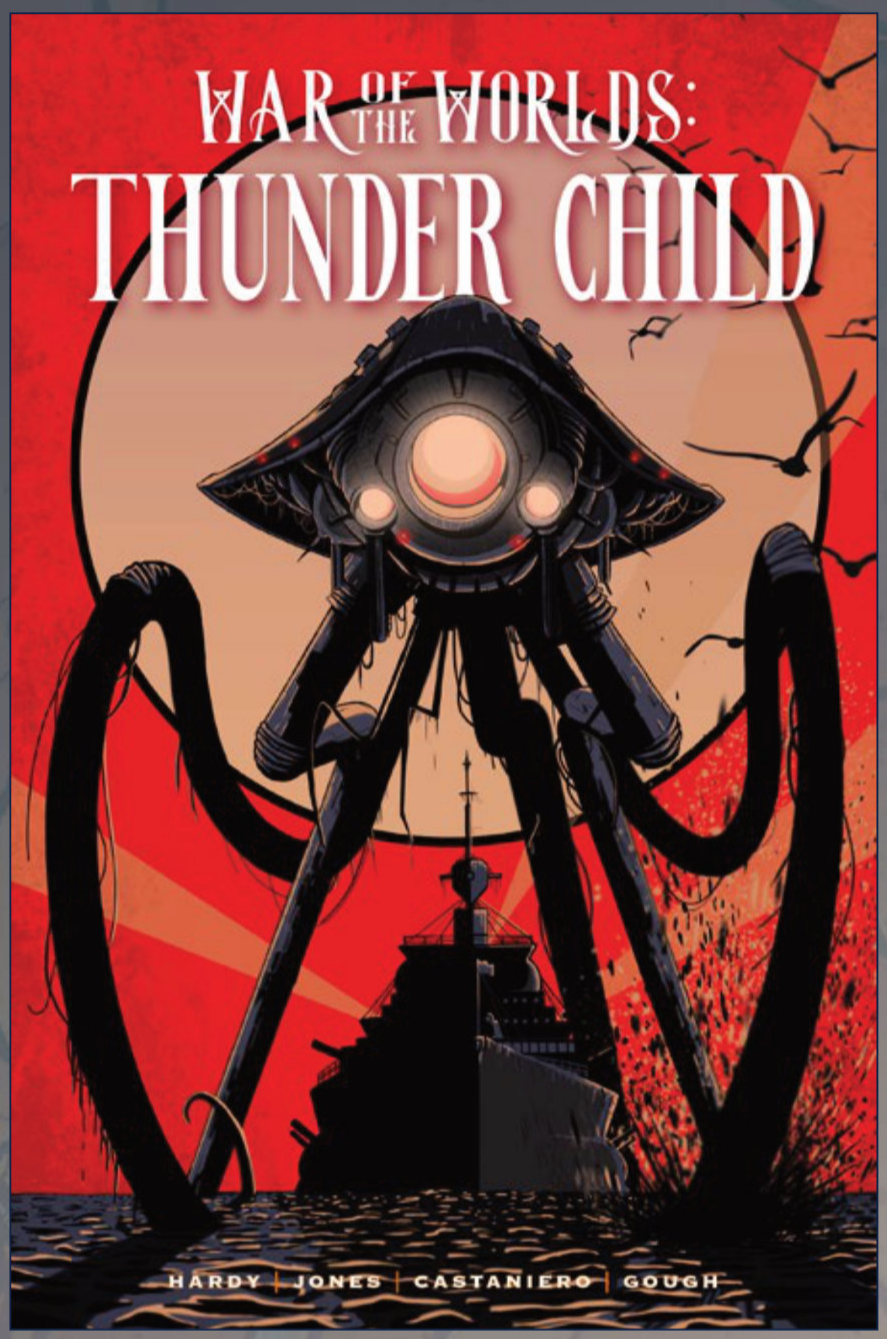

REGULAR EDITION: TIM DOWLER

(W) Matthew Hardy, Rob Jones
(A) Kevin Castaniero and Simon Gough
HC • FC • 144pp • $24.99
On Sale June 3, 2026

The War of the Worlds: Thunder Child follows the exploits of the crew of the eponymous ironclad torpedo ram, the **HMS Thunder Child**. Sitting alongside the events of Wells' novel, the story takes place against a backdrop of strange occurrences and creeping terror, all leading up to the Thunder Child's **final heroic showdown** with the invaders from Mars.

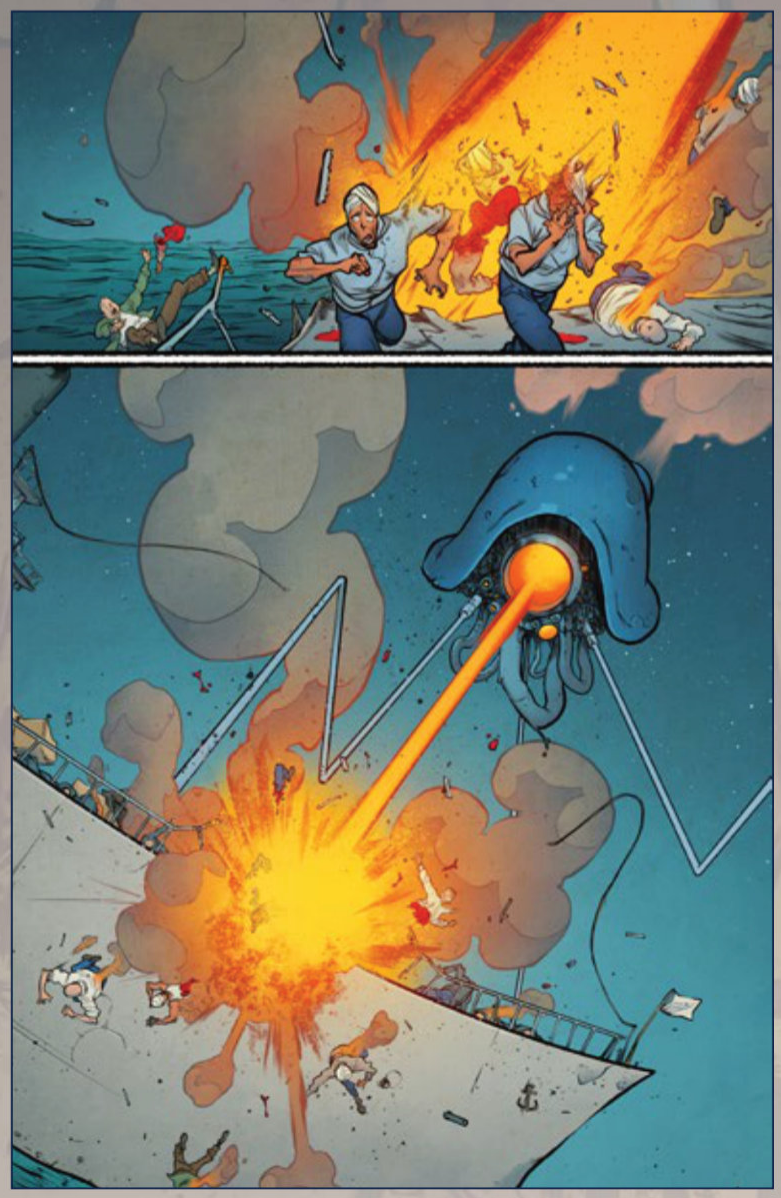

"For comic readers, it's **recommended**. For Wells fans, it's **essential**"
Altered Instinct

All artwork pending licensor approval and subject to change.
All properties ™ & © their respective owners.

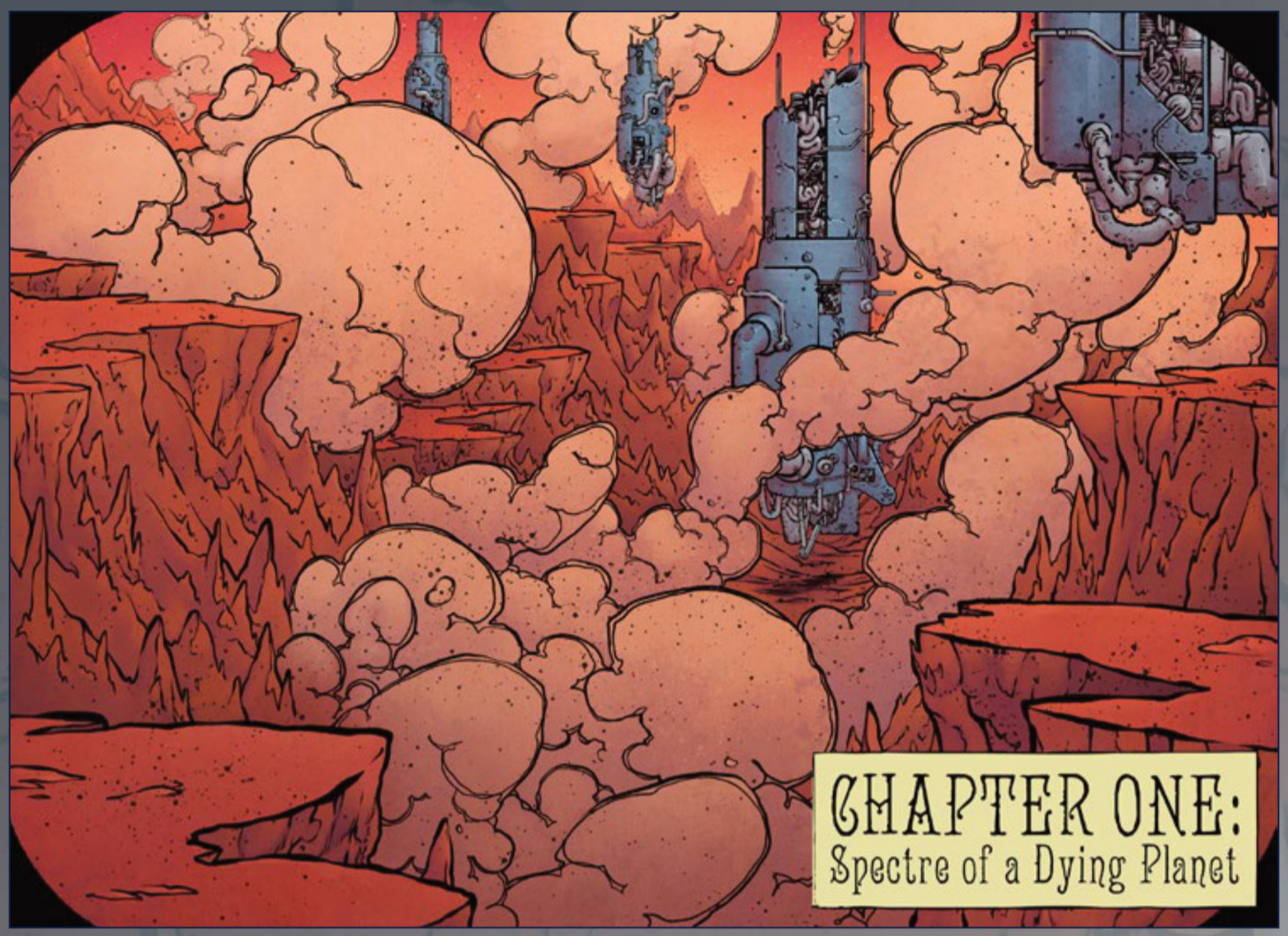

"About a couple of miles out lay an ironclad, very low in the water, almost, to my brother's percetion, like a waterlogged ship. This was the ram Thunder Child"

H.G. WELLS The War of the Worlds

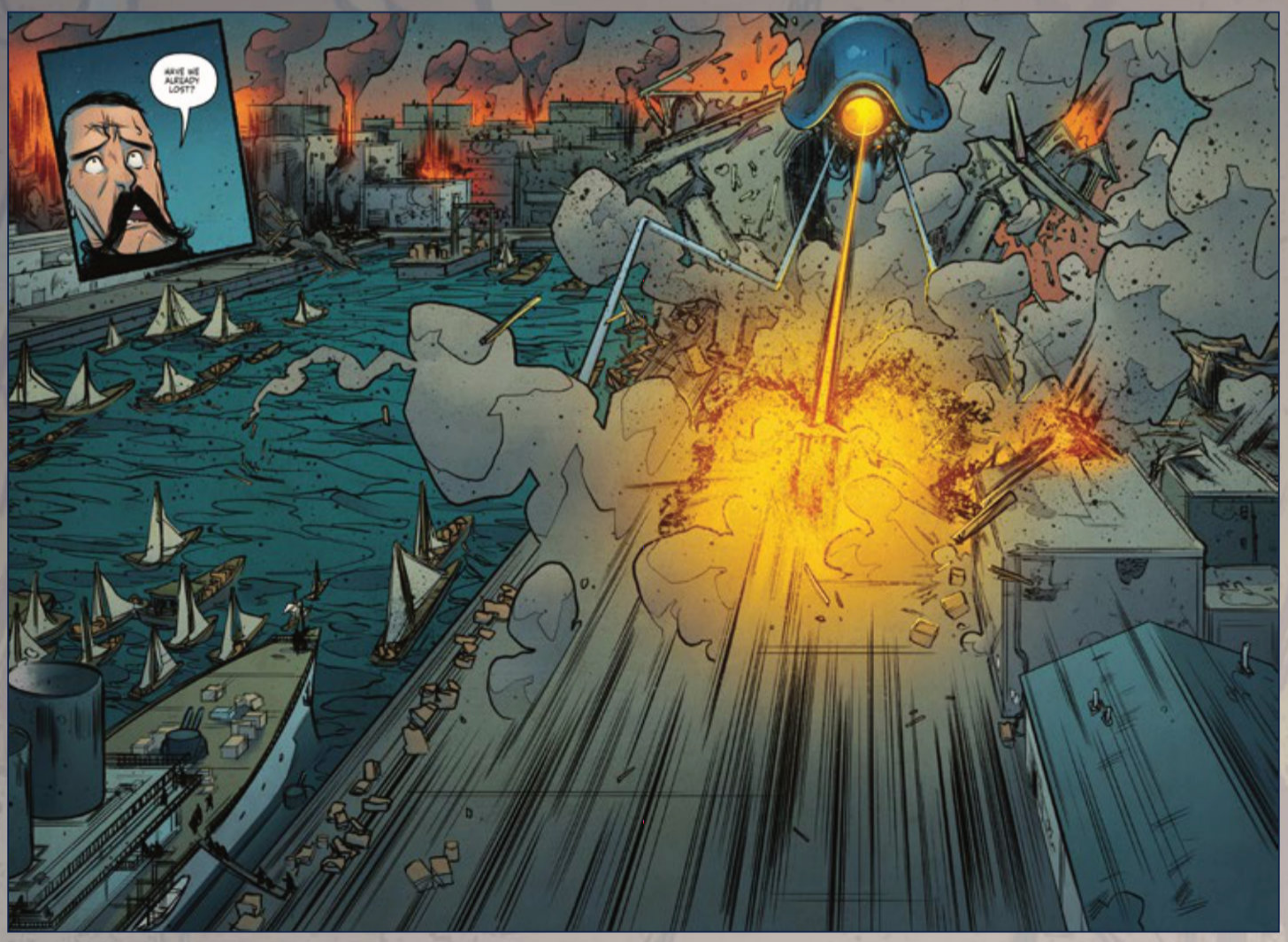

All artwork pending licensor approval and subject to change.
All properties ™ & © their respective owners.



"5/5"
Big Comic Page





All artwork pending licensor approval and subject to change.
All properties ™ & © their respective owners.

BASED ON THE AWARD-WINNING HORROR VIDEO GAME

LITTLE NIGHTMARES: DESCENT TO NOWHERE VOL 1



DIRECT MARKET: SWEENEY BOO

(W) Lonnie Nadler
(A) Dennis Menheere
SC • FC • 112pp • $17.99
On Sale July 8, 2026

A **doleful detective** takes **one last chance** to fight against the corruption that threatens to drown her. A little girl, lost in the **depths of a terrible dungeon**. Answers and escape lie within the **insidious darkness**, but is it possible to **step into the shadows** and **survive unchanged**?

Collects issues #1-4 plus exclusive behind-the-scenes content showcasing how the story and artwork was developed.

DIRECT MARKET COVER BY SWEENEY BOO!

"IF YOU'RE A FAN OF THE *LITTLE NIGHTMARES* VIDEOGAMES, I VERY HIGHLY RECOMMEND PICKING THIS UP!"
NON STOP NERD

All artwork pending licensor approval and subject to change.
All properties ™ & © their respective owners.

Little Nightmares™ & © Bandai Namco Entertainment Europe S.A.S.



REGULAR: DENNIS MENHEERE

WATCH THE COMICS TRAILER



A CEREBRAL, SURREAL GRAPHIC NOVEL THAT FOREVER CHANGES AND EXPANDS THE WORLD OF *LITTLE NIGHTMARES* AS YOU KNOW IT!

Little Nightmares™ & © Bandai Namco Entertainment Europe S.A.S.

All artwork pending licensor approval and subject to change.
All properties ™ & © their respective owners.





"THE ART IS STYLIZED AND GORGEOUS. IT'S A WORLD ALL ITS OWN... 8.5 OUT OF 10!" DONTAE'S GAME ROOM





Little Nightmares™ & © Bandai Namco Entertainment Europe S.A.S.

All artwork pending licensor approval and subject to change.
All properties ™ & © their respective owners.

THE DOCTOR AND BELINDA STAR IN A SPECTACULAR NEW ADVENTURE

DOCTOR WHO: THE PRISON PARADOX



COVER: NIPUNI

(W) Dan Watters (A) Sami Kivela
SC • FC • 112pp • $17.99
On Sale June 17, 2026

The Doctor and Belinda star in a spectacular new adventure as they encounter new foes and new friends aboard an inescapable prison facility in a forgotten part of the universe.

The Doctor continues his adventures through time and space alongside a team of allies from across the universe, fellow prisoners held captive in a maximum security space prison! Each has a story to tell and a role to play in uncovering the mysteries of their incarceration.

COLLECTS #1-4 OF DOCTOR WHO THE PRISON PARADOX



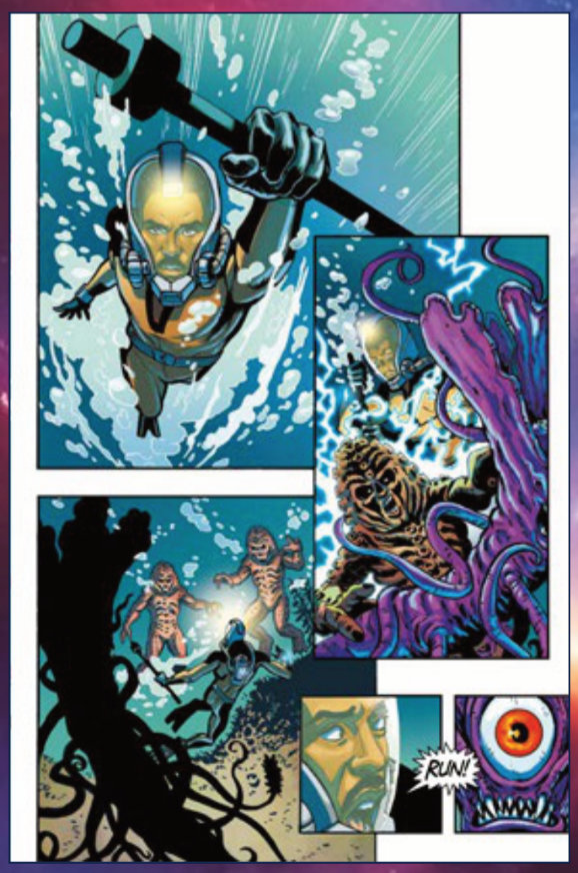

ALSO AVAILABLE

DOCTOR WHO: EVERYONE MUST GO
0126TN9039



BBC, DOCTOR WHO and TARDIS (word marks and devices) are trade marks of the British Broadcasting Corporation and are used under licence BBC logo © BBC 1996. DOCTOR WHO logo © BBC 1973. Licensed by BBC Studios.

All artwork pending licensor approval and subject to change.
All properties ™ & © their respective owners.

THE TIMELESS COMIC STRIP, BELOVED BY ALL FANS

PEANUTS: YOUR CHOICE, SNOOPY

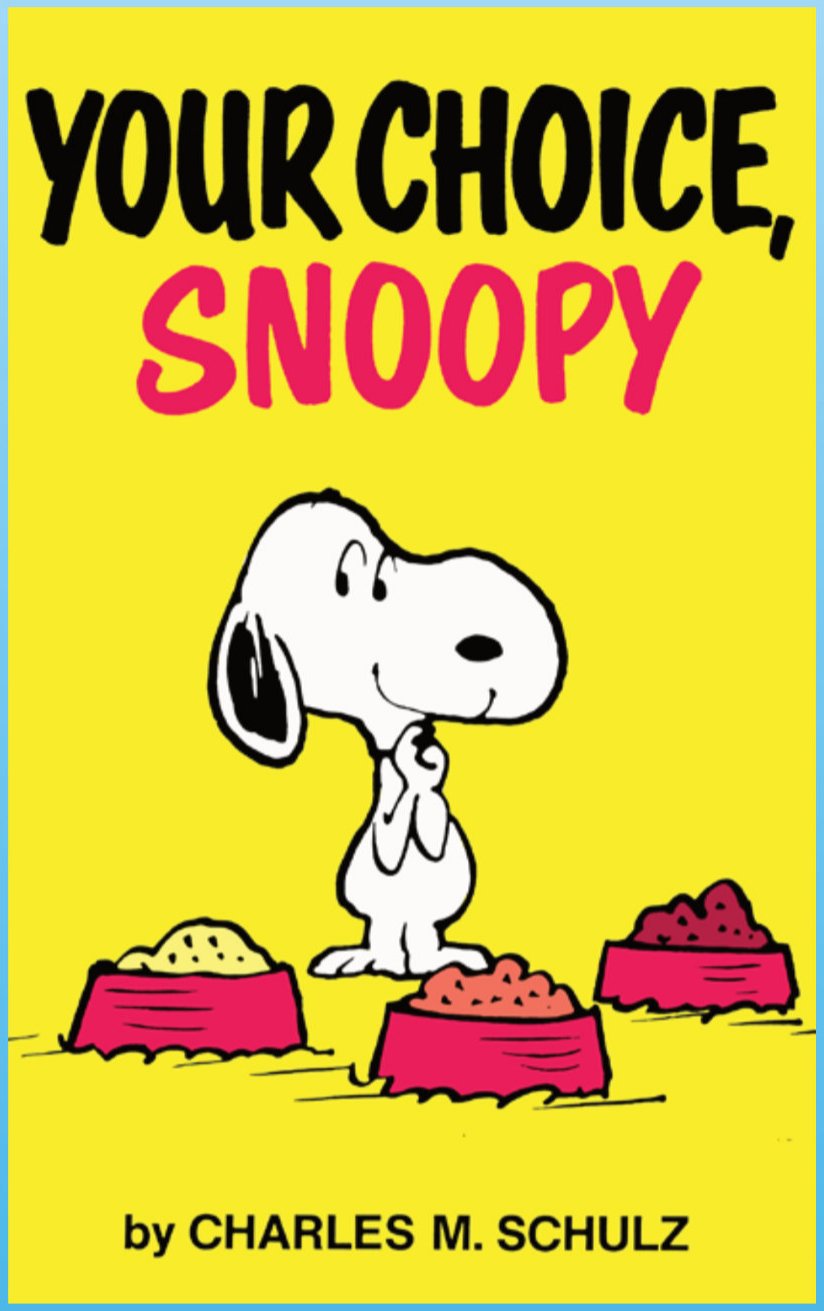

(W/A) Charles M.Schulz
SC • B&W • 128pp • $7.99
On Sale July 1, 2026

THE 21st BOOK IN THE SERIES FEATURES 125 PAGES OF CLASSIC STRIPS FROM 1967

Featuring many classic characters, including Charlie Brown, Snoopy, Lucy, Linus, Frieda, Sally, Schroeder and Woodstock.

Join them as they navigate their way through school, the complexities of baseball, the Great Pumpkin and the world of the forever unseen grown-ups and their crazy rules.

"CHARLES SCHULZ WAS AN AMERICAN TREASURE - AN ARTIST, PHILOSOPHER, AND KEEN OBSERVER OF HUMAN LIFE"
BILL CLINTON



© 2026 Peanuts Worldwide LLC.

All artwork pending licensor approval and subject to change.
All properties ™ & © their respective owners.

STAR WARS INSIDER™: THE HIGH REPUBLIC: SURVIVORS OF THE STORMWALL



(W) Lydia Kang, Alyssa Wong
(A) Jake Lunt Davies
HC • FC • 112pp • $24.99
On Sale July 1, 2026

Disney · Lucasfilm

© & TM 2026 Lucasfilm Ltd.

FEATURING 11 SHORT STORIES SET DURING PHASE III OF *THE HIGH REPUBLIC*

Following the **destruction of Starlight Beacon** and the expansion of Marchion Ro's **galaxy-splitting Stormwall**, the crew of the Aurie, a lone Republic Longbeam, find themselves lost in the Occlusion Zone. Meanwhile, a **Jedi Padawan** searches for a route through the **impenetrable barrier**.

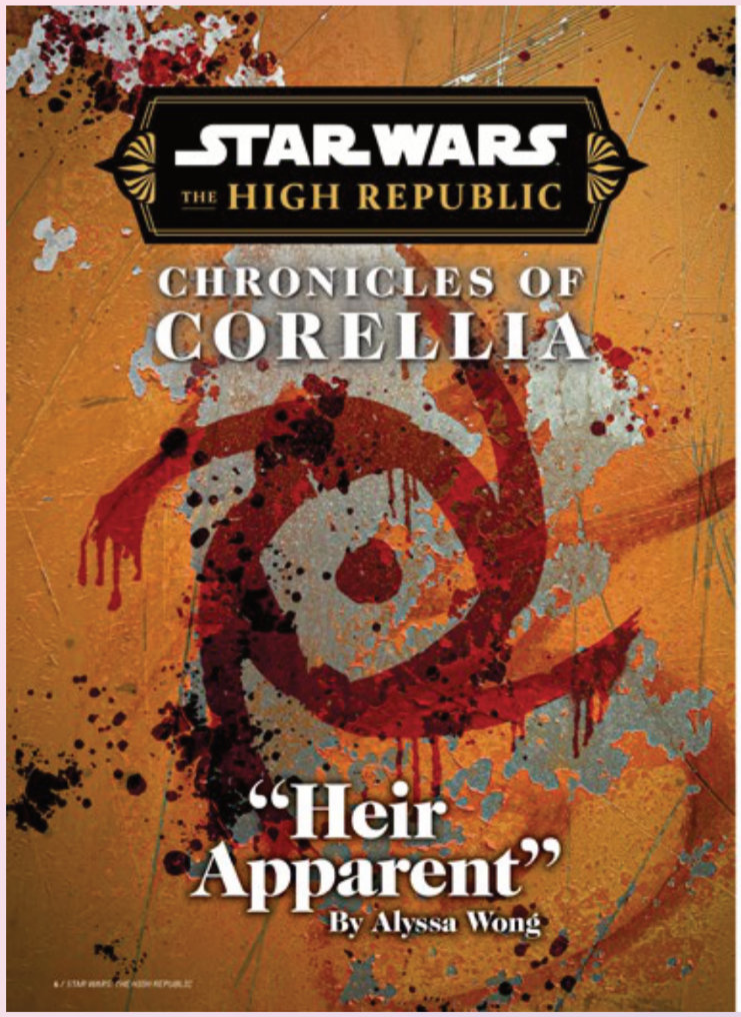



STAR WARS: THE HIGH REPUBLIC

The walls of the abandoned, derelict apartment building reeked of old, stale smoke. As Krix Karweat climbed the fire-damaged stairs, the scent grew stronger with every ascending floor. By the time he reached the highest level, five stories up, the smell was thick enough to choke on.

What was left of the structure was scorched and peeling away in chunks. Pieces of the collapsed roof littered the stairs and filthy floor. Krix picked his way around them, heading for the last apartment down the hall. He ignored the CONDEMNED BY ORDER OF CORONET CITY notice scrawled on the door and sauntered inside.

A single lantern lit the tiny, makeshift interrogation room, its faulty power cell buzzing and flickering like glowflies trapped in a bottle. Fist-sized noise-dampening devices were placed in each corner of the room. A section of the floor by the far wall had caved in, creating a vast, yawning pit that stretched all the way down to the ground level, five stories below. A Togruta man wearing Nihil gear, a patchwork of scavenged metal and leather armor, sat in a broken chair at the center of the apartment. He wasn't cuffed or bound to it.

He didn't need to be.

A teenage Lucem boy in dark clothing sat on a crate across from him, leaning close to the man and cradling the Nihil's face in his hands. He was slim and unassuming, slightly younger than Krix, and his pale, semi-translucent skin–even paler than Krix's human skin–glimmered with strange, blue-tinted iridescence. A silver-hilted lightsaber hung from his belt. A Nihil gas mask rested on his other hip. His white hair was tucked behind his ear, exposing his face. He gazed directly into the Togruta's eyes as the man twisted and sobbed.

The Nihil was a large, bulky man with a powerful build and long white-and-blue-striped lekku. But his orange skin was ashen and sickly. Sweat poured down his face, staining his shirt, and his expression was wild with terror.

"It's alright," the Lucem boy said softly. "Just tell me what I want to know and this can end."

"He won't be telling you anything like that, Ruu," Krix said, leaning against the door frame. He couldn't keep the sneer off his face. "Look at him. He's barely conscious."

Ruu's gaze flickered toward Krix, and for a dizzying, sickening moment, Krix saw what the Togruta saw: Ruu's eyes were an endless black expanse, like the cold void of space. His myriad white pupils clustered and stretched into horrible holes; they seemed to ooze beyond the confines of his lower eyelids,

A single lantern lit the tiny, makeshift interrogation room, its faulty power cell buzzing and flickering.

dripping down his cheeks like molten wax and warping the air around his face. A wave of instinctive horror, disgust, and vertigo hit Krix, and his stomach lurched violently–

And then Ruu blinked and his eyes were normal again. His white pupils were small, speckling his black sclera like stars. "Where have you been?" he asked flatly. "You're late."

"Late's a matter of opinion," Krix said. He wiped his sweaty palms discreetly on his trousers. *Those karking Lucem eye tricks.* "I walked the building's perimeter. No one else is around."

"People think this area of Coronet City is haunted," Ruu said. He rarely spoke without his boss, Crash Ongwa, or her girlfriend, Svi'no Atchapat, present, but when he did, his voice was quiet and deliberate, as if every word cost him. "A deadly fire swept through the neighborhood a few years ago. Folks say that if you listen at night, you can still hear ghosts crying."

That was why they had chosen to hold the interrogation here. Even if the noise dampeners failed, no one would think twice about strange sounds coming from the building.

"I still can't believe your boss signed off on this operation," Krix said, walking toward Ruu. The burned, rotted floorboards creaked uneasily with each step. "It's a little brutal for her taste, isn't it? I didn't think she had it in her." He smirked. "But then you never thought she'd make you work with a Nihil, did you?"

Ruu's hand twitched toward the lightsaber on his belt.

Like many Jedi Padawans, Ruu had lost his master in a battle against the Nihil. *One less Force-using abomination in the world,* Krix thought with satisfaction. It was a shame Ruu hadn't died, too. But if his master was anything like the Jedi who had stolen away Krix's beloved Zorn–

Well. That Jedi had gotten what she deserved.

"You're very lucky," Ruu said. He rose to his feet, unfolding with lethal grace. Standing face-to-face, he was a hair taller than Krix, though not as broad in the shoulders. His voice was as soft as ever. "Crash asked me not to kill you as a favor. That's the only reason you're still breathing."

"You're always so obedient to her." Krix mocked. "Some Jedi lessons are hard to shake, huh?" He nodded at the Nihil man in the chair. "Let's not get distracted and forget why we're here. You've had your chance. It's my turn."

Krix dragged another discarded chair over, flipping it backward and setting it in front of the shivering prisoner. He sat and rested his elbows on the top rail. "Hello, Haakon Pav," Krix said pleasantly. "Do you know who I am?"

"Make him stop," Haakon muttered over and over, his breath short with panic. "Make him stop, make him stop, make him stop." His eyes were glassy and he didn't seem to register Krix's presence.

THE THIRD AND FINAL COLLECTION OF *STAR WARS INSIDER: THE HIGH REPUBLIC* SHORT FICTION

All artwork pending licensor approval and subject to change.
All properties ™ & © their respective owners.

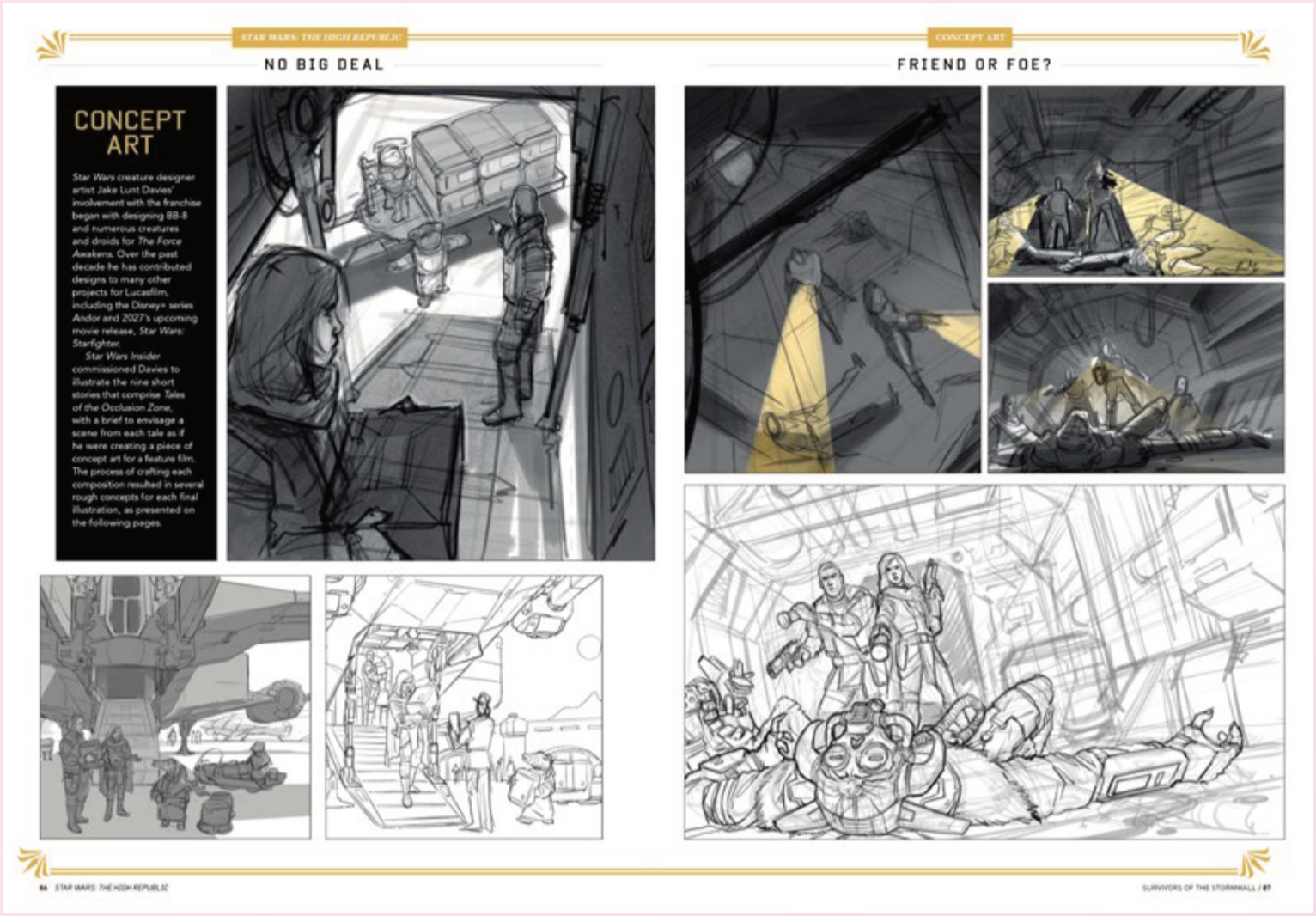

FROM **LYDIA KANG** (*THE NOVEMBER GIRL*) AND **ALYSSA WONG** (*STAR WARS: DOCTOR APHRA*)



Disney · LUCASFILM © & TM 2026 Lucasfilm Ltd.
All artwork pending licensor approval and subject to change.
All properties ™ & © their respective owners.

TITAN MANGA

THE CHILLING MANGA ADAPTATION OF UKETSU'S BESTSELLING MYSTERY PHENOMENON

STRANGE PICTURES VOL 1

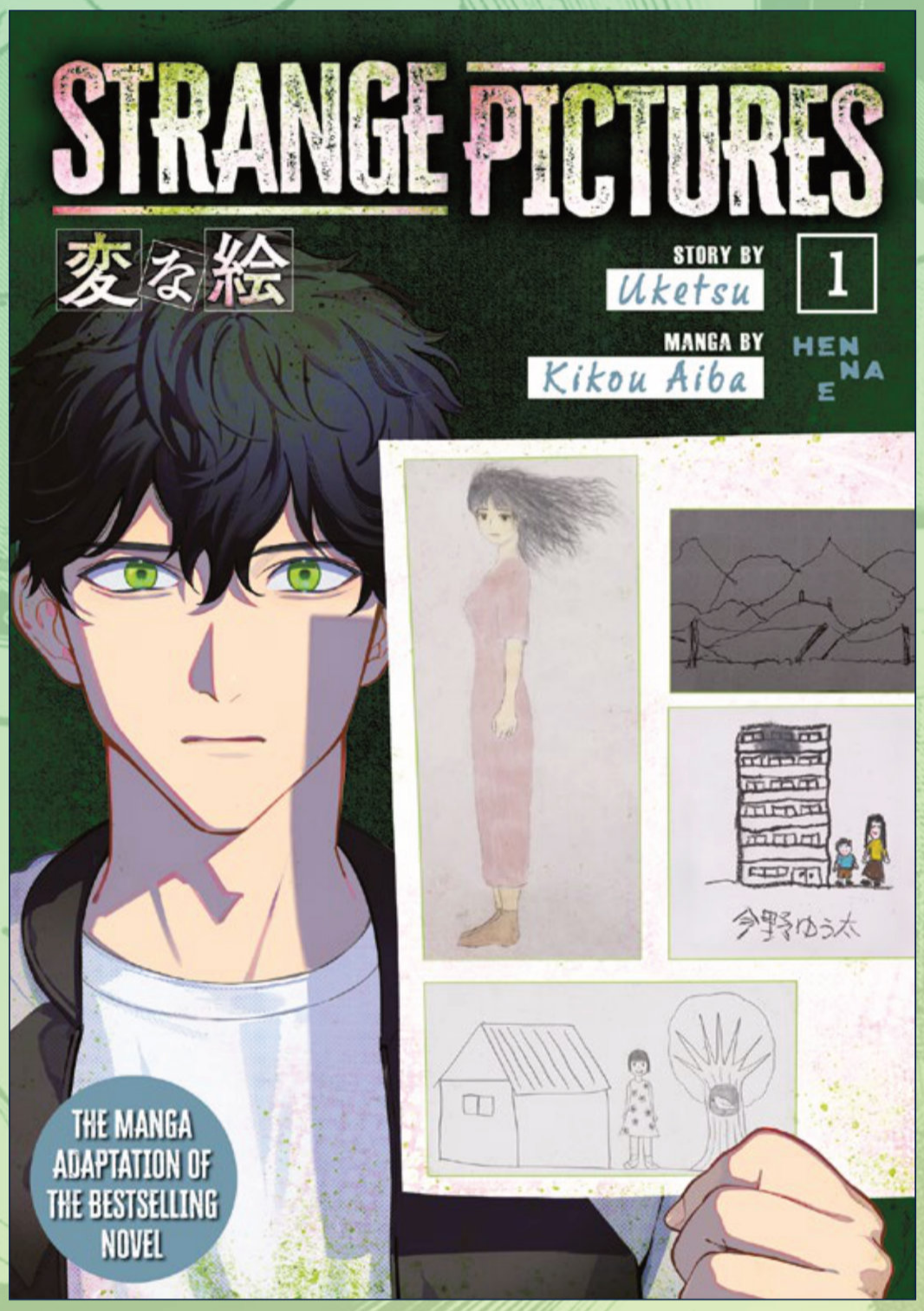

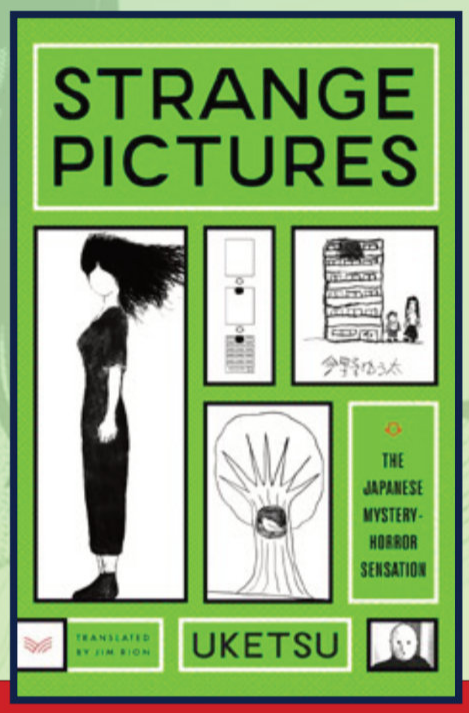

THE NOVEL HAS SOLD
5 MILLION COPIES WORLDWIDE

A Barnes & Noble
Best Book of 2025

"Uketsu's strange riddles are chilling and addictive – I couldn't put it down."
R. F. Kuang, #1 New York Times bestselling author of Babel and Yellowface

"Delightfully macabre and fiendishly clever. Seemingly unconnected stories tie themselves into a complicated knot, which Uketsu masterfully unravels."
G. T. Karber, author of the national bestseller Murdle

Praise for the novel Strange Pictures

WATCH THE MANGA TRAILER FOR *STRANGE PICTURES*

©Uketsu, Aibakikou 2024

All artwork pending licensor approval and subject to change.
All properties TM & © their respective owners.

A SERIES OF PICTURES REVEAL A MYSTERIOUS TRUTH



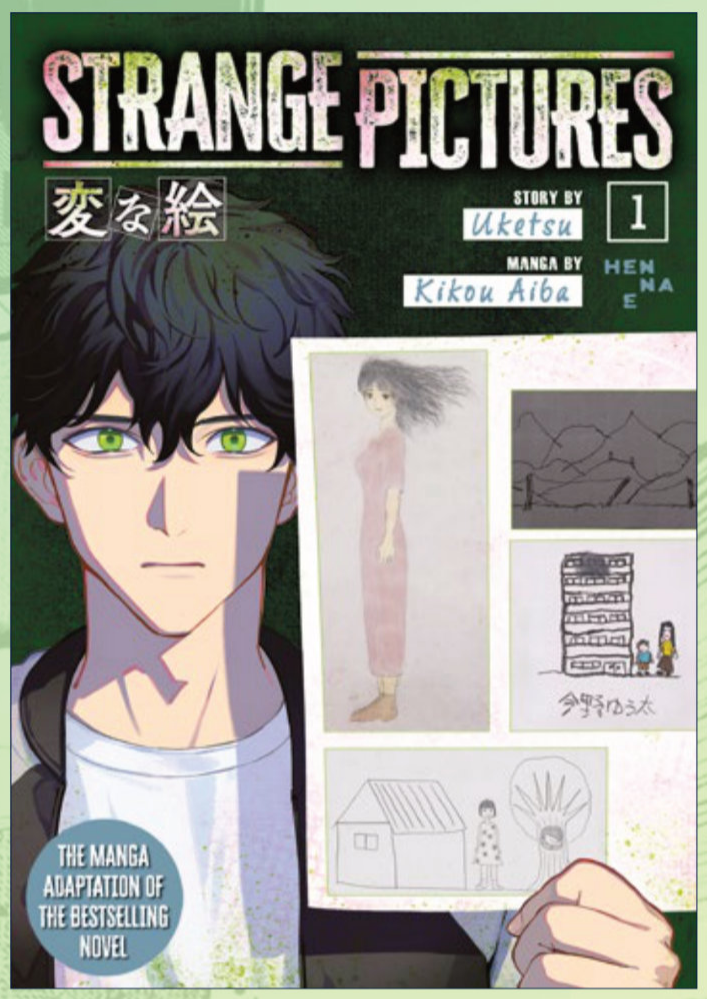

From Uketsu, author of bestselling novels *Strange Pictures* and *Strange House*!

Brought to life by artist Kikou Aiba

(W) Uketsu (A) Kikou Aiba B&W • SC • 160pp • $12.99 On Sale June 24, 2026

A pregnant woman's doodles on her husbands blog conceal a dire warning. A doodle from a child that is about to commit a horrific crime. A murder victim's final sketch becomes a clue that drags an amateur sleuth into a labyrinth of secrets.

Each picture is innocent at first glance – yet when pieced together, they reveal a web of unsolved mysteries and shattered psyches.

©Uketsu, Aibakikou 2024

All artwork pending licensor approval and subject to change.
All properties TM & © their respective owners.

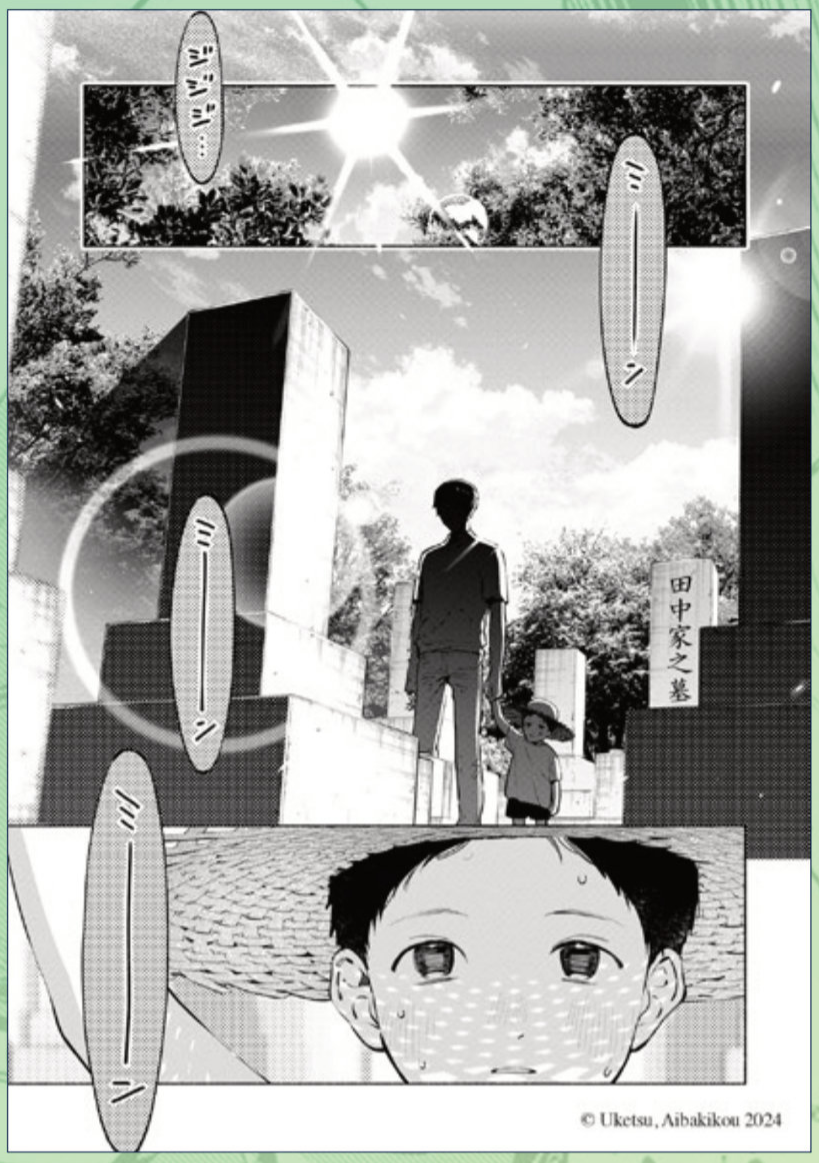

FOR FANS OF JUNJI ITO AND MODERN PSYCHOLOGICAL MYSTERIES





From Japan's breakout mystery sensation comes a chilling new manga experience

©Uketsu, Aibakikou 2024

All artwork pending licensor approval and subject to change.
All properties TM & © their respective owners.

AN UNFORGETTABLE JOURNEY OF SELF-DISCOVERY AND THE PURSUIT OF HAPPINESS

THE ONE. LATER ON... VOL 1



(W) NAHAaTO
(A) Nariie Shinichirou, Kazutomo Miya
B&W • SC • 176pp • $12.99
On Sale June 10, 2026

Wazu's life was forever changed when he was rejected by the hero's party and forced to leave his hometown. Once a weak, ordinary boy, he spent two years training alone in the mountains to prove his worth.

An epic tale of heartbreak, strength, and adventure—follow a young man's journey of self-discovery as he returns to a world that has moved on, facing new challenges, deep emotions, and unexpected bonds.





©NAHAaTO / Kazutomo Miya ©Shinichirou Nariie 2019

All artwork pending licensor approval and subject to change.
All properties TM & © their respective owners.



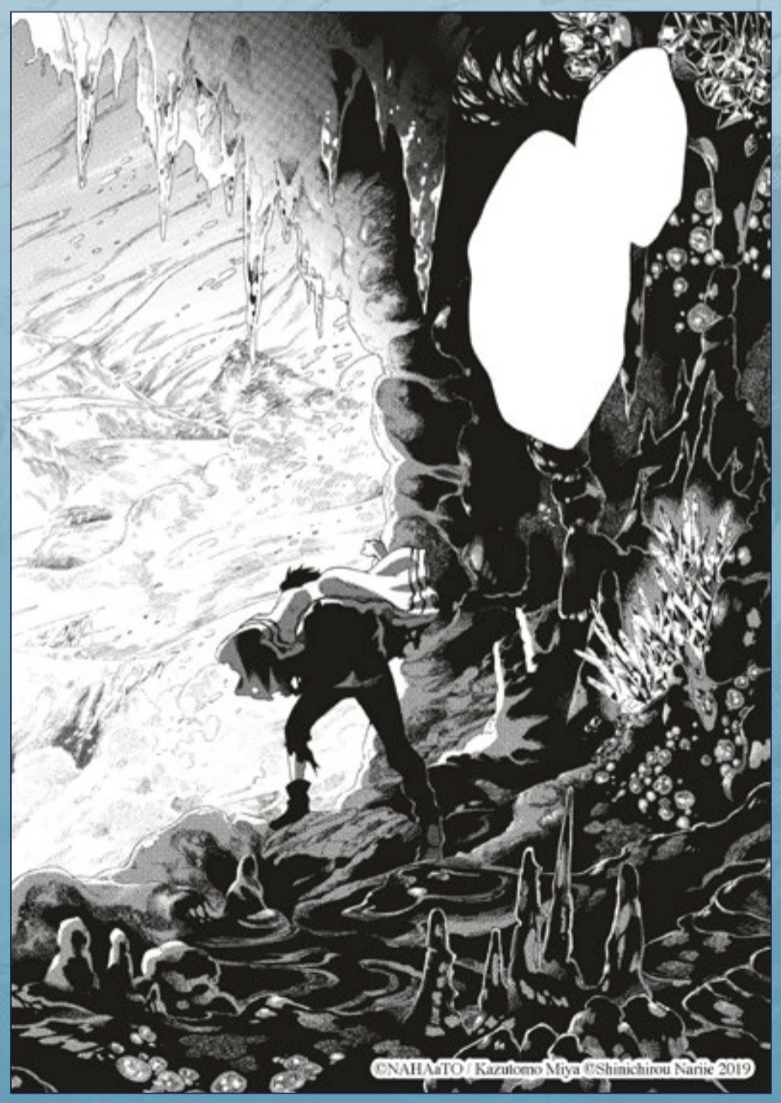



©NAHAaTO / Kazutomo Miya ©Shinichirou Nariie 2019

All artwork pending licensor approval and subject to change.
All properties TM & © their respective owners.

THOUGHT-PROVOKING DYSTOPIAN STORY FOR FANS OF HIGH STAKES SCI-FI



GENIEARTH VOL 1

(W/A) Rensuke Oshikiri
B&W • SC • 208pp • $12.99
On Sale June 17, 2026

In a world divided by power, Geniearth takes you on a high-stakes, sci-fi adventure where society is torn apart by a new genetic phenomenon.

A gene has surfaced, granting one in every thousand people incredible abilities, and the "New Humans"—or "Geniuses"—declare themselves superior to "Old Humans." Fuwa Masaru, a Genius, leads a violent uprising, sparking a brutal civil war that threatens to obliterate the planet. Amid the chaos, a mysterious "Old Human" with an enigmatic aura appears—potentially the only hope to end the conflict and save the world.



GENIEARTH BLENDS GRIPPING ACTION, SOCIAL COMMENTARY, AND A DEEP EXPLORATION OF HUMANITY'S EVOLUTION AND STRUGGLE FOR POWER.

All artwork pending licensor approval and subject to change.
All properties TM & © their respective owners.

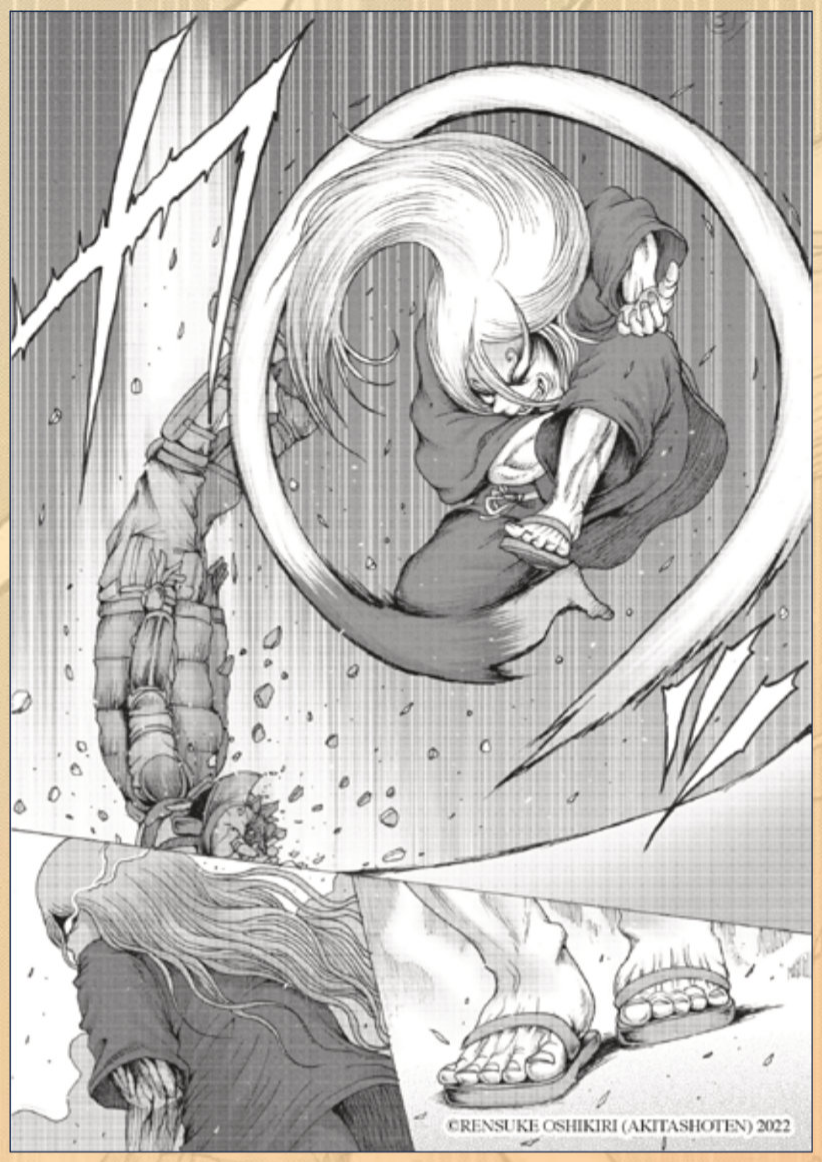





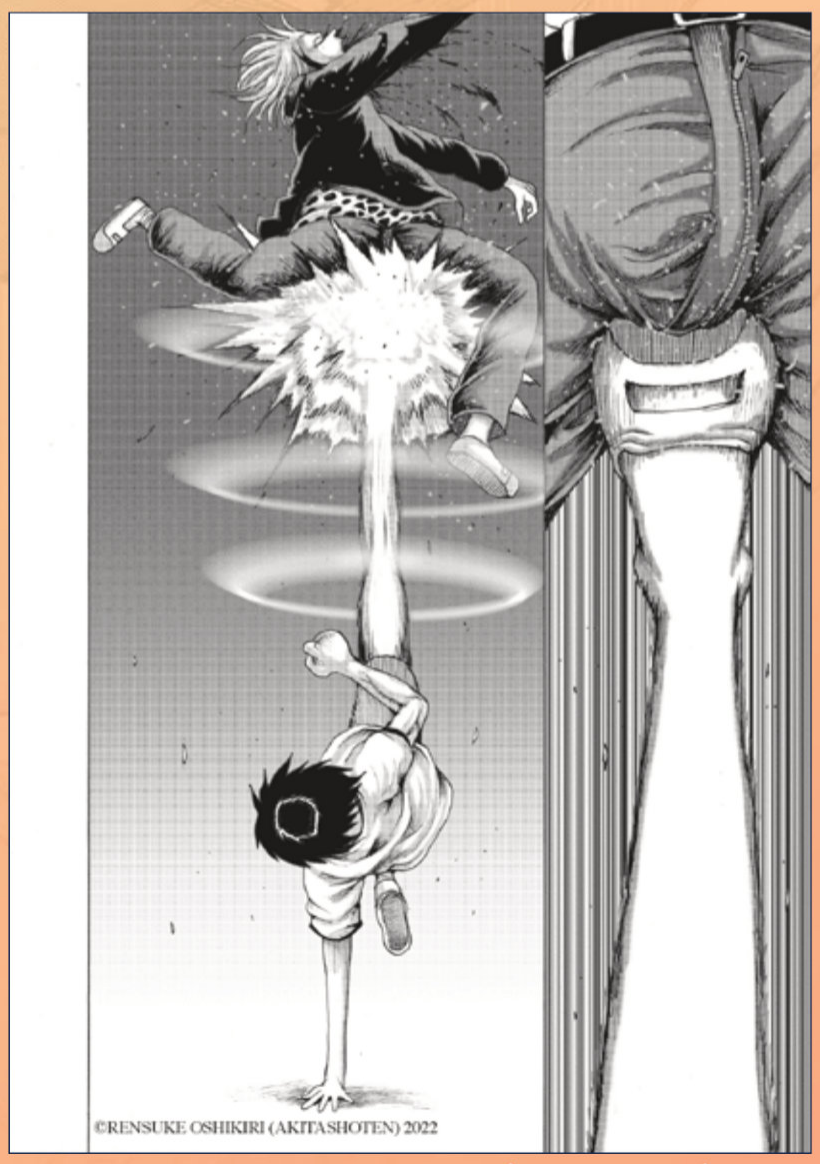

©Rensuke Oshikiri (Akitashoten) 2022

All artwork pending licensor approval and subject to change.
All properties TM & © their respective owners.

EXPANDING THE ICONIC ANIME

ATOM: THE BEGINNING VOL 14

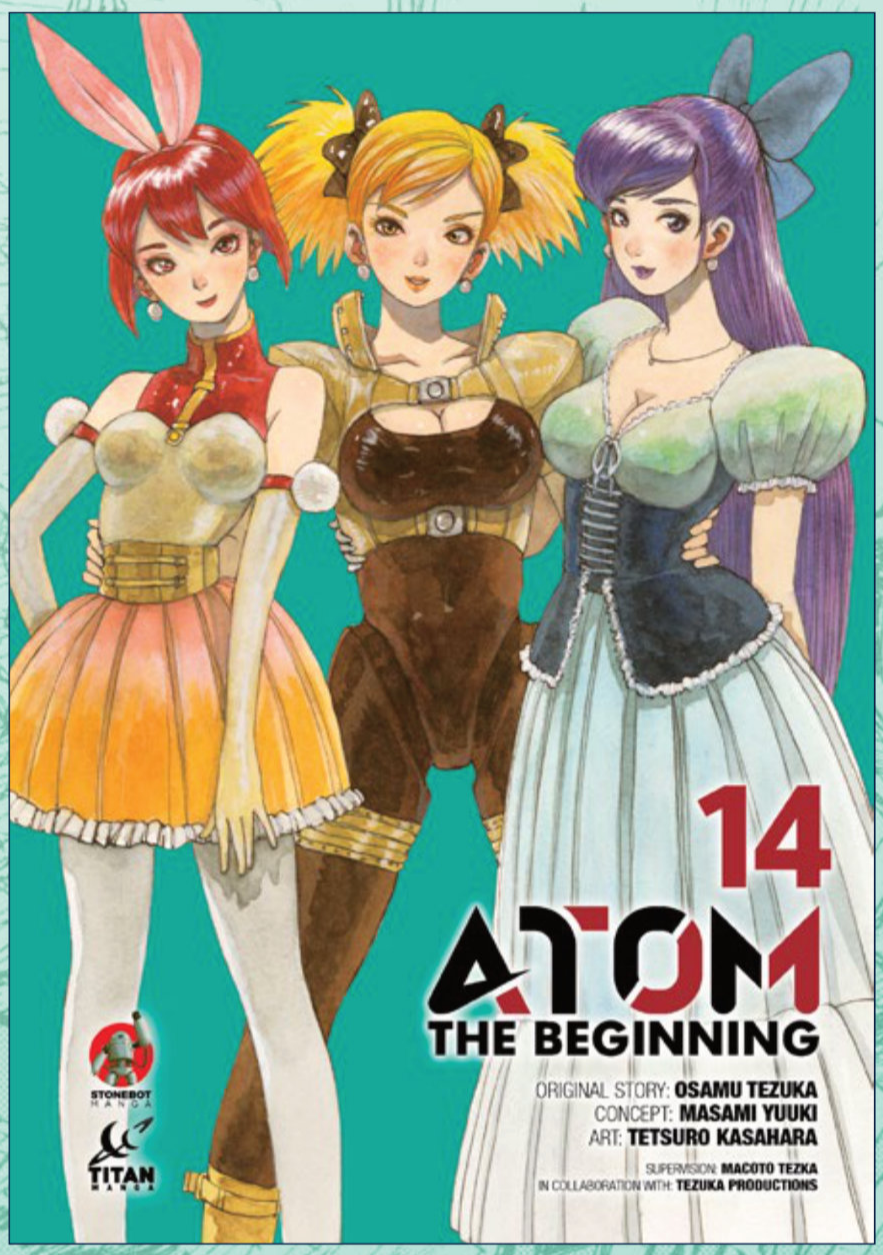

(W/A) Osamu Tezuka
B&W • SC • 192pp • $12.99
On Sale June 3, 2026

As trust fractures and secrets unravel, Volume 14 thrusts our heroes into their most harrowing confrontation yet.

When Moriya takes control of a packed robot tournament – holding spectators hostage in a shocking public spectacle – the world is forced to reckon with buried truths. Demand for government accountability roars, while Tenma, Ochanomizu, and A106 race against the clock to stop catastrophe, salvage robotic innocence, and uncover the mystery binding them all.





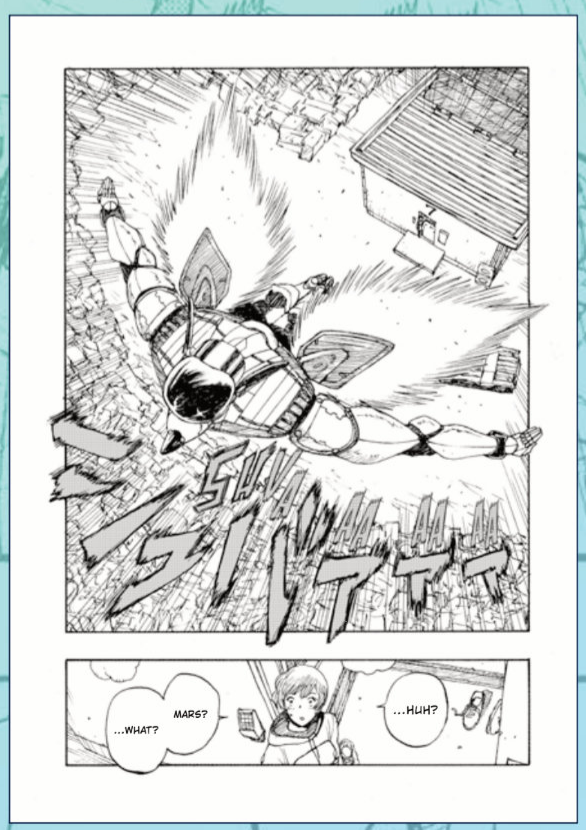

© TEZUKA PRODUCTIONS, MASAMI YUUKI, TETSURO KASAHARA

All artwork pending licensor approval and subject to change.
All properties TM & © their respective owners.

TITAN MANGA

BRAND NEW JUNJI ITO BADGE AND KEYCHAIN

Dive into Junji Ito's unparalleled universe of reality-warping horror with Titan's unique enamel pin badges and keychains!

Each sized approximately 1" (height)



JUNJI ITO TOMIE ENAMEL PIN BADGE

$10.90 •
On Sale June 17, 2026



JUNJI ITO TOMIE KEYCHAIN

$12.90 •
On Sale June 17, 2026

© JI/ASP, JIC © JI/ASP

All artwork pending licensor approval and subject to change.
All properties TM & © their respective owners.

GET ALL THE LAUGHS YOU NEED WITH THESE CLASISIC PEANUTS AND SNOOPY STRIPS

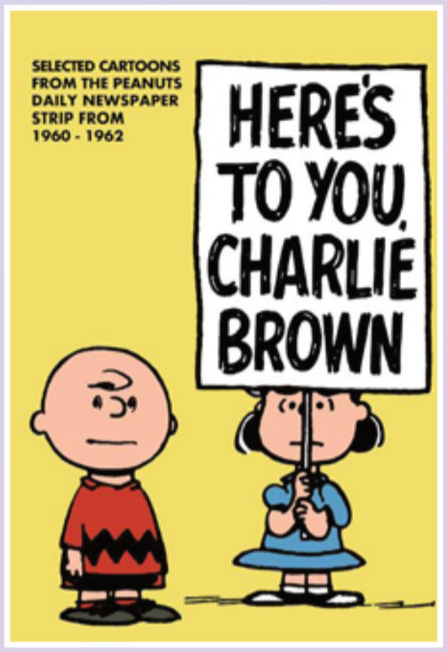

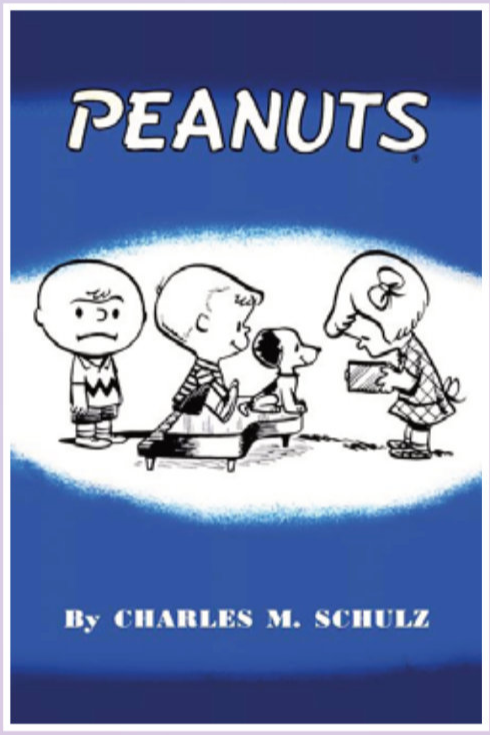

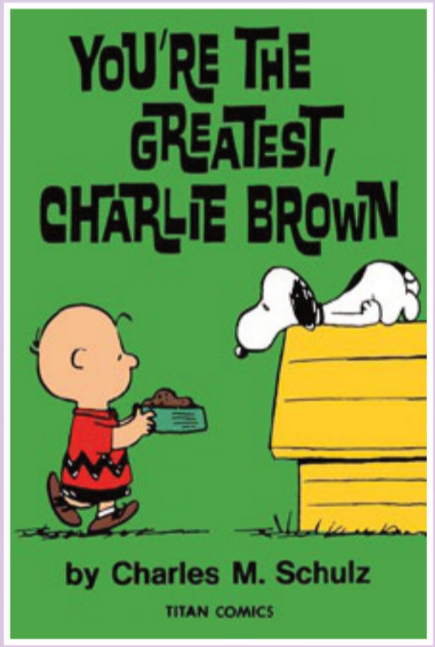

PEANUTS
LUNAR CODE: 1125TN9053

PEANUTS
HERE'S TO YOU, CHARLIE BROWN
LUNAR CODE: 1125TN9045

YOU'RE THE GREATEST, CHARLIE BROWN
LUNAR CODE: 1125TN9054

PEANUTS SLIPCASE SET
LUNAR CODE: 1125TN9048

PEANUTS REVISITED
LUNAR CODE: 1125TN9047

PEANUTS IT'S A DOG'S LIFE, CHARLIE BROWN
LUNAR CODE: 1125TN9046

PEANUTS CHARLIE BROWN AND SNOOPY
LUNAR CODE: 0925TN1022

SUNDAY'S FUN DAY, CHARLIE BROWN
LUNAR CODE: 1125TN9052



EVEN MORE AT LUNARDISTRIBUTION.COM

All artwork pending licensor approval and subject to change.
All properties ™ & © their respective owners.

MAKE SURE TO ADD THESE TITLES TO YOUR PULL LIST

ON SALE JUNE 3

- Blade Runner: Tokyo Nexus: To Lose is to Win #2
- War Of The Worlds Thunder Child
- ATOM: The Beginning Vol 14
- Conan the Barbarian: The Original Comics Omnibus Vol 8

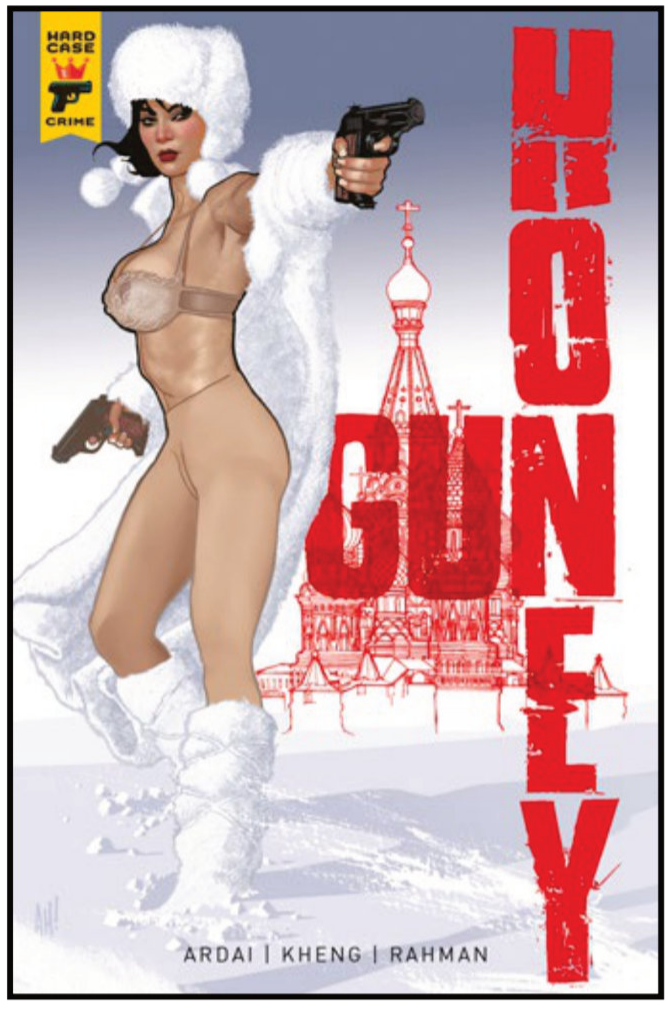

ON SALE JUNE 10

- Gun Honey: Doubles Down #1
- Conan and Dragonero #2
- Dead By Daylight: The Hillbilly #3

ON SALE JUNE 17

- The Savage Sword of Conan: Reforged #5
- The Savage Sword of Conan Reforged Vol 1
- Diablo: Dawn of Hatred #3
- Doctor Who: The Prison Paradox
- Geniearth Vol 1



ON SALE JUNE 24

- Conan the Barbarian #32
- Rafael Garcia: Henchman #4
- Strange Pictures

VISIT TITAN-COMICS.COM FOR UP TO DATE DETAILS

All artwork pending licensor approval and subject to change.
All properties ™ & © their respective owners.



TITAN COMICS

THANK YOU FOR YOUR CONTINUED SUPPORT!

Contact information:

Bryce Walker • Direct Market Coordinator • bryce.walker@titanemail.com
John Dziewiatkowski • Publishing Director • john.dziewiatkowski@titanemail.com
Ricky Claydon • Publishing Director • ricky.claydon@titanemail.com

TwoMorrows Publishing.

The Future of Comics History.

THE JACK KIRBY COLLECTOR
CELEBRATING THE LIFE & CAREER OF THE "KING" OF COMICS

THE RETRO COMICS EXPERIENCE!
BACK ISSUE™

Alter Ego™
FOCUSING ON GOLDEN & SILVER AGE COMICS

comic book CREATOR

CRYPTOLOGY

Brick Journal
people • building • community
THE ULTIMATE RESOURCE FOR LEGO ENTHUSIASTS

RETRO FAN
THE CRAZY COOL CULTURE WE GREW UP WITH



IN STORES 7/15!

BACK ISSUE ANNUAL #1

Featuring issues edited by MICHAEL EURY

MAGAZINE	$12.95	100 PAGES	FC	STD.
0326TM1065	Previously solicited			

A special tribute to Silver/Bronze Age superstar NEAL ADAMS!

April 2026 Catalog
(June–August releases)

All characters shown throughout are TM & © their respective owners.



THE CRISIS COMPANION

From Flash of Two Worlds to Infinite Earths and beyond, by KEVIN MILLER

In 1985, **DC COMICS** launched the most ambitious crossover event in comics history: **CRISIS ON INFINITE EARTHS**. Four decades later, filmmaker and lifelong comic book fan **KEVIN MILLER** unpacks the tangled web of continuity, creators, and corporate pressures that gave rise to this multiverse-shattering epic. **THE CRISIS COMPANION** is both a personal love letter to the series and a deep dive into its history, from the classic 1961 Gardner Fox "Flash of Two Worlds" story that introduced the concept of multiple Earths, through the annual **JUSTICE LEAGUE/JUSTICE SOCIETY TEAM-UPS** that led to the complicated DC continuity that Crisis aimed to fix. This book features original interviews with **MARV WOLFMAN, PAUL LEVITZ, JERRY ORDWAY, BOB GREENBERGER, MIKE DECARLO, PETER SANDERSON, ROY THOMAS, CARY BATES, DAN JURGENS, MIKE GOLD,** and others who helped shape the series and the DC Universe itself. It explores how *Crisis* transformed our perception of comics continuity, redefined superhero storytelling, and introduced the multiverse concept to mainstream culture. This richly layered volume includes a full-color gallery, and a detailed, issue-by-issue commentary and examines the event's far-reaching consequences, from the rise of endless reboots to the dominance of event-driven publishing. Whether you're a casual fan or a full-fledged "Crisisologist," this is the definitive companion to one of the most influential comic book series ever published!

SOFTCOVER	$36.95	256 PAGES	FC	STD.
FOC 4/27		IN STORES 8/12		



All characters shown are TM & © DC Comics.



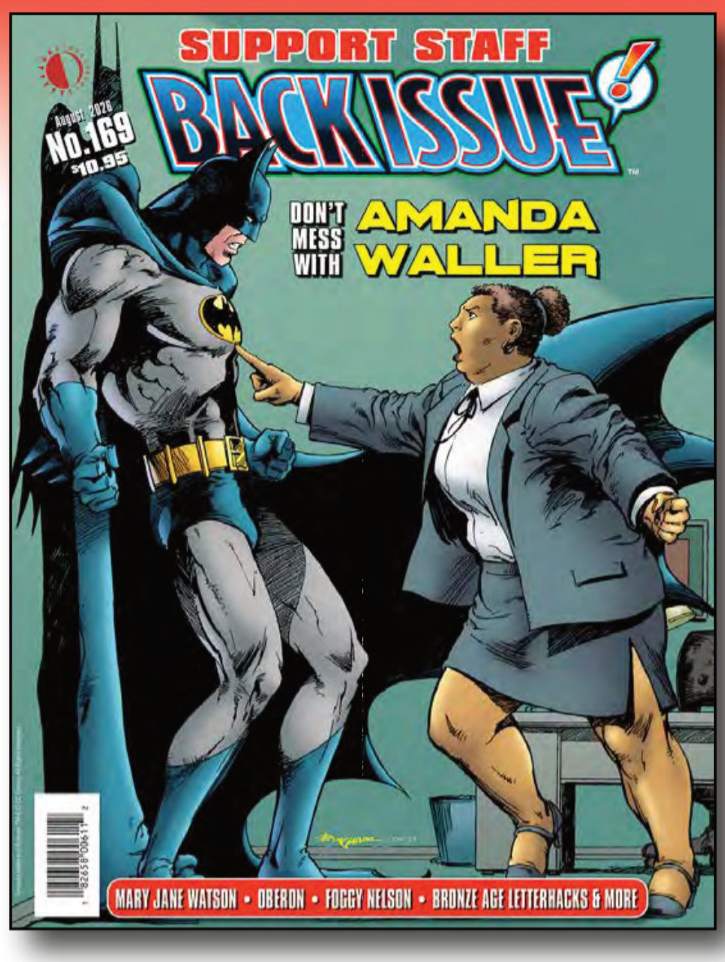

TwoMorrows today

BACK ISSUE MAGAZINE #169

edited by ROGER ASH

MAGAZINE	$10.95	84 PAGES	FC	STD.
FOC 4/27		IN STORES 8/12		

SUPPORT STAFF, with a special thank you to Amanda Waller, Foggy Nelson, Mary Jane Watson, Krypto, and more! Plus, a look back at Bronze Age letterhacks. Featuring the work of **JOHN OSTRANDER, WALTER SIMONSON, SAL BUSCEMA, AL MILGROM, MARV WOLFMAN, CARY BATES, MARK EVANIER, KEVIN MAGUIRE, TONY ISABELLA,** and others. Cover by **JERRY BINGHAM!**

RETROFAN #46

edited by ED CATTO

MAGAZINE	$10.95	84 PAGES	FC	STD.
FOC 4/27		IN STORES 8/12		

Rock 'n' roll all night as **MARK VOGER** interviews **GENE SIMMONS** and spotlights **KISS** collectibles! **BOB GREENBERGER** reminds us that before the A-Team, **GEORGE PEPPARD** was Banachek! **WILLIAM SHATNER** is T.J. Hooker, paperback hero The Destroyer is detailed by **WILL MURRAY**, and we ask the eternal question: "Car 54, Where Are You?" With columns by **ANDY MANGELS, SCOTT SHAW!, AARON SULTAN**, and more!

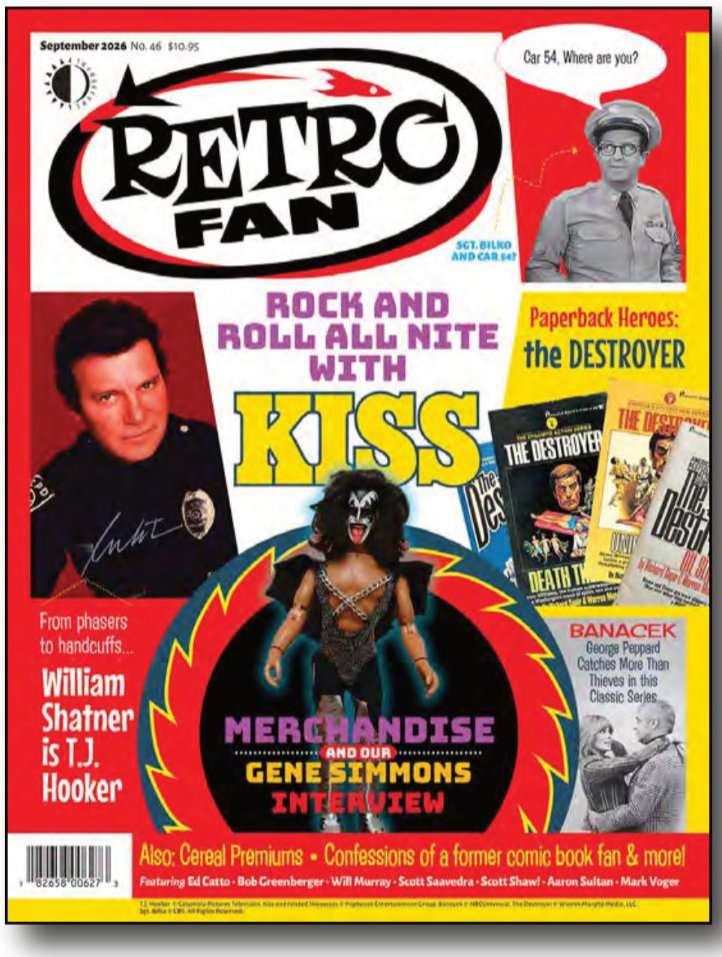

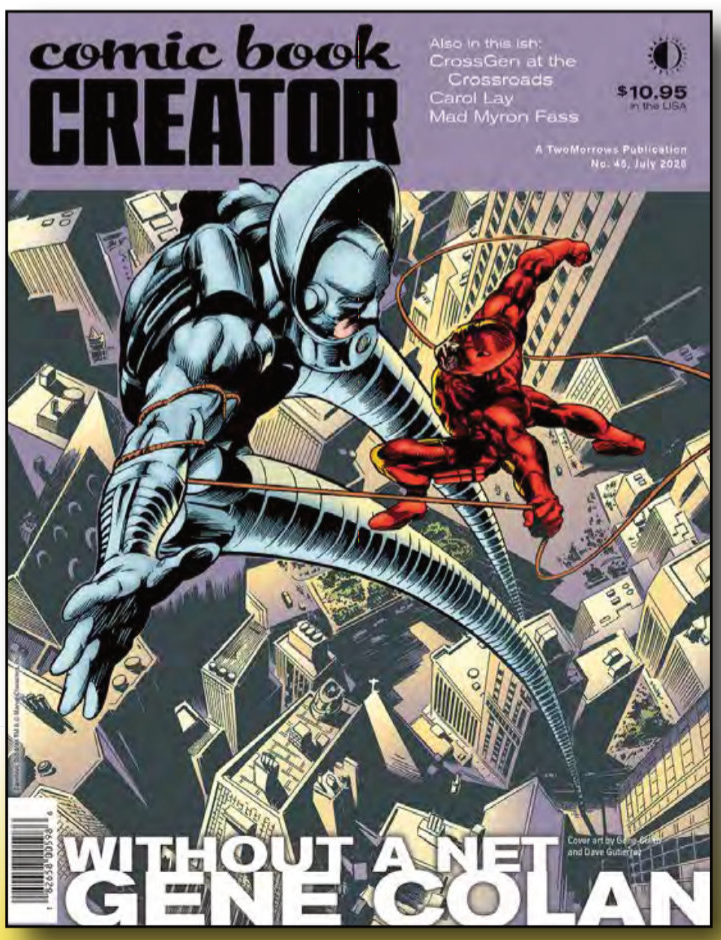

COMIC BOOK CREATOR #45

edited by JON B. COOKE

MAGAZINE	$10.95	84 PAGES	FC	STD.
FOC 4/27		IN STORES 8/12		

GENE COLAN showcase with **TOM FIELD**, Gene's 75th birthday celebration from Comic-Con 2001, **MARK WHEATLEY** spotlights former boss **MYRON FASS'** *Heavy Metal* rip-off *GASM*, **JON B. COOKE's** visit to defunct comics publisher **CROSSGEN**, **CAROL LAY** interview, more with **JOE HILL, SHAUN CLANCY's** look at **HILLMAN PERIODICALS** (publisher of *Crime Does Not Pay* and *Airboy*), **HEMBECK**, and more!

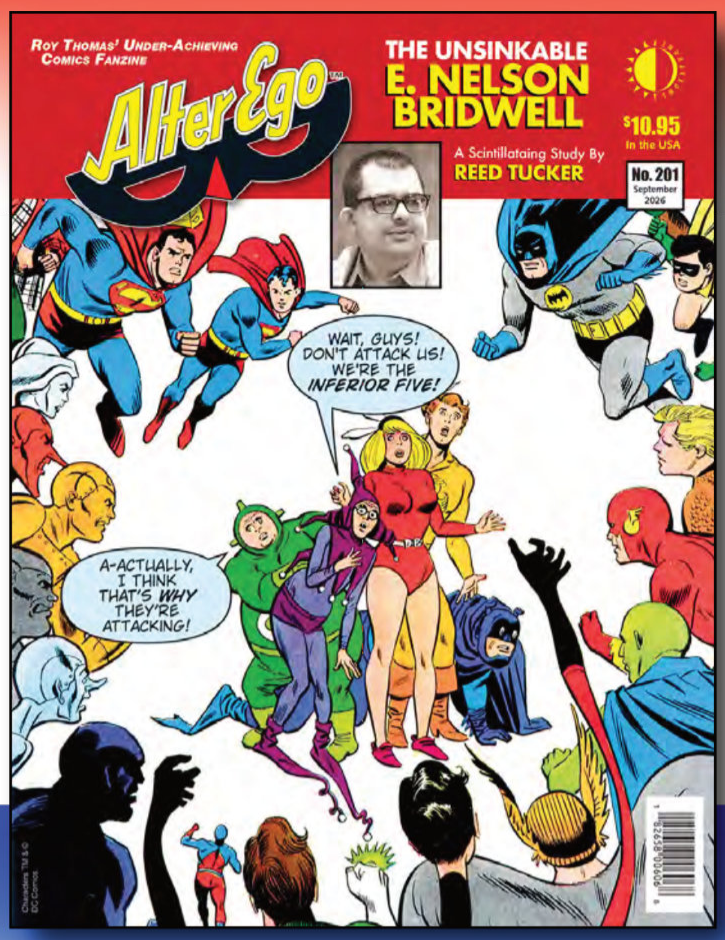

TwoMorrows today

ALTER EGO #201

edited by ROY THOMAS

MAGAZINE	$10.95	84 PAGES	FC	STD.
FOC 4/27		IN STORES 8/12		

REED TUCKER spotlights DC human brain-trust **E. NELSON BRIDWELL**, the man behind countless tales of Superman, Shazam!, The Inferior Five, The Secret Six, and more! With art by **CURT SWAN, WAYNE BORING, C.C. BECK, DON NEWTON, JOE ORLANDO, MIKE SEKOWSKY**, and others. Plus **FCA** (*Fawcett Collectors of America*), **MICHAEL T. GILBERT** in *Mr. Monster's Comic Crypt*, and more! Edited by **ROY THOMAS**.

THROWBACKS

NEW BACKLIST!

MAGAZINES	$10.95	84 PAGES	FC	STD.
See Lunar Codes below		Previously solicited		



1225TM9012
ALTER EGO #184



1225TM9013
BACK ISSUE #149



1225TM9014
COMIC BOOK CREATOR #31



1225TM9015
JACK KIRBY COLLECTOR #87



1225TM9016
RETROFAN #31

BRICKJOURNAL #92

FINAL ISSUE! Edited by the late JOE MENO (1965-2026)

MAGAZINE	$10.95	84 PAGES	FC	STD.
1125TM0935	Previously solicited • IN STORES 8/12			

We celebrate the legacy of **BRICKJOURNAL** editor **JOE MENO** by completing his final issue, which was in progress at the time of his passing, and includes heartfelt tributes to the beloved curator of LEGO fandom! It's got **LEGO® MOSAIC MADNESS** with builders **NATE MIELNICK** and **DAVE SCHEFCIK**! Then we explore cutting-edge Tactile Mosaics with **ANDREW SCHMIDT**! Plus **BRICKNERD**'s custom creations; **BANTHA BRICKS:** Fans of LEGO Star Wars spotlights the best builds from a galaxy far, far away; step-by-step "You Can Build It" instructions by **CHRISTOPHER DECK**; and Minifigure Customization with **JARED K. BURKS**! In memory of **JOE MENO.**



TwoMorrows yesterday THROWBACKS

MAGAZINES	$10.95	84 PAGES	FC	STD.
Lunar Codes below	Previously solicited			

BACKLIST



1225TM9008 • **BACK ISSUE #153**



1125TM9088 • **BACK ISSUE #154**



1025TM9006 • **BACK ISSUE #155**



1225TM1038 • **BACK ISSUE #156**



1224TM835 • **BACK ISSUE #158**



0425TM751 • **BACK ISSUE #161**

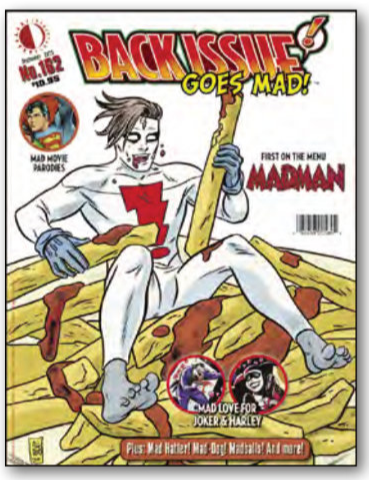

0525TM786 • **BACK ISSUE #162**



0725TM845 • **BACK ISSUE #163**



0925TM1029 • **BACK ISSUE #164**



1025TM1004 • **BACK ISSUE #165**



1125TM0934 • **BACK ISSUE #166**



0126TM1021 • **BACK ISSUE #167**

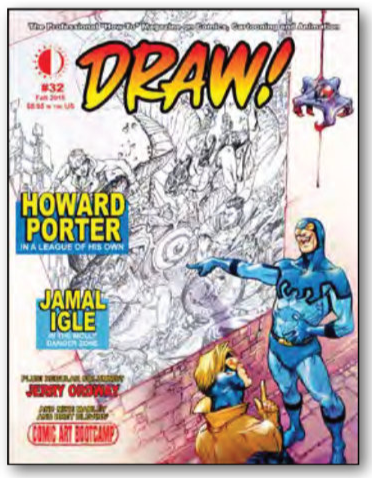

1125TM9090 ($8.95)
DRAW! #32



1025TM9008 ($8.95)
DRAW! #34



1225TM1041 ($9.95)
DRAW! #36



1225TM9010
JACK KIRBY COLLECTOR #88



1125TM9091
JACK KIRBY COLLECTOR #89



1025TM9009
JACK KIRBY COLLECTOR #90

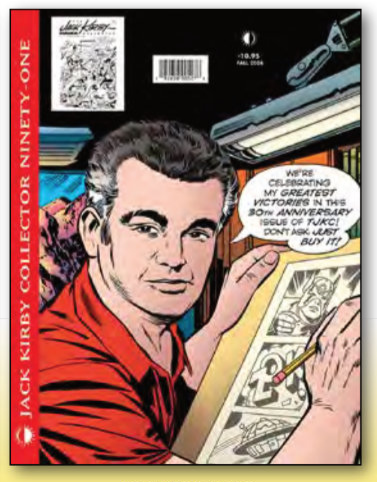

1225TM1042
JACK KIRBY COLLECTOR #91



1125TM0939
JACK KIRBY COLLECTOR #92

TwoMorrows yesterday THROWBACKS

MAGAZINES	$10.95	84 PAGES	FC	STD.
See Lunar Codes below		Previously solicited		

BACKLIST



0225TM824
JACK KIRBY COLLECTOR #93



0425TM752
JACK KIRBY COLLECTOR #94



0725TM848
JACK KIRBY COLLECTOR #95



1025TM1006
JACK KIRBY COLLECTOR #96

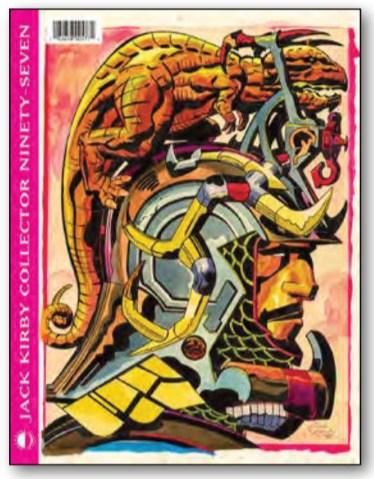

0126TM1023
JACK KIRBY COLLECTOR #97

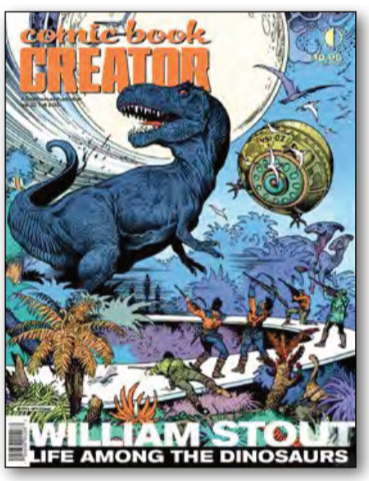

1225TM9009
COMIC BOOK CREATOR #32



1125TM9089
COMIC BOOK CREATOR #33



1025TM9007
COMIC BOOK CREATOR #34



1225TM1039
COMIC BOOK CREATOR #36

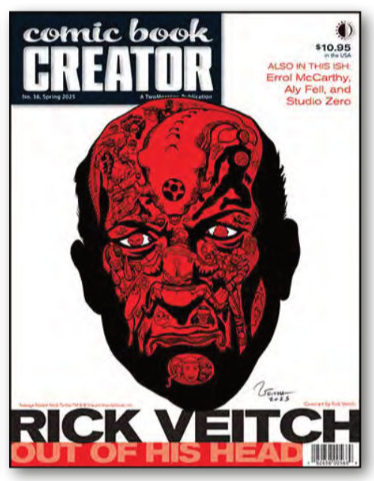

0225TM822
COMIC BOOK CREATOR #38

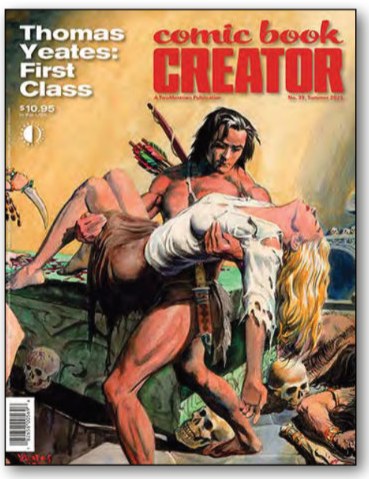

0325TM612
COMIC BOOK CREATOR #39



0825TM1169
COMIC BOOK CREATOR #41



1025TM1005
COMIC BOOK CREATOR #42

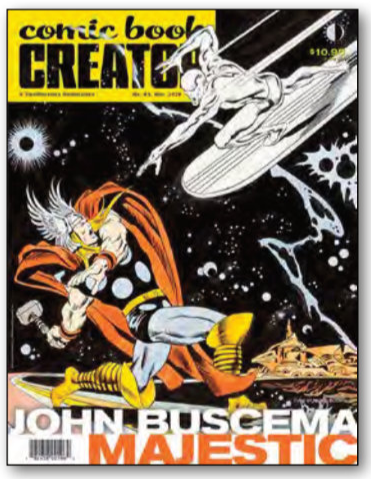

1225TM1040
COMIC BOOK CREATOR #43



0225TM821 • **CRYPTOLOGY #3**



0325TM613 • **CRYPTOLOGY #4**



0525TM787 • **CRYPTOLOGY #5**



0725TM846 • **CRYPTOLOGY #6**



0925TM1030 • **CRYPTOLOGY #7**



1125TM0938 • **CRYPTOLOGY #8**



0126TM1022 • **CRYPTOLOGY #9**



0325TM611 • **BRICKJOURNAL #90**



0625TM693 • **BRICKJOURNAL #91**

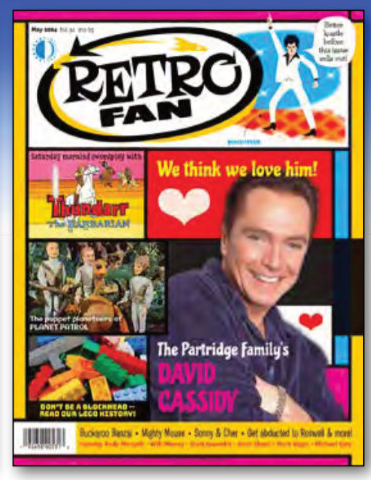

1225TM9011 • **RETROFAN #32**



1125TM9092 • **RETROFAN #33**

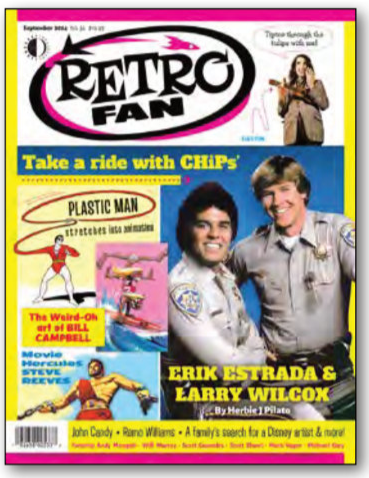

1025TM9010 • **RETROFAN #34**



1225TM1043 • **RETROFAN #35**



1224TM836 • **RETROFAN #37**



0225TM823 • **RETROFAN #38**



0325TM615 • **RETROFAN #39**



0425TM753 • **RETROFAN #40**



0625TM697 • **RETROFAN #41**



0825TM1168 • **RETROFAN #42**



1025TM1008 • **RETROFAN #43**



1225TM1044 • **RETROFAN #44**



1225TM9007 • **ALTER EGO #185**



1125TM9087 • **ALTER EGO #189**



1025TM9005 • **ALTER EGO #190**



1225TM1036 • **ALTER EGO #191**



1224TM832 • **ALTER EGO #192**



0225TM818 • **ALTER EGO #193**



0625TM692 • **ALTER EGO #196**



0825TM1168 • **ALTER EGO #197**

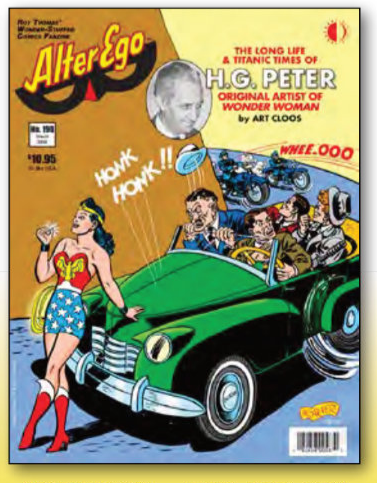

1025TM1003 • **ALTER EGO #198**



1225TM1037 • **ALTER EGO #199**

ROY THOMAS: A LIFE IN FOUR COLORS (1940–1966)

by Roy Thomas (natch!)

HARDCOVER	$45.95	256 PAGES	FC	STD.
1225TM1045	Previously solicited			

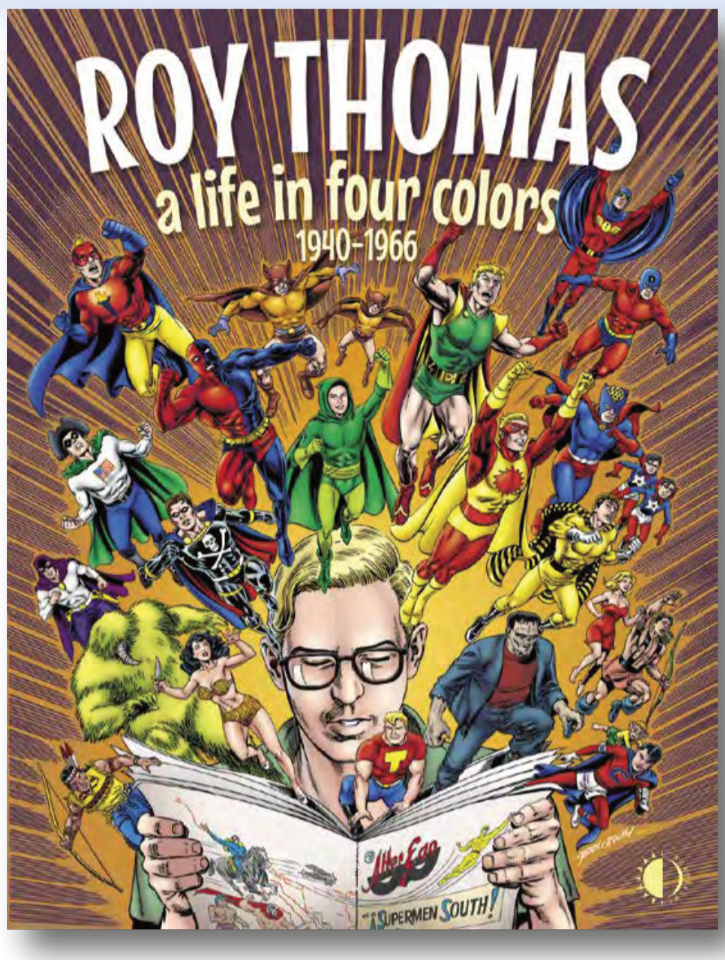

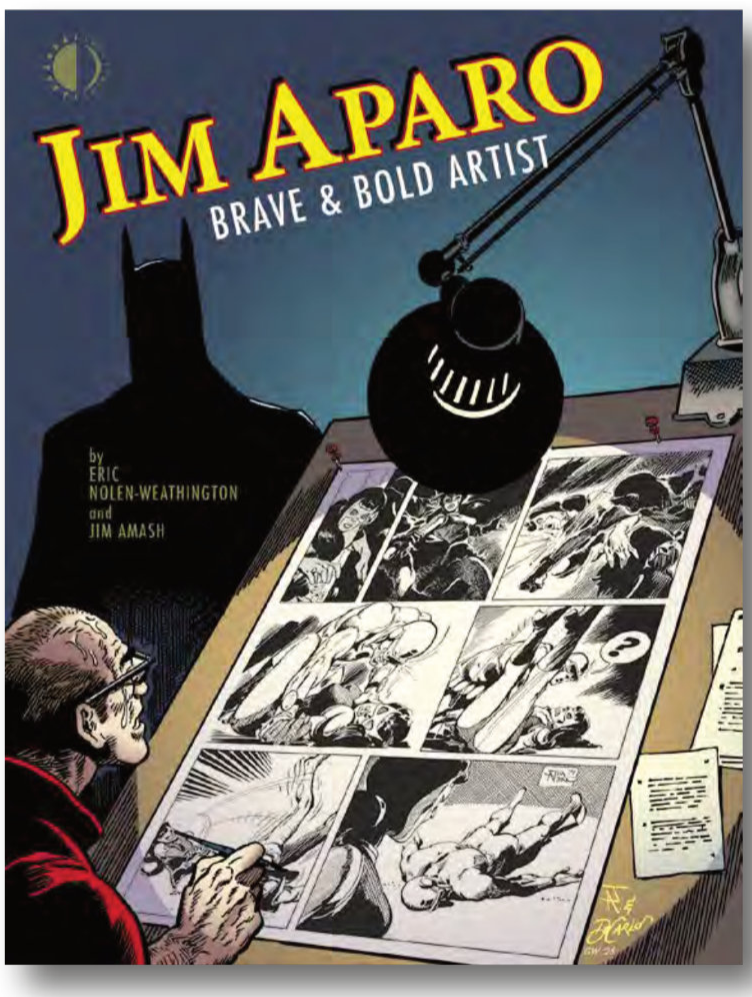

JIM APARO: BRAVE & BOLD ARTIST

by Eric Nolen-Weathington & Jim Amash

HARDCOVER	$39.95	176 PAGES	FC	STD.
1025TM1007	Previously solicited			

MARSHALL ROGERS
BRIGHTEST DAYS & DARKEST KNIGHTS

by Jeff Messer & Dewey Cassell

HARDCOVER	$37.95	144 PAGES	FC	STD.
0325TM614	Previously solicited			

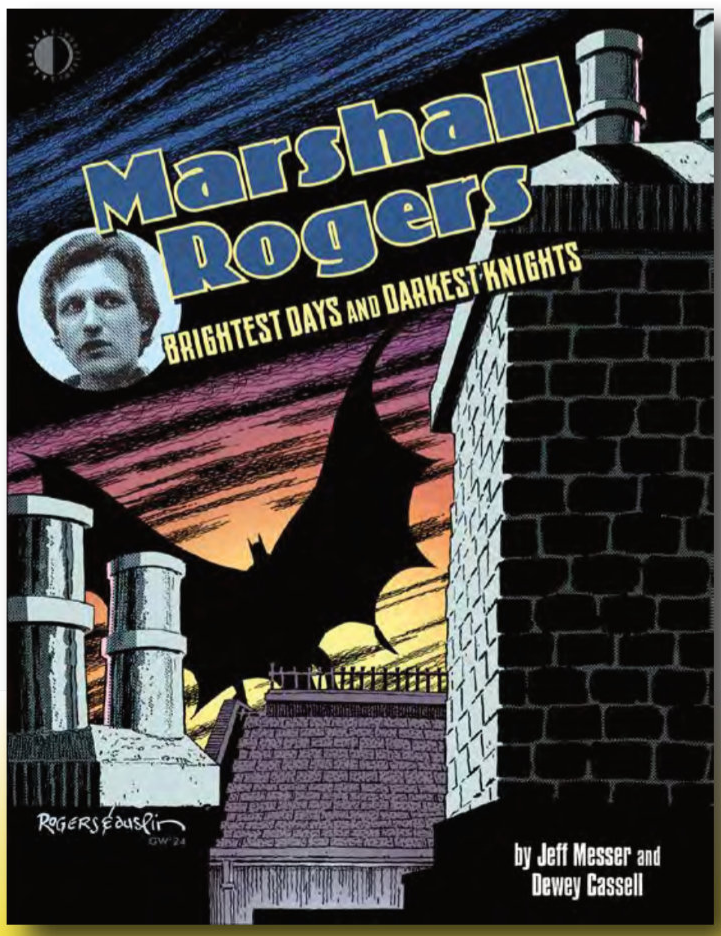

TwoMorrows yesterday

THROWBACKS

See Lunar Codes below	Previously solicited

AMERICAN MOVIE COMIC BOOKS (1930s–1970s)

From the Silver Screen to the Printed Page

SOFTCOVER	$34.95	192 PAGES	FC	STD.
0425TM754		Previously solicited		

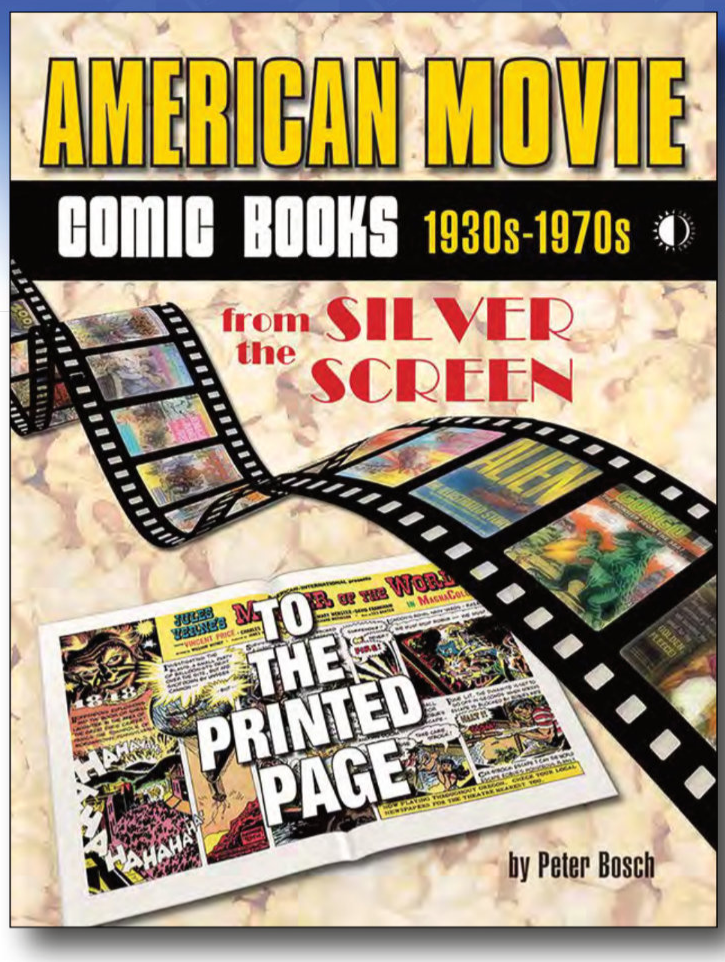



FUTURISTIC
by Mark Voger
625TM695 • STD.
192 PGS • $49.95 • HC/FC

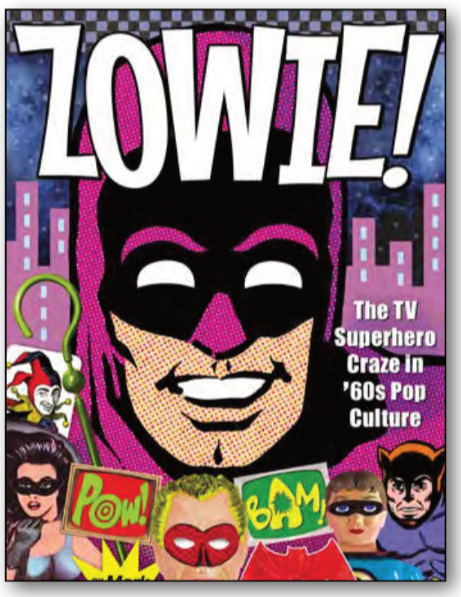

ZOWIE!
by Mark Voger
0125TM918 • STD.
192 PGS • $43.95 • HC/FC

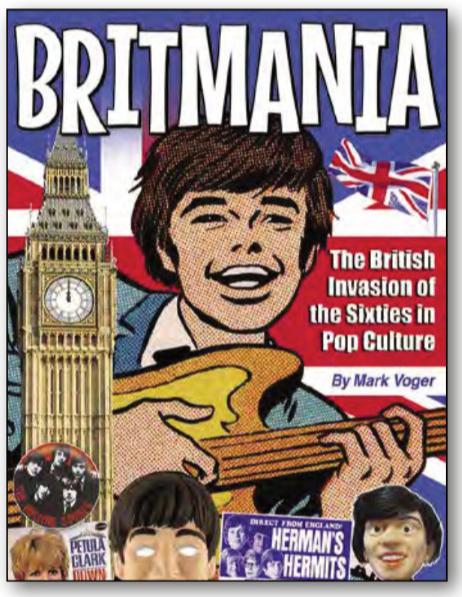

BRITMANIA
by Mark Voger
0225TM908 • STD.
192 PGS • $43.95 • HC/FC



GROOVY
by Mark Voger
0225TM910 • STD.
192 PGS • $39.95 • HC/FC

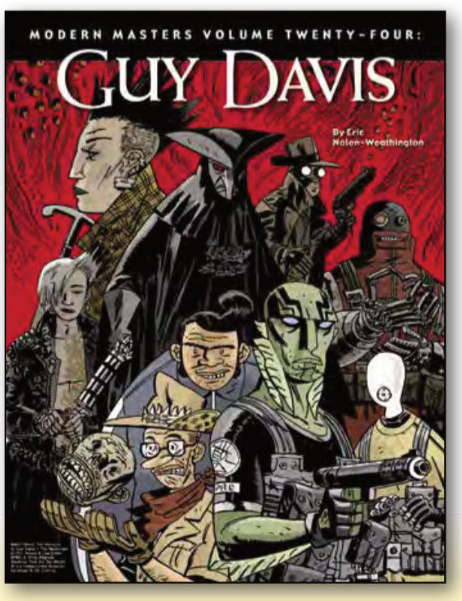

MODERN MASTERS:
GUY DAVIS
0325TM904 • STD.
120 PGS • $15.95 • SC/PC

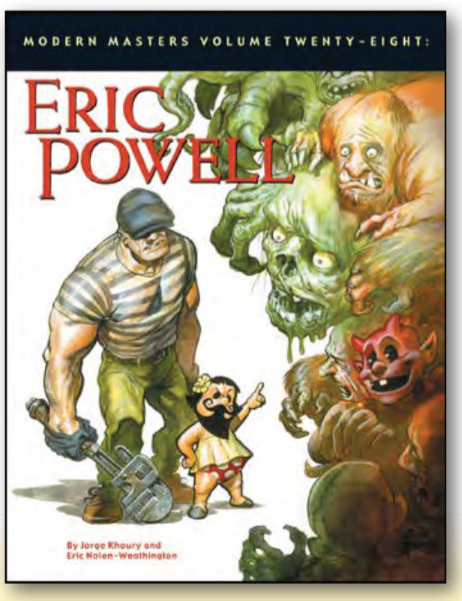

MODERN MASTERS:
ERIC POWELL
0325TM905 • STD.
120 PGS • $15.95 • SC/PC

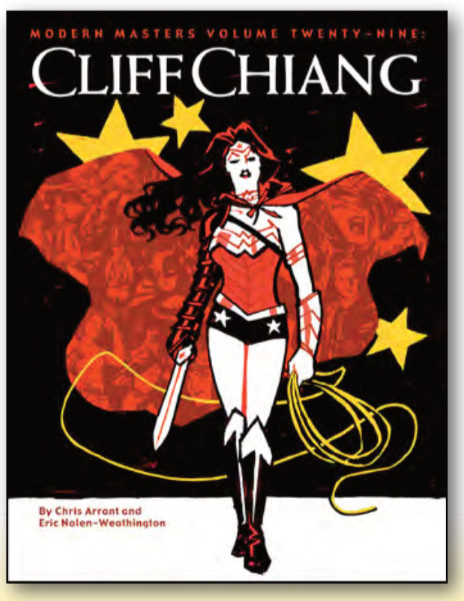

MODERN MASTERS:
CLIFF CHIANG
0325TM906 • STD.
120 PGS • $15.95 • SC/PC

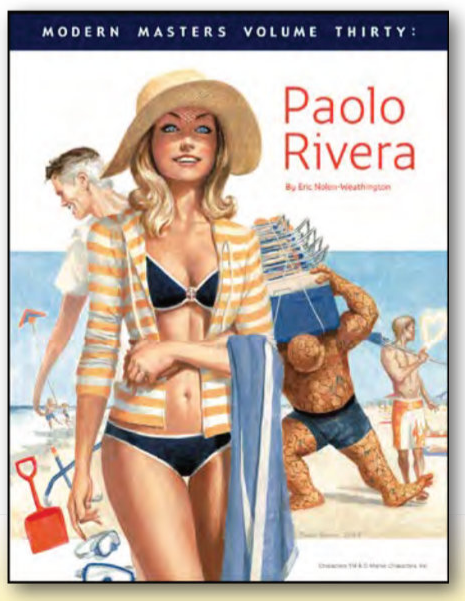

MODERN MASTERS:
PAOLO RIVERA
0325TM907 • STD.
120 PGS • $15.95 • SC/PC

TwoMorrows yesterday THROWBACKS

See Lunar Codes below | **Previously solicited**

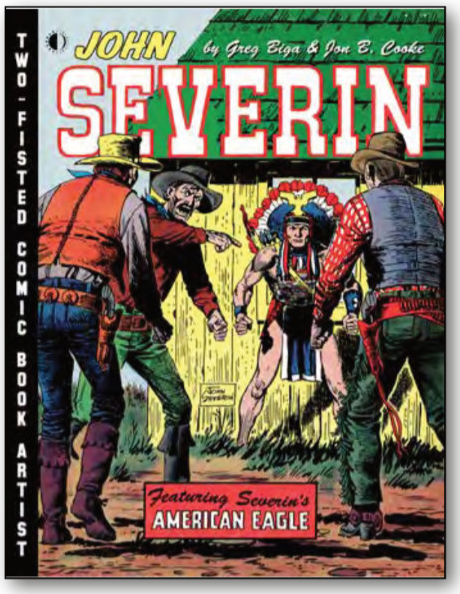

JOHN SEVERIN: TWO-FISTED COMIC BOOK ARTIST
0125TM916 • STD.
160 PGS • $39.95 • HC/FC

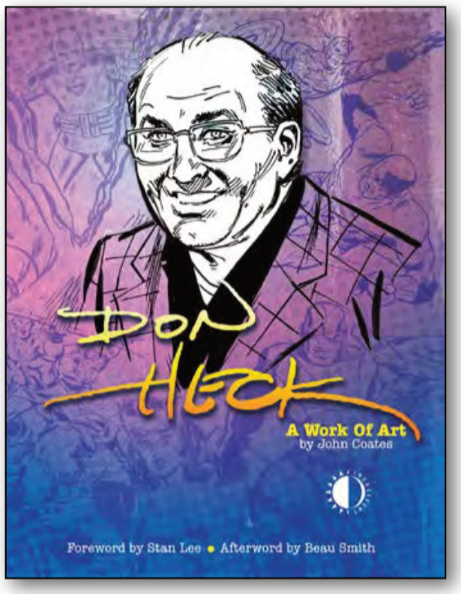

DON HECK: A WORK OF ART
0325TM902 • STD.
192 PGS • $39.95 • HC/FC

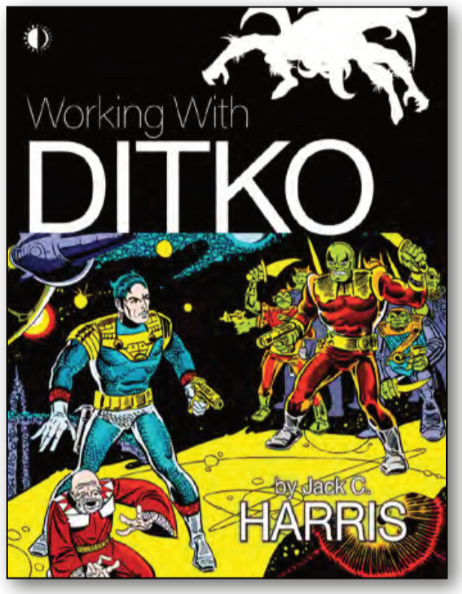

WORKING WITH DITKO
0325TM908 • STD.
128 PGS • $24.95 • SC/FC



THE LIFE & ART OF DAVE COCKRUM (160 PGS)
SC/FC: 0225TM913 • $27.95
HC/FC: 0225TM912 • $36.95



MAC RABOY: MASTER OF THE COMICS
0225TM914 • STD.
160 PGS • $39.95 • HC/FC

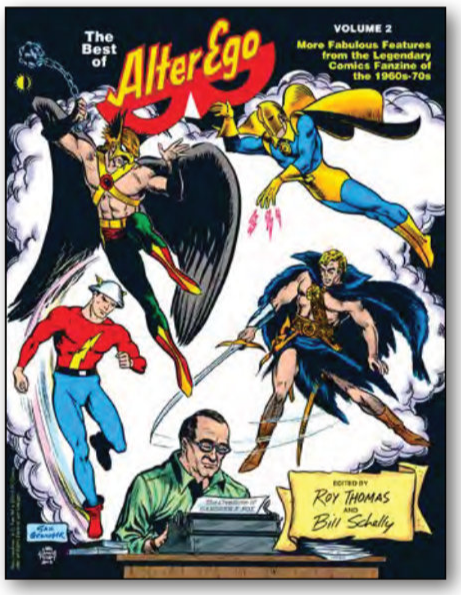

THE BEST OF ALTER EGO VOLUME 2
0325TM901 • STD.
160 PGS • $19.95 • SC/BW



THE TEAM-UP COMPANION
0225TM917 • STD.
256 PGS • $39.95 • SC/FC



HERO-A-GO-GO
0225TM911 • STD.
272 PGS • $36.95
SC/FC

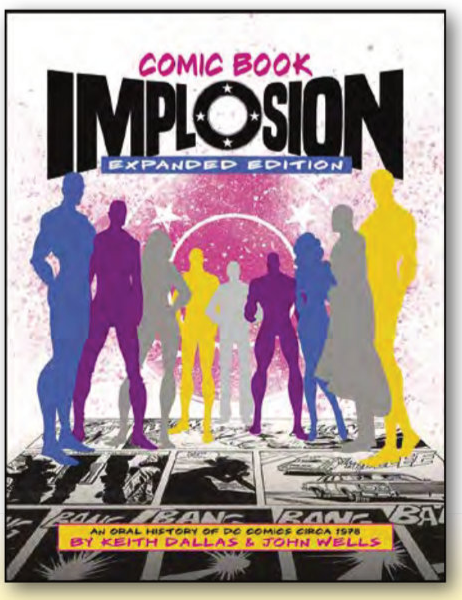

COMIC BOOK IMPLOSION (EXPANDED EDITION)
0125TM914 • STD.
144 PGS • $26.95 • SC/FC

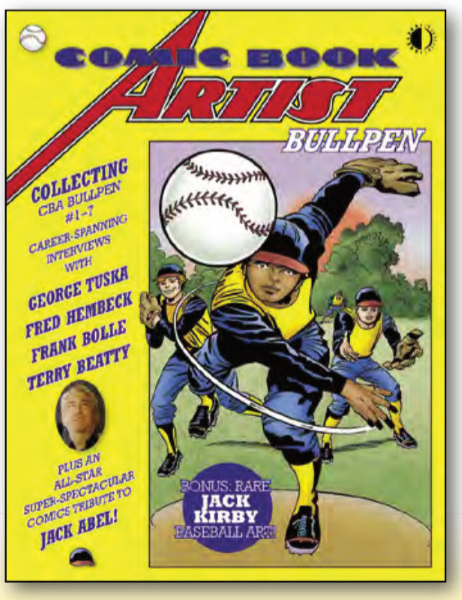

COMIC BOOK ARTIST BULLPEN
0225TM909 • STD.
176 PGS • $24.95 • SC/PC



THE BEST OF SIMON & KIRBY'S MAINLINE COMICS
0125TM913 • STD.
262 PGS • $49.95 • HC/FC



JACK KIRBY'S DINGBAT LOVE
0125TM915 • STD.
176 PGS • $43.95 • HC/FC

TwoMorrows yesterday THROWBACKS

See Lunar Codes below | **Previously solicited**



ALTER EGO COLLECTORS' ITEM CLASSICS
0625TM986 • STD.
256 PGS • $35.95 • SC/FC

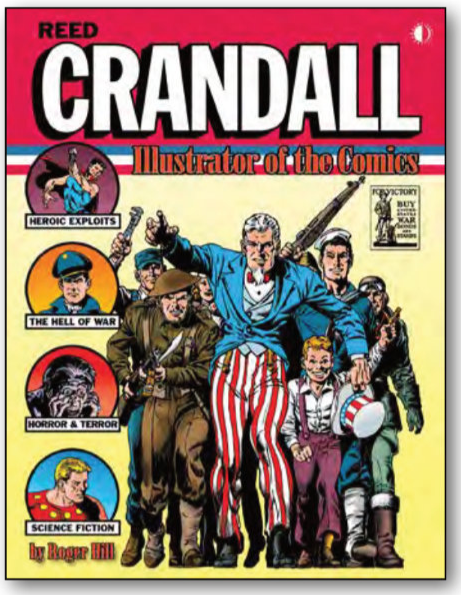

REED CRANDALL: ILLUSTRATOR OF THE COMICS
0625TM988 • STD.
256 PGS • $39.95 • SC/FC

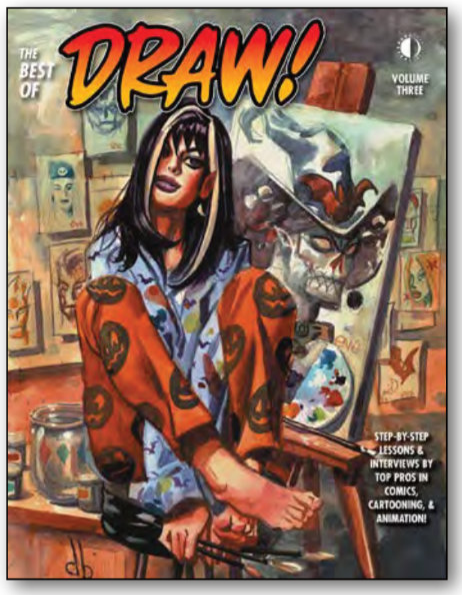

BEST OF DRAW! VOLUME 3
0625TM987 • STD.
256 PGS • $29.95 • SC/PC



CARMINE INFANTINO: PENCILER•PUBLISHER•PROVOCATEUR
0625TM989 • STD.
224 PGS • $26.95 • SC/BW

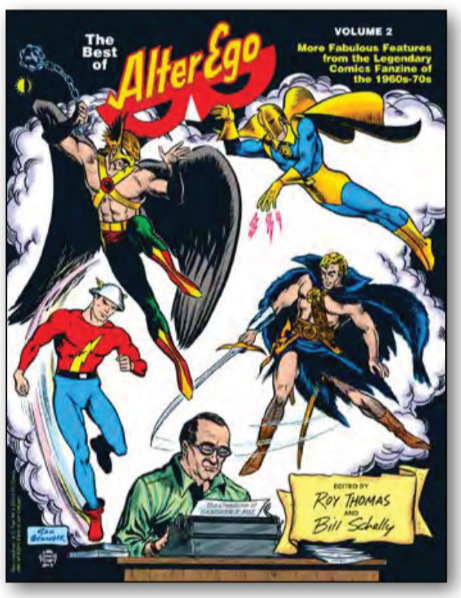

THE BEST OF ALTER EGO VOLUME 2
0325TM901 • STD.
160 PGS • $19.95 • SC/BW

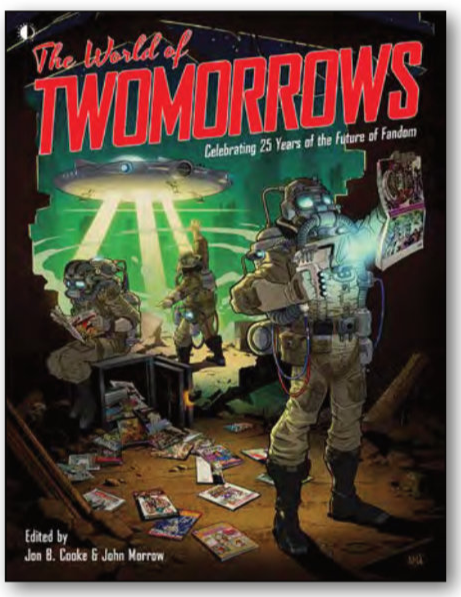

THE WORLD OF TWOMORROWS
0325TM909 • STD.
256 PGS • $37.95 • SC/FC

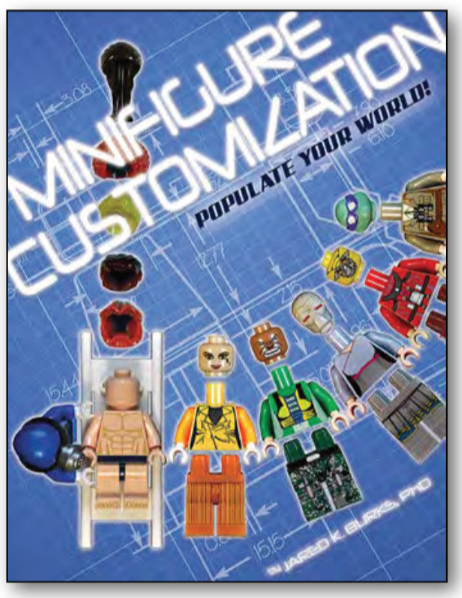

MINIFIGURE CUSTOMIZATION: POPULATE YOUR WORLD!
0625TM1174 • STD.
84 PGS • $10.95 • SC/FC

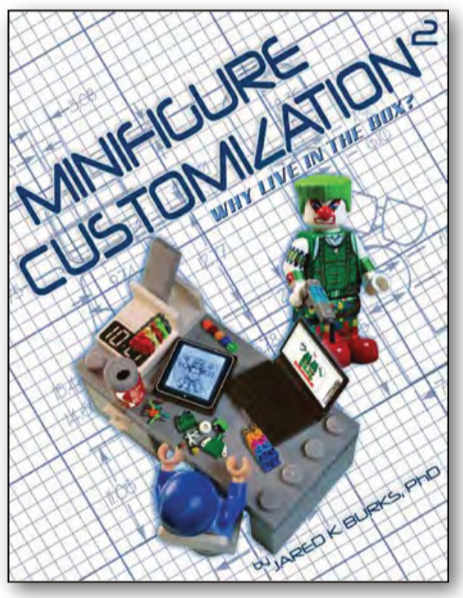

MINIFIGURE CUSTOMIZATION: POPULATE YOUR WORLD!
0625TM1175 • STD.
84 PGS • $10.95 • SC/FC

GET ALL 5 MARVEL FIELD GUIDES:



MARVEL COMICS IN THE EARLY 1960s
0125TM917 • STD.
224 PGS • $29.95 • SC/BW

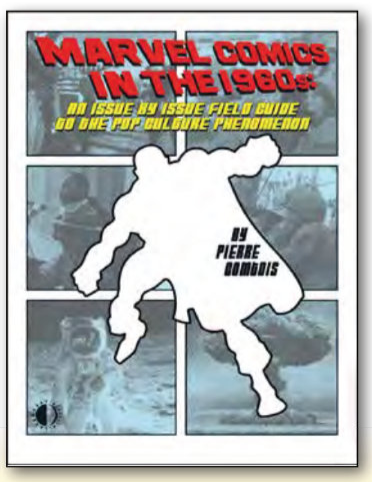

MARVEL COMICS IN THE 1960s
0325TM903 • STD.
224 PGS • $27.95 • SC/BW



MARVEL COMICS IN THE LATE 1960s
0126TM1024 • STD.
224 PGS • $29.95 • SC/BW

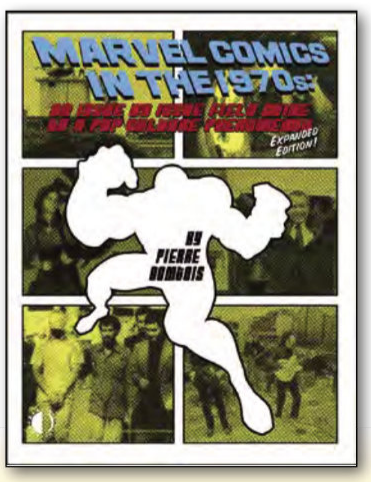

MARVEL COMICS IN THE 1970s (EXPANDED)
0225TM915 • STD.
240 PGS • $29.95 • SC/BW

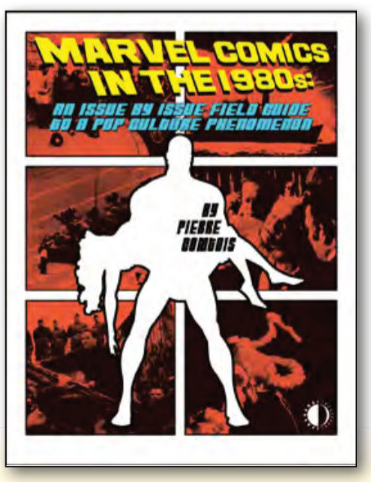

MARVEL COMICS IN THE EARLY 1980s
0225TM916 • STD.
224 PGS • $27.95 • SC/BW

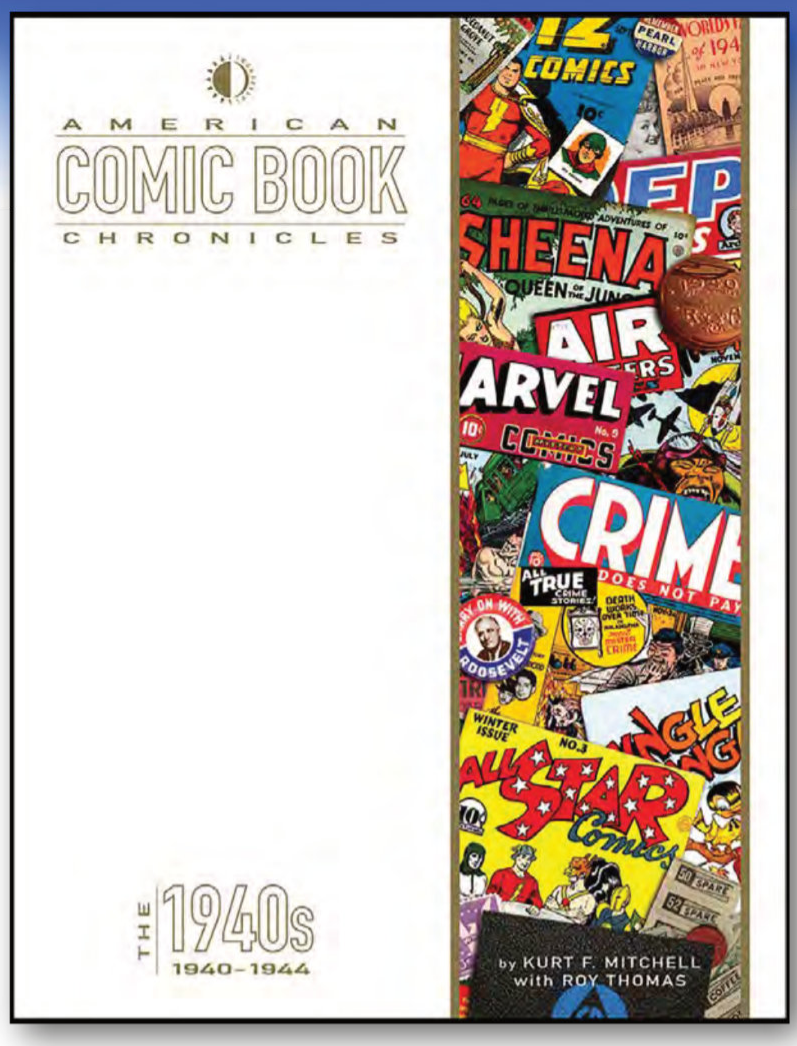

AMERICAN COMIC BOOK CHRONICLES: 1940-44 (New Printing)

by KURT F. MITCHELL with ROY THOMAS

HARDCOVER	$49.95	288 PAGES	FC	STD.
0825TM1171	Previously solicited			

The **AMERICAN COMIC BOOK CHRONICLES** series of FULL-COLOR HARDCOVERS documents every decade of comic book history from the 1940s to today! This volume spotlights the "Golden Age" of the comic book industry, covering the earliest adventures of Batman, Captain Marvel, Superman, and Wonder Woman; and America's entry into World War II was presaged by the arrival of **WILL EISNER**'s Uncle Sam, **HARRY SHORTEN** and **IRV NOVICK**'s The Shield, and **JOE SIMON** and **JACK KIRBY**'s Captain America. It also saw the debut of a fumbling red-haired high school student named Archie Andrews, but most of all, 1940-44 was the age of the "packagers" when studios headed by men like **HARRY A CHESLER, WILL EISNER,** and **JERRY IGER** churned out material for new comic book companies that published genres from funny animal stories to crime tales to jungle sagas to science-fiction adventures. Taken together, the **AMERICAN COMIC BOOK CHRONICLES** series forms a cohesive, linear overview of the entire landscape of comics history, sure to be an invaluable resource for ANY comic book enthusiast!



1945-1949
0125TM909
264 PGS • $49.95

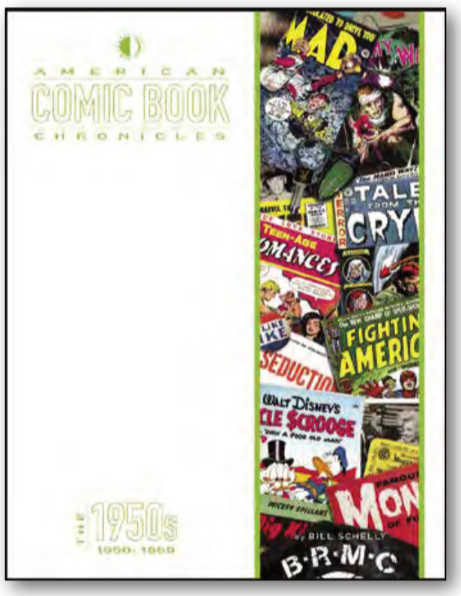

The 1950s
0325TM900
240 PGS • $46.95



1960-1964
0125TM910
224 PGS • $39.95



1965-1969
1224TM833
288 PGS • $48.95

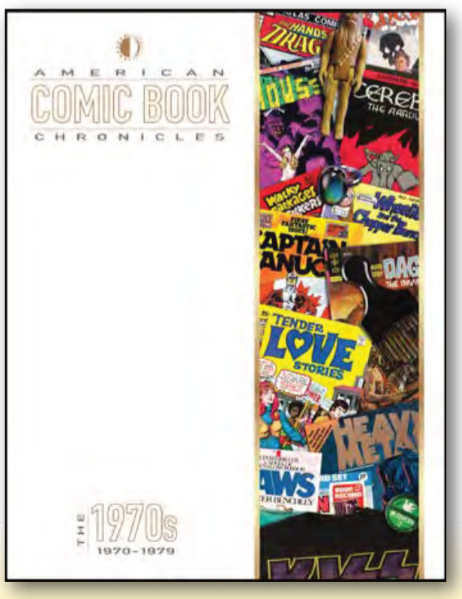

The 1970s
0125TM911
288 PGS • $48.95



The 1980s
1224TM834
288 PGS • $48.95



The 1990s
0125TM912
288 PGS • $48.95



- DR. WILY #1
- STREET FIGHTER MASTERS: KEN #1
- BLUE ARCHIVE MANGA

UDON

JUN 2026

UDON ENTERTAINMENT

COMICS · MANGA · ART BOOKS · GRAPHIC NOVELS



CVR A by RYAN JAMPOLE

DR. WILY #1

Story by: TAVIS MAIDEN Art by: RYAN JAMPOLE

32pgs, Full Color, Comic Book ..... $4.99 (A,B,C,D)

Dr. Albert Wily, the (self-proclaimed) world's greatest scientist, stars in his own 1-shot adventure! Dr. Wily's ultimate scheme is about to be revealed, with only one thing standing in his way... the annoyingly "heroic" robot known as Mega Man!



CVR B by JEFFREY "CHAMBA" CRUZ



© CAPCOM

UDON ENTERTAINMENT

COMICS · MANGA · ART BOOKS · GRAPHIC NOVELS

DR.WILY #1
VARIANT COVERS





INCENTIVE CVR D by ANDREW DICKMAN



CVR C by TAVIS MAIDEN

© CAPCOM

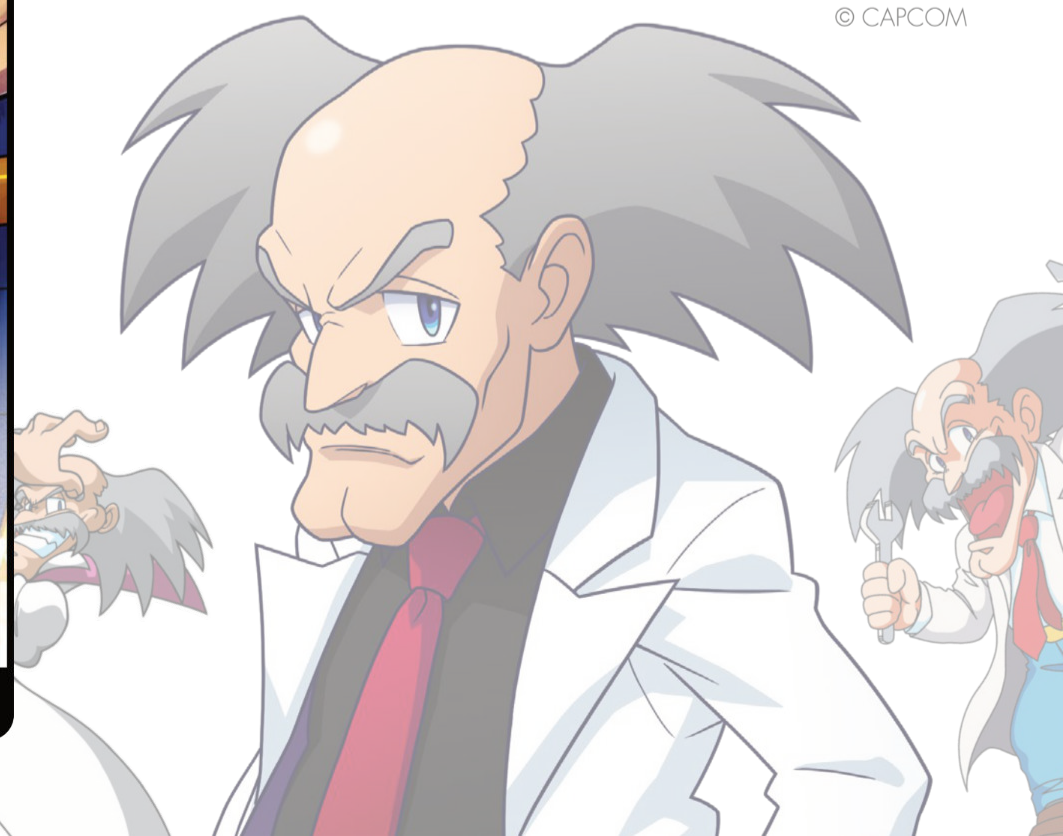

UDON ENTERTAINMENT

COMICS · MANGA · ART BOOKS · GRAPHIC NOVELS



CVR A by ROYCE "FOORAY" SOUTHERLAND

STREET FIGHTER MASTERS: KEN #1

Story by: AARON SPARROW
Art by: ROYCE "FOORAY" SOUTHERLAND

32pgs, Full Color, Comic Book ..... $4.99 (A,B,C,D)

Ken Masters is a man on a mission... one of redemption. Now, Ken has tracked down the man who destroyed his life -- the Shadaloo agent known as JP. But JP is on a mission of his own to harness an ancient and DARK power! It's Shoryukens VS Shadaloo in the jungles of Central America!



CVR B by MATTHEW WELDON



© CAPCOM

UDON ENTERTAINMENT
COMICS · MANGA · ART BOOKS · GRAPHIC NOVELS

STREET FIGHTER MASTERS: KEN #1

VARIANT COVERS



INCENTIVE CVR D by CHAMBA



CVR C by JEFFREY "CHAMBA" CRUZ

© CAPCOM



UDON ENTERTAINMENT

COMICS · MANGA · ART BOOKS · GRAPHIC NOVELS



BLUE ARCHIVE COMIC ANTHOLOGY VOLUME 1

144 pgs, 5.75x8.25", B&W, Manga $13.99

Welcome to Kivotos, a massive city teeming with drama, challenges, and the joys of youth!
In this comic anthology, 13 manga creators bring you wild new stories set in the fantasy RPG world of Blue Archive!



BLUE ARCHIVE COMIC ANTHOLOGY VOLUME 2

152 pgs, 5.75x8.25", B&W, Manga $13.99

In the second volume of this comic anthology, 14 manga creators bring you wild new stories set in the fantasy RPG world of Blue Archive!





UDON ENTERTAINMENT

COMICS · MANGA · ART BOOKS · GRAPHIC NOVELS

ART BOOK LIBRARY

ALL TITLES: PREVIOUSLY OFFERED THROUGH OTHER DISTRIBUTORS

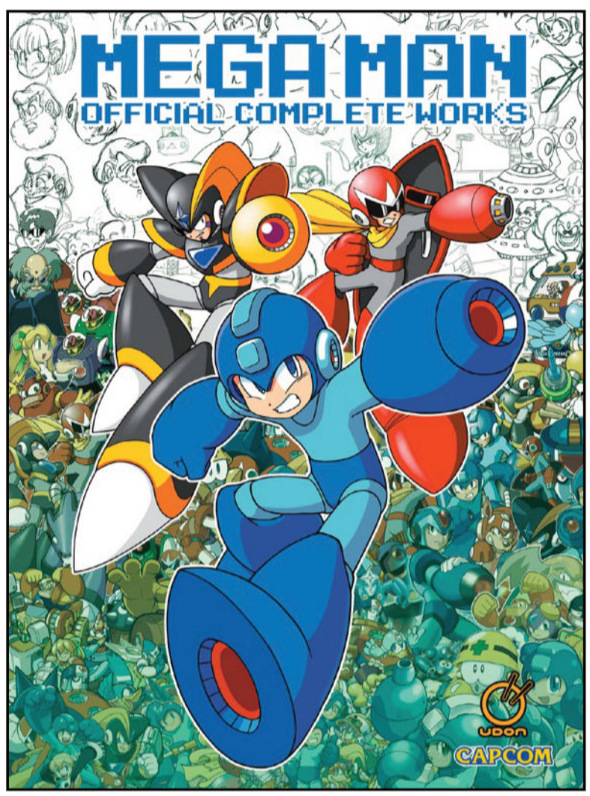

MEGA MAN:
OFFICIAL COMPLETE WORKS
296pp, art book, hardcover
$49.99



MEGA MAN X:
OFFICIAL COMPLETE WORKS
152pp, art book, hardcover
$39.99



MEGA MAN TRIBUTE
304pp, art book, hardcover
$59.99

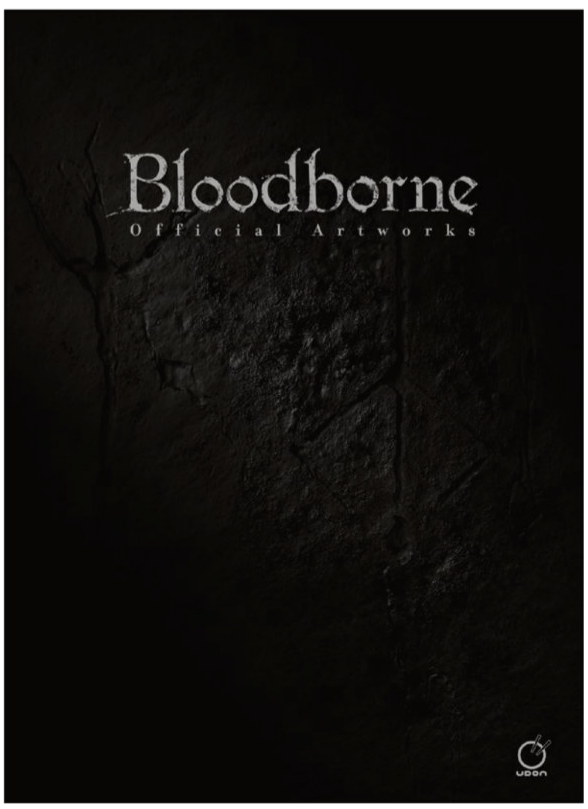

BLOODBORNE
OFFICIAL ARTWORKS
256pp, art book, softcover
$44.99

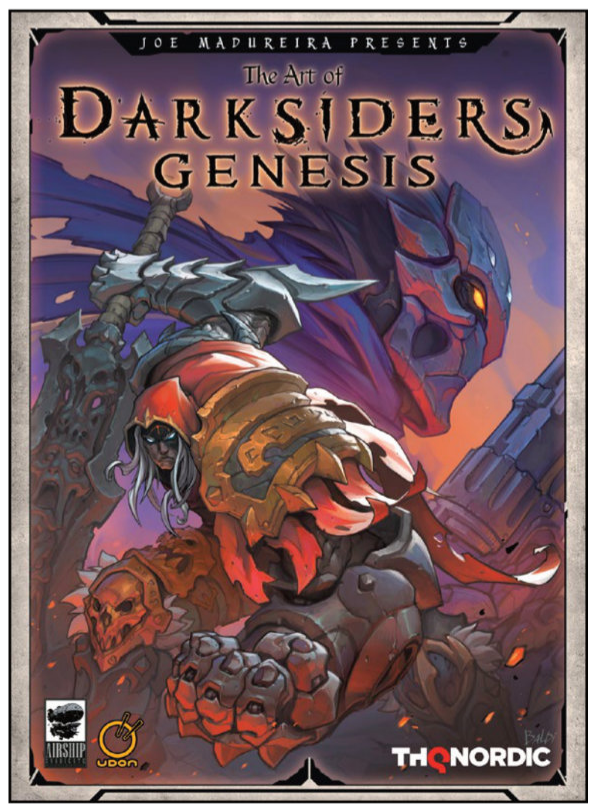

THE ART OF
DARKSIDERS GENESIS
200pp, art book, hardcover
$49.99

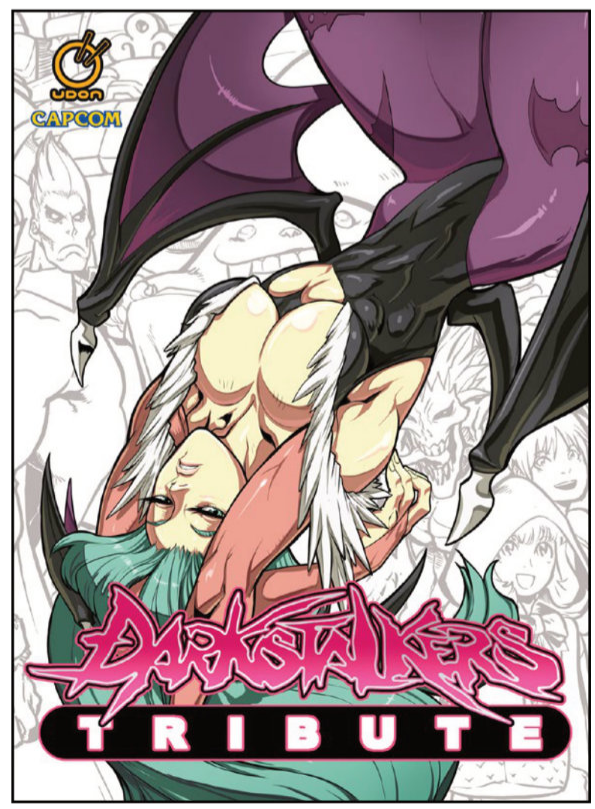

DARKSTALKERS TRIBUTE
298pp, art book, hardcover
$59.99

UDON ENTERTAINMENT

COMICS · MANGA · ART BOOKS · GRAPHIC NOVELS

ART BOOKS

ALL TITLES: PREVIOUSLY OFFERED THROUGH OTHER DISTRIBUTORS

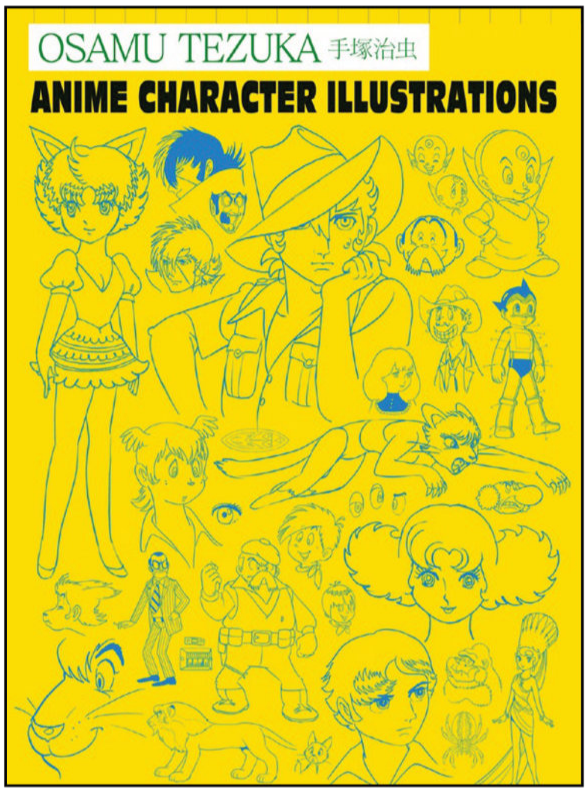

OSAMU TEZUKA: ANIME CHARACTER ILLUSTRATIONS
224pp, art book, hardcover
$39.99

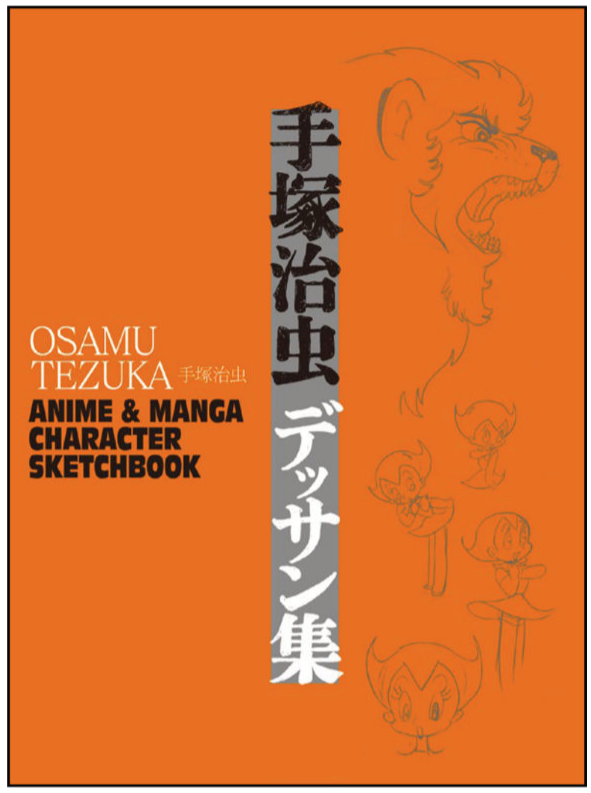

OSAMU TEZUKA: ANIME & MANGA CHARACTER SKETCHBOOK
144pp, art book, hardcover
$39.99

MANGA



ATELIER RYZA: THE MANGA
240pp, manga, softcover
$14.99

GRAPHIC NOVELS



RANDOMVEUS Vol.1 HC
144pp, graphic novel, softcover
$29.99



RANDOMVEUS Vol.2 HC
184pp, graphic novel, hardcover
$29.99

UDON ENTERTAINMENT

COMICS · MANGA · ART BOOKS · GRAPHIC NOVELS

MANGA LIBRARY

ALL TITLES: PREVIOUSLY OFFERED THROUGH OTHER DISTRIBUTORS



STEINS;GATE 0 VOL.1
424pp, manga, softcover
$24.99



STEINS;GATE 0 VOL.2
424pp, manga, softcover
$24.99



STEINS;GATE 0 VOL.3
424pp, manga, softcover
$24.99

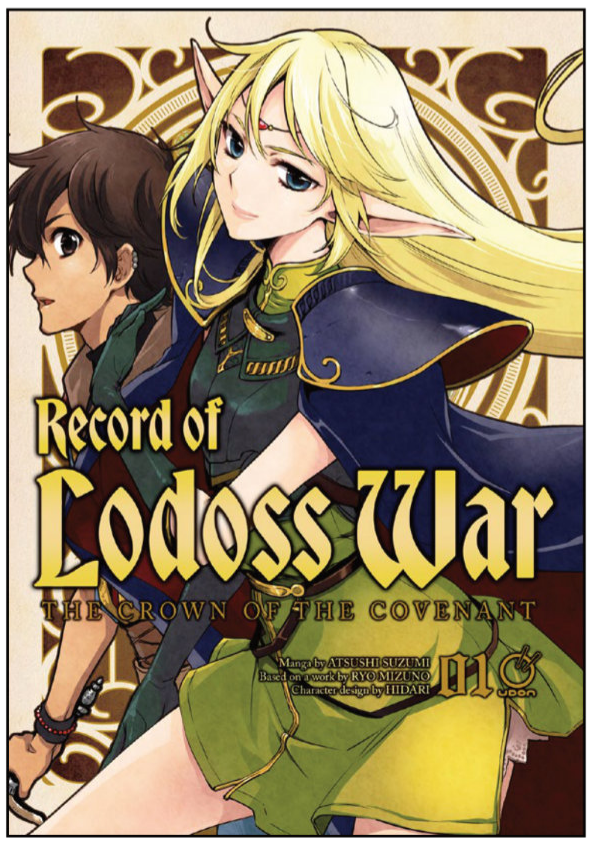

RECORD OF LODOSS WAR: THE CROWN OF THE COVENANT VOL.1
192pp, manga, softcover
$13.99

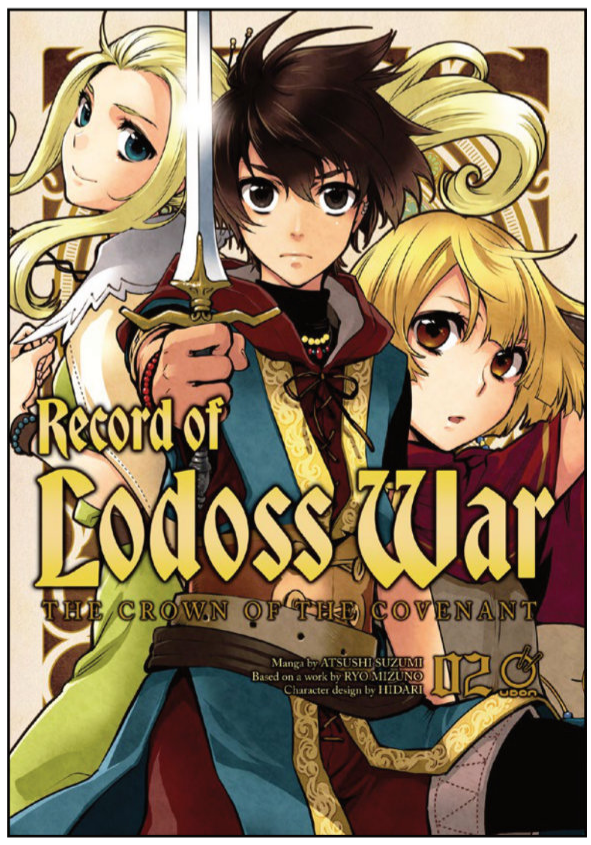

RECORD OF LODOSS WAR: THE CROWN OF THE COVENANT VOL.2
160pp, manga, softcover
$13.99

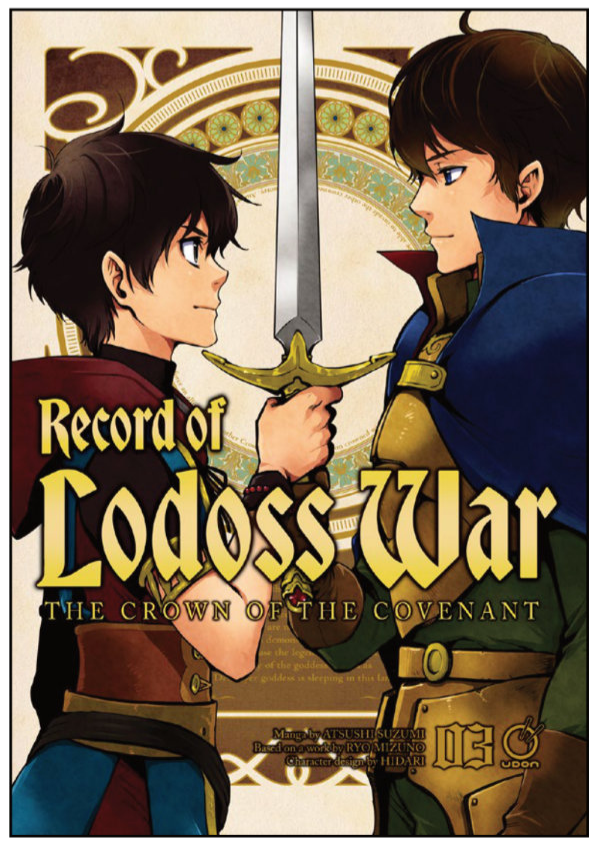

RECORD OF LODOSS WAR: THE CROWN OF THE COVENANT VOL.3
128pp, manga, softcover
$13.99



Uncivilized Books

Uncivilized Books

BROWNFIELD ACTION FAMILY #2 (OF 8)

WRITER | TED MAY
ARTIST | TED MAY
COVER | TED MAY

FC | 56 PAGES | $7.99
IN-STORE DATE | 6/17/2026
FOC DATE | 5/18/2026



The acclaimed action comedy series roars back with its second all out attack issue! After last issue's plunge into the river, the currents sweep Johnny away to the Brownfield area where his risk of bodily harm immediately multiplies. But despite all the aggro he still finds time to get his laundry done. Or does he? Meanwhile, who is the mysterious Goldenrod?

Uncivilized Books

FACE MEAT TP

WRITER | BONTEN TARO
ARTIST | BONTEN TARO
COVER | BONTEN TARO

PC, SC | 238 PAGES | $19.95
IN-STORE DATE | 6/3/2026
FOC DATE | 5/25/2026

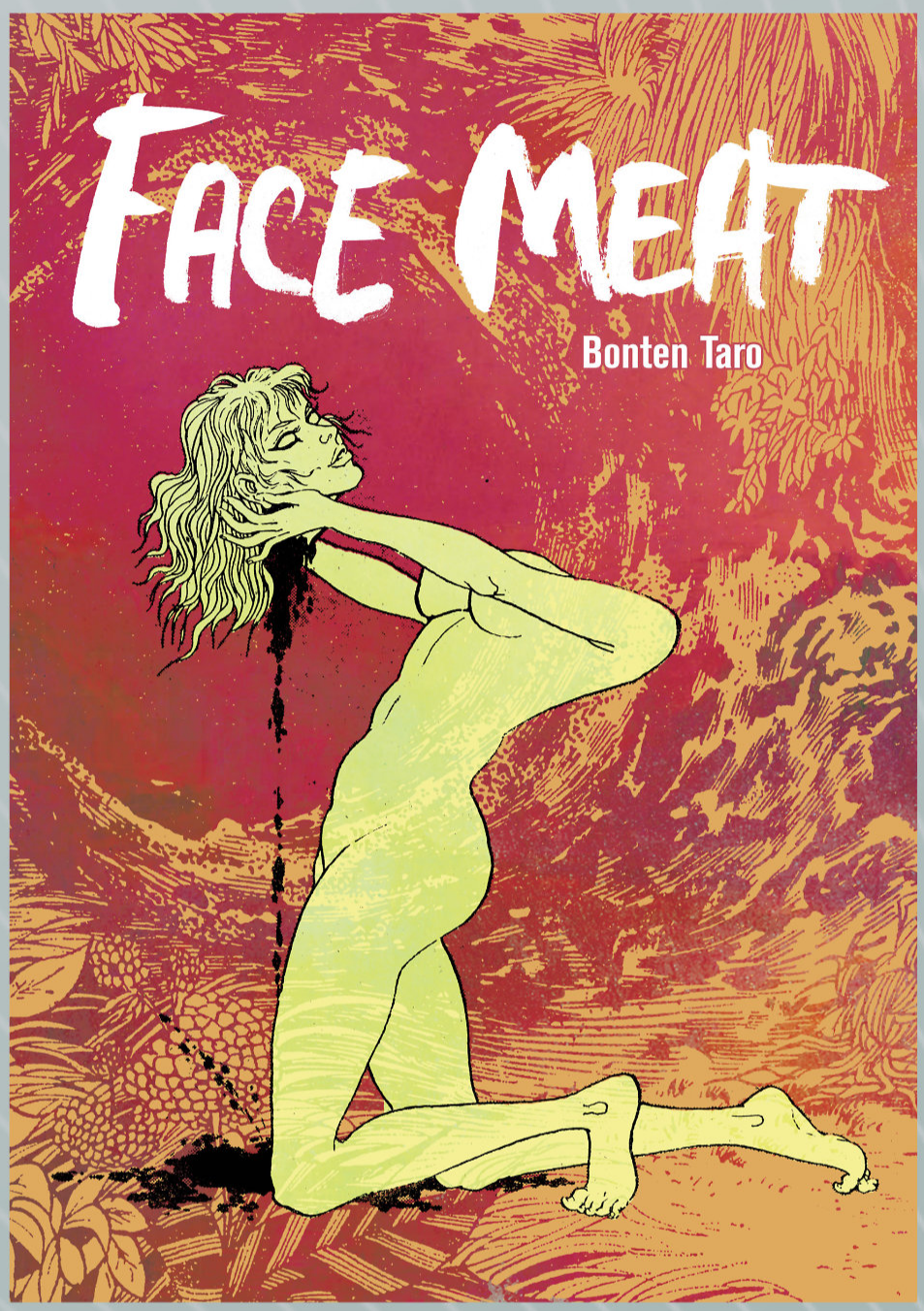

A headless busty blonde, a face—stealing psychopath, a sleazy serial—killer sculptor, a horny handsome hunchback, a vengeful caterpillar cuckold, a torturous hangover in the pits of hell. Welcome to the raunchy and gristly world of FACE MEAT, from the decadent imagination of outlaw polymath Bonten Taro—ex—kamikaze, ex—yakuza, singer, songwriter, actor, world—famous tattooist, husband of seven, and underappreciated pioneer of "pinky violence" femme fatales and adult horror manga. While Mizuki Shigeru and Umezz Kazuo were paving the way for horror in shonen and shojo magazines in the 1960s, Bonten was secretly doing the same in erotic men's rags—and the results are as trashy as you'd expect. With an essay by Bonten booster and B—gekiga expert Kunisawa Hiroshi, FACE MEAT includes fourteen hair— and pants—raising stories that have never before been assembled under a single cover in any language! FACE MEAT is the fourth volume of SMUDGE, a line of vintage horror, occult, and dark fantasy manga, curated and translated by award—winning historian Ryan Holmberg.

Uncivilized Books

HER FRANKENSTEIN TP

WRITER | KAWASHIMA NORIKAZU
ARTIST | KAWASHIMA NORIKAZU
COVER | KAWASHIMA NORIKAZU

SC | 208 PAGES | $19.95
IN-STORE DATE | 6/3/2026
FOC DATE | 5/25/2026



Dare to read the psycho—horror classic that horror manga master Ito Junji called a "frightening but moving story about an unfortunate individual who, lost in search of his true self, finds his own annihilation instead." Little Tetsuo is a wimpy mess. His parents don't love him. He meets the beautiful Kimiko, an ailing teenage girl obsessed with movies and mayhem in equal amounts. She doesn't love Tetsuo either, or anyone other than herself. But she needs him. So Tetsuo becomes the man she wants—the monster she wants. He becomes HER FRANKENSTEIN! Originally published in 1986, Kawashima Norikazu's HER FRANKENSTEIN marks the bizarre and sadomasochistic finale to a cult era in Japanese horror comics. A few years after it was published, the author burned all of his artwork and abandoned Tokyo, never to be heard from again! HER FRANKENSTEIN is the inaugural volume of SMUDGE, a line of pulp, horror, and dark mystery manga, curated and translated into English by award—winning historian Ryan Holmberg.

Uncivilized Books

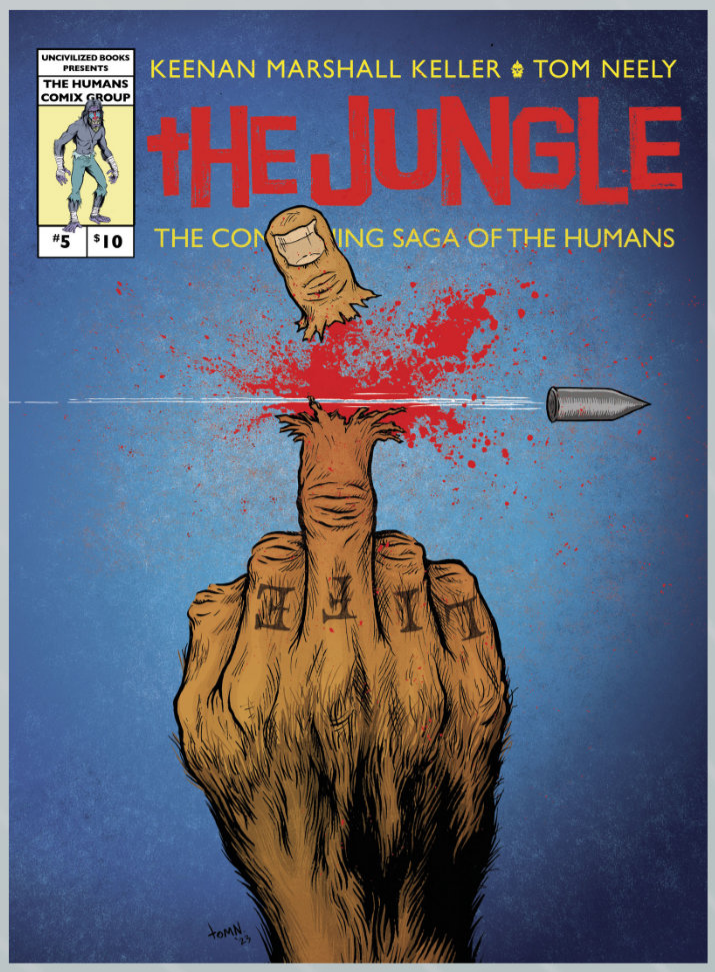

COVER A
TOM NEELY



COVER B
GREG & FAKE

JUNGLE #5 (OF 5)

WRITER | KEENAN MARSHALL KELLER
ARTIST | TOM NEELY
COVER A | TOM NEELY
COVER B | GREG & FAKE

B&W | 44 PAGES | $10.00
IN-STORE DATE | 6/24/2026
FOC DATE | 5/25/2026

IT'S A RUMBLE IN THE RAZOR CAGE!!! As Puke continues his vicious battle against Barabbas, as The JUNGLE cheers them on! Until Johnny decides to throw a monkey-wrench into the works, challenging the Warden and pushing back against the entire system, only for Warden to PUSH BACK, with FORCE!

This is the final issue of this volume! So don't miss out monkeyf@#kers!

Uncivilized Books

TRUTH IS FRAGMENTARY TP

WRITER | GABRIELLE BELL
ARTIST | GABRIELLE BELL
COVER | GABRIELLE BELL

SC | 176 PAGES | $19.95
IN-STORE DATE | 6/3/2026
FOC DATE | 5/4/2026

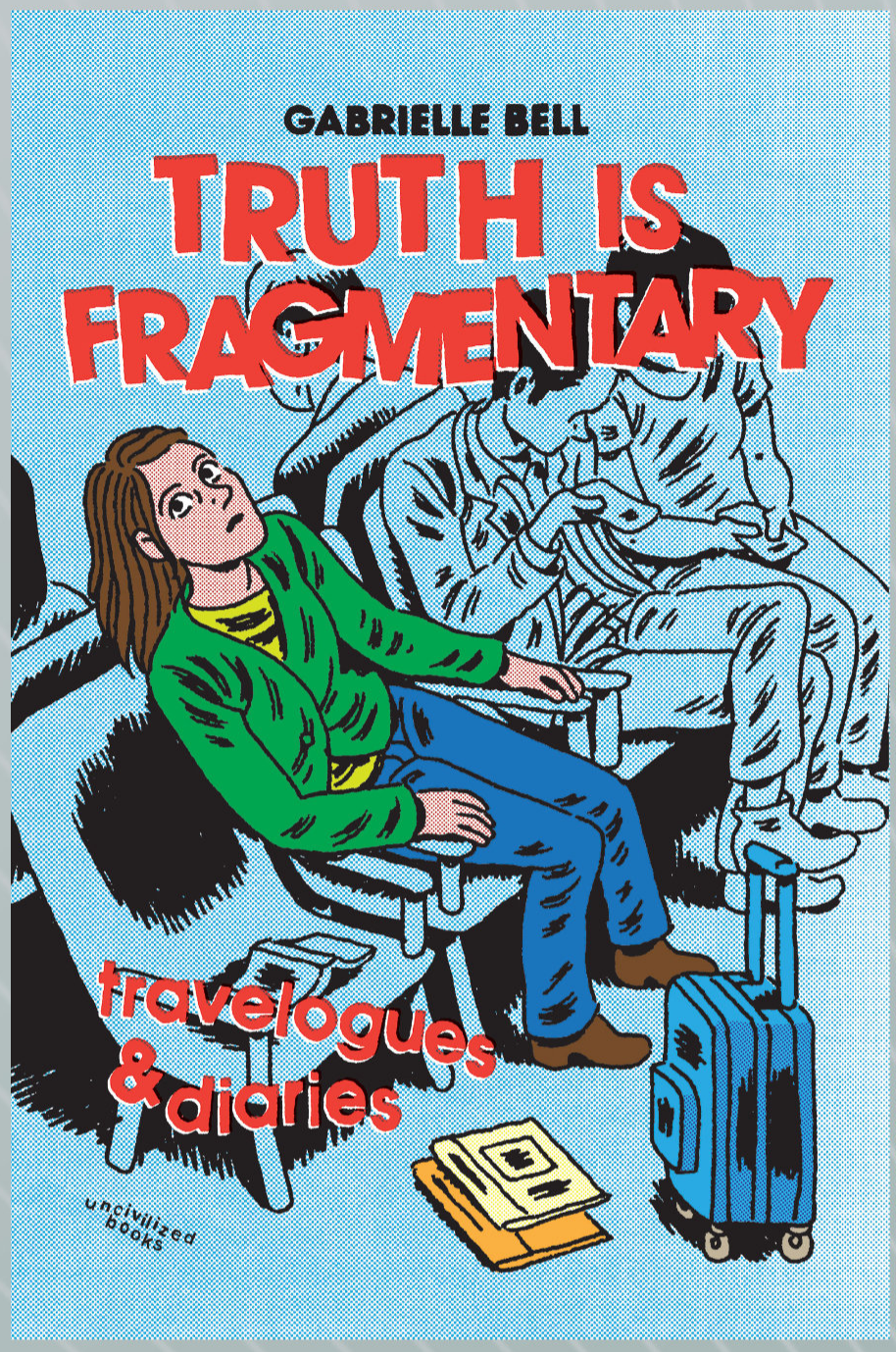

Raw, bare-boned, scathingly funny dispatches from the renowned comic diarist Gabrielle Bell, with biting cultural commentary mixed with her signature introspective, self-deprecating humor, and surreal digressions (from car-driving bears, through Zombie Apocalypses, to cute babies, and . . . more bears!) as she visits France, Sweden, Switzerland, Norway, Colombia, back to Brooklyn, and finally landing in upstate New York. In Truth is Fragmentary Gabrielle Bell proves she can be . . . funny!

Gabrielle Bell was born in England and raised in California. Her work has been selected for the 2007, 2009, and 2010 Best American Comics and the Yale Anthology of Graphic Fiction, and she has contributed to McSweeneys, Bookforum, the Believer, and Vice. The title story of Bell's book, Cecil and Jordan in New York, has been adapted for the film anthology Tokyo! by Michel Gondry. Her latest book, The Voyeurs, was selected as one of the top five graphic novels of 2012 by Publishers Weekly. She lives in Brooklyn, New York.

Refreshingly revelatory and charmingly accessible, this book follows up the previous autobiographical comics Lucky and The Voyeurs and easily solidifies Bell's reputation as one of the greatest autobiographical cartoonists working.—Publishers Weekly, Starred Review

Uncivilized Books

UK IN A BAD WAY AND OTHER STORIES TP

WRITER | JAMES HARVEY
ARTIST | JAMES HARVEY
COVER | JAMES HARVEY

FULL COLOR | 248 PAGES | $28.00
IN-STORE DATE | 6/3/2026
FOC DATE | 5/4/2026



"I loved it… gorgeous, inventive & strange." – Paul Pope

UK In a Bad Way And Other Stories is the long-awaited first collection of comics by award-winning writer/artist James Harvey (Masterplasty, Doom Patrol, Phoo Action and Lifehouse for comics, Love Death + Robots and Metal Gear Solid for screens). The collection includes his graphic novella UK In a Bad Way (a riot of punk energy and razor-sharp satire), Luigi Mode (a prophetic dystopian farce), and Masterplasty, his scabrous sci-fi debut that tears apart the world of cosmetic self-perfection and self-destruction. The other stories go even harder— expect sex, rebellion, and corrosive social commentary. Backup strip by Brandon Graham. Foreword by Italian comics legend Igort.

JUN
26

vault
VISIONS
VAULT COMICS SOLICITATIONS

HIT SERIES!

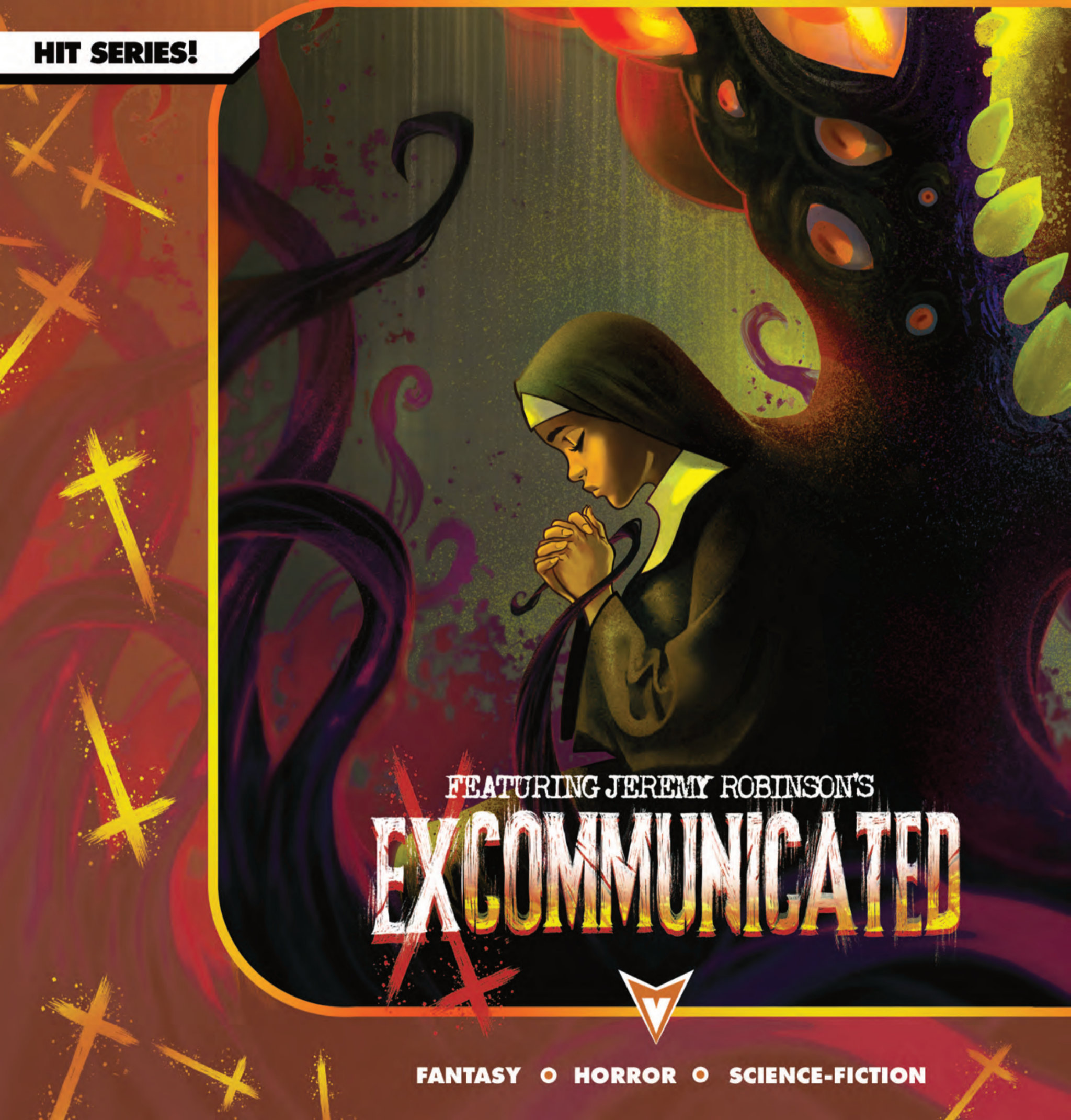

FEATURING JEREMY ROBINSON'S
EXCOMMUNICATED

FANTASY ○ HORROR ○ SCIENCE-FICTION



COVER BY
FLAVIANO ARMENTARO

JEREMY ROBINSON
WRITER

TIAGO PALMA
ART

EXCOMMUNICATED

PRAY SHE DOSEN'T FAIL

JOSEPHINE JOINS FORCES WITH THE DEMON EDIMMU TO AVOID A HORRIFIC ATTACK, BUT WHEN SHE COMES TO, SHE HAS NO MEMORY OF HOW SHE GOT TO THE TRAIN STATION. WHEN SHE REALIZES THE DEMON IS MANIPULATING HER AND THAT SHE HAS NO CHOICE BUT TO ACCEPT HIS HELP, SHE CONFRONTS FATHER SANTOS AND RETURNS TO THE SITE OF THE FAILED EXORCISM . . . WHERE VATICAN FORCES ARE WAITING FOR THEM!

VARIANT COVERS BY MODERN HORROR MASTERS

JOSH HIXSON, TYLER CROOK, FLAVIANO ARMENTARO AND MORE!

ISSUE 2	FULL COLOR	24 PGS	$3.99



COVER BY
CHRIS SHEHAN

JEREMY ROBINSON
WRITER

ANNAPAOLA MARTELLO AND FRANCESCO FRANCINI
ART

NECTAR

THE SWEETEST THING IN LIFE.

DESPAIRING LILLIAN'S LOSS TO PASTOR GRANT'S RAMPAGE ACROSS THE ISLAND, AMOS CONSIDERS ENDING IT ALL, BUT THE MYSTERIOUS BUTTERFLIES HAVE A SURPRISE IN STORE FOR GRANT—AND AN EVEN BETTER ONE FOR AMOS. AS MISERY ISLAND BURNS, THE SHOWDOWN COMES TO A VICIOUS CONCLUSION.

VARIANT COVERS BY MODERN HORROR MASTERS
MAAN HOUSE, JON WAYSHAK, SUSPIRIA VILCHEZ AND MORE!

ISSUE 4	FULL COLOR	24 PGS	$3.99

VISIONS



V.A. LEWIS
WRITER

KP COMICS STUDIOS
ARTIST

SALVOS

BOOK 2

A DEMON FROM THE NETHERWORLD TRAPPED IN THE MORTAL REALM. . . WANTS OUT!

BUT SHE WON'T BE ABLE TO CLAW HER WAY OUT OF THIS STRANGE WORLD UNLESS SHE GETS STRONGER THAN EVER BEFORE. ALONGSIDE HER BIZARRE HUMAN FRIENDS, SHE'LL LEARN—AND BREAK—THE RULES OF A COMPLETELY DIFFERENT WORLD AND FACE A POWERFUL MONSTER FROM HER PAST ON HER QUEST TO RETURN HOME.

OTHER BEINGS MIGHT FEAR A CHALLENGE AS IMPOSSIBLE AS HERS, BUT SHE'S NO ORDINARY WILD DEMON. . .
SHE IS SALVOS!

COVER BY
KP COMICS STUDIOS

BOOK 2	PARTIAL COLOR	224 PGS	$14.99



COVER BY
KARLA DÍAZ

C MANTIS
WRITER

KARLA DÍAZ
ARTIST

PATH OF ASCENSION

BOOK 4

JOURNEY TO THE HORIZON AND BEYOND!

MATT, HIS ARCTIC FOX ASTER, AND THE POWERFUL BLOOD MAGE LIZ CONTINUE THEIR ADVENTURES TOGETHER. BUT WHILE SLASHING HIS WAY THROUGH THE DANGERS OF INCREASINGLY MORE DANGEROUS RIFTS, MATT MUST BATTLE WITH THE NATURE OF HIS OWN UNIQUE POWERS. AS WAR LOOMS ON THE HORIZON, THE DEEPEST SECRETS BETWEEN THE THREE WILL FINALLY BE EXPOSED.

THEIR JOURNEY WILL TAKE THEM TO THE HORIZON AND BEYOND, IF THEY HAVE THE COURAGE TO BREAK THROUGH TO THE NEXT LEVEL ON THE PATH OF ASCENSION.

BOOK 4	PARTIAL COLOR	256 PGS	$14.99



COVER BY
HEITOR AMATSU

VALERIOS
WRITER

HEITOR AMATSU
ARTIST

ROAD TO MASTERY

BOOK 3

ALONE. SURROUNDED BY MONSTERS. ARMED ONLY WITH HIS FISTS...TIME TO FIGHT.

JACK RUST WAS A DISILLUSIONED BIOLOGIST WITH A PHD—ALMOST. WHEN AN EXTRATERRESTRIAL AI CALLING ITSELF THE SYSTEM INVADED EARTH AND THRUST IT INTO A WORLD OF ALIENS, MAGIC, AND VIOLENCE, JACK HOPED TO AT LEAST GET SOME MAGIC HIMSELF.

NOPE.

EVEN WORSE, THE SYSTEM SPAWNED A FOREST DUNGEON AROUND HIM AND A GOBLIN IN HIS FACE...ARMED WITH NOTHING BUT HIS FISTS, JACK MUST GROW STRONG ENOUGH TO SURVIVE HORDES OF MONSTERS. HE NEEDS TO RETURN TO CIVILIZATION AND FIND OUT WHAT THE HECK IS GOING ON. HE MIGHT EVEN GET MAGIC—OR NOT. SURPRISING HIMSELF, JACK DISCOVERS THAT VIOLENCE IS FUN.

BOOK 3	PARTIAL COLOR	256 PGS	$14.99

DEAD SAMURAI #6 MR

WAKE ENTERTAINMENT

WRITER JOHN DOLMAYAN
ARTIST RYAN BENJAMIN, PIPPA BOWLAND
COVER DRAX GAL

FULL COLOR • 28 PAGES • $5.99
IN-STORE DATE 06/24/2026
FOC DATE 05/18/2026

The sea is angry, my fellow samurai. Nature is revolting. Man is failing. Can Shinzu make the ultimate sacrifice to keep Japan from the brink of total chaos?



DEAD SAMURAI #8 MR

WAKE ENTERTAINMENT

WRITER JOHN DOLMAYAN
ARTIST RYAN BENJAMIN, PIPPA BOWLAND
COVER A BILL SIENKIEWICZ
COVER B JIM LEE
COVER C JEFFREY THAI
COVER D JIM LEE
COVER E JIM LEE

FULL COLOR • 28 PAGES • $5.99
IN-STORE DATE 06/24/2026
FOC DATE 05/18/2026

When the dust settles and the end has come... will Shinzu fulfill his ultimate duty? Don't miss the ultimate collusion to the first season of Dead Samurai!

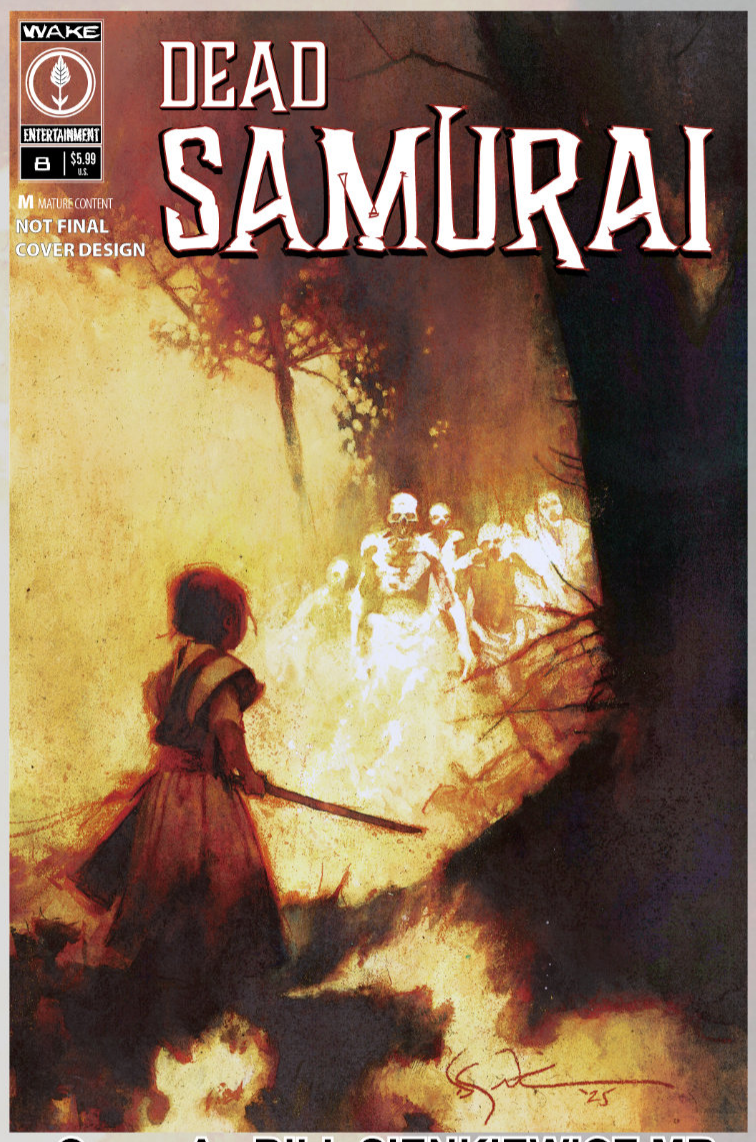

Cover A • BILL SIENKIEWICZ MR



Cover B • JIM LEE VAR MR



Cover C • JEFFREY THAI VAR MR

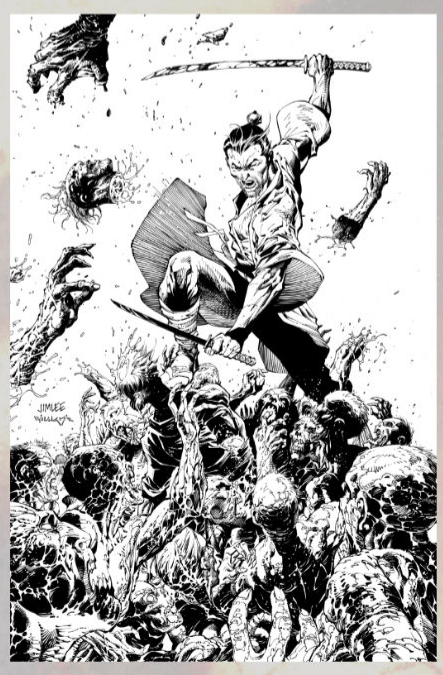
Cover D • JIM LEE B&W VIRGIN VAR • 1:10 MR


Cover E • JIM LEE VIRGIN SIGNED VAR • 1:100 MR

SPIRITBOX
HC

BOOK INFO

WRITER JIM KRUEGER
ARTIST AMILCAR PINNA
COVER JUSTIN CHERRY

FULL COLOR
144 PAGES
$39.99
IN-STORE: 06/10/2026
FOC: 05/11/2026

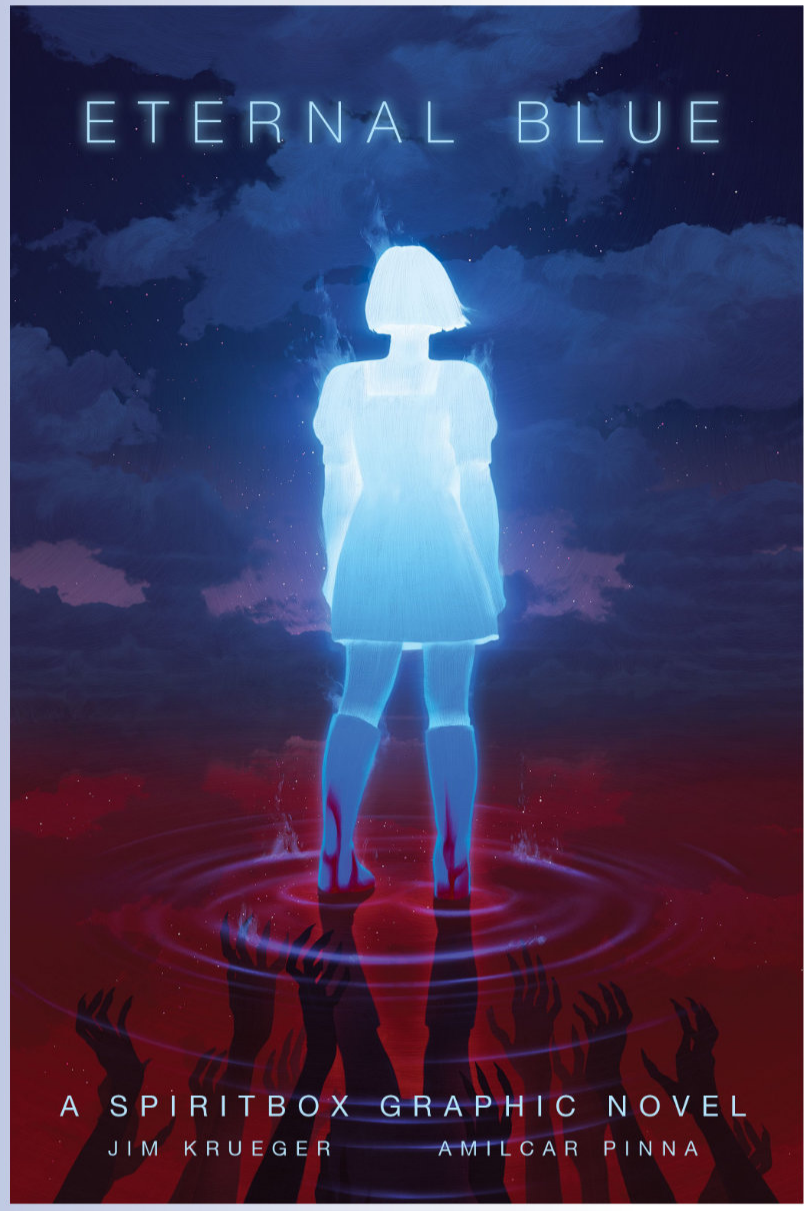

SUMMARY

Eva is a popular painter on the verge of unbelievable acclaim and success, but her inability to reconcile the public perception of who she is, versus her actual self, allows the SPIRITBOX to transport her to a surreal world, where she finds herself trapped in the realm where all our false shadows become real and dangerous.

SPIRITBOX DELUXE SLIPCASE HC

BOOK INFO

WRITER JIM KRUEGER
ARTIST AMILCAR PINNA
COVER JUSTIN CHERRY

FULL COLOR
144 PAGES
$59.99
IN-STORE: 06/10/2026
FOC: 05/11/2026



SUMMARY

Eva is a popular painter on the verge of unbelievable acclaim and success, but her inability to reconcile the public perception of who she is, versus her actual self, allows the SPIRITBOX to transport her to a surreal world, where she finds herself trapped in the realm where all our false shadows become real and dangerous. This Oversized Deluxe Edition comes packaged in a protective slipcase with three exclusive art prints.

MITSKI
HC

BOOK INFO

WRITER CHRIS MISKIEWICZ
ARTIST VINCENT KINGS
COVER VINCENT KINGS

FULL COLOR
124 PAGES
$29.99
IN-STORE: 06/17/2026
FOC: 05/18/2026



SUMMARY

Dealing heavily with the concept of theology, death, and the after-life, This is Where We Fall is an innovative new science-fiction series brought to you by Chris Miskiewicz (Thomas Alsop, Grateful Dead Origins) and Vincent Kings (Wynter) that delves into complex questions on science, faith, mankind's need to believe in something bigger than itself, while also questioning what defines the human spirit.

ELECTRIC CENTURY
TP

BOOK INFO

WRITER MIKEY WAY,
SHAUN SIMON
ARTIST TOBY CYPRESS
COVER TOBY CYPRESS

FULL COLOR
128 PAGES
$19.99
IN-STORE: 06/24/2026
FOC: 05/25/2026

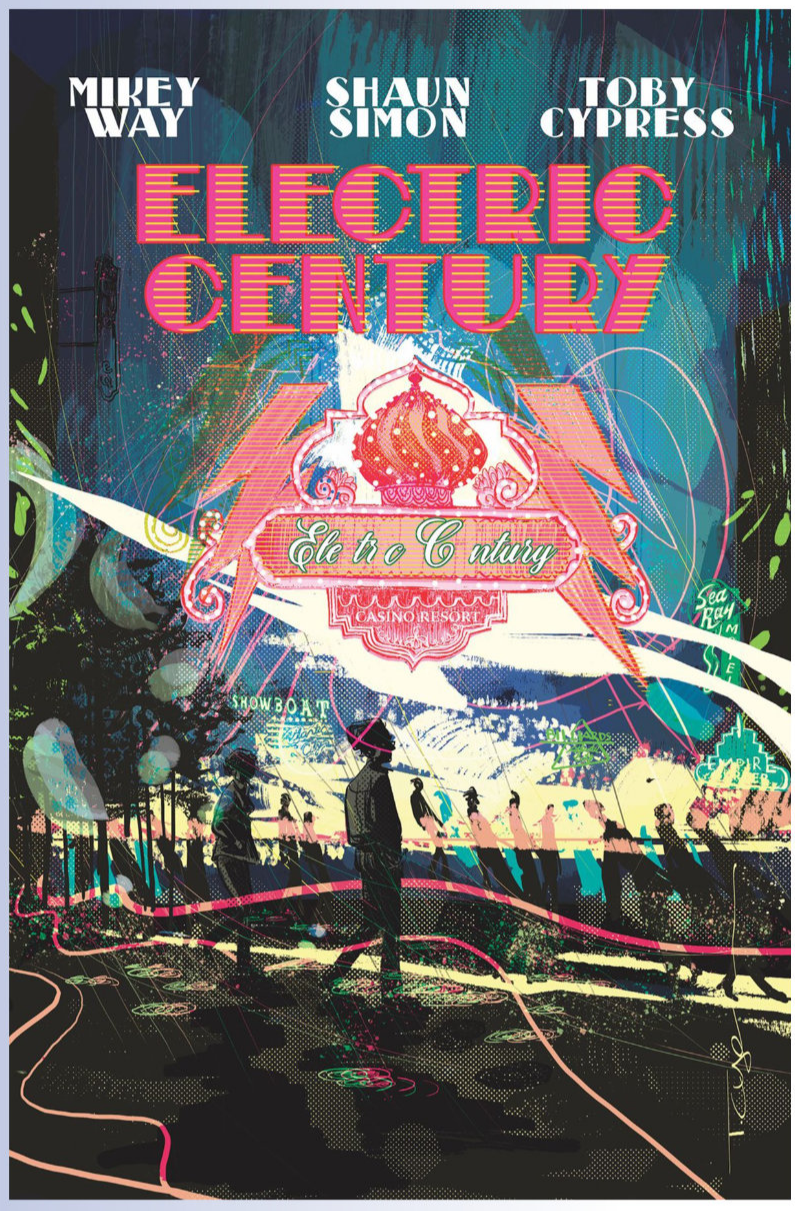

SUMMARY

Johnny Ashford, former sitcom star, drives drunk through a storefront and gets tossed in jail. His aspiring actress girlfriend bails him out and he begins seeing a hypnotherapist, who sends him to his “happy place”: 1980’s Atlantic City, where he relives his childhood on the boardwalk and the Electric Century casino, hardly noticing shadowy specters all around. His addiction shifts from alcohol to his hypnotic trips to the boardwalk. When his girlfriend winds up there, Johnny has to figure out how to save their lives and escape the Electric Century…

ZDARSCO INC.
A REAL COMPANY

ONLY FOR COMIC STORES (AKA THE REAL HEROES)!*

ZDARSKY COMIC NEWS: EIGHTEEN MONTHS I CAN'T GET BACK

Written by CHIP ZDARSKY
Illustrated by CHIP ZDARSKY
Cover by CHIP ZDARSKY
with a bit of RYAN STEGMAN in there if I'm being honest

Finally! All eighteen stupid issues of ZDARSKY COMIC NEWS, collected! A must-have for readers who must have everything! I'm printing this bad boy "to order" so if you want any, now's the time! I ain't putting this on [redacted] Amazon! They once sent me an "adult toy" even though I didn't order it and my wife didn't believe me! Yeah, that's my name on the box and yeah, that's my credit card info but my brother probably took my wallet at Christmas and did it!

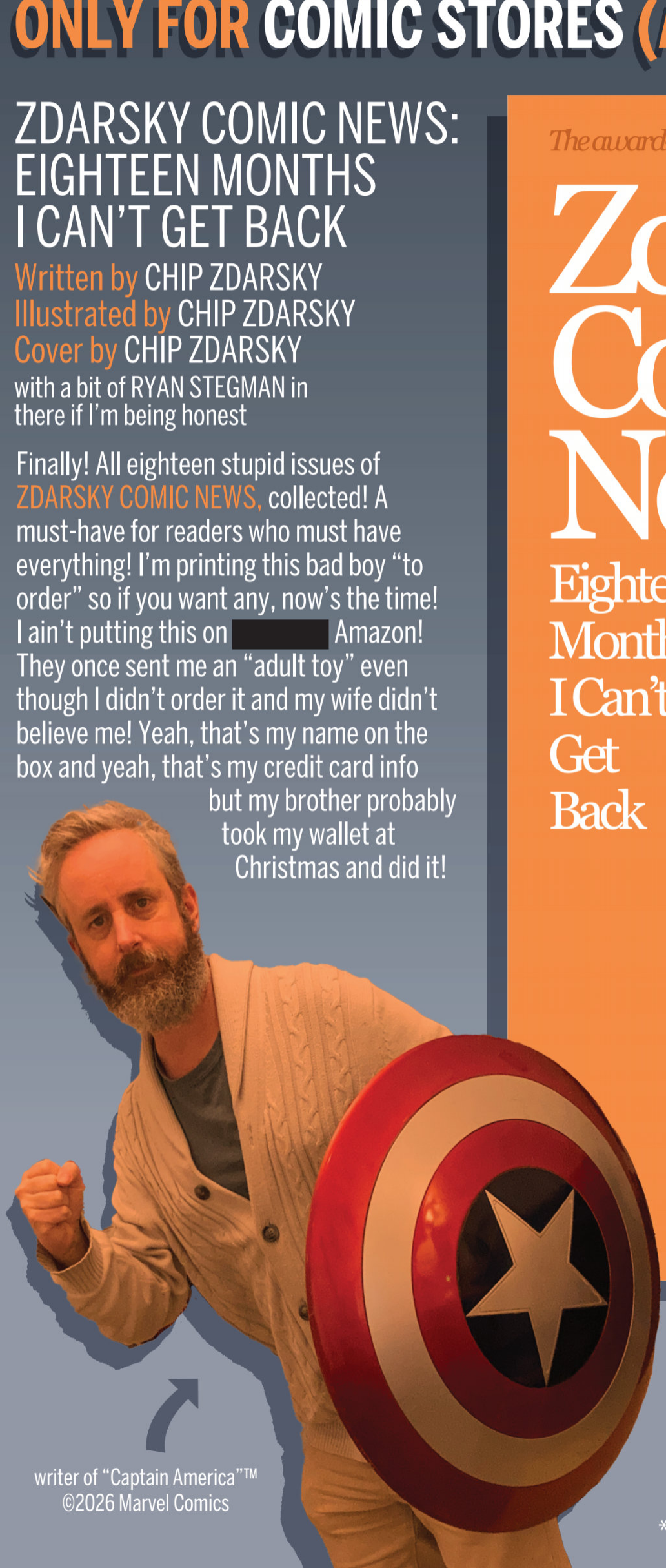

writer of "Captain America"™
©2026 Marvel Comics



$17.99 US | 160 pages | 6 5/8" x 10 3/16"
Softcover | E-Everyone 10 and up though I don't know why a 10-year-old would want this | ON SALE 06/24/26

*with apologies to firefighters and teachers and comic book editors

FOR ANY ORDER INQUIRIES PLEASE CONTACT US

SERVICE@LUNARDISTRIBUTION.COM

ALL ARTWORK PENDING LICENSOR APPROVAL AND SUBJECT TO CHANGE

LUNAR DISTRIBUTION